Saturday, September 1, 191

S NOW

RARE AND BEAUTIFUL PLAN
STATICE MAGNIFICA

is something which should find a place
garden. Not only of exquisite effect plan
but valuable as a cut flower as well.
ms are everlasting. Splendid for Winter
ve work. The flowers are borne in imm
s, deep rich blue in color. Trusses 2 fee
eter. Leaves bright rich green.

Each 35c; Per Dozen $3.50.
Postpaid to any address.

SOMETHING WORTHY OF NOTICE
Bacterized Peat Fertilizer

ave just received a carload of the very fi
y of granulated peat. As a top dressing
or for spading into beds where Annuals
are to be planted this substance is al
unequaled. It is rich in humus, nitro
her fertilizing qualities. It is an aid to
ion of moisture, allows free root action, g
and lasting qualities to your plants. It
aled for potting purposes. Infinitely super
mould and increases the nitrogen gather
ria of your soil. It furnishes the orga
r for truck gardens and orchards at low

per sack of 100 lbs.....$
ack lots.....

Special price per ton.

lean! Odorless! Effective!

ard & Smith
E ST'S LOS ANGELES
S, MONTEBELLO
1745-10957

eles
o the
and
ce of
uring

any
ifornia
tative
ing.

In Seven Parts and Magazine—126 Pages
PART I—TELEGRAPH SHEET—12 PAGES.

The Los Angeles Times

"Sail on, sail on, and on, and on."

1781 1917

SUNDAY MORNING, SEPTEMBER 2, 1917.

Liberty Under Law—Equal Rights—True Industrial Freedom

CADORNA DRIVES ON TRIESTE; AUSTRIANS IN PANIC.

Italy a Factor in Naming Peace Terms; Pope May Send New Note.

Revenue.

RADICALS DEFEATED

High War Taxes Lose in Senate.

Maximum Levy of 80 Per Cent on Profits Given First Test Vote.

Followers of La Follette Concede They are in the Minority.

[BY A. P. NIGHT WIRE.]

WASHINGTON, Sept. 1.—Voting began today in the Senate's contest over war profits taxation in the revenue bill and on the initial clash the so-called radicals met decisive defeat. The senate rejected, 62 to 17, the amendment of Senator Johnson of California, leader of the high-tax group, for a maximum levy of 80 per cent. of this year's war profits, estimated almost three and four billion dollars instead of $1,268,000,000 provided in the bill.

Senator La Follette promptly entered the fray with an amendment proposing a total war-profits tax of 75 per cent. He made a vigorous three-hours' speech in its support, but did not conclude, and the Senate resumed until Monday, prepared to work through the holiday upon the Wisconsin Senator's amendments and his others for levies ranging down to 53 per cent.

Both sides tonight claimed victory as a result of the first test vote today, which was preceded by spirited speeches by leaders, including Senators Johnson and La Follette for the high-tax group, and Lodge, Simmons and Penrose of their opponents. The so-called conservatives were confident the La Follette amendments and others proposing higher war profits taxation all will be rejected.

Although determined to continue the fight next week for higher rates, many of the radical group tonight privately conceded defeat. A few thought it possible they could carry an amendment for a flat tax of 40 to 50 per cent., but others admitted the committee provisions probably would stand.

Disappointment at the small vote for Senator Johnson's 80 per cent. amendment was privately expressed by the high-tax leaders and some believed that their maximum strength would not go above 35 or 40, even for the minimum increase provisions pending.

JOHNSON OPENS FIGHT.

Senator Johnson opened the fight with an impassioned plea for increasing tax levies on "swollen fortunes." He advocated taking the largest percentage possible of war profits, leaving normal peace-time profits untouched. If not taxed this year, the California Senator said, millions would go untaxed.

"We do not hesitate to break hearts, to break bodies," he said, "but we hesitate to take profits—made out of our blood and bone."

Senator La Follette said at least $2,000,000,000 of distinctive war profits should be taken by the government.

Both Senators declared that the Finance Committee leaders, in bringing in their compromise amendments to add $500,000,000 to the war-profits section, had been driven and forced by sentiment in the Senate and throughout the country for higher taxation. Chairman Simmons and Senators Lodge and Penrose made spirited explanatory replies to the effect that the committee had not changed its provisions for war-profits taxation, but had acceded to the demand for increases by providing for further taxation of ordinary excess, including peace periods profits.

JOHNSON OPENS.

Opening his speech in support of his amendment, Senator Johnson recalled how, after two months' con-

(Continued on Second Page.)

Sentiment.

INDEMNITY DEMANDED.

Rome's Conditions Agreed Upon.

Entente Stands Behind Her for Payment to the Serbs and Belgium.

Report that Berlin will Send Her Terms to America Through Vatican.

[BY DIRECT WIRE—EXCLUSIVE DISPATCH.]

WASHINGTON BUREAU OF THE TIMES, Sept. 1.—It was authoritatively stated today for the first time, in the highest Italian quarters that "Italy will not consent to any peace conference which does not accept as a condition sine qua non the re-establishment of the Polish nationality in all its integrity; the complete freedom of and fullest indemnification of Belgium; the evacuation of Serbia, with the cession to Serbia of her two stolen provinces, Bosnia and Herzegovina; the creation of an independent Albania; the present and absolute freedom of Montenegro; the evacuation of Rumania together with the cession to her of Transylvania; the expulsion of the Turks from Europe; and the restitution to Italy of the provinces of Italia Irredenta on its northern frontier and along the eastern coast of the Adriatic."

It was asserted that the conditions had been agreed upon by all the Entente powers.

"If, therefore, such peace terms as Germany is reported to have forwarded to America, via the Vatican, and which are said to be in the possession of Mgr. Bonsano for presentation to the American officials exist in fact," said a diplomat tonight, "there can be no doubt that they will meet the same fate as the Pope's proposals, except there would be no ceremony attending the demise."

POPE'S SECOND PLAN.

That Pope Benedict has prepared the outline of a second peace plan which will be presented to the Allies in the near future is the substance of the report that has been received by the Italian Embassy.

The report, it is declared, does not outline the details of the second proposal, but there are said to be indications that the next step from the Vatican may be changed by the attitude of Germany.

While there are no official reports here indicating that the Kaiser is preparing to reply to the Pope's original message, well-informed diplomats are inclined to believe that the Berlin Foreign Office is preparing a statement on Germany's intentions. If this belief is verified it is assumed that Pope Benedict will hold up his second communication until the Kaiser has made his statement.

In the event that the Kaiser indicates that he is willing to announce a detailed plan for peace discussions it is assumed that the Pope will attempt to use the announcement as a lever on the Allies.

The report from Rome indicates in a general way that the Pope is preparing a statement concerning territorial settlements that might be approved by the Allies. The outline of the contents of the second proposal indicates that the Vatican has reason for believing that an arrangement might be consummated for the future of Alsace-Lorraine which would be acceptable to France. The details are unknown.

TERMS YET UNKNOWN.

While it is impossible to forecast the precise nature of the changes of government which the President would require as an evidence of the determination of the German people to abolish military domination, officials have indicated that any assurance that the ministers must be responsible to the Reichstag rather than the Emperor would be accepted as an evidence of popular government.

Rumors of German peace terms still persist here, and tonight the rumor is that Mgr. Bonzano, the Papal Legate, had been entrusted with Germany's peace terms for presentation, on the proper occasion, to the American government. The rumor could not be verified in any quarter, and although it has spread in diplomatic circles, it is known that the Vatican's representative has no diplomatic standing and that he probably would seek a secret audience with President Wilson for the prosecution of any further peace efforts by Pope Benedict.

ALLEGED GERMAN TERMS.

The rumor that is current details some of Germany's alleged peace terms that have been published abroad to be: evacuation by Germany of Belgium, with some reservations concerning the garrisoning of Antwerp with German troops; evacuation of Serbia, without, however, requiring Austria to cede Bosnia-Herzegovina; no surrender of

(Continued on Second Page.)

NORTHWEST FLOUR DROPS FORTY CENTS.

[BY A. P. NIGHT WIRE.]

PORTLAND (Or.) Sept. 1.—Flour in Northwest markets will drop 40 cents a barrel next Tuesday, as the result of two days of deliberation by representative Pacific Coast millers, ending here tonight. This will bring the price to $11.20 for old-crop patent flour. As soon as the government price of $2.20 a bushel, Chicago base, for wheat takes practical effect, there will be a further and more considerable drop in flour, the millers said.

Unrepresentative.

OKLAHOMANS WANT GORE TO GET OUT.

OBSTRUCTIONIST SENATOR CONDEMNED BY STATE PRESS.

Twenty Telegrams from Various Parts of State Demand Resignation—Attitude on Draft Asserted to be Responsible for Recent Uprising.

[BY DIRECT WIRE—EXCLUSIVE DISPATCH.]

OKLAHOMA CITY, Sept. 1.—A survey of more than 200 papers of Oklahoma, large dailies and small country weeklies, discloses approximately 75 per cent. of the voters of this State, repudiate the anti-administration and obstructional stand taken by Thomas P. Gore, the blind Senator from Oklahoma, now serving his second term. This comment was brought out during the past week by the sending of more than twenty telegrams from various parts of the State, demanding the resignation of the junior Senator.

"Fight or get out" is the sentiment that has been conveyed. Of 225 Oklahoma papers examined by the Daily Oklahoman, 112 are openly criticising the Senator, 108 either carry no editorials, or avoid discussion of the subject and only five make an effort to apologize for his course. None of them is supporting him.

Many of his staunchest supporters, both in the political and newspaper arena, have joined the ranks of his critics, the survey discloses.

The charge is made in one paper that Senator Gore's attitude on the selective draft, which he opposed, was directly responsible for the uprisings among tenant farmers and the more or less ignorant working classes, early in August.

War Losses.

ELEVEN IN EACH THOUSAND PERISH.

PROPORTION OF CASUALTIES ON WESTERN FRONT.

Highest Percentage of Deaths on French Side was Recorded at Marne and Charleroi, When Loss was More than Five Per Cent. of Mobilized Strength.

[BY DIRECT WIRE—EXCLUSIVE DISPATCH.]

WASHINGTON BUREAU OF THE TIMES, Sept. 1.—The Committee on Public Information announced today that it has obtained from official sources the most nearly accurate figures possible on the proportion of fatalities in relation to casualties on the western front. These figures, taken when the casualties were greater in proportion to mobilized strength and combined with the highest proportion of deaths, show losses due to deaths from wounds and killed in action to be approximately 11 in every 1000, of mobilized strength.

According to the figures presented by the French high commissioner in his letter to the Secretary of War, the high-water mark of casualties in the French army was reached early in the war at the battles of Charleroi and the Marne. The casualties in that period were 5.41 per cent. of the mobilized strength, or 541 men in every 10,000 with the colors.

Military experts in this country agree that the killed in action and died of wounds have never at any time in this war exceeded 20 per cent. of the total casualties. This gives a figure of 108.2 fatalities from these causes in every 10,000 mobilized strength, or practically 11 men killed in action or died of wounds for every 1000 men with colors.

HOOVER NAMES LIST OF HIS ASSISTANTS.

[BY A. P. NIGHT WIRE.]

WASHINGTON, Sept. 1.—The names of volunteer workers approved by Herbert Hoover to head various divisions of the food administration were announced tonight as follows:

Mark L. Requa, Piedmont, Cal., commercial relations; Theodore F. Whitemarsh, New York, distribution; Edward Chambers, Chicago, transportation; Duncan McDuffie, Berkeley, Cal., bread and baking; George M. Rolph, San Francisco, sugar; Lou D. Sweet, Denver, staple vegetables; George E. Haskell, Chicago, dairy products; Charles H. Bentley, San Francisco, canned foods; G. Harold Powell, Los Angeles, fruits and vegetables; and John McE. Bowman, New York, hotels and restaurants.

Outburst.

LONG HAIRS SKIDDING.

Banned in Illinois by Governor.

Peace-at-any-price Pests are Kicked Out of Hall by Chicago Police.

No Place to go, Money Scarce, may be Quarantined for Infectious Disease.

[BY DIRECT WIRE—EXCLUSIVE DISPATCH.]

CHICAGO BUREAU OF THE TIMES, Sept. 1.—This thing of being a peace-at-any-pricer in a country that has its teeth firmly set in the war game, is not what it is cracked up to be.

Witness the sorry plight of various long-haired men and shorthaired women who journeyed from the East in a special train to enlighten the benighted West as to why it is all wrong, all wrong, being sassy or rude to the dear Kaiser.

Came also the pacifists who had been kicked from panel to post in the untorn Northwest—Minneapolis and Wisconsin. The survivors of this outfit were under the generalship of Louis P. Lochner, who gained undying fame as a member of the Ford joy ride to Europe. The eastern members of the People's Council of America for Democracy and Peace, met up here with the pilgrims from the uncouth Northwest and now the entire party is in the plight of one who is all dressed up with no place to go. Here is what happened to them today:

Driven from a hall on the West Side and forbidden to hold any meetings in the State of Illinois. This on the direct and square-jawed order of Gov. Lowden, and thoroughly enforced by a few very wide and thick policemen.

CITY COUNCIL TO ACT.

Chicago City Council called a special meeting for Tuesday to put an effectual clamp on any meetings, soap box or otherwise, in Chicago.

The Illinois State Council of Defense, Chicago Association of Commerce, National Security League and many other influential bodies co-operated with Gov. Lowden and other officials in suppressing anything that will give aid and comfort to the enemy.

The Chicago police conveyed the earnest desire of the patriotic citizens of Chicago and Illinois that the peace-at-any-pricers, who have been booted out of Minnesota, Wisconsin and North Dakota, get out of the State and stay out.

Health authorities of the city and State begin an investigation of reports that a number of the delegates to the pacifist meeting are afflicted with infectious diseases.

Peace-at-any-pricers abandon plan to charter a steamer and hold their meeting out in Lake Michigan. They feared some one would scuttle the ship.

Chicago heartily concurs in this decision, as it has to drink Lake Michigan water.

So, taking the situation by and large, the delegates are having a fierce experience in the uncultured and rowdy West. They are now considering an application to return to the East, charter a steamer and hold their meetings somewhere on the Atlantic ocean, within the three-mile limit, so that it could be said the meeting was held in the United States.

The trifling detail of securing a steamer, permits to sail out of any port, or such passports as are required in war times, were passed over with an impatient wave of the hand.

MAY GO TO BERLIN.

As affairs shape up late tonight, it appears that the only haven open to them is in Berlin or Potsdam. Two or three days ago the Mayor of Milwaukee said they could meet in his city, and be assured of ample police protection. Evidently he saw a great, white light, for Gov. Philip announced last night that he "had inside information" to the effect that the pacifists would not meet in Milwaukee. They had counted heavily upon Wisconsin as a safe haven, due to the attitude of Senator La Follette, but when they arrived in that State, they found a majority of the citizens are not with La Follette.

The delegates were bitterly disappointed when the police of Chicago treated them as a bunch of slightly demented persons and refused to arrest any of them or permit them to become "martyrs" to the cause. Instead, they handled them as they would have treated the inmates of a sanatorium out for an airing, permitted them to scream and froth and wave their arms, but at the same time made it clear that they could not spill any hot air in Chicago, which has troubles of its own, without any importations. Take it from the delegates, however, the Governors of Minnesota, Wisconsin and North Dakota are doomed to oblivion. The peace-at-any-pricers will see to that at the next election.

Meanwhile, the pacifists have no

(Continued on Third Page.)

Illinois Deals Pacifists Final Blow.



Gov. Frank O. Lowden,

Who used the power of the State over Mayor William Hale Thompson of Chicago and compelled the People's Peace party to abandon its meeting, incidentally notifying them that they would not be permitted to hold a meeting in the State. Incidentally he used Thompson's police force to carry out his orders.

Tardy Justice.

SAN FRANCISCO POLICE FINALLY CLUB STRIKERS.

Rising Civic Indignation at Lawlessness Forces Mayor Rolph's Hand.

[BY DIRECT WIRE—EXCLUSIVE DISPATCH.]

SAN FRANCISCO BUREAU OF THE TIMES, Sept. 1.—For the first time since the street car strike started policemen used their clubs this afternoon to suppress rioting. A crowd of more than 400 employees of the Union Iron Works had gathered about the car barns on Utah street and had broken into the property rooms of the railroad company when the police arrived. The strikers put up a feeble resistance, but after a few of them had felt the weight of a policeman's club, they dispersed.

Tonight the strikers at mass meeting demanded the recall of Mayor Rolph "because he has permitted honest men to be clubbed by policemen on the streets of San Francisco."

ROLPH COLLAPSES.

Cowing under the rising storm of indignation, Mayor Rolph has collapsed. When a committee representing twenty-two leading business and commercial bodies of the city called at the City Hall this morning, they were informed that the Mayor was indisposed and they were received by Theodore Roche, police commissioner, and D. A. White, Chief of Police. The Citizens' Committee demanded that immediate steps be taken to suppress rioting and murder by the striking car men.

M'INTOSH'S ULTIMATUM.

C. K. McIntosh, vice-president of the Bank of California, said:

"We have come here to talk about fundamental principles, and it is unnecessary at this time to go into details and express our views of conditions that exist in this city. That a state of lawlessness exists goes without saying, and the law which is made for the protection of those who are entitled to its protection has not been enforced for twenty-one days.

"We are not so much interested and have no concern in the questions that have caused this strike. We represent the commercial interests of this city, the backbone of the community, for it must be granted that the commercial interests of a city are the backbone. Without a staple commercial organization labor and lines of endeavor will not endure.

"Therefore these men come from the commercial industries of San Francisco, come to you to protest at the conditions that have existed and which we have tolerated for twenty-one days, a state of lawlessness which has not been curbed and in this enlightened age an effort to make might rule. And I say we are not interested and not concerned in the controversy between the railroad and the men.

"What we want to know is, what can the police department do to reestablish law and order? We want to know the limits of the police department, we want to know if the limits are sufficient to cope with the rioting, we want to know if the limits of the department are inadequate to meet the situation, we want to know if the police department is powerless to stop the rioting that has marred our streets and endangered the lives of our citizens who are interested in this fight, and if the police department is powerless, then what is the remedy? That's what we want to know. If there is no remedy, we should know it. We should know all facts so that we may know the state of civilization under which we are living.

MANY LIVES IN JEOPARDY.

"We believe you know that the laws have been broken, that the lives, limbs and safety of the men, women and children of San Francisco are in jeopardy, that the hospitals have been filled with men whose only crime has been to follow the course which the law permits.

"Hundreds have been sent to the hospitals in the last twenty-one days. We want to know, sirs, if this is inevitable. We want to know if your forces are inadequate to prevent these people from being struck by rocks.

"If there is anything that we can do we want to put it behind you. We insist and demand that there be an observance of the law, that the privileges of the individuals and the weak are protected against the attacks of the strong.

"We are sending millions of men and giving millions of dollars to a foreign country to prevent might from ruling right. Why should we send men from here to rectify a state of anarchy and disorder that exists in our own city?

"If people can't ride in the street cars of San Francisco without being smashed up, let us find out why. We come to you and offer you all the forces at our command. In turn, we ask you, has everything been done to protect and put forth control. If not why not?

"If you have done everything within your power, and it has proven insufficient, we will help. We demand that the rights of the people who are innocent sufferers in this trouble, be protected, and the men who come here today come in no spirit of criticism, but demand to know the situation and what is to be done to stop the terror that has reigned for the last twenty-one days."

"If the police are unable to suppress lawlessness," said H. R. Bradford, representing the civic and commercial clubs, "permit us to send armed men into the districts where the lawlessness is occurring—the Mission district, if you please—to aid the police. Firearms are the only things that these vandals will respect."

CITIZENS DEMAND FACTS.

Other speakers made it plain to the Chief of Police and the chairman of the Police Commission that the citizens of San Francisco will not permit the conditions of the last week to be continued.

Police Commissioner Roche said that the fault was with the United Railroads, that the company should see the labor leaders here and compromise the strike. He said that he has been reliably informed that if the company would compromise with

(Continued on Sixth Page.)

Manoeuvers.

AT GRIPS ON ISONZO

Dash of Italians Irresistible.

Evidences of Mad Flight of the Austrians Seen in Every Direction.

Victory Certain is View in Rome as Great Attack is Extended.

[BY ATLANTIC CABLE AND DIRECT WIRE—EXCLUSIVE DISPATCH.]

ROME (via Paris) Sept. 1.—From the Italian front Signor Fracaroli wires: In all directions are piled heaps of Austrian dead. On the other side of the Cucco-Vodice range at the foot of Monte Santo, in a low valley, our artillery broke up the enemy lines, destroying the rear guards. All the caverns are now closed tombs. On the other side of Mt. Cucco is a similar entrance to the lowlands. Here there is a cemetery where there stands the disfigured body of an Austrian, his arm extended through the iron bars of the gate. He seems like a ghastly porter.

Below Mt. Vodice is an entire village of military barracks. The offices are still and typewriters in heaps of cases show the attempts to transport them in the mad flight. The officers' quarters contain books, lanterns, perfumes, cushions, pillows and orders of service. The last telegrame had not been forwarded, showing the rapidity of the Italian advance at this point. Everywhere we found rifles and bayonets and solid helmets. Our soldiers put them on their heads, giving the curious spectacle of Latin faces under a barbaric headpiece.

AT FIRST CONTACT.

At the first contact with the Austrians after the destruction of the lines, the enemy columns dispersed. There was an attempt at a weak resistance, but this soon fled to the eastern side of the Bainsizza Plateau toward Cigleone. Chiapovano in Italy's and the troops continue the advance, which is naturally slow in a region desolate and without water. The question of supplies amid masses of mountains 3000 feet high is a difficult one. It is necessary to re-establish contact with distant columns and reconstruct the circulating system of feeding the army, whose advance, with the co-ordinated advance of the artillery over the conquered positions, makes the task an immense one.

This does not signify, however, that the army is halting. The battle is proceeding vigorously. Victory is in sight. The advance columns are always in contact with the enemy, always attacking or repulsing attacks further north, while other columns are extending on the other side of Monte Santo, menacing other fortified bastions.

ENTERS HARD PHASE.

The battle has entered a hard phase. It will demand of the troops superior courage. The left flank is occupied in a daring maneuver, destroying the enemy's center while the right flank helps the movement. The action is highly demonstrative, as it obliges part of the enemy to live for days quiescent in dignified patience. The enemy's bulletins reveal his anxiety and he undoubtedly awaits a new and sure defeat.

Numerous telegrams have been sent by the King to Gen. Cadorna, congratulating him on his victory.

The King also telegraphed to the President of China on the occasion of that country's entry into the war, saying: "It is with pleasure I send you the congratulations of Italy on her satisfaction at the wise decision of the great republic to fight for the liberty of the world."

The President answered: "I am happy to receive your sincere wishes and send thanks. The republic has entered the war exclusively to safeguard the principles of humanity and international rights, the same as the Allies. I hope to co-operate sincerely with you and to reach a common end."

PRAISES BERSAGLIERI.

Signor Barzelai, who recently went to the war zone to inspect a brigade of Bersaglieri, was introduced to the soldiers as a citizen of Trieste for thirty years, whose life was a flame of ideality. The commander concluded:

"It is characteristic of the Bersaglieri to arrive always first and thus they have promised to reach Trieste."

Hurrahs followed and the men sang a hymn. Signor Barzelai then made a speech recalling the history of the Bersaglieri, and concluding:

"In her victories at this moment Italy cries to Austria: 'From you we do not want anything, but when we arrive we will retake all that belongs to us.'"

An American mission has inspected the Leonlano Hospital for wounded. There was a great demonstration of sympathy on their arrival.

THE WORLD'S NEWS IN TODAY'S TIMES.

SUMMARY OF IT

Covering the Globe.

THE SKY. Partly cloudy. Wind 4 p.m., southwest; velocity, 9 miles. Thermometer, highest, 77 deg.; lowest, 58 deg; Forecast: Fair. For complete weather report see last page of Part I.

THE CITY. A great parade and celebration was held in honor of the visiting soldiers.

Rev. "Billy" Sunday and his official party arrived to begin their two weeks' evangelistic campaign.

A woman died as a result of attempting to fumigate her house and her son was nearly killed in an effort to rescue her.

It was announced that the first men of drafted men will leave for Camp Lewis next Thursday evening.

Former Councilman John W. Worden died suddenly.

Local artists launched a movement to form a branch of the western division of American Camouflage here.

Advices from all the training camps showed that the entire Coast will become an army base.

Capt. Charles T. Connell, immigration officer in charge, was designated as a mediator in the local water troubles.

SOUTHERN CALIFORNIA. The Local Draft Board, including Imperial California counties, certified 1,200 men.

Santa Monica arranged for a public review of the bay district's drafted men.

The first contingent from Imperial county was selected by the board at El Centro without waiting for the appeal board to act.

A half-million-dollar power plant is planned for San Gabriel Canyon.

Five thousand guests attended a Los Angeles store's picnic at Hermosa Beach.

The Governor of Missouri spoke at Long Beach on the necessity for a new policy with regard to labor.

Loyalty to labor unions was declared by a fearless Long Beach citizen who opposed a change in the name of the Business Men's Association.

ELSEWHERE. Fire of undiscovered origin destroys Southern Pacific tanks at new Santa Cruz.

Five hundred Arizona lumber mills walk out when demand for shorter hours is refused.

Federal Reserve Bank report from L.W.W. and shows general business conditions in West are better than ever.

San Francisco police use clubs on strikers when Mayor Rolph and his forces yield before rising storm of civic indignation at reign of lawlessness.

A school for smuggling has been discovered in San Francisco.

Price of flour in Northwest is scheduled to drop 40 cents per barrel this week.

Army officer found dead at Vancouver, Wash., cantonment and suicide is suspected.

GENERAL EASTERN. Seventy-five per cent. of the voters of Oklahoma demand that Senator Gore resign on account of his unpatriotic attitude toward war and obstructionist tactics in Congress.

Ella Flagg Young, Chicago educator, no longer a pacifist.

Iowa minister confesses to eight ax murders; says sermon preached by Evangelist Gypsy Smith was his "inspiration."

Government to enter the Chicago wheat Market Tuesday as both buyer and seller.

Chicago labor leader announces that Mayor Thompson will not be permitted to address workers' assemblage.

Physicians at Philadelphia hospital announce that they have isolated infantile paralysis germ.

Representatives of Canada and United States reach working agreement on food problem.

Guardsmen patrol streets of Lexington, Ky., to prevent clash between whites and negroes.

Week's trading in Wall street powerfully influenced by various phases of nation's war preparations.

WASHINGTON. Secretary Daniels orders twelve German ships seized by United States rechristened.

President Wilson urges unemployed youths of the country to join Boys' Working Reserve.

Secretary Baker advises conscientious objectors to try training camp work before registering protests.

Reliable figures show that approximately eleven out of every thousand Allied troops engaged on west front have been killed.

United States forbids Dutch grain cargoes to leave American waters, indicating this government intends to put the European neutrals on the strictest possible rations.

Metal trades strike is held up pending conference at which shipping board will seek settlement.

The radicals who favor a tremendous tax on war profits were defeated by a vote in the Senate.

FOREIGN. Reports are current that the Pope may send another peace note to President Wilson.

Former Czar Nicholas and members of his family now occupy fourteen-room apartment.

New British mission arrives to assist in purchase of war supplies.

Belgian nurse captured by Germans declares majority of Teutons feel that Allies were aggressors in war.

THE GREAT WAR. The situation to date: In Macedonia the Entente troops have attacked at several points.

More artillery activity than usual is reported along the Russian northern front, but there is no pronounced movement against Riga.

The Italian offensive every day is assuming larger importance.

British guns are again thundering in Flanders and signs of a revival of activity are evident.

PRICE 2½ CENTS | Delivered to Subscribers | At Hotels and on Railway Trains, 5c. On Streets and News Stands, 5 cents.

The Berlin Press Bitterly Denounces President's Note Rejecting Pope's Peace Proposal

The Stuck Pig Squeals.

WILSON CHARGED WITH "ABSOLUTE MENDACITY

Intention to Prolong the War at Any Price Seen in Words of "Coldly Calculating Mathematician."

[BY ATLANTIC CABLE AND A. P.]

BERLIN (via London) Sept. 1.—President Wilson's reply to the Pope's peace note was published generally by the newspapers this morning and in the editorial comment Mr. Wilson is bitterly denounced on the score of the note's tone and tendency.

The Lokal Anzeiger says: "President Wilson declines the Pope's mediation with the same mass of swollen phrases with which he has already satiated the German peoples. We are told that the war is not being waged against the Germans, but against their 'masters.'

"The absolute mendacity of Mr. Wilson's phraseology becomes apparent when his dictum as to the rights of nations who are capable of shaping their own destinies is opposed to the wish of the German people to be governed by these very 'masters.' Mr. Wilson, therefore, does not intend to give us our liberty, but to deprive us of liberty to arrive at our own decisions.

"For that matter, this whole mass of words has as its purpose the expression of the intention to prolong the war at any price. In this receive, Mr. Wilson, who is fighting for the freedom of mankind, orders peace meetings dispersed and pacifists arrested.

"This war has exposed in its likeness much that is low and contemptible; its remaining task was to exhibit a hero like this coldly calculating mathematician, whom a singular fate in a momentous hour has given the power over 100,000,000 people."

COPENHAGEN COMMENT.

[BY ATLANTIC CABLE AND A. P.]

COPENHAGEN, Aug. 31.—The Berlinski Tidende says that President Wilson's note is remarkable because of the open-heartedness with which the President goes right to the kernel of the problem that no peace can be concluded with the present German government because it does not observe its treaties and obligations. The newspaper believes the document was drafted with a view to its effect on the German people, but that it is a foregone conclusion it will be almost generally met with rejection.

The Social Demokraten, one of the Danish papers commenting on President Wilson's note. The Socialist organ says:

"President Wilson expects a new testimonial concerning the formula of the peoples of the Central Empires. It probably is the Reichstag's peace resolution to which he refers as a testimonial, but he wishes a new one.

"Ought not, however, the peoples of the Allied powers also submit their formula? That is what the world longs for, and this formula should be brought to the light of day."

LONDON VIEWS.

[BY ATLANTIC CABLE AND A. P.]

LONDON, Sept. 1.—The Saturday Review, referring to President Wilson's note to Pope Benedict as "the most forcible state paper issued during the war," says:

"We cannot remember that ever before the sovereign of a great nation with an army and a fleet in existence has been told that he is a liar and a thief, with whom no treaty can be made. This terrible insult, so amply deserved, comes with great effect from a nation that is not, like Britain, a European rival of Germany and cannot be described as jealous of German trade."

"President Wilson's reply to the Pope is really a message to Germany," said George Bernard Shaw today in an interview with the Associated Press. "Reduced to the vernacular, it means: 'Become a republic and we will let up on you; go on Kaisering and we will smash you.'

"The President knows what he is fighting for."

PARIS APPROVAL.

[BY ATLANTIC CABLE AND A. P.]

PARIS, Aug. 31. (Delayed.)—Although members of the French government have not commented publicly on President Wilson's reply to the Pope, the Associated Press is informed from authoritative quarters that the President has defined with absolute clearness and force the attitude of all the Allies. The President is regarded as having increased the unity of action among the Allies since America's entry into the war by his having raised the issues of the war to the highest level of right and by refusing to consider matters of mere expediency.

All the newspapers continue to discuss the note in the most approving terms.

POPE IS TOUCHED.

[BY ATLANTIC CABLE AND A. P.]

ROME (Thursday) Aug. 30. (Delayed.)—Count de Salis, the British Minister at the Vatican, who presented President Wilson's reply to Pope Benedict, received the impression that the Pope, although disappointed at the President's refusal to undertake negotiations on the lines laid down in the papal note, was touched by the nobility and dignity of the President's reply and courtesy toward him personally.

The holy father, he added, also felt grieved at the unpitying condemnation of Germany's perfidy.

AGITATION ALARMS KAISER.

[BY ATLANTIC CABLE AND A. P.]

COPENHAGEN, Aug. 31.—A telegram received here from Vienna says that the German National League has demanded that the government take vigorous and unsparing measures to check the agitation for a separate peace by Austria. It is declared that the Germans in Austria will oppose to the last any proposal to cede Trieste or South Tyrol to Italy.

A resolution adopted by the league inveighed against the "irresponsible elements" that are making it difficult for Austria to continue by her allies' side and painting the situation at the front in dark colors.

Light Craft.

FOUR GERMAN VESSELS DESTROYED OF JUTLAND.

[BY ATLANTIC CABLE AND A. P.]

LONDON, Sept. 1.—Four German mine sweepers were destroyed today off the coast of Jutland by British light forces, according to an announcement issued tonight by the Admiralty.

The official statement reads: "Our light forces operating off the coast of Jutland (Denmark) this morning destroyed four enemy mine sweepers."

DENMARK REPORT.

[BY ATLANTIC CABLE AND A. P.]

COPENHAGEN, Sept. 1.—A naval engagement occurred this morning between British and German mosquito craft off Nyminde, Gab, west coast of Jutland. British destroyers attacked four German armed trawlers and drove them ashore.

A Rinkiobing paper says the British bombarded the trawlers after they grounded, completing their destruction.

About 100 German seamen were landed, many of whom were severely wounded. One rumor has it that 100 dead have come ashore, but apparently this is a distorted version of the fact that about 100 men reached shore.

The German craft were presumably engaged in patrolling and mine sweeping, to clear the route for German submarines. German ships and submarines, according to one account, took part in the fight.

A semi-official Danish report says that four German trawlers were driven ashore near Rinkiobing Fiord and that the crews were landed. The remainder of the fleet of German armed trawlers fled to the south.

The British patrol boats, attracted by gunfire from the submarine, were too light to tow the Rostellan out of range, but forced the submarine to submerge. They then wirelessed for larger patrol boats, which towed the Rostellan to safety.

Instability.

NEW SHAKE-UP IMPENDS IN FRENCH CABINET.

[BY ATLANTIC CABLE AND A. P.]

PARIS, Sept. 1.—Jules Stegg, Minister of Public Instruction, has taken over temporarily the Ministry of the Interior in place of Louis J. Malvy, who resigned yesterday.

In a letter to Premier Ribot, M. Malvy gives as the reason for his resignation press attacks against him. He declares that the silence imposed by his official duties prevented him from refuting numerous inexact charges and calumnies in the opposition to him and wishes to have his freedom in order to face them as a simple citizen and as a Deputy in the chamber when Parliament reassembles in three weeks.

The charges referred to by the former Minister were made by Senator Clemenceau in a debate in the Senate with reference to the tolerance allowed by the Minister of the Interior to certain elements of the population who have been charged with an anti-patriotic propaganda.

M. Malvy is defended by his friends, who declare that by showing confidence in all classes of Frenchmen he has maintained unity and tranquillity in the country through the three years of war.

Most of the evening newspapers forecast the reorganization of the French Cabinet in consequence of the retirement of M. Malvy.

SCHOONER REPORTED LOST HAS ARRIVED.

[BY ATLANTIC CABLE AND A. P.]

AN ATLANTIC PORT, Sept. 1.—The American schooner Rostellan reported sunk July 10 by a German submarine, arrived here today. The American Consul at Plymouth, misinterpreting a message notifying him that a British patrol boat had rescued the vessel, sent out the incorrect report and the owners of the vessel, hearing nothing from her captain, gave up the crew as lost.

A. E. Miller, commander of the Rostellan, saw the destruction by a German submarine of the American barkentine Hildegaard, the day his vessel was reported sunk. He said that a dead calm prevented the Hildegaard from escaping and his own crew took to the boats, believing his ship would meet the same fate.

IGORROTE KICKS ON BEING DRAFTED.

[BY A. P. NIGHT WIRE.]

NEW YORK, Sept. 1.—James Robert Amok, late of the Island of Luzon, Philippine Islands, an Igorrote head-hunter, believed he should not be forced to fight for the United States unless he is given the right to vote. His claim for exemption on that ground was before the District Exemption Board here today. The bolo man now holds a job in a Coney Island side show.

New York's Finest Regiment Off for the Front



Seventy First in New York parade.



Leaving the armory.

Street parade in Gotham.

Scenes of the greatest enthusiasm were enacted in New York City early in the week when the first contingent of 25,000 men marched through the streets, probably to be sent to France. The parade was reviewed by Roosevelt, Mayor Mitchel and others. The upper panel is a view of the Seventy-first Regiment passing the downtown district and the lower panel shows members of the same regiment leaving their armory.

Radicals Defeated.

(Continued from First Page.)

sideration, the Finance Committee reported a bill which it defended vigorously as taxing to the very limit of safety war profits and incomes of the country and then, after it came under attack, presented a substitute to add a half-billion. He recited this with his argument to justify still greater taxes on swollen war profits.

"We are not concerned with normal profits, normal business, normal productivity and industry," he said, "but we would take the very largest possible part of war profits.

"Our fundamental difference is that we would reach out the strong arm of the government and take war profits with the same vigor and virility that you reached out and threw the youth of the land into the melting pot of war. Some Senators say, 'Wait, hesitate.' They ask us to defend these great war-profiting concerns who want us to wait, before taking their profits, until the war is over. Then we will be unable to touch them. How specious is this plea of 'injuring business.'

Senator Johnson declared England was now taking 80 per cent of the war profits and that business was never better. "We," he declared, "are so halting, tender, timid we hesitate to take 31 per cent. We do not hesitate to break hearts and break bodies, but we do hesitate to take without injury to anybody and without real sacrifice the sum of 31 per cent. of the profits.

"If the war is made unpopular," Senator Johnson said to those opposing tax raises, "you will be the ones making it so. Let's show that we can take money power as well as man power. This is not alone a question of conscripting wealth, but a struggle between the old individualistic theory of democracy where every man could take what he could get, and the new philosophy that has come to us out of this war, in which every man, woman and child and all their works must be taken for the defense of the State."

Immediately after defeat of the Johnson amendment, which mustered less than the twenty-five votes expected by leaders of the radical tax group, Senator La Follette began his speech on his amendments for a maximum of 72 per cent. graded down to 48 per cent.

LA FOLLETTE HEARD.

Declaring that industry has made "inordinate and unheard of profits out of the war," Senator La Follette said:

"It would be a reproach to our present civilization if we failed to prevent so far as we have the power one class of our citizens, comparatively small, from becoming enormously rich out of this war, while the other and much larger class was impoverished by the war, although we cannot prevent the injustice and the inequality of the burdens which every war imposes to the people of a country engaged in it.

"We cannot in this, or any other revenue bill which we may devise, even approximately equalize the financial burdens of this war, but we can at least refuse to set our approval upon a scheme which would deliberately recognize and legalize the grossest possible injustice in the distribution of those burdens. It is a proposition which seems to me must be shocking to the moral sense of every man, that some of our people shall be in receipt of incomes of thousands, hundreds of thousands or millions of dollars purely as a result of this war, while millions of our people, as a result of it, are suffering privation and want.

"Never in all the history of the world were the great corporations and business concerns of this or any other country is as good position to pay a high war profits tax as they are today.

SCORES THE DRAFT.

"We claim to have profited by the military experience of other nations in this war. We conscripted men, overturned our traditions and, as I believe, violated our Constitution. We invested the Executive with the most searching and arbitrary power ever exercised by potentate or ruler since civilized government was established among men. We have done all this, whether wisely or unwisely, because of the plea that the necessities of war demanded it.

"It is only when we come to the proposition that some of the surplus wealth of the country shall be wrested from those who control it, though they do not need it nor sometimes wisely use it, that a halt is called. Here it is that experience is to be disregarded, that the just demands of the people to be relieved a little from the burdens of this war are to be ignored and a financial policy adopted which can only bring disaster to our forces in the field and discontent to our people at home.

"All this is to be done because wealth is not loyal enough to assume the burden it ought to bear and up to the present time, at least, has been potent enough to prevent the passage of a law to make it bear something like a fair share of the expenses of this war."

THE FISCAL POLICY.

Senator La Follette denounced the whole fiscal policy as unsound and unscientific in the proportions of taxes and bonds, although the nation, "not satisfied with attempting to finance the bankrupt allies of Great Britain, is now undertaking to finance Great Britain herself."

The Finance Committee amendment, he said, proposed to take this year only about one-quarter of war profits.

"Is the Senate ready to stand for that proposition?" he demanded. "Do you think the people of the country will give even perfunctory support to this war if that unjust proposition is written into the law?

"I also believe the penalties in this bill should be greater. They are simply ridiculous. In the name of common decency let us make the penalties for evasion of the tax law as severe as we have made the penalties for the evasion of the draft law. Is it a more serious offense for a father or mother to evade the draft law to save the life of her boy, than it is for the millionaire to evade the tax law in order to save his profits?"

If not taxed this year, Senator La Follette contended, war profits, if peace should suddenly come, would go untouched. He said, "substantially all" could be taken without disturbing normal business conditions. "Surely 7 per cent. net profit, plus 20 per cent. war profits, plus the spirit of patriotism and self-sacrifice which distinguishes our corporation and business concerns, would be sufficient to keep that business going at its utmost capacity," he cried.

"If they are never allowed to make another dollar out of this war they have already made fortunes that should satisfy the wildest dreams of avarice and greed."

BRITISH SACRIFICE CATTLE FOR GRAIN.

[BY A. P. NIGHT WIRE.]

WASHINGTON, Sept. 1.—As a war-time conservation measure England and Wales plan to use more than two million acres of grazing land for the planting of grain, an official statement received here today by the food administration announced.

The agricultural programme indicates that cattle are to be sacrificed for grain in the present emergency and that the end of the war will find England almost entirely dependent on America for solution of the meat problem.

LEADER OF PAYROLL ROBBERS ARRESTED.

[BY A. P. DAY WIRE.]

CHICAGO, Sept. 1. — The ringleader of the five bandits who with sawed-off shotguns shot two pay roll messengers of the Winslow Bros. Iron Works to death last Tuesday, escaping with $8776, is under arrest, it was announced today by State's Attorney Hoyne, who called the prisoner the master criminal of Chicago. His name was given as Charles Benton.

RAILROAD MEN HASTEN TO DEATHBED.

[BY DIRECT WIRE—EXCLUSIVE DISPATCH.]

LONG BEACH, Sept. 1.—Summoned here following a change for the worse of the condition of their father, Harlan P. Fort, 78 years old, his sons, Gerrit Fort, general traffic manager of the Union Pacific Railroad system, with headquarters at Omaha, Neb.; Van Dyke Fort, general traffic manager of the Illinois Central Railroad system, with headquarters at Memphis, Tenn., and J. G. Fort, also connected with the Union Pacific, are rushing to Long Beach from the South and Middle West, hoping to arrive at the bedside of their dying father tonight.

Berlin Viewpoint.

DECLARE GERMANY WAS NOT AGGRESSOR.

BELGIAN NURSE TELLS OF THE TEUTONIC ATTITUDE.

Declares English are Hated, the French Admired for Their Bravery and Russians Despised as Savages by Majority of Persons in the Kaiser's Realm.

[BY ATLANTIC CABLE AND A. P.]

PARIS, Sept. 1.—President Wilson's note being virtually addressed to the German people, there is more than usual interest in the latest account of the German people's conditions and feelings as related by an army nurse named De Winne, a Belgian, who has just returned after thirty-four months of captivity in Germany. As a nurse he enjoyed special favor and visited Munster, Soltau, Hanover, Gottingen, Dusseldorf, Cologne, Aix la Chapelle and Karlsruhe. With regard to the spirit of the Germans, he said:

"The Germans believe hard as iron that Germany was attacked and is only defending her existence. Not only do the people repeat this, but intellectuals, doctors and officers with whom I talked, are so convinced of this that they are ready to make the greatest sacrifices."

"'Why did not your country let us pass through?' asked one doctor. 'Then you would not have been a prisoner and your country would have escaped the horrors of war.'

"'We wished to keep our given word,' I answered. 'We defended ourselves when attacked.'

"'But your country was conniving with England and France,' he retorted.

"So one wonders when some particle of truth will penetrate minds so obstinate. I have never met a German who was not convinced of German victory, but many note with fright that the blockade and economic situation are ever postponing peace. This has made them conciliatory.

"The English are detested; the French are admired for their courage; the Russians are despised as savages. As for the Americans, the Germans maintain they will be no help to the Allies from a military point of view, but they are more and more terrified at the universal reprobation they feel is rising against Germany. The working classes rail against the military classes, the Prussians and the Crown Prince, but believe that the Emperor desires the end of the war by a peace of conciliation, but is thwarted by the Crown Prince and the military leaders."

When asked if a revolution is possible, he replied:

"I dare not say, but I can say that in no town I visited have I discovered revolutionary symptoms."

Monthly Income for Life.

A deposit with the ÆTNA LIFE INSURANCE COMPANY of $5488 for a man aged 65 will provide a guaranteed income of $50 per month during his entire lifetime. Compare this investment with Trust Companies or Savings Institutions. A man who retires on a pension or full pay lives longer. This form of investment is not subject to taxation of any character. For full information, call or address J. MUMA, Manager, ÆTNA LIFE INSURANCE CO., fourth floor, Merchants' National Bank Bldg., Los Angeles.

Don't burn your waste paper. Save it and sell it. Economy Paper Company.

The Automobile Section of today's Times contains many useful and practical hints relative to the operation and maintenance of motor cars.

Labor.

METAL TRADES STRIKE IS OFF.

Action is Deferred Pending Washington Meeting.

Seattle Unionists will Send Representatives East.

Invitation is Sent by Federal Shipping Board.

[BY A. P. NIGHT WIRE.]

WASHINGTON, Sept. 1. — At a special meeting held tonight the Metal Trades Council made public a notice to all unions affiliated with the council, cancelling the strike order for next Wednesday and deferring action pending the holding of a conference at Washington.

SEATTLE DEVELOPMENT.

[BY A. P. NIGHT WIRE.]

SEATTLE, Sept. 1.—The Metal Trades Council, 12,000 of whose members were expected to strike next Wednesday, was in session tonight to decide whether to accept the invitation of the Shipping Board to send President D. W. McKillop and two others to Washington to confer on the local strike situation.

D. P. McKillop, president of the council; James A. Taylor of the Machinists' Union, and G. Sanferson of Shipwrights and Joiners' Union, will go immediately to Washington to confer with the Shipping Board, it was announced.

Decision to send the three men to the capital will mean a postponement of the strike until the conferences there are concluded.

The strike of ship carpenters in Seattle yards for higher wages, called for today, was countermanded at the last moment and the yards worked as usual. The ship carpenters decided to make common cause with the metal Trades workmen, who had called a strike for Wednesday morning.

Monday will be a holiday. Tuesday, the ship carpenters will not come in contact with any freshly-delivered lumber, hence they can work through the day, as they did this morning, without violating the boycott on ten-hour lumber ordered by the Seattle Building Trades Council.

One hundred and fifty union ship carpenters in the three largest steel ship yards here struck.

The strike does not tie up the big yards, but causes some inconvenience. A strike of all the wooden shipbuilders was set for today in yards that failed to sign the new scale. It was understood that nearly all the wooden yards have signed the scale.

The boycott was placed upon ten-hour lumber by the Seattle Building Trades Council and indorsed by organized labor throughout the State.

All Seattle's municipal carpentering, including construction of bridges, has been suspended. Wooden building in the larger cities of the State is said to be practically suspended.

WHITES AND NEGROES CLASH IN KENTUCKY.

[BY A. P. NIGHT WIRE.]

LEXINGTON (Ky.) Sept. 1.—The streets of Lexington tonight are being patrolled by Kentucky National Guardsmen and the civil authorities have augmented their night police patrol as the result of a series of outbreaks in the principal streets here today between negroes and soldiers. Tonight the town is quiet, but suppressed excitement and ill-feeling is apparent and threats of further trouble are heard.

The street fighting today was the culmination of a series of disorders between soldiers camped at the edge of the city and negroes who have been flocking to Lexington during the week from a fair near by. One negro was taken to the hospital in a serious condition while numerous other blacks received lesser injuries. The soldiers escaped with minor bruises.

EMMANUEL RECEIVES AMERICAN DIPLOMAT.

[BY ATLANTIC CABLE AND A. P.]

UDINE (Italy) Sept. 1.—Peter A. Jay, the American Charge d'Affaires, was today received by King Victor Emmanuel, who expressed appreciation of President Wilson's kind thought in thanking him personally for the visit of the Italian mission to the United States. The King further expressed satisfaction at the cordial reception of the mission and at the reports received from the mission respecting the situation in the United States and the sympathy felt there for Italy.

CANADIAN FLYING CAMPS IN TEXAS.

[BY A. P. NIGHT WIRE.]

FORT WORTH (Tex.) Sept. 1.—Capt. Denton of the Canadian Royal Flying Corps is expected to reach here tonight to take charge of the three Canadian aviation camps under construction here. Supervising Engineer Bowes of the Toronto camp arrived today. He said one of the Canadian instructors coming here is Vernon Castle and another is Lord Wellesley.

COMEDIAN KOLB MARRIES.

[BY A. P. NIGHT WIRE.]

SAN FRANCISCO, Sept. 1. — C. William Kolb, an acter of San Francisco, today married here Mabel S. Larsen, better known as May Cloy, an actress.

The pleasures of the man who doesn't own a motor car are vividly depicted by Cartoonist Barndollar in the Automobile Section of today's Times.

The effect of the European war on the motor car manufacturers of Flint, Mich., is narrated in the Automobile Section of today's Times.

Indemnity.

(Continued from First Page.)

Italia Irredenta to Italy, but the proclaiming of Trieste as a free port; constitution of the Kingdom of Poland, without defining the new state's boundaries; conferring autonomy upon Lorraine, but Germany maintaining for herself possession of Alsace.

In French official circles the discussion of such an arrangement as that proposed for Alsace and Lorraine was declared to be absurd. In Italian official quarters the rumored terms were also considered impossible even as a basis for discussion. Italian diplomats even more emphatically refused to discuss any such outline of German proposals.

Accident.

THREE ANGELENOS HURT IN SMASH.

THEIR AUTO CRASHES INTO TREE NEAR VENICE.

One Young Woman has to Have Her Left Leg Amputated—Male Companion Sustains Internal Injuries—Girl Driver of Machine Suffers from Lacerations.

Miss Agnes McMillan of No. 506 Euclid avenue, Los Angeles, had her left leg amputated at St. Catherine's Hospital, Santa Monica, last night following an automobile accident on Washington boulevard, not far from Venice, in which she sustained serious injuries. She suffered a compound fracture of the leg and was hurt internally. A. J. Collins of No. 1784 East Vernon avenue, Los Angeles, and Miss Louise Alexander of No. 451 Wesley avenue, Los Angeles, also were injured.

The automobile, driven by Miss Alexander, was proceeding toward Los Angeles from Venice when a passing car grazed it. Miss Alexander swerved her machine in order to avoid a collision and ran the automobile into a tree.

Dr. Byron Palmer treated Miss McMillan and Mr. Collins at the Venice Emergency Hospital and then sent Miss McMillan to St. Catherine's Hospital for the operation. Mr. Collins sustained internal injuries and his right knee cap was affected.

Miss Alexander was taken to St. Catherine's Hospital by Motorcycle Officers Thwing, Bennett and Strankling. The officers say the axle of the automobile was found wrapped around the tree and the gasoline tank was fifteen feet away.

Walkout.

ARIZONA HAS LUMBER STRI

Five Hundred Men Quit in Southwest Camps.

Demand Nine-hour Work and More Overtime.

Strikers Deny Association I.W.W. Crowd.

[BY A. P. NIGHT WIRE.]

FLAGSTAFF (Ariz.) Sept. A strike of lumber workers in the camps of four lumber panies in this section today re in the shutting down of op by the companies affected. strikers said approximately had quit.

The men stated that they a nine-hour work day, time half for overtime, and full pay time lost through injuries at ness.

The companies affected are Arizona Lumber and Timber pany, Greenlaw Lumber Com Flagstaff Lumber and Milling pany, and Saginaw Lumber pany.

The McGonigle Lumber Co is the only local concern now ating, and strikers expressed lief that the crews of that would soon join their ranks.

The strikers asserted that move is being directed by the ican Federation of Labor, nied any connection with the trial Workers of the World.

FEAR LABOR DAY STRIKE.

[BY A. P. NIGHT WIRE.]

PHOENIX (Ariz.) Sept. 1.—A patch from Williams, Ariz., that, owing to alleged activi the I.W.W. in its logging camp box factory, the Saginaw and listee Lumber Company last closed down. About 700 men affected. This action was take Manager Nickerson in anticip of a Labor Day strike.

Most of the Cantonments

Are located on the main line of the WABASH R. R. SUNSET ROUTE, via Deming, El Paso, Antonio, Houston, New Orleans, Montgomery, Atlanta, Spartanburg, Charlotte, Washington, Baltimore. Only four nights to Washington, Baltimore, Philadelphia, Route of the "WABASH" and YORK-NEW ORLEANS" Limiteds. Through sleeping cars. Rich-class service throughout. For T. P. Fitzgerald, Agent, 605 South Spring St. F5021 or Broadway 2091.

By Reason of Its Acceptance by the World of Wealth and Culture the

Mason & Hamlin

Is Fittingly Styled

"The Autocrat of Pianodom"

It is the most expensively built of any piano manufactured and makes its appeal to those who desire the best that the world produces. Just arrived from the factory, an exceptionally fine assortment of Grands and Uprights.

Uprights $625 up. Grands $950 up.

COUPON

Please send me more information about Mason & Hamlin Pianos.

Name .....

(Times.) Address .....

416-418 S. Broadway

PIANOS PLAYERS MUSIC — The Wiley B. Allen Co. — VICTORS EDISONS RECORDS

MASON AND HAMLIN PIANOS

Stores also in Oakland, Sacramento, San Francisco, San Diego, Portland.

Big Aluminum Ware Special for Tuesday

250 Round Roasters $1.68 Made of Heavy Sheet Aluminum Guaranteed.



Guaranteed 20 Years.

250 Round Roasters $1.68 No phone orders. Limit to each customer and delivered only with other merchandise.

Cass-Smurr-Damerel Co.

Wholesale and Retail.

412-14 South Broadway

Peppery and full of ginger is the Automobile Section of today's Times.

Enough's Enough.

RS. YOUNG NOW A NON-PACIFIST

tivities Ceased when th Nation Entered War.

loyal Obstruction is De nounced by Educator.

king German from School Wrong, She Thinks.

[BY DIRECT WIRE—EXCLUSIVE DISPATCH.] CHICAGO BUREAU OF THE MES, Sept. 1.—Mrs. Ella Flag ung, pacifist, came back to Chica today a non-pacifist. She is be d the government in every wa ves. She is out of sympathy wit e attempted peace council, which icago and four States have repu ted. Formerly, she worked with ny who are taking part in it.

Denying emphatically that she ha me to Chicago to attend the peace eting she said that when the untry entered the war she dropped pacifistic utterances and activ d.

"I did my utmost," said Mrs. ung at the Parkway Hotel, where e will live, "to make Congress see ings in a different light and to ep the country out of the war. I n a pacifist. But when the gov nment entered the war my ac ities ceased. If we don't get be d the government, particularly in time like this, there can be no vernment.

MAKING A MISTAKE.

"I believe pacifists are making a take in continuing their activities ring the war and in holding such eetings as this one planned for hicago. Some pacifists have be me bitter at the newspaper criti me they have received. I don't d that way, however.

"And how about the Mayor? as ever a man so severely criti ed by the newspapers as he has en? And does he deserve it all?

"Roger Sullivan, I noticed, says e war will end in December. I ope it does. But I don't think esident Wilson believes it will end en. If it does our soldiers will ve a nice trip to Europe and will me back speaking the common rench phrases.

"I have been interested in the at mpt to take German out of the mestic schools. I believe not ght right to fight a language. I hould like to have the children arn French, although they say it easier to talk German than to lk French."

RETURNS FROM WEST.

Mrs. Young will spend several onths at least in Chicago. She tends to complete the work on er book, "The State and the chool," which was to have been ublished this fall.

She was interested in the school ituation and expressed a fear that f the tumult in the system continue t will spread to the teachers and nd disastrously.

Mrs. Young has spent considerble of the summer in the West, vis ing in Portland, Seattle, Spokane nd Butte. At Portland during the National Education Association neeting she was the guest of Bishop Walter T. Sumner, former dean of the Cathedral of St. Peter and Paul n Chicago and chairman of the School Management Committee of the board for a long time.

LABOR TAKES SLAM AT CHICAGO MAYOR.

[BY DIRECT WIRE—EXCLUSIVE DISPATCH.] CHICAGO BUREAU OF THE TIMES, Sept. 1.—Reports that "Big Bill" Thompson, Chicago's some time Mayor that is, whenever he is in town, was to speak at labor's patriotic demonstration at Forest Park Monday are greatly exaggerated.

R. T. McQuillen, district chairman of the Railway Carmen of America, today denied the accusation that labor was to have the Mayor as its principal speaker and added:

"Kaiser Bill can't talk to us. Labor has nothing in common with him. No invitation was extended to him to talk and, furthermore, the platform will be denied him should he want to talk. Labor is loyal and patriotic and not at all in sympathy with Kaiser Bill."

NEW MISSION FROM BRITAIN ARRIVES.

[BY A. P. DAY WIRE.]

AN ATLANTIC PORT, Sept. 1.—A party of prominent Britishers arrived here today on a passenger steamship to join Lord Northcliffe, British commissioner in the United States, and assist him in purchasing war supplies. They will go to Washington also for a conference with government officials.

In discussing the war, a member of the party who asked that the identity of its members be withheld, said he does not believe the conflict will end until about this time next year.

"The Germans will never be overcome by hunger alone," he declared. "Neither will they be overcome by assaults on their front, while they are convinced of the weakness of their opponents. It must be a combination of hunger and continual assaults that will win.

"The embargo of the United States against them is one of the strongest weapons yet put into our hands and if this had gone into effect a year ago, the war would have been over by now. We have got to keep them hungry and make them still hungrier and keep on delivering the blows against them while they are in this condition."

SOUTHERN PACIFIC HAS TUNNEL FIRE.

[BY A. P. DAY WIRE.]

SANTA CRUZ (Cal.) Sept. 1.—Fire of unknown origin started early today in the mile-long tunnel between Wrights and Santa Cruz on the lines of the Southern Pacific Company and was threatening material damage to that section of the town supported by timbers. Passenger service from this city and Boulder Creek was routed via Watsonville.

...ce Proposals

...ge.)

...ut the ...free ...ngdom ...the new ...ng au... ...Ger... ...it pos...

...he dis... ...ent as ...d Lar... ...ard. In ...mored ...mpos... ...ussion. ...e em... ...any ...sals.

...ASH.

...INTO

...ave ...fale ...Ins...

...$66 ...her ...her... ...last ...ecci... ...not ...sus... ...ered ...and ...llins ...Los ...der ...Ab...

...Miss ...ard ...a ...an... ...ter ...ion

Walkout.

ARIZONA HAS LUMBER STRIKE

Five Hundred Men Quit Work in Southwest Camps.

Demand Nine-hour Work Day and More Overtime.

Strikers Deny Association with I.W.W. Crowd.

[BY A. P. NIGHT WIRE.]

FLAGSTAFF (Ariz.) Sept. 1. A strike of lumber workers employed in the camps of four lumber companies in this section today resulted in the shutting down of operations by the companies affected. The strikers said approximately 500 men had quit.

The men stated that they want a nine-hour work day, time and a half for overtime, and full pay for time lost through injuries or sickness.

The companies affected are the Arizona Lumber and Timber Company, Greenlaw Lumber Company, Flagstaff Lumber and Milling Company, and Saginaw Lumber Company.

The McGonigle Lumber Company is the only local concern now operating, and strikers expressed the belief that the crews of that company would soon join their ranks.

The strikers asserted that the move is being directed by the American Federation of Labor, and denied any connection with the Industrial Workers of the World.

FEAR LABOR DAY STRIKE.

[BY A. P. NIGHT WIRE.]

PHOENIX (Ariz.) Sept. 1.—A dispatch from Williams, Ariz., says that, owing to alleged activities of the I.W.W. in its logging camps and box factory, the Saginaw and Manistee Lumber Company last night closed down. About 700 men were affected. This action was taken by Manager Nickerson in anticipation of a Labor Day strike.

Most of the Cantonments

Are located on the main line of the WASHINGTON, D. C.-SUNSET ROUTE, via Deming, El Paso, San Antonio, Houston, Orleans, Montgomery, Atlanta, Spartanburg, Charlotte, Washington. Only four nights to Washington. New York Special. Route of the "SUNSET LIMITED" and "SUNSET-NEW ORLEANS" Limiteds. Through day cars. Hot-stage service in every train. C. P. Fitzgerald, Agent, 600 South Spring street. Phone Broadway 2901.

...Its Acceptance ...ld of Wealth ...lture the ...& Hamlin ...gly Styled ...*of Pianodom*" ...ely built of any piano ...kes its appeal to those ...at the world produces. ...actory, an exceptionally ...ds and Uprights.

Grands $950 up.

...otice about Mason & Hamlin

...Broadway ...Allen Co. VICTORS EDISONS RECORDS ...LIN PIANOS ...Francisco, San Diego, Portland.

...um Ware ...Tuesday



250 Round Roasters

$1.68

No phone orders. Limit 1 to each customer and delivered only with other merchandise.

...merel Co. ...Retail. ...roadway

Peppery and full of ginger is the Automobile Section of today's Times.

Enough's Enough.

MRS. YOUNG NOW A NON-PACIFIST.

Activities Ceased when the Nation Entered War.

Disloyal Obstruction is Denounced by Educator.

Taking German from Schools Wrong, She Thinks.

[BY DIRECT WIRE—EXCLUSIVE DISPATCH.]

CHICAGO BUREAU OF THE TIMES, Sept. 1.—Mrs. Ella Flagg Young, pacifist, came back to Chicago today a non-pacifist. She is behind the government in every war move. She is out of sympathy with the attempted peace council, which Chicago and four States have repudiated. Formerly, she worked with many who are taking part in it.

Denying emphatically that she had come to Chicago to attend the peace meeting she said that when the country entered the war she dropped all pacifistic utterances and activities.

"I did my utmost," said Mrs. Young at the Parkway Hotel, where she will live, "to make Congress see things in a different light and to keep the country out of the war. I am a pacifist. But when the government entered the war my activities ceased. If we don't get behind the government, particularly in a time like this, there can be no government.

MAKING A MISTAKE.

"I believe pacifists are making a mistake in continuing their activities during the war and in holding such meetings as this one planned for Chicago. Some pacifists have been bitter at the newspaper criticisms they have received. I don't feel that way, however.

"And how about the Mayor? We ever a man so severely criticised by the newspapers as he has been? And does he deserve it all?

"Roger Sullivan, I noticed, says the war will end in December. I hope it does. But I don't think President Wilson believes it will end then. If it does our soldiers will have a nice trip to Europe and will come back speaking the common French phrases.

"I have been interested in the attempt to take German out of the elementary schools. It does not seem right to fight a language. I would like to have the children learn French, although they say it is easier to talk German than to talk French."

RETURNS FROM WEST.

Mrs. Young will spend several months at least in Chicago. She intends to complete the work on her book, "The State and the School," which was to have been published this fall.

She was interested in the school situation and expressed a fear that the tumult in the system continue it will spread to the teachers and end disastrously.

Mrs. Young has spent considerable of the summer in the West, visiting in Portland, Seattle, Spokane and Butte. At Portland during the National Education Association meeting she was the guest of Bishop Walter T. Sumner, former dean of the Cathedral of St. Peter and Paul in Chicago and chairman of the School Management Committee of the board for a long time.

LABOR TAKES SLAM AT CHICAGO MAYOR.

[BY DIRECT WIRE—EXCLUSIVE DISPATCH.]

CHICAGO BUREAU OF THE TIMES, Sept. 1.—Reports that "Big Bill" Thompson, Chicago's somewhat Mayor that is, whenever he is in town, was to speak at labor's patriotic demonstration at Forest Park Monday are greatly exaggerated.

J. T. McQuillen, district chairman of the Railway Carmen of America, today denied the accusation that labor was to have the Mayor as its principal speaker and added:

"Kaiser Bill can't talk to us. Labor has nothing in common with him. No invitation was extended to him to talk and, furthermore, the platform will be denied him should he come to talk. Labor is loyal and patriotic and not at all in sympathy with Kaiser Bill."

NEW MISSION FROM BRITAIN ARRIVES.

[BY A. P. DAY WIRE.]

AN ATLANTIC PORT, Sept. 1.—A party of prominent Britishers arrived here today on a passenger steamship to join Lord Northcliffe, British commissioner in the United States, and assist him in purchasing war supplies. They will go to Washington also for a conference with government officials.

In discussing the war, a member of the party who asked that the identity of its members be withheld said he does not believe the conflict will end until about this time next year.

"The Germans will never be overcome by hunger alone," he declared. "Either will they be overcome by assaults on their front, while they are convinced of the weakness of their opponents. It must be a combination of hunger and continual assaults that will win.

"The embargo of the United States against them is one of the strongest weapons yet put into our hands and if that had gone into effect a year ago, the war would have been over by now. We have got to keep them hungry and make them still hungrier and keep on delivering the blows against them while they are in this condition."

SOUTHERN PACIFIC HAS TUNNEL FIRE.

[BY A. P. DAY WIRE.]

SANTA CRUZ (Cal.) Sept. 1.—Fire of unknown origin started early today in the mile-long tunnel between Wrights and Santa Cruz on the lines of the Southern Pacific company and was threatening material damage to that section of the line supported by timbers. Passenger service from this city and Felder Creek was routed via Watsonville.

Peppery and full of ginger is the Automobile Section of today's Times.

Long Hairs

(Continued from First Page.)

place to go. A city wanting "little pacifists" in its home can wire Chicago.

NOBODY ARRESTED.

At any rate, the Chicago conference was as much a flivver as the one Louis P. Lochner, the head pacifier, tried to stage on Henry Ford's money at Stockholm. Not a soul was arrested, despite ardent pleadings from both male and female, every time they met a policeman.

"The only way I'll pinch you is if you hit me on the nose," one big, burly son of Erin, who wears brass buttons and has a boy at the front, told a squeaky-voiced little female dressed in half-male attire, after the West Side auditorium meeting had been ordered to disperse by First Deputy Westbrook.

"What d'you want to be pinched for, anyhow? We need our jails here for safe-blowers and them other regular criminals. G'wan wid you."

The firm stand taken by the Governor came as a result of patriotic outbursts from every section of the city and from scores of civic organizations. About the only one who didn't protest was Mayor Thompson, who spent the day on the veranda of his summer home at Lake Forest. "Bill" said he could see "nothing wrong with giving folks the right of free speech."

In the action taken by the Governor, as well as that by the City Council, was seen evidence that in the future the Mayor isn't going to have much to say about such affairs in Chicago, as well as down-State. The Governor exercised his police powers today, but not formally. The City Council plans to go further and seek to prohibit every gathering where friends of the Kaiser and enemies of the country which shelters them harangue.

STAND OF ILLINOIS.

The Governor made it plain that Illinois will not tolerate persons who assemble for the purpose of discussing peace terms with Germany, even when such a gathering is really intended to obstruct the government in the prosecution of the war.

It was shortly after noon when the Governor issued his statement.

After taking this firm stand, the Governor and Adjt.-Gen. Dickson conferred with police officials of Chicago. They were informed that the meeting was in progress at the West Side Auditorium. Chief Schuettler and his aids were instructed to disperse the pacifists. In less than an hour a telegram was received at the executive office stating the meeting had been broken up by Westbrook and a squad of policemen.

The scene was dramatic when the police dispersed the meeting. The People's Peace Council delegates who came to Chicago in a special train last Friday night were in the midst of effecting a permanent organization of their convention in the West Side Auditorium, First Deputy Westbrook, accompanied by a squad of detectives, walked to the platform.

Seymour Stedman, who presided as temporary chairman, ignored the presence of the policemen and continued talking until Westbrook raised his right hand.

ORDER TO DISPERSE.

Turning to the assembly, the first deputy said: "By order of the general superintendent of police and by direction of the Governor of Illinois you are ordered to disperse."

Stedman stopped talking. The assemblage held its breath. A few in the back of the hall stood up. No one moved.

"You can go out orderly and peacefully and we will all be friends," continued Westbrook. "But if you do not you'll be arrested."

"But officer," interposed half a dozen occupants of the stage.

"'But,' nothing, just move along quietly and get out. Take your time, but keep going," replied the first deputy.

Uniformed policemen in charge of Sergeant George Lyman had started some of the delegates out of the hall, which is on the third floor of the building. Most of the assemblage was out of the place when someone suggested that "somebody ought to be arrested."

"Just for the effect of it," said a delegate. There were many who wanted to be "martyrs to the cause."

A little woman with a squeaky voice stopped on the stairway.

"I want to be arrested," she said.

"Now, lady, what would you want to be arrested for?" said a good-natured policeman with a broad Celtic brogue and a genial smile.

The delegate had many reasons, all of which the policeman listened to with marked attention, proceeding down the stairway just a step ahead of her.

No Federal secret service men were assigned to the meeting. No police were sent until the message from Gov. Lowden was received by Chief Schuettler.

STATE HEALTH SERVICE.

There were, however, representatives of the State Health Service detailed, it was said by Dr. St. Clare Drake, chief of the department, to investigate reports that a number of the delegates from the East were afflicted with trachoma and anthrax and were carriers of infantile paralysis and foot and mouth disease.

The West Side Auditorium has often been the meeting place of the most radical organizations in Chicago. Emma Goldman and Ben Reitman, anarchist leaders now serving Federal sentences, have spoken from its rostrum.

It also was the scene of the funeral of Joe Hill, known as the I.W.W. poet, who was executed by a firing squad in Utah after his conviction of the murder of a grocer and his son in a hold-up.

Late this evening leaders of the People's Council for Democracy and Peace had rounded up a number of the delegates at the Fort Dearborn Hotel.

The Executive Committee went into secret session in one of the hotel parlors.

The pacifists were more cautious than they have been in the past. They rented rooms on both sides of the hall and adjoining the room where the conference was in progress.

The delegates gathered in little groups to express indignation and chagrin at the break-up of their meeting. "I am anxious to know," said Adolph Germer, Socialist, recently held to the Federal grand jury to answer a charge of disloyal utterance, "whether the Constitution of the United States is still in effect or if, as the Kaiser's utterances are supposed to be, it is only a scrap of paper."

PANKEN IS WRATHY.

"The only way to show up the government of Illinois," said Jacob Panken of New York, "is to hire a boat and go to Russia and hold our meeting there."

"It is about time that the cranks and other mental lightweights learn that Chicago is not a safe haven for their vaporings," said Chief of Police Schuettler.

"Hereafter this breed of pro-Germans will have to seek peace somewhere else than in Chicago."

GOVERNOR'S STATEMENT.

The Governor gave out the following statement:

"The Governor is charged with the responsibility of preserving peace in the State. If, in his judgment, disorder and riot are likely to result from this so-called peace meeting, it is his duty and he has the power to prevent the meeting. His understanding is that, while the meeting purports to be in the interest of peace, it is really intended to obstruct the government in the prosecution of the war, and is calculated to produce disorder and rioting in Illinois. He will not, therefore, permit this meeting to be held in Illinois."

Mayor Thompson did not see the situation as did the Governor.

"I can do nothing to prevent them from meeting in Chicago," he said. "Pacifists are law-abiding citizens."

Had the meeting proceeded with ordinary speed an executive committee to give the organization permanency might have been elected before the police arrived, for the delegates were in session for three hours before the sudden climax. But the affair moved slowly. It seemed as if every one present had motions to offer. Finally, however, a nominating committee was chosen to present eleven names for membership on the executive committee, but it was unable to meet because of the police. It was reported it met privately elsewhere later.

The delegates were not aware of the explanation by Dr. David Starr Jordan that his connection with the council was temporary and largely honorary until they read it in the newspapers.

JORDAN'S STATEMENT.

[BY A. P. NIGHT WIRE.]

MINNEAPOLIS (Minn.) Sept. 1.—A telegram, disclaiming active participation in the peace propaganda of the People's Council of America for Democracy and Peace was received today from Dr. David Starr Jordan, president emeritus of Leland Stanford University of California, by his sister, Mrs. Mary J. Edwards of this city.

The telegram, in part, follows:

"In view of extraordinary and unwelcome prominence given my name over repeated protests in connection with officers of the People's Council, for which I have had no actual responsibility, I make this statement. In the organization of the council in June, then a small group, then apparently like-minded, I consented to act as treasurer pro tem, without executive responsibility until September 1, when permanent officers should be chosen.

"I make no criticism of methods or purposes of the People's Council but have had no directive part in planning conferences nor in great expansion of scope through affiliation with other groups. Moreover, I have repeatedly urged that obstruction gets nowhere and that the only way out is forward, as rapidly as possible, toward a negotiated peace with reasonable guarantees as to permanence.

"I may add that the way is indicated by the new Russia and by the Pope. The President has widened the door by disclaiming certain avowed purposes of the Allies."

FROM THE ALLIANCE.

[BY A. P. NIGHT WIRE.]

NEW YORK, Sept. 1.—The American Alliance for Labor and Democracy today telegraphed another appeal to Gov. Burnquist of Minnesota urging him to permit the People's Council of America for Democracy and Peace to hold their convention in Minneapolis. The telegram stated the Alliance felt that the activities of the council were "opposed to the best interests of America," but maintained "that the right of free speech and peaceful assemblage rise superior to that."

Details of the Alliance convention, which will be opened in Minneapolis next Wednesday were announced here today by the committee. The "red, white and blue special" carrying the New York delegation, will leave here Monday. The Pittsburgh party will join the train at Cleveland and a carload of delegates will be added at Chicago. The western delegation, which left Los Angeles yesterday, is expected to reach Minneapolis Tuesday.

The convention will be opened by Frank P. Walsh of Kansas City as temporary chairman, and the delegates will listen to speeches on the purpose of the convention which, it was announced, is to express loyalty to the government and to plan for labor's part in the war.

Among the speakers will be Gompers, Charles Edward Russell, John Spargo and other labor leaders and Socialists.

BRITISH MINISTER LAUDS WILSON NOTE.

[BY ATLANTIC CABLE AND A. P.]

LONDON, Aug. 31.—Lord Robert Cecil, Minister of Blockade, today indorsed President Wilson's reply to the peace proposals of Pope Benedict and said he was not certain any further response would be necessary. (This is the first official expression of opinion in regard to the President's note from any of the Allies.)

"The President's note is a very magnificent occurrence," said the minister in his weekly interview with the Associated Press. "It thrilled us all over here, and the opinion which I heard expressed by representatives of allied countries were equally warm and appreciative. I am certain that none of the Allies would be able to improve upon it, and I am not certain that any further reply will be necessary.

"There does not appear to me to be anything inconsistent as between the President's note and the economic policy of the Allies as declared at the Paris conference. The resolutions of the Allies as declared are defensive measures and in no way aggressive."

PHILADELPHIA SAYS GOOD-BY TO TROOPS.

[BY A. P. DAY WIRE.]

PHILADELPHIA, Sept. 1.—Philadelphia paid a farewell tribute to its departing soldiers. It was estimated that more than one million persons viewed the parade.

Raw recruits still without uniforms and arms made up a large quota of the 35,000 soldiers who marched for more than five hours in one of the greatest solemn patriotic spectacles ever witnessed in this city.

Special services in all thirty churches closed the day's celebration.

All the automobile news of the week is contained in the Automobile Section of today's Times.

Despicable.

HOW BELGIANS ARE ENSLAVED.

Brutal Treatment by Germans Told by a Refugee.

Life is Made Unbearable in Conquered Districts.

Those Sent into Kaiserdom may Never Return.

[BY DIRECT WIRE—EXCLUSIVE DISPATCH.]

WASHINGTON BUREAU OF THE TIMES, Sept. 1.—The following statement, made public today by the State Department, has been made by a Belgian workman who has made his way across the frontier from Belgium. He lived near the Dutch frontier and the seacoast. Names are not given, as he has left relatives behind.

"I had to leave the small seaside place, where I had lived since my childhood, because life became unbearable. It was slavery and, though I cannot tell you the means of my escape, you may imagine that a man becomes desperate under such circumstances and prefers taking any risks than serve his country's enemies.

"The Germans announced, at the beginning of January last, that every man or woman from 15 to 60 would be compelled to work. They did not take everybody, but once you had begun to work for them you were never left free again. They began with the unmarried men, then they took the married ones. They had not yet taken the women in my village when I left, but they had already done so in other places close by. In order to avoid people escaping to another part of the country, they obliged us all to go to the Kommandanture, where our identity cards and passports were confiscated. As you cannot walk a mile in the army zone without showing your papers, we were practically prisoners.

"Every week an officer with two soldiers went from house to house, requesting more laborers. They had taken 300 already when I left; I have no doubt that the whole village is forced to work by now.

"The work was done either on the spot, where we had to repair and clean buildings, cut wood, etc., along the Dutch frontier, where we had to build trenches and concrete works, or behind the German lines in the region of Westende and Lombaertzijde, where we were mainly employed in building roads and railway lines. This was by far the worst place, since we were frequently exposed to shell fire and to gas attacks. Having no masks, we were obliged to take shelter when a bell rang to warn us. When I left there had not been any casualties among the men of my village, but I know for certain that at least five farm laborers from a neighboring village, who had been taken to work behind the lines with their horses, were killed or died from their wounds. We slept in badly-built wooden huts. Many of us had to be sent back with rheumatism; others developed bronchitis and pneumonia.

"We were paid one mark per day, but as the food was very scarce, we had practically to spend our wages to appease our hunger, so that when we came back home for one day every three weeks, we had practically nothing left to bring back with us. Those who worked closer to their homes were paid 25 pfennig per hour, but received no food; they were allowed to go back every night.

"It was no use trying to protest. It only meant more trouble and misery; prison and blows. One of my friends who struggled to escape was nearly killed by a bayonet thrust.

"Besides, the Germans are only too glad if you resist. They have made a rule to send to Germany any man or woman who gets more than three-months' imprisonment. And none of those who have been deported have come back after their time. Six months ago, one of my neighbors, a widow, who had to protect her daughter against a German officer, received four months for having said on this occasion that all Germans were pigs. She was sent to Germany, and we have heard since that she is obliged to work in a kommando and has no hope of returning before the end of the war. This is only one case among hundreds. The German tribunals have provided many Belgian workers for the fatherland.

QUICKSILVER FIND EXCITES HONOLULU.

[A. P. FOREIGN CORRESPONDENCE.]

HONOLULU (T. H.) Aug. 17.—Quicksilver brought up from the depths of Honolulu Harbor by a "clam shell" dredger caused a two-day sensation recently and for a time reports were in circulation that a quicksilver mine had been located.

Finally some one remembered that previous to the declaration of war against Germany by the United States several German and naval vessels had been anchored near where the quicksilver had been brought up by the dredger. Investigation revealed that the quicksilver had been thrown overboard by the Germans when the crews of the ships put the machinery of the vessels out of commission.

The German system of registering pressure and vacuums in the engine-room is by use of quicksilver and not by springs, and when the German sailors destroyed the machinery of their vessels a large quantity of the metal was thrown overboard. Quantities of it ran in the bilges of the boats and in repairing the gunboat Geir at Pearl Harbor more than 1000 pounds of quicksilver was removed from the bilge of the warship.

The German sailors smashed the gauges of their vessels with sledges and threw the debris overboard, together with the quicksilver that was left in them.

BUYS FARM LOAN BONDS.

[BY A. P. DAY WIRE.]

WASHINGTON, Sept. 1.—President Wilson has invested $10,000 in farm loan bonds. The President recently took $10,000 of the first issue of Liberty Bonds.

CONGRESSMAN NOLAN ILL.

[BY A. P. DAY WIRE.]

SAN FRANCISCO, Sept. 1.—Congressman John I. Nolan of Oakland was brought to a hospital here today from a near-by summer resort suffering, physicians said, from a serious attack of stomach trouble.

Our New Store the Largest in California. Many carloads of Pianos, Player Pianos, Baby Grand Pianos and Talking Machines now en route are near Los Angeles for this great building.



New Store, 622 So. Broadway. First building north of Orpheum Theater.

Talking Machines Cut in Price

$100 values $67
$75 values $54
$50 values $34
$1 per week payments if you will start paying October or November.
Never such low prices on talking machines.

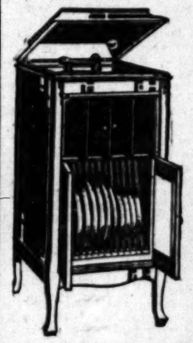
FREE TRIAL

Phone for one.

$400 Chickering (used) ..... $ 64
$500 Chickering (used) $135
$650 Steinway (used) $185
$500 Knabe (used) $185
$450 Kurtzmann, used, but looks like new, exceptional value, $196.

Never Such a Proposition on Talking Machines.

It will pay you to buy now for Xmas. Free storage. Nearly all makes to select from in our store where you can hear them side by side.



This Wonderful Columbia $79.50

Including a dozen selections

No down payment; start paying $1.00 per week in October or November. Pick any $75 Columbia machine and six 75-cent records.

Many Nationally Advertised and Considered World's Highest Priced Pianos

However, we must call them used, but nearly every one is good as new. Call early. There are no duplicates. Only a few left.

THE NEW STORE — Where We Have Lots of Room — THE OLD STORE — Where the Sale Is Now Going On

SPECIAL ANNOUNCEMENT FOR THIS SALE ONLY

For a few days only, we will include in any contract for a Columbia your choice of the latest selection of twenty, with $60 machine, thirty selections with $75 machine and fifty selections with $100 machine or any higher-priced instrument, and you start your payments on the machine in October or November.

WE SELL THE WORLD'S BEST PIANOS. Our prices always the lowest; let us prove it. Kimball, Behning, Bush & Gerts, Bush & Lane, Straube and many others in Pianos, Player Pianos and Baby Grand Pianos.

Platt Music Co.

312 W 7th St. Just off Broadway



We Move in a Few Days

Removal Sale will close in a few days. Nothing down. Start payments October or November. Every Piano and Talking Machine must positively be sold. Never so many Pianos Sold in So Short a Time.

Upright Pianos $38, $42, $56

The very finest pianos to be had now $116-$142-$187-$244-$287.

THIS SALE ONLY

Many player pianos now at $132-$170-$192-$237-$275.
Very finest player pianos, $337-$387-$437-$487-$587.

Buy Where Your Dollar Goes the Furtherest

For many years the PLATT MUSIC CO STORE has been known as the price makers of Southern California. We are not afraid to advertise in plain figures just what we have to sell and the public knows when we say that we have a good piano to offer you for $38.00 that it means just what we say. You also know when we say we are cutting prices on talking machines and offer $100 values for $67 a child can buy as safely in our store as the most experienced purchaser.

For the many years we have been in business we have never failed to give perfect satisfaction to every purchaser and at this late date we would not care to deviate from that proud record, therefore, we say purchase from this store, for you are guaranteed satisfaction. We are moving to the business center of Los Angeles, just halfway between Sixth street and Seventh on Broadway, next to the Orpheum. We have the first building north of the Orpheum Theater building.

If you intend to buy a piano, piano player, baby grand, or talking machine in the next ten years, you are doing yourself an injustice if you fail to see the prices now made at our old store, 312 West Seventh street, just opposite the 7th st. entrance to Bullock's, for never in the history of selling has there been such prices made and for only one reason—that is that we are not going to move a single piano or talking machine to our new store.

Every piano and every talking machine positively must be sold and every instrument in the store is included in this great cut-price with the exception of the Columbia and from our advertisement you will notice some very attractive combinations on the genuine Columbia Grafonolas. Read carefully this entire advertisement.

Don't fail to call at once or phone for actual photograph or for free trial. This may be the last announcement. Only a few left.

Safety First.

AMERICA FORBIDS DUTCH GRAIN CARGOES TO SAIL.

United States to Ration the European Neutrals in Strictest Manner.

[BY A. P. NIGHT WIRE.]

WASHINGTON, Sept. 1.—Indications that the United States intends to ration the Northern European neutral countries in the strictest fashion were seen today in the admission that the exports administration board had disapproved of an arrangement suggested by the Dutch Minister here and the Belgian Relief Commission for division between Holland and Belgium of the nearly 100 Dutch grain cargoes held in American ports.

The first news that permission for the ships to sail had been denied came today in a dispatch from Rotterdam. The general understanding has been that the arrangement would be approved and that some of the vessels would sail immediately.

The exports board, it was learned, will let no food cargoes go to European neutrals for at least two months, or until the American government has ascertained its own food requirements for the year and the size of crops to be harvested. All the neutrals, it is held, can feed themselves without difficulty until this information is available. The United States wishes to know also the size of the 1917 crops in the neutral countries.

THE FIRST OBLIGATION.

It was made clear that the United States has no intention of letting neutrals go hungry, but emphasis was laid on the fact that the government feels its first obligation is to the American people and to the Allies.

A counter-proposal that has been made to the Dutch, which the other neutrals are invited to accept, is that all neutral vessels now in American ports loaded with foodstuffs discharge their cargoes and proceed to Australia and Java for wheat and sugar. These cargoes would be brought back to the United States and divided between the United States and the neutrals.

American government officials feel that in asking the United States to supply them with foodstuffs the neutrals should be willing to increase the general food supply. This they would do in transporting food cargoes from Australia and Java, where large supplies cannot be moved because of the general lack of shipping. The neutral ships would have returned within two months and by that time the United States would be in a better position also to say how much it can spare from its own food store.

Most of the Dutch ships in American ports are loaded with corn, which has spoiled and is fit now only for cattle feed. This was taken into consideration by the exports board, which held that the need for cattle feed is much greater now in the United States than in Holland.

DUTCH OPPOSE IT.

It is not known how the neutrals will look on the suggestion that all their ships, numbering about 150, discharge food cargoes, but it is known that Chevalier Van Rappard, the Dutch Minister, does not view it with favor. Mr. Van Rappard takes the position that his government already is making great concessions in offering to share its food cargoes with the Belgians.

The food administration has approved the arrangement entered into between the Dutch Minister and the relief commission.

Announcement today in Ottawa that a representative of the food administration had concluded an agreement whereby the Canadian and the American governments will work in closest co-operation in the administration of food control drew the statement here that with Canadian assistance supervision of food distribution and control of prices in the United States will be made much easier. Canada now is expected to fix a wheat price identical with the American scale.

Telegrams reaching the food administration from various interests through the country generally approve the wheat prices fixed. Protests arrived from both Chicago and St. Louis today, however, where each city contends that the other was favored in the schedule of differentials announced by the wheat corporation.

DUTCH HEAR DECISION.

[BY ATLANTIC CABLE AND A. P.]

AMSTERDAM, Sept. 1.—News has been received here that permission for the exportation of wheat and flour already loaded upon ships in American ports for Holland has been refused. Announcement to this effect is made in an official communication to the communal authorities, explaining the latest reduction in the bread ration and earnestly urging economy.

NO PROTECTION FOR PACIFIST PLACARDS.

[BY A. P. DAY WIRE.]

SAN FRANCISCO, Sept. 1.—A petition filed by Attorney Daniel O'Connell on behalf of the "American Patriots" for an injunction restraining Chief of Police D. A. White from interfering with the display of placards attacking the government was thrown out of court today by Superior Judge James M. Seawell.

O'Connell is under Federal indictment for an alleged attempt to obstruct the operation of the selective draft law.

MAILMEN MAY JOIN LABOR FEDERATION.

[BY A. P. CORRESPONDENCE.]

OAKLAND (Cal.) Aug. 25.—Affiliation of the National Letter Carriers' Association with the American Federation of Labor will be an issue before the national convention of the letter carriers at Dallas, Tex., September 3 to 8, and the Oakland delegates to session are pledged to make a strong fight for the plan.

According to local members of the association, there will be a vigorous fight made for this affiliation. The carriers believe that such a move is to their interests and deny that it will in any way estrange their organization from the government's good graces. They point to the fact that the membership of the national letter carriers in the American Federation of Labor will tend to strengthen the latter organization and add to its potency.

MEXICAN CONGRESS BEGINS SESSION.

[BY A. P. DAY WIRE.]

MEXICO CITY, Sept. 1.—The extraordinary session of the Mexican Chamber of Deputies, which began May 1, adjourned formally last night. The regular session of the Mexican Congress begins tonight, when President Carranza will read his message.

I'll Insure Your Eyes

YOUR EYES EXAMINED GLASSES COMPLETE **$1.80**

¶A *scientific examination of your eyes, a pair of spherical glasses, for either reading or for distance, in a suitable frame, complete for $1.80.* All lenses to order. One week only. Other glasses correspondingly low. No "drops" used.

¶Don't quarrel with your neighbor or others. You may not *see things properly.* Poor eyes throw the whole *Nervous System* off balance. Nervousness, Despondency, Moodiness and Irritability result. Corrected eyesight has been the open door to *Good Health* to thousands of people who didn't dream there was *Anything Wrong* with their *Eyes. Good Glasses Properly Fitted*—my easy way—may be *just the thing you need to Tone up your System.* Your *health* and *ability* are greatly governed by *your Eyesight Efficiency.*

¶An *Oculist* Examination, Real Interest, Good Work, Personal Attention, with my Knowledge, Ability, Experience—25 years—20 in Los Angeles, and the Fact that I *Deliver to You* your glasses Finished and see that they are Properly Adjusted, *all combined,* helps to give *you the real eye comfort you so much desire.*

C. N. HOPKINS, M. D.
Eye, Ear, Nose and Throat Specialist
Suite 234 Homer Laughlin Bldg.
315 South Broadway
Hours: 9 to 4, Wed. and Sat. Eves, 6 to 7

ONCE GRAY-HAIRED NOT ALWAYS SO!



—New Scientific Discovery by Prof. John H. Austin of Chicago Proves a Bonanza to Gray-Haired People.

—Co-Lo Hair Restorer—recently perfected by this famous bacteriologist, hair and scalp specialist, was placed on the market as one of the greatest discoveries of the age in the scientific world—and it has proven worthy of the assertion! Thousands of bottles have been sold—and universal satisfaction is the result. Prof. Austin feels that Co-Lo Hair Restorer is a fitting triumph for his 38 years of experience, study and practice!

—No longer is it necessary for man or woman to be held back on account of gray hair. The business world takes keen notice of gray hair now-a-days—but why worry, when it can be easily restored to natural color with the wonderful Co-Lo Hair Restorer.

It is a scientific achievement. In this remedy Prof. Austin has discovered a process for developing the natural color of the hair in a similar manner to that of developing the photographic negative. It is positively the only satisfactory and lasting treatment for restoring color to the hair in a mild, healthful manner.

—Co-Lo Hair Restorer is absolutely harmless and will not injure either the hair or scalp; contains no lead or sulphur; has no sediment—and is as clear as water—a pleasing and simple remedy to apply.

—Co-Lo Hair Restorer comes in—

—A6—for Black and all Dark Shades of Brown.

—A7—Extra Strong, for Jet Black Hair only.

—A8—for all Medium Brown Shades.

—A9—for all very Light Brown, Drab and Auburn Shades.

—Co-Lo Hair Restorer on sale on Main and Second Floors, Hamburger's.

—Free Microscopic Examination of the Hair and Scalp by Prof. Austin. Private office, Second Floor, Hamburger's. Hours 10 to 12 and 2 to 4.

Fully 90% of the tourists who visit Los Angeles read the Los Angeles Times exclusively.

The Times Free Information Bureau
619 SouthSpring Street

THE TIMES FREE INFORMATION AND RESORT BUREAU is for the accommodation and benefit of persons seeking interesting routes of travel, desirable hotels and rest, recreation and recuperation at the seashore or in the mountains.

Particulars are furnished by competent attendants and by correspondence to the general public regarding rates and attractions of railroad and steamship lines, hotels and pleasure and health resorts. Photographs, descriptive circulars and transportation literature are kept on hand for inspection and distribution. Times readers can obtain here in a few minutes, without the delay incident to writing for it, all the information necessary for a safe and enjoyable journey or vacation. This service is absolutely free. Literature also may be obtained at the New Times Building, Broadway at First street.

PERSONS CONTEMPLATING VISITING LOS ANGELES ARE PRIVILEGED TO HAVE THEIR MAIL ADDRESSED TO THE BUREAU.

Resorts

See YOSEMITE In One Way Out Another, via



RIGHT 'The Horseshoe Route'

No Scene Twice Seen

MERCED and YOSEMITE

Daily Seven-Passenger Auto Service via

Mariposa Big Trees and Wawona

Tickets and Reservations

PECK-JUDAH, 623 S. Spring St. Main 1793, P8473.

The Biggest Tree in the World

Giant Forest, Sequoia National Park

Good Camp Hotel, Free Camp Grounds, Store, Fishing, Hunting. Automobiles leave Lemon Cove daily at 12:30 P.M.

Address: Hotel Rates, W. E. KENNEY, Giant Forest, Cal.

Auto Stage Rates, T. F. LUTTRELL, Lemon Cove, Cal.

LOS ANGELES SANITARIUM An ideal rest home for sick people, equipped with the latest scientific apparatus for Hydro-Electro-Mechanotherapy and Massage. Situated amid beautiful surroundings that furnishes an ideal rest home. We make a specialty of Rheumatics and paralytics, and diseases resulting from high blood pressure. By our latest scientific method heart, kidney, bladder, stomach and nervous diseases improve wonderfully. For surgical cases, we have a well-equipped operating room. The Sanitarium has its own Clinical Laboratory and makes a specialty of examination for urine, blood, gastric juice, sputum and stool. An excellent home for invalids and chronic patients. Send for illustrated booklet. 736 E. Adams St., Los Angeles, Cal. Phones: 20625, South 839.

CAMP CURRY YOSEMITE

1,000 CAPACITY ROUND TRIP $26.75

September ideal month for vacation in the high mountains. Cool nights, refreshing showers, coloring of the fliers, are among the worth while; adjacent to trout streams and everything that makes you wish that you could stay longer. Special $50.00 eight-day all-expense excursions. Free Auto Road Maps and full information. Camp Curry General Office, 604 South Spring Street. Main 5115; F9734.



MT. WILSON—Hotel, Cabins, Strain's Camp. By Auto Stage. 6000 Ft.

Delightful air, purest spring water. Picturesque walks. Finest auto road in Southern California. Modern cottages and housekeeping tents reasonable rates. American plan. Dancing. Largest observatory in world. Delicatessen and grocerie[s] [ch]eap at city. P. E. car for Sierra Madre. Animals at foot of trail. Daily stage leaves 9 a.m., 613 S. Spring st., $2 round trip; Pasadena, corner Colorado and Raymond, at 9:30. Information at bureaus and W. E. Cory, Mgr. Pair Oaks 2472.

ST. LUKE'S MOUNTAIN HOME

MT. TARA SPRINGS, SIERRA MADRE, CAL.

Noted as the best mountain and climatic health station in the world. St. Luke's is situated on the southern slope of Mt. Tara, adjoining Mt. Wilson on the southeast; altitude 1500 to 2000 feet. Refreshing ocean breeze makes Mt. Tara an ideal Summer resort. All buildings constructed with special reference to advantages derived from the pure balmy air and out-door treatment. Spring water piped to the hotel and bungalows. For rest and recuperative exercise treatment of mountain climbing, Mt. Tara Springs is conceded to be the best situated in the great Southwest. Leading Los Angeles physicians regular consultants. Mt. Tara Springs is the home of the life-giving unfermented wine, TARA GWIN—Tara Gwin vineyard and laboratory.

CATALINA ISLAND

Steamer Nellie leaves the end of Pine Ave. Pier, Long Beach, Daily, 9:30 a.m., returning the same day. The only twin-screw steamer on this run, $1.25 round trip. Good for 30 days.

LONG BEACH

Hotel Virginia CLOSE TO THE RHYTHMIC SURF

Absolutely fireproof. American plan. Golf, Tennis, Bathing and many other diversions. Center of social activity. Luxurious accommodations. Hospitable atmosphere. Spend the week-end. Write for folder. W. P. NESTLE, Mgr.

Oak Glen Lodge In the high mountains, 18 miles from Redlands. Fall and winter rates begin September 1st. Make reservations now, free of charge, with Peck-Judah, 623 South Spring st. Fall months most beautiful of the year. Address Yucaipa, R. F. D. No. 3. Telephone Redlands, Sub. 9023.

MT. SPRING RANCH Housekeeping bungalows, milk, cream, eggs, poultry, fruit, vegetables, all provisions supplied on place. Spring water. Trout fishing. San Dimas Canyon. 35 mile auto ride on Foothill Blvd., from Los Angeles. Santa Fe and Pacific Electric. Both phones. Lordsburg 665. CLAYTON HARRIS, Manager.

PINE HILLS LODGE, San Diego Co.

A charming Log Inn, 4½ hours by machine from Los Angeles, over good roads. Folders and cards at Times Information Bureau, Peck-Judah and L. A. Auto Club.

Miss L. M. Woodward, Mgr.

Ye Alpine Tavern MT. LOWE

AMERICAN PLAN — EUROPEAN PLAN — HOUSEKEEPING COTTAGES. De Luxe Bungalow. Modern equipment, unexcelled cuisine. Private baths, showers. Riding, hiking, billiards, croquet, dancing, etc. Moderate rates. Reservations at P. E. Information Bureau. Five trains daily from Sixth and Main. Fare $2.

LOCOMOTOR ATAXIA Heretofore considered incurable, now completely mastered by modern science. For further information apply Medical Director, Alhambra Sanitarium, 900-9 Marsh-Strong Building Los Angeles, Cal. Office Hours 10-12. Tel. F2445.

RADIUM SULPHUR SPRINGS MELROSE AVENUE and GOWER STREET.

Drink and bathe in the most radio-active natural curative mineral water. It purifies the blood, keeps you young. HOT BATH treatment for Rheumatism, Colds, Poor Circulation, Eczema, Diabetes, Stomach, Liver, Kidney, Bladder, Blood, Bright's, Nervous and Female Troubles. Doctor's advice free. West Sixth street car line. Phone 577104.

Steamships

HARVARD YALE GOVERNOR PRESIDENT ADMIRAL DEWEY ADMIRAL SCHLEY

SAN FRANCISCO AND RETURN $18.00

SAILINGS DAILY EXCEPT TUESDAY

ONE WAY $25.00 and Up $3.00 — SEATTLE-TACOMA SAN DIEGO — ROUND TRIP $50.00 $4.00

RATES INCLUDE BERTH AND MEALS

PASADENA 3 So. Raymond Ave. — PACIFIC STEAMSHIP CO., 424 SOUTH SPRING ST. — LONG BEACH 115 W. Ocean Ave.

SAN FRANCISCO $6.50, $8.00, $9.50.

PORTLAND $28.50, $30.50, $37.50.

ROUND TRIP $16.00 **ROUND TRIP $41.00**

STEAMSHIP BEAVER SAILS SUNDAY, SEPT. 2

SAN FRANCISCO AND PORTLAND STEAMSHIP CO.,

ASTEL 617 SOUTH SPRING. Main 1904.

City Restaurants

SANROMAN'S CAFE 107 to 111 North Spring St.

The Home of Mexican Dishes.

50c—Sanroman's Famous Special Dinners—50c

Wine Included.

Cafeteria—A la Carte—Cabaret Entertainment.

SANROMAN IMPORT CO.

Superb Routes of Travel

Let us plan your Vacation Trip or Tour Alaska, South America, Hawaii Australia Japan and China—Anywhere—

Agents all Lines Travel Department American Express Company 231 South Spring Street. Phones: 60101 and Home. 3254.

Bartlett moves, but first 200 pianos must be sold. Every Grafonola and Record on easy terms. See us quick. 231 Broadway.

Resorts

Hotel Butler SEATTLE

Seattle's Famous Hotel

Fine central location. Every modern appointment. Cafe one of finest on the Coast.

RATES

$1 per day up with use of bath. $2 per day and up with private bath.

ALEXANDER MITCHELL MANAGER

COMFORT & CONVENIENCE

The End of Your Corns

Pain Stops at Once—Corn Lifts Off Clean.

There is nothing in the world like "Gets-It" for corns. Just apply it according to directions, the pain stops at once and then the corn lifts off as clean as a whistle. No fuss, no bother, no danger. "Gets-It," you know, is safe. Millions have used it, more than all other corn remedies combined, and it never fails.



Don't Waste Time "Hollering" "Gets-It" Never Fails.

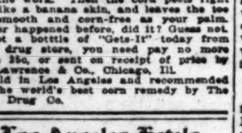
There is no need for you to go through another day of corn agony. But be sure you get "Gets-It." Accept nothing else, for remember, there is positively nothing else as good. "Gets-It" never irritates the live flesh, never makes the toe sore.

You can go about as usual with work or play, while "Gets-It," the magic, does all the work. Then the corn peels right off like a banana skin, and leaves the toe as smooth and corn-free as your palm. Never happened before, did it? Guess not.

Get a bottle of "Gets-It" today from any drug store, you need pay no more than 25c, or sent on receipt of price by E. Lawrence & Co., Chicago, Ill.

Sold in Los Angeles and recommended as the world's best corn remedy by The Owl Drug Co.

Los Angeles Hotels



HOTEL LANKERSHIM

7th and Broadway

Los Angeles

SUMMER RATES

The center of shopping, business and theatrical districts, convenient to all car lines. Make your home here. You will enjoy the restful refinement of the furnishings, perfect service and the people you meet. Best Cafe in the city at popular prices. We have designated certain rooms for permanent guests at attractively low prices. Come in and inspect what we offer.

Hotel Claremont

BERKELEY, CAL.

Beautifully located. Modern in every respect. 35 minutes from San Francisco. You will make no mistake if you try it.

Steamships

WEEKLY EXCURSIONS TO SAN FRANCISCO, CHICAGO, NEW YORK ALASKA, HONOLULU, JAPAN SOUTH AMERICA, AROUND THE WORLD

Get your tickets from Mr. Robertson, California's greatest traveler.

D. F. ROBERTSON, Agent All Lines

Basement Hibernian Bldg. Spring & 4th Sts.—Main 258—10459

OCEANIC STEAMSHIP CO. THE ESTABLISHED WAY TO HONOLULU & AUSTRALIA

OFFICIAL U. S. MAIL SS. SIERRA, SONOMA, VENTURA

10,000 tons Lloyds A1 register. Quickest passages. $70 1st class—$55 2d class—Pacific Tour $107.50 1st class

Sailings:

Sept. 15, Oct. 9, Oct. 30.

A. M. CULVER, 527 S. Spring St., L. A. or 601 Market St., S. F., Cal.

AUSTRALIA

HONOLULU, SUVA, NEW ZEALAND

Regular sailings from Vancouver, B. C., by the finest passenger steamers of the Canadian-Australian Royal Mail Line. For full information apply Can. Pac. Railway, 605 S. Spring st., L. A., or to Gen'l Agent, 442 Seymour St., Vancouver, B. C.

City Restaurants

EUROPA

The Oldest and Best French Restaurant

ITALIAN OR FRENCH DINNER, 65c. MERCHANTS LUNCH, 35c.

738 So. Main St.

Bartlett moves to Seventh. Bartlett must sell Pianos. Bartlett must sell Grafonolas. Piano prices going down. 231 Broadway.

PACIFIST HAS ROUGH TIME IN WISCONSIN.

[BY DIRECT WIRE—EXCLUSIVE DISPATCH.]

BERTON (Wis.) Sept. 1.—A people's council meeting held here for the purpose of forming a local branch, broke up in a row after Robert Schilling of Milwaukee had criticised the national administration and President Wilson. Most of the audience demanded that he desist but he continued until most of those present engaged in a free-for-all fight. Nothing was accomplished toward the organization of a branch here.

The meeting was attended by residents of the village and farmers. Schilling narrowly escaped personal injury. His friends succeeded in getting him out of the hall unhurt.

GERMAN OFFICIAL GETS HEAVY FINE.

[A. P. FOREIGN CORRESPONDENCE.]

AMSTERDAM (Netherlands) Aug. 10.—The record fine in Germany for fraudulent operations in foodstuffs has been imposed at Schweinfurt, Bavaria, on Commercial Councillor Georg and his clerk, Stuerzenberger. They were fined $208,707 after being found guilty of illicit deals in malt, by which they were shown to have made a profit of $138,094.

Confession.

PREACHER SAYS HE SLEW EIGHT.

Minister Admits Committing the Ax Murders.

Hears Evangelist and Then Slaughters Children.

Gypsy Smith Gives Kelley an Idea, Also a Topic.

[BY DIRECT WIRE—EXCLUSIVE DISPATCH.]

COUNCIL BLUFFS (Iowa) Sept. 1.—"Slay utterly." "Suffer little children to come unto me." "There is more to be done. Slay utterly."

These are the statements of Lyn George J. Kelley, the itinerant minister now in jail in Logan, Iowa, in a letter in which he admits that he killed eight persons with an ax on the night of June 9, 1918. The confession is in the hands of Atty.-Gen. Havener of the State of Iowa. Kelley has sworn to the truth of the statement.

Attorneys for Kelley have repudiated the confession, charging that it was obtained by third degree methods. The crime and consequent developments have agitated Southwestern Iowa for five years and have figured strongly in State politics.

THE CRIME.

The crime to which Kelley confesses is the murder of Joseph Moore, his wife, four small children of the Moores and two little girls, guests at the Moore home. They were literally chopped to pieces with an ax while they slept. In his sworn statement Kelley says, in part:

"The voice of God directed me to commit the murders. I attended the Williams Presbyterian Church services that Sunday night, with Rev. Ewing and his family. On our return we sat up and talked until 11:30 p.m. We then retired. Rev. Ewing and his family slept in a tent outdoors and I remained alone in the house.

"I was working on a sermon, the text of which was 'Slay Utterly.' I had heard Gypsy Smith, the evangelist, preach on that topic. I went to bed, was unable to sleep. I got up, dressed and went out onto the balcony. I heard a windmill creaking. At last I went back to bed but could not sleep, so I again arose, dressed and went out for a walk. That was about 2:45 a.m.

"I returned to the deserted Presbyterian Church and while alone in the sanctuary heard a voice which said, 'Go farther.'

DESCRIBES SLAUGHTER.

"I went out into the street and saw a shadow which beckoned me. It led to the Moore home. There I found an ax on a rubbish pile. I picked it up. Again I heard the voice. It said, 'Slay utterly.' The shadow led me to the door of the Moore home and into the house.

"I entered a room where four little children were sleeping. The voice said 'Slay utterly; suffer the little children to come unto me.'

"I answered the voice and said, 'Yes, Lord; they are coming.' Then I took the ax and killed them. Children had bothered me all my life.

"Again the voice said, 'There is more work yet, more sacrifices of blood must be made.'

"I pressed on into the room in which Mr. and Mrs. Moore were sleeping and killed them. I worked as fast as I could. I think I killed the mother first. I felt tired. I went downstairs where I thought I could find a place to lie down. Then I saw two more little girls sleeping (the Stillinger children.)

"God's voice again said, 'There is more work to be done. Slay utterly.' So I killed them. I think I covered the bodies over with a sheet, but I cannot remember positively.

LEAVES AT DAYBREAK.

"I then returned to the Ewing home at daybreak and caught a train out of town for Macedonia at 5:19 a.m."

Rev. Kelley declared that when he was mounting the staircase in the Moore home, carrying the bloody ax, he felt that he was climbing Jacob's ladder.

Kelley was to go on trial at Red Oak, Iowa, next Wednesday, for the murder of one of the victims. Detective C. N. Wilkerson, a Burns operative, had attempted to demonstrate the guilt of E. F. Jones, wealthy banker of Villisca, a member of the State Board of Education and a former State Senator, and had been holding a series of mass meetings in Iowa and one in Omaha, in an effort to arouse public sentiment in behalf of Kelley. The confession was given voluntarily by Kelley, who dictated the statement of his own free will, Atty.-Gen. Havener declares.

Kelley's attorneys assert he was bulldozed into signing the confession and the trial will probably open as scheduled.

Kelley preached at Alto Pass, Ill., just before his arrest.

CONFESSION VOLUNTARY.

[BY A. P. NIGHT WIRE.]

DES MOINES (Iowa) Sept. 1.—The confession signed and sworn to by the Rev. Lyn George J. Kelley, but later repudiated, was entirely voluntary upon his part and was obtained by the most pacific means, Atty.-Gen. H. M. Havner said tonight in an authorized statement.

Mr. Havner told for the first time the exact circumstance surrounding the confession. He said:

"I went to Harrison county last Thursday particularly to make a speaking engagement at Magnolia. I took with me a statement of additional evidence gathered in the Kelley case, and which, by law, we are required to serve upon the defendant in advance of the trial.

"This statement of evidence was read to Mr. Kelley by Sheriff Meyers of Harrison county shortly after 10 o'clock in the evening. I was not present and had not planned to see Kelley before catching my train to Council Bluffs.

INTERRUPTS STATEMENT.

"Before the Sheriff completed reading the statement Kelley stopped him, declaring that he was guilty of the murder and was ready to make a statement.

"He told the Sheriff that he wanted to see me and Meyers told him that there was no use talking to me unless he was ready to make a clean breast of the whole affair.

"Kelley then said that he wished to confess and Meyers sent word to me not to take my train.

"Kelley was then brought to the Courthouse and in the presence of a number of witnesses made a detailed statement of the crime. J. J. Hess, an attorney from Council Bluffs; Meyers, J. J. Risden and two other persons, both residents of Logan, whose names I do not know, were present, as well as two court reporters whom we called in.

"So far as there being any intimidation is concerned Kelley was anxious to make the statement and talked at length on the crime. He was informed by myself and others present that anything he said would be used against him and that he need expect no reward in the way of clemency or otherwise.

"He was told this at least twenty times during the night. He began to make his statement at about 12:30 and finished it about 3:30.

DICTATES CONFESSION.

"Three or four hours after he had returned to the jail he again called for the Sheriff, this being shortly after 7 o'clock, Friday morning. I had left the city and was in Council Bluffs. Kelley told the Sheriff that he desired to dictate an account of the crime. This he did, in the presence of the Sheriff, County Attorney and clerk of the court, making his statement while it was written directly upon a typewriter.

"This statement he read over, signed, and swore to, entirely of his own free will and without the slightest pressure being used."

Jolly.

ANCIENT YOUTHS IN CAPERS AT PICNIC.

HALE AND HEARTY VETERANS SCOFF AT OLD AGE.

Sixth Annual Reunion of the Old Folks at Sycamore Grove Attended by Scores of Men and Women Nearing Century Mark. All Forget Passing of Time.

Nearly 1500 persons, all over 70 years old, were at Sycamore Grove yesterday for the sixth annual reunion of the old folks. The picnic began at 9 o'clock in the morning and lasted until 5 o'clock in the afternoon. Dr. George L. Spining of Pasadena, was the principal speaker.

Ten persons over 90 years old were there and included, A. A. Annas, 96½ years old; Dr. J. M. Peebles, 95 years old; Deborah Beckett Dodson, 93; Stephen H. Taft, father of Judge Taft, nearly 93 years old; J. H. F. Jarchow, 93; Silas Judd, Cordelia Egleston Howard, Mrs. Mary K. Bartlett and E. N. Cleveland; the last two from Pasadena 91½ years old and Norman A. Millard, 90 years of age.

R. E. Baldridge celebrated his 84th birthday at the old folks picnic yesterday by bringing a party of forty including children, grandchildren and great grandchildren. They had a fine time and partook of a family dinner spread on two long tables.

Maj. A. Weed, a widower, 71 years old, made a few remarks in which was a warning to widows. The major says he has been married three times and is now eligible for the fourth ceremony. He expects to be present at the widows' picnic, to be held today.

At the picnic luncheon which was spread under the great old sycamores, 100 gallons of coffee was served. The picnic is said to have been the jolliest of any given at Sycamore Grove for more than a year. Many of the folks who were young half a century ago made short talks but the best part of the affair was when little groups gathered to talk of the days of their youth.

The impromptu programme ended when the 1500 hoary-haired men and women joined in singing "America."

Boys Have Duty.

PRESIDENT APPEALS TO NATION'S YOUTH.

URGES RECRUITS FOR BOYS' WORKING RESERVE.

Unemployed Between Ages of Sixteen and Twenty-one Advised to Assist in Support of Men in the Field—Points Out Obligation to Country.

[BY A. P. NIGHT WIRE.]

WASHINGTON, Sept. 1.—Young men of the country between the ages of 16 and 21, not now employed, are called upon by President Wilson to serve the nation by joining the United States Boys' Working Reserve. In a letter made public today by Secretary Wilson, the President says it is the patriotic duty of these young men to help support the nation in the present crisis. The President's letter says:

"Permit me to express my great appreciation of the work undertaken by the United States Working Reserve of the employment service of the Department of Labor. To give the young men between the ages of 16 and 21 the privilege of spending their spare time in productive enterprise without interruption of their studies at school, while their older brothers are battling in the trenches and on the seas, must greatly increase the means of providing for the forces at the front. It is a high privilege, no less than a patriotic duty, to help support the nation by devoted and intelligent work in this great crisis.

"Let me express the hope that the young men of the country not now permanently employed, may eagerly enter the Boys' Working Reserve to fit themselves by training and study for good citizenship and productive service. In this way they can show themselves worthy of patriotic fathers who have fought for democracy in the past, sustain their patriotic brothers who are fighting for it today, and command the affectionate pride of the brave mothers who are silently bearing the burdens at home."

FOREST FIRE NEARS HEAVY TIMBER.

[BY A. P. NIGHT WIRE.]

SAN BERNARDINO, Sept. 1.—The forest fire which has been burning in the City Creek Canyon for three days was reported late tonight to be almost beyond the control of the 150 men who are fighting it under the direction of forestry officials.

The fire was reported to be within 150 yards of City Creek bridge, and it was stated the structure was expected to go before morning. The flames were less than a quarter of a mile from Noah flat. Foresters said if the fire reached that flat it would get into heavy timber and become extremely serious.

Happenings on the Pacific Slop

Food and Labor.

DECLARES I.W.W. AID THE ENEMY.

Reserve Bank Report Scores Reds for Disloyalty.

General Food Production in West Shows Increase.

California Bean Crop this Year is Immense.

[BY A. P. CORRESPONDENCE.]

SAN FRANCISCO, Sept. 1.—The bulletin of the Twelfth Federal Reserve Bank made public today says:

"The Industrial Workers of the World menace is important in certain sections. Instead of everyone, proprietor, clerk and laborer alike, feeling it a patriotic duty to work a little harder and a little longer in order that we may spare men for waging the war to bring peace and safety to the world, efforts were made to diminish both hours and output of work. The result is, of course, to hamper the effectiveness of this country's efforts, which in effect is the same as aiding to increase the enemy's effectiveness."

It appears clear, says the report, that the total of food products of the Twelfth District will substantially exceed that of last year.

In announcing an abundance of foodstuffs generally the report says two unfavorable elements were conspicuous. Heat and drought in the Northwest have considerably curtailed the yield of grain, wheat and oat crops being reduced, in spite of increased acreage, to not over 75 per cent. of last year's production. The orange and lemon crops in California suffered so greatly from the extraordinary heat about the middle of June that the government report of August 1 gives the condition of oranges as 45 and lemons 55, compared with a 10-year average of 87 for each. The effects upon the citrus fruit of this unusual heat are not all harmful, however, as it has destroyed or reduced some of the citrus pests.

California's yield of both oats and wheat, though only 6,000,000 or 7,000,000 bushels each, has been in excess of that of last year. Barley is an important California crop and shows a large increase, the earlier estimate of a crop of 1,000,000 tons having been more than confirmed. This compares with about 550,000 tons last year. The output of beans, of which it is said that California produces one-third of all grown in the United States, will reach 6,480,000 bushels, a 50 per cent. increase over last year.

The corn production in this district is relatively unimportant. Oregon, Washington and Idaho show a prospect of more than 7,000,000 bushels, which is 100 per cent. increase over last year.

Rice acreage in California is rapidly increasing and this year's product is expected to be greater than ever. The yield of potatoes has been generally large.

Reports from Utah and Nevada have indicated unusual production of all crops.

It is estimated that the yield of grapes will exceed that of last year by 10 to 20 per cent., and that the product of deciduous fruit will reach a record total in California although in the Northwest there will probably be no increase over last year.

One possibility of a new supply of meat has been brought to the attention of residents of the Pacific Coast in placing whale meat upon the menus of leading clubs and hotels. Its flavor is not unlike that of beefsteak.

Lumber production in the Northwest is now much below normal because of labor conditions.

Denounced.

MEETING CONDEMNS PEOPLE'S COUNCIL.

RIVERSIDE CITIZENS DEMAND END TO ACTIVITIES.

Call Upon Governor to Forbid the Fantastic Organization Holding Conventions in California, Which Prides Itself Upon Its Loyalty—Strong Resolutions.

[BY DIRECT WIRE—EXCLUSIVE DISPATCH.]

RIVERSIDE, Sept. 1.—At a big mass meeting called by the County Council of Defense, and held in front of the Courthouse tonight, resolutions were adopted condemning the local branch of the "People's Council for Democracy and Peace."

Resolutions were adopted expressing regret and humiliation that in this county, where the sentiment of patriotism is overwhelming, a few misguided people have associated themselves in the so-called "People's Council." The resolutions "condemned the organization" as one "working for the enemies of the country while conducting a fantastic propaganda for peace. Its operations cannot fail to delight the Kaiser and encourage him to continue the war."

"As we have dedicated our boys to the service of democracy and humanity in this great war," the resolutions continue, "and they are going willingly and bravely to the front, it is an act bordering on sedition to oppose in this hour of national peril the efforts which are being made to render their service effective."

The action of the authorities of other States in forbidding representatives of the council holding conventions was commended and Gov. Stephens was urged to take similar action in behalf of the loyal State of California.

While the public meeting was in progress, a quiet session of the "council" was being held in a public hall, under surveillance of government secret service agents and local police authorities. Knowing they were under observance, the session was as devoid of thrills as a Sunday-school picnic. Local authorities, however, have announced that they will make prompt arrests if treasonable utterances are made at any meetings.

CANADA JOINS IN FOOD AGREEMENT.

[BY A. P. DAY WIRE.]

OTTAWA (Ont.) Sept. 1.—A working agreement on the food problem between the United States and Canada has been reached after a conference of two days between F. C. Walcott, representing Herbert C. Hoover, United States food administrator, and representatives of the Canadian food administration, it was announced from the food controller's office here today.

The official statement, in part, says:

"Plans are maturing for joint action to secure essential commodities for export while protecting the general public against exploitation and permitting fair returns to producers.

"There is absolutely no foundation for the recent reports that the British government will not require any more Canadian bacon and hogs. A reduction of at least 25 per cent. in home consumption in the dominion is essential if sufficient quantities are to be released for export to Great Britain and other European Allies. What the British government has done is to prohibit the import of bacon, butter, hams and lard except under license. The British Ministry is establishing a single buying agency in the United States for these Canadian and American products and will make all purchases through this agency beginning September 3."

WHERE IS BILLY BECK?

Anxious Mother Tells Police She Forgot Son on Way Home.

Has anyone in town seen Billy Beck?

Billy, so the police were informed last night, was last seen at the corner of Pico and Grand streets, where in company with his mother he was awaiting a street car to take them to their home, No. 5154 Cimarron street.

The car came along and Mrs. Beck boarded it. When she arrived home she discovered that she must have forgotten Billy, for he was not to be seen anywhere, the detectives say.

As the youngster in question is only 6 years old, some anxiety was felt for his welfare, and the police appealed to. Up to a late hour last night Billy was not discovered, at Pico and Grand or anywhere else.

NEW REVENUE OFFICER.

[BY A. P. NIGHT WIRE.]

SAN FRANCISCO, Sept. 1.—Justus Wardell, Collector of Internal Revenue, today appointed Col. J. L. Flynn of the League of the Cross cadets, his chief deputy. Col. Flynn is a Republican.

Liberal.

GENEROUS GIFT MADE BY WO

MISS ELLEN SCRIPPS HOSTESS HOUSE.

La Jolla Resident Provides Thousand Dollars Building and Equipment Camp at Linda Vista— Approves Y.W.C.A. Plans.

[BY DIRECT WIRE—EXCLUSIVE

SAN DIEGO, Sept. 1.— Scripps of La Jolla will hostess house and its be erected at Camp Kearn Young Women's Christian tion. The house and equip cost $15,000. The plans made by Miss Morgan, who architect of the Y.W.C.A. at the San Francisco exp

Miss Ella Schooley and Harriet Taylor, special secretaries Y.W.C.A. national board, of war work, conferred Maj.-Gen. F. S. Strong, garding plans for the hostes The house, which is to meeting place where the may meet women relatives friends, will include quarters for reception room tea room.

Gen. Strong stated that co-operate with the women plans of the organization and set aside a site for the hou to the station. Five secretar be maintained at the house, ing two hostesses, a food an emergency worker and a secretary.

Miss Schooley stated that of $105,000 had been raised Y.W.C.A. committee on the Coast toward the $1,000,000 be expended for the war work sum of $175,000 is to be r the Coast.

IN FIVE HOURS.

A notable picture "scoop" nection with yesterday's milli rade was effected by the Times veral Animated Weekly. pictures of the parade as it were taken by the Weekly and at 6:30 o'clock, a scant hours later, they were being on the big screen at the Theater. No other motion companies even remotely proached this record.

Resume.

MAKING GIANT STRIDES, PERSHING TELLS PEOPL

Urges American People to be Pati Until Army Takes the Field.

[BY ATLANTIC CABLE AND A. P.]

PARIS, Sept. 1.—Maj.-Gen. Pershing, who has remained in Paris clearing up the work at his old headquarters and who is not going to field headquarters until Sunday or Monday, declared today, in connection with the plans for the coming winter, that "the American people must learn the meaning and value of patience and not expect that the expeditionary forces landed in France can be rushed immediately to the front line trenches. To put an inadequate, insufficiently-supplied force into actual combat, he said, would merely be making a mistake which the Germans unquestionably have hoped and expected the United States would make. It is the determination rather that when America does take her place in the line, shoulder to shoulder with the other Allies next year, she will be fully prepared to go through the summer campaign and make the Germans feel the full weight of her military power.

PERSHING'S STATEMENT.

"Those of us who have fully studied the situation and who know what must be done," said Gen. Pershing to the Associated Press, "are anxious that the people at home shall strive to realize the immensity of the task in which we are engaged and shall, through patience and confidence, help us to accomplish that task in the shortest possible time. Everything depends now with us both as a nation and an army. We are making strides day by day, but we must be started.

"We came into the war to help peace-loving people and unitedly the great majority of us we should be spared war. But we must build an entirely new ganization and build it so big so strong that we can take our along with our allies, who have had three years' time experience.

HARD TO VISUALIZE.

"I realize how very difficult for the people at home to v the war, to visualize the effort lies behind the war. Our pe are greater than any Great Britain had to solve, are solving them and will to do so.

"It is impossible to create fighting machine merely by the of a wand. I wish that it were ible to do so and that we m fighting the German government minute. We know that the only to defeat the German army hammer and keep on hammering That is what we expect to be with all our fresh strength and thusiasm during next year's palgn. But until we can get take our place in the line the ple must be patient and as con as we are who know what we doing and what we must do."

Official.

OFFICIAL COMMUNIQUES FROM THE GREAT WA

[BY ATLANTIC CABLE AND A. P.]

PARIS, Sept. 1.—The communication issued by the War Office tonight says:

"Northwest of Hurtebise we enlarged the ground conquered and captured an enemy trench on a front of two hundred meters and thirty additional prisoners. A German counter-attack this afternoon was not able to reach our lines.

"In Champagne, south of the Butte du Mesnil, we repulsed a strong enemy surprise attack.

"On the left bank of the Meuse there was lively artillery fighting north of Hill 304 and Le Mort Homme."

BERLIN STATEMENT.

[BY ATLANTIC CABLE AND A. P.]

BERLIN, Sept. 1, via London.—The supplementary official statement issued by the German War Office this evening reads:

"In the west rainy weather prevails and there is nothing of importance to report.

"In the east, at several points on the Dvina front, near Smorgon and near Baranovichi, there was lively fighting activity."

Troops under Field Marshal Von Mackensen ousted the Rumanians from positions in the hills northeast of Fokshani, on the Rumanian front, yesterday after hard fighting, army headquarters announced today. There has been an increase in the artillery activity along the Dvina on the Russian northern, and further south on the Smorgon and Baranovichi regions.

In Macedonia attacks by the Serbians at Dobropolje and assaults by French troops west of the Vardar were beaten off by the Bulgarians.

Initial successes were gained by the French in an attack yesterday on the Aisne front near Hurtebise farm, but they were driven back subsequently, the War Office announces. Heavy artillery fighting occurred near the Belgian coast on both sides of Ypres.

ROME STATEMENT.

[BY ATLANTIC CABLE AND A. P.]

ROME, Sept. 1.—The number of prisoners taken by the Italians has been increased to 27,302, the War Office announces. Of these 700 are officers.

Heavy counter-attacks by the Austrians at Monte San Gabriele, east of Gorizia, were repulsed with large losses to the attacking forces, the Italians retaining their own positions. Further progress was made on the Carso, in the Brenta Valley. On the Bainsizza plateau there was less activity.

LONDON STATEMENT.

[BY ATLANTIC CABLE AND A. P.]

LONDON, Sept. 1. — "The weather prevails," says today's official statement on operations on the Franco-Belgian front.

"The enemy's artillery was some activity during the night of Lens and near the coast, but nothing of particular interest to report."

RUSSIAN STATEMENT.

[BY ATLANTIC CABLE AND A. P.]

PETROGRAD, Sept. 1.—Between artillery fire in the Vilna and Dvinsk-Kreve sectors toward the southern end of the Russian front is reported in today's official statement. The repulse by the Rumanians of the attack in the Fokshani region on the Rumanian front also is announced.

"Los Ange



Mayor Woodman pinning honor button on Frank Be... drafted in City firs...

FIFTY THOU AS SOLD

Carpet of Flowers Sturdy Feet o Service A

OS ANGELES and her neighboring cities bade farewell yesterday to the men who will represent her at the battle front. The wrought into words and deeds the spirit expressed upon the brassard pinned 'round the sleeve of every local member of the great liberty army — "Los Angeles Honors Her National Defenders."

That which the city as a whole felt only in the abstract was vividly impressed upon her in concrete form yesterday. Its thousands of people, who lined the sidewalks for scores of city blocks, were given ocular demonstration of the magnificent answer to the national call to service in the defense of democracy in the world. The young men who have had the honor to be selected for this service proudly marched through the main thoroughfares of the metropolis of the Pacific Coast. The American colors floated over them, and martial music quickened their steps. In the line were the colors of all other nations that are making the heroic struggle against Prussianism—a sight that invoked hearty cheers all along the way. Back of the soldiers-to-be came the soldiers-that-were—the veterans of the Spanish-American War and the frosty-headed and bent veterans of the Civil War—sharing in the rounds of applause, and impressing upon the stalwart young men just drafted the honors that are in store for them.

THREE THOUSAND MARCH.

About 3000 drafted men and members of other branches of the service were in line, and fully 50,000 citizens of Los Angeles assembled to do them honor. All along the line of march, from Eighth and Olive to Broadway, thence to First, to Spring and down to Sixth street, both sides of the streets were lined with cheering people. The Los Angeles contingent for the great liberty army literally turned a pathway of flowers. Along the way girls and women, with baskets of choicest blossoms, threw them with prodigal hands. The tokens of love and admiration were deftly caught by the marching men, pinned on their coats or carefully preserved as mementoes of a great occasion in their lives.

And the spirit of the marchers, how it showed itself in their bearing! There was not a sad face in the entire line of drafted men. Many of them expressed an exaltation, and there were smiles and bright faces. Proud glances when some personal friend called a greeting, and a bearing that already betokened the soldier.

The line of march started with the spirited strains of the "Washington Post" March. Seventeen bands were stationed in the parade. At sufficient intervals to be pleasing to the ear, one band after another took up patriotic airs or popular selections, and there was constant music, from the start of the parade until the last section had entrained for Exposition Park.

The parade's formation included mounted police, organizations of the regular army, organizations of the United States Navy, organizations of the United States Marine Corps, organizations of the National Guard in federal service, the selected men, veterans of the Spanish-American War, veterans of the Indian campaigns and the Civil War.

At the City Hall the parade was reviewed by Mayor Woodman, who occupied a position on the tower balcony leading from his offices. With him were "Billy" Sunday, "Ma" Sunday, Miss Sunday, Rev. J. Whitcomb Brougher and a few others. Frequently some one in the line of march would recognize the famous evangelist and yell, "Hello, Billy!" and Satan's sworn enemy would give each a hearty response. Along the line of march at points of vantage were stationed many societies and organizations in a body, to add their bit to the heartfelt greeting extended by Los Angeles.

OFFICERS' RESERVE.

First in line, after the police escort and leading band, came members of the Officers' Reserve Corps. Then, with the bands interspersed, came the eighteen divisions of the selected men. The only item of uniformity in their array was the white brassard, with its purple lettering, which was wor

Liberal.

GENEROUS GIFT MADE BY WOMA

MISS ELLEN SCRIPPS OFF HOSTESS HOUSE.

La Jolla Resident Provides Thirty Thousand Dollars Toward Building and Equipment for Camp at Linda Vista—Gener Approves Y.W.C.A. Plans.

[BY DIRECT WIRE—EXCLUSIVE DISPA

SAN DIEGO, Sept. 1.—Miss Scripps of La Jolla will donate hostess house and its equipme be erected at Camp Kearny by Young Women's Christian Ass tion. The house and equipment cost $15,000. The plans will made by Miss Morgan, who wa architect of the Y.W.C.A. cafe at the San Francisco exposition.

Miss Ella Schooley and Miss H riet Taylor, special secretaries Y.W.C.A. national board, in ch of war work, conferred today Maj.-Gen. F. S. Strong, comma of the troops at Camp Kearny, garding plans for the hostess h The house, which is to afford meeting place where the sol may meet women relatives friends, will include comfort quarters for reception rooms a tea room.

Gen. Strong stated that he w co-operate with the women i plans of the organization and set aside a site for the house to the station. Five secretaries be maintained at the house, ha ing two hostesses, a food specia an emergency worker and a cle secretary.

Miss Schooley stated that the of $105,000 had been raised by Y.W.C.A. committee on the Pa Coast toward the $1,000,000 fun be expended for the war work, sum of $175,000 is to be raised the Coast.

IN FIVE HOURS.

A notable picture "scoop" in nection with yesterday's military rade was effected by the Times-H versal Animated Weekly. M pictures of the parade as it marc were taken by the Weekly operat and at 6:30 o'clock, a scant hours later, they were being sh on the big screen at the Sup Theater. No other motion-pic companies even remotely a proached this record.

Resume.

NT STRIDES, TELLS PEOPL

People to be Patie Takes the Field.

C CABLE AND A. P.]

polish that task in the shortest sible time. Everything is g well with us both as a nation as an army. We are making g strides day by day, but we are started.

"We came into the war with an army. We always have been peace-loving people and unde edly the great majority of us hi we should be spared war. So we must build an entirely new ganization and build it so big so strong that we can take our p along with our allies, who alre have had three years' time and perience.

HARD TO VISUALIZE.

"I realize how very difficult for the people at home to visu the war, to visualize the effort lies behind the war. Our probl are greater than any France Great Britain had to solve, but are solving them and will cont to do so.

"It is impossible to create a fighting machine merely by the w of a wand. I wish that it were so and that we might fighting the German government minute. We know that the only to defeat the German army is hammer and keep on hammering That is what we expect to be d with all our fresh strength and thusiasm during next year's paign. But until we can prop take our place in the line the pie must be patient and as confi as we are who know what we doing and what we must do."

cial.

MUNIQUES E GREAT WA

CABLE AND A. P.]

dar were beaten off by the garians.

Initial successes were gained the French in an attack yester on the Aisne front near Hurte farm, but they were driven subsequently, the War Office nounces. Heavy artillery fight occurred near the Belgian coast on both sides of Ypres.

ROME STATEMENT.

[BY ATLANTIC CABLE AND A. P.]

ROME, Sept. 1.—The number prisoners taken by the Italians been increased to 27,802, the Office announces. Of these 738 officers.

Heavy counter-attacks by the trians at Monte San Gabriele east of Gorizia were repulsed large losses to the attacking the Italians retaining their new positions. Further progress was on the Carso, in the Brestovi Valley. On the Bainsizza Pla there was less activity.

LONDON STATEMENT.

[BY ATLANTIC CABLE AND A. P.]

LONDON, Sept. 1. — "Unsett weather prevails," says today's cial statement on operations alo the France-Belgian front.

"The enemy's artillery show some activity during the night sou of Lens and near the coast. There is nothing of particular interest to port."

RUSSIAN STATEMENT.

[BY ATLANTIC CABLE AND A. P.]

PETROGRAD, Sept. 1.—Increa artillery fire in the Vilna and on-Krevo sectors toward the nor rn end of the Russian front is orted in today's official statem The repulse by the Rumanians of attack in the Fokshani region on Rumanian front also is announ

"Los Angeles Honors Her National Defenders" in Great and Patriotic Outpouring Here.



Mayor Woodman pinning honor button on Frank Belcher, drafted in City District 17.



Crowd in front of State Building, Exposition Park.

Tribute.

FIFTY THOUSAND PEOPLE CHEER AS SOLDIERS GO MARCHING BY.

Carpet of Flowers Laid by Grateful Citizenry for the Sturdy Feet of Three Thousand Drafted and Service Men in Spectacular Parade.

LOS ANGELES and her neighboring cities bade farewell yesterday to the men who will represent her at the battle front. The wrought into words and deeds the spirit expressed upon the brass that pinned 'round the sleeve of every local member of the great liberty army — "Los Angeles Honors Her National Defenders."

That which the city as a whole saw only in the abstract was vividly expressed upon her in concrete form yesterday. Its thousands of people, who lined the sidewalks for scores of city blocks, were given ocular demonstration of the magnificent answer to the national call to service in the defense of democracy in the world. The young men who have had the honor to be selected for this service proudly marched through the main thoroughfares of the metropolis of the Pacific Coast. The American colors floated over them, and martial music quickened their steps. In the line were the victors of all other nations that are making the heroic struggle against Prussianism—a sight that invoked hearty cheers all along the way. Back of the soldiers-to-be came the soldiers-that-were—the veterans of the Spanish-American War and the three-handed and bent veterans of the Civil War—sharing in the rounds of applause, and impressing upon the stalwart young men just drafted the honors that are in store for them.

THREE THOUSAND MARCH.

About 2000 drafted men and members of other branches of the service were in line, and fully 50,000 citizens of Los Angeles assembled to do them honor. All along the line of march, from Eighth and Olive to Broadway, thence to First, then to Spring and down to Sixth street, both sides of the streets were lined with cheering people. The Los Angeles contingent for the great liberty army literally trod a pathway of flowers. Along the way girls and women, with baskets of choicest blossoms, threw them with prodigal hands. The tokens of love and admiration were deftly caught by the marching men, pinned on their coats or carefully presedved as momentoes of a great occasion in their lives.

And the spirit of the marchers, for it showed itself in their bearing. There was not a sad face in the entire line of drafted men. Many of them expressed an exaltation, and there were smiles and bright faces, and glances when some personal friend called a greeting, and a bearing that already betokened the soldier.

The line of march started with the martial strains of the "Washington Post" March. Seventeen bands were engaged in the parade. At sufficient intervals to be pleasing to the ear, band after another took up parts airs of popular selections, so that there was constant music, from the start of the parade until the last man had entrained for Exposition Park.

The parade's formation included mounted police, organizations of the regular army, organizations of the United States Navy, organizations of the United States Marine Corps, organizations of the National Guard in federal service, the selected men, veterans of the Spanish-American War and the Civil War.

At the City Hall the parade was reviewed by Mayor Woodman, who took a position on the tower balcony leading from his offices. With him were "Billy" Sunday, Rev. Sunday, Miss Sunday, Rev. J. Whitcomb Brougher and a few others. Frequently some one in the line of march would recognize the famous evangelist and yell, "Hello, Billy," and Satan's sworn enemy would give each a hearty response. Along the line of march at points of vantage were stationed many societies and organizations in a body, who added their bit to the heartfelt welcome extended by Los Angeles.

OFFICERS' RESERVE.

First in line, after the police escort and leading band, came members of the Officers' Reserve Corps, each with the bands interspersed. Then the eighteen divisions of the drafted men. The only item of uniformity in their array was the Red brassard, with its purple letter, which was worn by each man on his coat sleeve. There were blue suits and dark ones, straw hats and felt hats, and caps from every coloring to the brightest tints. Yet, as these men swung along, keeping step to the spirited music, one could visualize them as they will appear within a few months, arrayed in the uniform of the soldier, ready and eager to be off "somewhere in France."

COAST ARTILLERY.

Following the eighteen divisions of the selected men came 350 men from the Coast Artillery of the Third District, stationed at the Los Angeles Harbor, and 300 men from the naval reserve training station at the outer harbor. There were also bodies of Federalized National Guardsmen from the near-by camp, and the Seventh Regiment Band.

FROM FORMER WARS.

Then followed the sturdy veterans of the Spanish-American War, and after them, headed by Gov. Barry, the grizzled veterans from the National Soldiers' Home, some halt and limping, but all proud to participate in this demonstration in honor of the men who are to become soldiers. Next came a great turnout from the various local posts of the Grand Army of the Republic. The veterans of former wars shared equally with the selected men the constant rounds of applause and cheering all along the line.

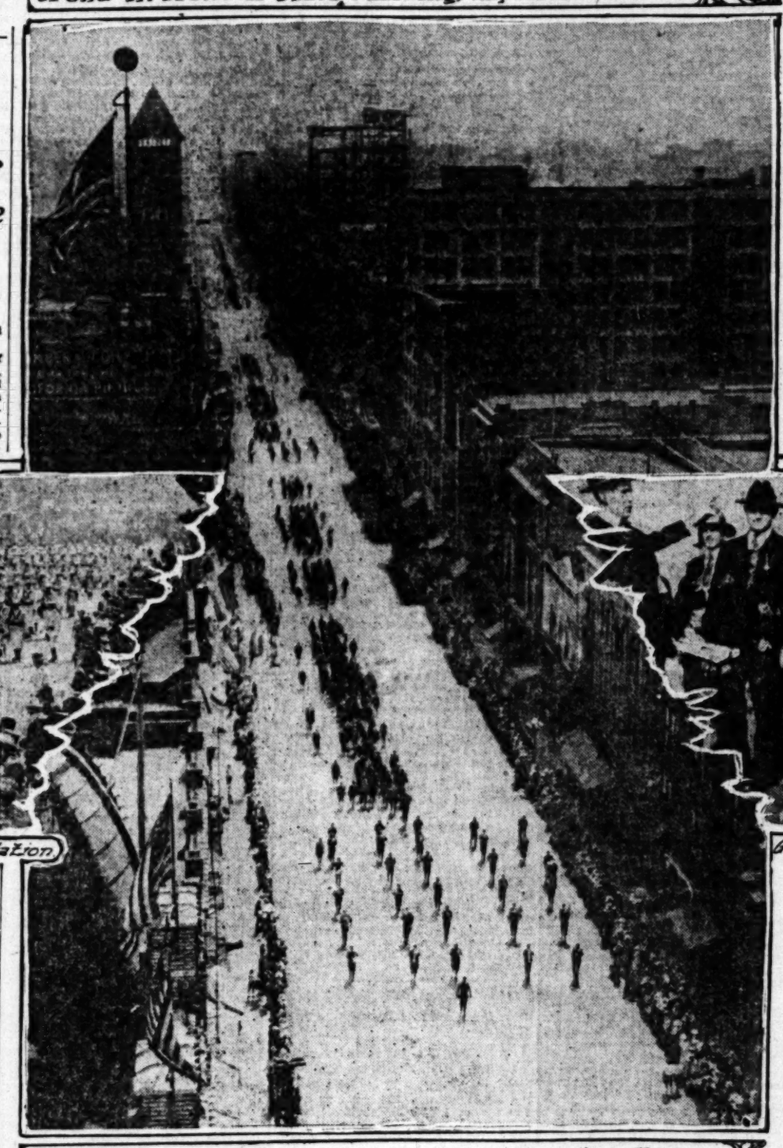
As rapidly as each division reached the end of the route, Los Angeles street at the Pacific Electric station, the men were entrained and carried to Exposition Park. The handling of this great body of men was carried on most expeditiously, and there was not a balk in the arrangement.

As soon as the parade cleared Broadway, car service was resumed there, and before the marchers had completed their route down Spring street, the great crowds in the upper section of the city were being scattered to various points. Large numbers went directly to Exposition Park, arriving there before the first contingent of the men who had been in the parade.

Charles O. Hatch, 86 years old, of Denver, a veteran of the Civil War, fainted from exhaustion at Third and Spring streets, while the column of veterans was passing that intersection. He was taken to the Receiving Hospital by the Bresee Brothers ambulance and revived by Police Surgeon Dieterle. Mr. Hatch made the trip from his brother's home in Lenox, Cal., where he is staying, to march with former comrades.



Naval reserves from Harbor training station.



Liberty Army marching down Broadway. Taken from the Times tower.



Girls strewing flowers in path of drafted men.

BIG PARADE IS FREE FROM ANY DISORDER.

Acting Chief A. W. Murray was personally complimented by many of the officials connected with the parade yesterday for the manner in which he policed the streets and handled the crowds. The street detail of officers was made at his direction by Acting Captain Dave Adams.

More than 500 policemen were along the line of march, and the entire morning and night watches of all police divisions were held on reserve at Central Station in case of trouble. Chief Murray personally directed the passage of traffic and the movement of the marching men at Sixth and Los Angeles streets.

Acting Captain H. R. W. Kriege, in command of University division, was officially thanked by members of the Reception Committee for the manner in which he placed patrolmen at Exposition Park. Chief Murray also complimented Capt. Kriege for his work.

From Los Angeles.

FIRST UNIT OF LIBERTY ARMY LEAVES THURSDAY.

THE first contingent of the new Liberty Army, 170 men in all, being 5 per cent. of the city's quota, will leave Los Angeles Thursday evening at 6 o'clock on a special train over the Southern Pacific coast line, arriving at American Lake late Saturday afternoon. This special train will make stops at Santa Barbara and Ventura to pick up the men from those two cities.

The men from each draft district will be in charge of a leader or captain, who will be responsible to his board for the safe delivery of the men under his command. The leader will be supplied with vouchers for the purchase of transportation and meal tickets for the food which the men will require while making the trip. Each man will be allowed 60 cents per meal while en route and will be given transportation and a berth in a sleeper. The rules are that three men occupy a section, or forty men to a car.

District No. 17 will be in charge of David B. Richardson, who was appointed by the board to handle the details such as arranging for meals and transportation for the men while on the way to camp. All details had been attended to and the men were planning on leaving next Tuesday, but the orders received yesterday postponed the date to Thursday.

The orders issued to the men require that they travel light, taking only such personal belongings as are barely necessary for their comfort on the train. When they arrive at camp they will be given a full equipment for the training period. The men who compose the first contingent will be at once assigned to such duties as they are especially fitted for. The orders asked that cooks, mechanics and men who have had previous military experience be sent in the first 5 per cent., as they will be expected to prepare the camp for the coming of the second contingent of 40 per cent. This will mean 1260 men from Los Angeles alone.

MEN WHO ARE NOW IN LIBERTY ARMY.

Following are the first 5 per cent. quotas of the districts designated:

CITY DISTRICT NO. 2.

Chester G. Maxmiller, No. 400 Lomita avenue.

CITY DISTRICT NO. 7.

Harry D. Barrow, No. 102 West Thirty-eighth street.

William N. Berry, No. 235 West Forty-second place.

Frank Domaracki, No. 650 East Thirty-seventh street.

Albert T. Lemella, No. 1331 East Forty-second street.

Francis M. Watson, No. 3458 South Hope street.

Ex.1 H. Young, No. 4141 Woodlawn avenue.

ALTERNATES.

Arthur B. Caywood, No. 3001½ East Jefferson street.

Hazen B. Veal, No. 1576 East Thirty-ninth street.

CITY DISTRICT NO. 12.

Philip Cass, No. 1042 Reid street.

Henry M. Jones, No. 924 New Hampshire street.

Walter Squires, No. 1245 El Molino street.

Lewis K. Schwerner, No. 980 South Vermont avenue.

Richard C. Jones, No. 1714 Ardmore street.

Harry R. Taylor, Imperial Hotel.

VENTURA COUNTY.

H. A. Adams, Long Beach.
Charles A. Burrows, Ventura.
George R. Carne, Ventura.
Edward Durfee, Ventura.
John Clark Germany, Piru.
John O. Kuenstler, Oxnard.
P. E. Mahan, Santa Paula.
Victor Owens, Camarillo.
Howard Presey, Santa Paula.
Alexander Saltmarsh, Piru.
Clarence Sewell, Santa Paula.
Douglass Shiveley, Santa Paula.
Charles Walter Schinck, Ventura.
Walter Earl Schaefer, Oxnard.
Arthur W. Taylor, Fillmore.
S. C. Walker, Somis.
Lester F. Wilson, Ventura.

IMPERIAL COUNTY.

Joseph Hallowell, Imperial.
Albert R. Mack, Calipatria.
Charles L. Tuck, Heber.
Harry E. Patterson, Calipatria.
Charles F. Allen, El Centro.
J. Beyer, Brawley.
Frederick M. Berry, Los Angeles.
Melvin J. Hallam, El Centro.
Ralph Endicott, Calipatria.
Louis N. Johnson, El Centro.
Arthur M. Nelson, El Centro.
George E. Marston, Brawley.
Cecil H. Cox, Calipatria.
Miles B. Lancaster, Imperial.
John R. Beck, Calexico.
James N. Combs, Calipatria.
Paul E. Williams, Calexico.
Walter W. Pool, Calexico.
Albion C. Libby, Jr., Corina.
Loren R. Kirby, Calexico.
Owen Gray, Imperial.
George Appler, El Centro.
Joseph H. McCoy, Signal.
Scott E. Brill, San Diego.
Robert E. Hobbs, Brawley.
Charlie C. Ballard, Imperial.
Joseph W. Monroe, Holtville.
Robert Lincoln Bell, Brawley.
Frank Manning, Calipatria.
Alexander R. Bunge, Imperial.
Isaac Littleton Sparks, El Centro.
Oliver Henry McShane, El Centro.
Lawrence L. McCutcheon, Holtville.

ALTERNATES.

Hunter A. Scribner, El Centro.
Arthur L. Daig, Seeley.
Frank O. Rowe, Imperial.
Roderick J. McDonald, Calipatria.
Maurice E. Britt, Calexico.
Felix Grundy Sparks, Imperial.

Oceanside.

ANNUAL BEAN DAY.

Chamber of Commerce of Northern San Diego County Will Celebrate Tomorrow in Honor of its Million-Dollar Crop.

In honor of the district's million-dollar bean crop, it has been decided by the Labor Day celebration committee of eleven, to call the joint celebration of the Chamber of Commerce of Northern San Diego county and the Oceanside Camp, Modern Woodmen of America, at Oceanside, the "First Annual Bean Day," the plan being to celebrate Labor Day each year with a jubilee under this name. H. J. Franklin, for thirty-five years general claim agent of the Santa Fe Railway, is chairman of the committee. A feature will be a free dinner for all comers, to be served from tables placed under a huge canvas ramada on the beach. Among the bands of music will be the reorganized Houk Band. There will be athletic and aquatic sports, the athletic features including a tug of war between the Indians of Pala and the bean growers of the coast at Oceanside, as well as a baseball game. A basket-ball game between Escondido and Oceanside and Fallbrook is also on the bill. Addresses will be made by officers of the Woodmen and the Chamber of Commerce, and during the early hours of the afternoon Mr. Houk, who is president of the Chamber of Commerce of Northern San Diego county, will turn over to the officers of the chamber his check for the amount of money due under his offer made at the field day in Del Mar on August 4, of giving two dollars for one that the members secured for the chamber within thirty days from that date.

The membership campaign is being waged with vigor. To date 400 new members, each paying the annual dues of $1.00, have been secured, besides four life memberships calling for $50 each. Cash in the coffers of the chamber on account of the membership, drive amounts to $1800.

CHURCH CONFERENCE OPENS AT MOSCOW.

[BY ATLANTIC CABLE AND A. P.]

MOSCOW, Thursday, Aug. 30.—The encumenical congress of the orthodox church, which is "empowered to reform the church within the limitations prescribed by the Holy Writ and by the dogmas, canons and traditions of the church," held its first business session today.

The congress is expected to sit continuously two months, completing its labors before the convocation of the constituent assembly, to which body the proposals of the congress for the future inter-relations of church and state will be submitted for confirmation.

It is proposed that the church, while remaining closely linked with the state, shall be entirely autonomous.

Present expectations are that the reform movement will reach its height by the revival of all Russian orthodox patriarchate, which has been in abeyance since the days of Peter the Great.

At Exposition Park.

ELABORATE PROGRAMME CONCLUDES GALA DAY.

In City's Name Mayor Bids Godspeed to Departing Soldiers, while Vast Crowd Applauds.

FOLLOWING the parade of the liberty army yesterday an immense throng of enthusiastic and patriotic citizens assembled at Exposition Park to honor the soldiers and soldiers-to-be. When the advancing columns swung 'round the corner of the armory and marched up the wide drive to the museum building, where they were to be reviewed by Mayor Woodman, a mighty cheer broke from the waiting thousands. Miss Marjory Wilson, clad in an officer's uniform and mounted on a black horse, galloped up to the reviewing stand and, bringing her mount to a halt, saluted the Mayor and said: "Mr. Mayor, I have the honor to announce the arrival of 3000 of the nation's defenders." This brought forth another thunder of applause and as Mayor Woodman stepped forth to greet the men the band played "The Star Spangled Banner," while the great assemblage stood with bared heads till the last strains had died away.

The men of the eighteen city draft districts then ranged in column formation in front of the reviewing stand, while the Coast Artillery marched by. Then came the Naval Reserves, spick and span in their natty white uniforms. Then the gray, grim veterans of the Civil War, their time-worn faces ablaze with enthusiasm and their slowing steps made faster by the thrill of patriotism. The last contingent to arrive for review was the Spanish War veterans.

The line of march through the park was strewn with flowers. Bevies of young girls preceded the marchers and from all sides they were showered with a profusion of blossoms. When the last division of the parade had passed, Mayor Woodman took his place in a waiting automobile and delivered his address, after which he pinned the bronze emblem, which the National Defenders Committee had struck off for the occasion, on the breast of each of the leaders of the eighteen city districts.

MAYOR'S ADDRESS.

In his address to the volunteer units and the men of the new liberty army, Mayor Woodman said:

"For the first time in the history of the United States her young men are being called to enlist in a war which means service upon European battlefields.

"Los Angeles has ever stood ready to do her part in any national crisis. The men that she is sending to the battle front are you, in whom she has explicit confidence. [Applause.]

"Into your hands is committed that flag, the Stars and Stripes, representing the hopes of all people who desire the liberty of the individual. [Applause.]

"Remember that that flag represents the highest type of citizenship, the most advanced principles of human self-government known on earth. That flag has never been raised in support of oppression. It has never known defeat, and never been lowered to any foe. [Prolonged cheering.]

"Toward that flag the whole civilized world is looking for relief. Guard it as you would your sacred honor, and bring it back to us unsullied, and without a stain.

"The citizens of Los Angeles are interested in you who are going to the front, and today, for the purpose of expressing to you their appreciation of the services that you render to your country, have desired to convey that appreciation to you in some tangible manner. [Cheers.]

"Therefore, the city presents to you a memento—this bronze button, on which is stamped the seal of the city of Los Angeles, and the inscription: 'Los Angeles honors her National Defenders.'

"Wear it with you in this service. Bring it back with you from the battle front of Europe. And all the time know that your city, State and Nation appreciates your services, bids you Godspeed as you go out upon your duties, and stands ready to welcome you upon your return." [Prolonged cheering.]

GENERAL PROGRAMME.

After the ceremonies at the reviewing stand the men broke ranks and dispersed over the park to enjoy the hospitality and entertainment prepared for them. The armory court was thrown open and dancing was indulged in all afternoon, closing with a grand ball in the evening. There was every kind of athletic sport and the moving-picture companies added to the day's entertainment by putting on a series of comedy stunts all over the park.

Stands were erected on which boxing, wrestling and fencing contests were held and a banner cabaret entertainment was given throughout the evening.

Promptly at 5:30 o'clock the great barbecue was made ready for the hungry men who had marched the downtown streets. This was one royal feast, too, and the men who partook of the great slabs of barbecued beef, huge plates of beans, great hunks of watermelon and the choicest Spanish tamales, expressed their appreciation vociferously between bites.

There were men in the parade yesterday who have filed claims for exemption, but from conversations overheard here and there it is evident that many of these will withdraw their claims and ask to be certified for service. Yesterday's celebration will have the effect of arousing a better feeling in all the men called. They have touched elbows with their fellows, they have caught the spirit of the thing and they will march away with a new eagerness and patriotism that bodes ill for the enemies of their country's flag.

MILLIONAIRE WILL HEAD CONSTABULARY.

[BY A. P. NIGHT WIRE.]

DENVER (Colo.) Sept. 1.—Gov. Gunther this afternoon appointed Frank Adams of Denver head of the new department of safety of Colorado.

Mr. Adams is president of the Colorado Ice and Cold Storage Company, head of the city industrial commission and reputed millionaire.

As head of the department of safety, Mr. Adams will be commander of the State constabulary, authorized at the special session of the Legislature to furnish an emergency guard to replace the National Guard, called into Federal service.

NEW SWISS MINISTER.

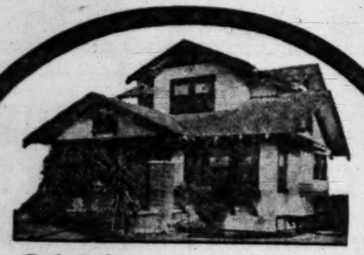
[BY ATLANTIC CABLE AND A. P.]

BERNE, Sept. 1.—Karl Paravicini of Basel, has been appointed by the Federal Council to be chief of the division of foreign affairs of the political department. He succeeds Dr. Alphonse Dunart.

School—
Will Soon Open

Mr. Renter you should locate permanently in your own home, near good school in restricted residential district. Let your children grow up in substantial, refined environment.

Buy this Home Only $27 a Month



3100 Easy Terms

6 big rooms—sleeping porch—big 50-foot lot, just off of West 48th st., reached by Grand ave. car line. Situated very close to good school and in center of cultured and refined neighborhood. Over a dozen principals of schools and teachers have bought homes from us in this beautiful home district.

Make us a small cash payment to show your good faith, balance can be paid $27 a month.

Sales Dept. Open Evenings Till Nine.

Los Angeles Investment Co.
Builders of Good Homes.
206 Investment Building
Home 60127. Broadway at Eighth. Main 5647.



You Need a Real Medicine

For that sour, belching, out-of-order stomach of yours. It may cause you serious trouble unless treated properly. A number of us Doctors always prescribe

Stumeze

for dyspepsia, indigestion—chronic or acute, catarrh of the stomach, heart-burn, nausea and nervousness, and when I have a patient who is underweight, anaemic, run down, and in need of a good tonic, invariably this master prescription helps nature to restore the nerves and blood to normal because it works along natural lines. It puts your digestive apparatus in working order so you may be able to eat what you like, when you like, and get all the body nourishment out of your food. I advise you to go to your druggist and get a bottle of STUMEZE. Take a little after meals. I have seen the good it has done for so many others that I honestly believe it will help you.

Wife to Blame if Husband Drinks, Says Druggist Brown, of Cleveland, Who Tells Wife What To Do

A New Treatment Given Without the Consent or Knowledge of the Drinker.

Cleveland, O.—No wife has a right to blame her husband because he drinks, says Druggist Brown, of Cleveland. It is her fault if she lets him drink and bring unhappiness and poverty to her home and she has no right to complain. A woman can stop a drinking husband in a few weeks for half what he would spend on liquor, so why waste sympathy on a wife who refuses to do it. Druggist Brown also says the right time to stop the drink habit is at its beginning unless you want drink to deaden the fine sensibilities of the husband you love. Begin with the first whiff of liquor on his breath, but do not despair if he has gone from bad to worse until he is soaked through and through. Druggist Brown knows the curse of strong drink because he himself has been a victim. He was rescued from the brink of a drunkard's grave by a loving sister, who after ten years' time, revealed the secret to him. She saved him from drink—rescued him from his own depraved self, by giving him a secret remedy, the formula of an old German chemist. To discharge his debt to her and to help other victims out of the murk and mire he has made the formula public. Any druggist can put it in the hands of any suffering wife, mother, sister or daughter. Just ask the druggist for prepared Tescum powder and drop a powder twice a day in tea, coffee, milk or any other drink. Soon liquor does not taste the same, the craving for it disappears and lo, one more drinker is saved and knows not when or why he lost the taste for drink.

One woman who used this prescription on her husband says: "It is going on the fourth week since he has touched a drop of anything in the form of liquor or used tobacco of any kind. He seems already like a different man. Tescum has gained a wonderful enthusiast in me. I regard it as a Godsend. Just think, I have never seen my husband sober for more than 48 hours in years and now it is going on one month since he had his last drink."

Another one gratefully writes: "I have used tescum powders on my husband and find it one of the greatest cures in this world. He hasn't taken a drink for almost two weeks and says he never will. My home does not seem like the same place and life seems worth living. I hope thousands gain what I have. This has been a good new year for me without drink in my home."

NOTE—Tescum, referred to above, should be used only when it is desirable to destroy all taste for alcoholic drinks of every kind. The wife who approves of drinking in moderation and believes her husband safe should give it only when she sees, as most do in time, that the danger line is near. You take no risk with Tescum, as it is sold in this city under a steelbound money-refund guarantee by Sun Drug Co. and other first-class druggists. They guarantee it to do the work or refund the money.

Scotched.

GERMANS FROTH BERATE WILSON.

Intimation Kaiser is a Liar Touches Sore Spot.

Statements in the Peace Note Arouse Newspapers.

Even Journals in Holland Indicate Surprise.

[BY ATLANTIC CABLE AND A. P.]

AMSTERDAM, Sept. 1.—According to a telegram to a local agency, the Cologne Gazette, in commenting on President Wilson's reply, said:

"Every word of President Wilson's note is grotesque nonsense. The climax of all the nonsense is that the German people are groaning under a cruel government. Has not the entire German people, rich and poor, Socialist and Conservative, continually repeated that it stands firm for the Emperor and the empire? The solution of the puzzle is that Mr. Wilson wants to persevere with the war. America's business world needs the war at this conjuncture. America's future needs the big army that is just in the making.

"Mr. Wilson hopes for disunity in Germany and therefore offers the German people peace at the cost of the German government's fall. This trick is too transparent. The German people may be relied upon to range themselves firmly around the Emperor against this hypocrite."

FROM "VOLKS ZEITUNG."

President Wilson was anxious on this occasion to be noncommittal, says the Volks Zeitung, "for if he had said 'Yes' to the papal note that would have meant that he was taking leave of ambitious plans of his own, while if he had said 'No' he would have unveiled openly his activity as a prolonger of the war and would have angered the friends of peace in the United States who constitute a majority of his electors. He finds a good way out of this quandary by rallying at the ruler of Germany and by rejecting every peace treaty which does not contain the German people's guarantee."

The Boersen Zeitung thinks the German people will not permit themselves to be driven into a dangerous internal conflict by their enemies, adding: "This is the object of the Entente, which sees in the weakening of our internal front the only prospect of victory. This hope will be wholly disappointed."

VIEW ON AUTOCRACY.

President Wilson's reference to the German autocracy as distinct from the German people is commented upon unfavorably by the German press. The Tageblatt of Berlin says:

"President Wilson speaks of democratization of Germany, which we also desire, but it is an internal question and one we consider forbidden territory for foreigners, as a condition of peace."

The Lokal Anzeiger says: "The whole fallacy of President Wilson's argument is clear from the sentence in regard to the freedom of nations which are themselves to decide their own fate. President Wilson will not give us freedom to decide for ourselves, but would take it from us."

The Morgenpost says: "The German people will not fail to return the answer which already has been made once by the president of the Reichstag with the unanimous accord of the members of Parliament, which is elected on the basis of the most liberal franchise in the world. This time, however, the answer will be clearer, much clearer."

The Vossische Zeitung says: "Probably President Wilson does not know anything about the declarations of Gen. Soukhomlinoff [former Russian Minister of War, now on trial for treason] and of Gen. Januschkevitch [former Chief of the imperial General Staff of Russia] concerning the real proceedings which led to the outbreak of the war. Otherwise he would have changed his tactics."

COMMENT IN HOLLAND.

[BY ATLANTIC CABLE AND A. P.]

THE HAGUE, Aug. 31.—Two leading organs of Holland's diplomatic capital agree that President Wilson's answer to the Pope's peace proposals does not bring nearer a cessation of hostilities. The Nieuwe Courant describes the answer as a fresh war declaration clothed in pacific garb and an invitation to the German people to prove their desire for peace by rising in revolt.

"It is not clear what form of new evidence President Wilson desires," the newspaper complains, in citing the latter part of the note, "for, judging from the text, even the most favorable peace terms would find no acceptance if they did not emanate from a government appointed by a parliament."

The Nieuwe Courant, however, sees a bright spot in the President's assurance that the aims of the United States are unchanged and especially rejoices in his rejection of an economic war.

THE VADERLAND.

The Vaderland heads its comment with the title "Wilson's answer is not made for Europe" and says it can only truly and fully satisfy the Russian Maximalists, for "the central peoples are left no choice but to kick out their governments."

This, the newspaper declares, reveals a surprising lack of understanding on the President's part and that he does not realize sufficiently the strength of the intergrowth of the peoples and the dynasties. He views the European states as he does the States of the American Union and only seems to have the most superficial notions of the intricacies of the European problems, the Vaderland asserts, and its conclusion is:

"This strange document breathes an atmosphere not of Europe, and if we must wait until it permeates here, Europe will have to suffer much longer and a terrible war burden."

ROTTERDAM VIEW.

The Roman Catholic Maasbode of Rotterdam thinks that President Wilson's answer to the papal note, examined from a practical angle, warrants the conclusion that the door to peace is neither barred nor bolted.

"For, contrary to logical reasoning from his premises," it says, "President Wilson does not want the war carried to a bitter end nor would he refuse to deal with the present German government, but only if it truly represented the will of the nation as expressed by genuine parliamentarization."

The Maasbode sees a gradual development of conditions in Germany on the lines President Wilson desires. Why, then, it asks, "could not the President have declared himself in principle with the Pope?"

BERLIN STILL GROPES.

[BY ATLANTIC CABLE AND A. P.]

BERLIN, Aug. 31 (via London, Sept. 1.)—Berlin still is without definite knowledge of the contents of President Wilson's reply to the Pope. Up to noon today the only information available was contained in press comments filtering in from near-by neutral capitals. The Lokal Anzeiger is the only Berlin newspaper venturing to comment. It says:

"Even if the text of President Wilson's reply to the Pope is not yet available, the press comment at hand indicates that the President of the United States is again differentiating between the people of Germany and the German government, and that Mr. Wilson again is harping upon the alleged struggle between democracy and autocracy. This is wholly in keeping with his nature since he discarded the mask of a peace friend. President Wilson apparently is striving to outdo Premier Lloyd George as a war baiter. The former professor of history knows full well that peace never will come if our foes decide to wait until their assumptions have been realized."

Settled.

ROMANOFF FAMILY NOW IN APARTMENT.

DETHRONED CZAR AND FAMILY HAVE FOURTEEN ROOMS.

Share Part of These with Servants and Have no Garden—Nicholas Asks Permission to Employ Tutor for Children, and Czarina will Assist in Training.

[BY ATLANTIC CABLE AND A. P.]

PETROGRAD, Sept. 1.—Nicholas Romanoff, the former Emperor of Russia, and his family are now living in a fourteen-room apartment on the second floor of a large old-fashioned house at Tobolsk, Siberia, according to reports just reaching Petrograd. Nicholas and the former Empress each have a room, two rooms have been put aside for the four daughters and one for Alexis, the former heir apparent. The other rooms, except the dining-room, kitchen, reading-room and so forth, are occupied by the servants. The house is without a garden, and the only way of getting fresh air is from a small balcony.

The new home of the Romanoffs was not ready when the family arrived and they were compelled to spend two days aboard the small steamer on which they traveled the last fifty miles down the Tobol River. The former Empress and her daughter Olga rode to the house, while the other members of the family walked.

The day of their arrival was a holiday and few persons saw the newcomers except for a small crowd which had assembled to watch a priest conduct the usual ceremony of blessing the house for its new tenants. The guards of the former royal family are mainly cavaliers of the Order of St. George and fusiliers, and the family is virtually under the same mode of life as at Tsarskoe-Selo.

Nicholas has asked permission to engage tutors for the children. The mother herself will attend to the religious instruction of the younger ones. It cost the government 10,000 rubles to move the family to Tobolsk.

MAJOR FOUND DEAD; SUICIDE SUSPECTED.

[BY A. P. DAY WIRE.]

VANCOUVER (Wash.) Sept. 1.—Maj. Henry A. Roberts, Fourth United States Engineers, was found dead in his quarters at the cantonment here today with a gunshot wound in his head. A board of inquiry found that the wound was self-inflicted.

Maj. Roberts came to the contonment here recently from Fort Riley, Kan. He had been ill and despondent since his arrival. He was 35 years of age and a graduate of West Point.

TOM WATSON'S PAPER BARRED FROM MAILS.

[BY A. P. DAY WIRE.]

LAKE FAIRFIELD (N. C.) Sept. 1.—Federal Judge Speer has denied the application of Thomas E. Watson for an injunction to restore his publication, The Jeffersonian, to the mails. Postmaster-General Burleson barred it on the grounds that it contained matter to obstruct recruiting and enlistments for the army. The court approved his action.

ALLEGED DYNAMITERS ARRESTED IN CANADA.

[BY A. P. DAY WIRE.]

MONTREAL, Sept. 1.—Seven alleged anti-conscriptionists were arrested by the police today in connection with the dynamiting recently of the summer home of Lord Athelstan, publisher of the Montreal Star.

Elie Lalumiere, head of the Constitutionalists, an anti-conscription organization, also was arrested on a warrant charging attempted murder.

EARTHQUAKE IN COLOMBIA.

[BY ATLANTIC CABLE AND A. P.]

BOGOTA (Colombia) Sept. 1.—Severe earthquakes occurred in Colombia today. No serious damage has been reported.

DECLARES WAR WILL KILL MILITARISM.

[A. P. FOREIGN CORRESPONDENCE.]

LONDON, July 30.—The dread that militarism will be promoted by the war is becoming more remote, in the opinion of the Bishop of Oxford expressed recently at a conference of clergymen of all denominations to discuss the formation of the league of nations. On the contrary, he said, the war is destroying militarism and all the deeper indications point to a great strengthening of democratic feeling.

Drawing a distinction between the German people and their government, he said, he desired that every German should understand that his people were to have a fair chance among the nations of the earth.

REMOVES DUTY ON COTTON.

[BY A. P. CORRESPONDENCE.]

MEXICO CITY, Aug. 1.—The import duty on all cotton goods has been removed for a period extending from August 1 to December 31, 1917.

Tragedy.

MOTHER DEAD; SON NEAR IT.

He Vainly Tries to Save Her from Deadly Gas.

Fumigation of House Takes a Terrible Toll.

Heroic Effort at Rescue Nearly Fatal to Boy.

The deadly fumes of hydrocyanic acid, used for fumigating purposes, claimed one victim and endangered the life of another one, when Mrs. Mary Wilkins and her 15-year-old son, Archie, who rushed to her assistance, were overcome in one of the rooms of their home at No. 882 East Fifteenth street, last night.

The son's heroic sacrifice was in vain. Ten minutes after his mother left him and opened one of the sealed and gas-filled rooms on the second floor, the lad heard Mrs. Wilkins moaning faintly. He dashed up-stairs and into the room. In the dark he groped until he stumbled across the limp body on the floor. Growing weaker every second, he dragged his mother to the window, but found himself unable to open it. With one supreme effort he called for help, and then sank to the floor alongside the body.

Neighbors who heard the faint alarm, succeeded in carrying the two from the building. They were rushed to the Receiving Hospital, where Police Surgeons Stadfield and Beggs, assisted by the entire staff, sought to check the ravages of the poison on the heart and the lungs of the two victims. Every known measure was applied, but Mrs. Wilkins died twenty minutes after being placed on the operating table. The boy's condition is said to be critical.

There are nine rooms in the Wilkins home, and six of them were being fumigated. According to the story told Detectives Vernand and Toomey by Mr. John Wilkins, the husband of the dead woman, he and the rest of the family were away. Archie returned from work and was eating his supper when Mrs. Wilkins went upstairs.

Just what happened, and whether the accident was due to lack of ventilation when one of the sealed rooms was opened, or to the fact that the woman did not allow sufficient time for the fumes to escape before entering the room, the police were unable to learn. Mr. Wilkins told Detective Toomey he was under the impression that the fumigation company's agent told his wife to go into the rooms and open them after 6 o'clock.

A further investigation probably will be made by the police today. Mrs. Wilkins's body was removed to the Sutch Undertaking Company's mortuary.

THE WEATHER ELSEWHERE.

Heavy Rains in the East and Northwest is Much Cooler.

[BY DIRECT WIRE—EXCLUSIVE DISPATCH.]

CHICAGO BUREAU OF THE TIMES, Sept. 1.—Chicago had a maximum temperature of 86, with a minimum of 64 deg. There was little change in the Eastern or the Middle Western States today. Heavy rains fell over the East and light showers were general in the Middle West. Western Canada and the Northwestern States are cooling rapidly, some Canadian points being at the freezing mark at night. Eastern Canada was hot today.

Temperatures generally, as reported by the United States Weather Bureau, were as follows:

	Max.	Min.		Max.	Min.
Abilene	94	72	Phoenix	102	70
Boise	88	54	Pittsburgh	82	66
Boston	68	58	Pomona	96	52
Buffalo	72	60	Portland (Or.)	84	62
Calgary	62	32	Rapid City	60	44
Chicago	80	64	Red Bluff	94	54
Denver	82	48	Redlands	*92	51
Des Moines	78	58	Reno	88	52
Dodge City	90	58	Riverside	*96	46
Duluth	66	48	Roseburg	84	54
Durango	82	40	Roswell	92	62
Eureka	60	50	St. Louis	86	68
Flagstaff	78	40	St. Paul	70	54
Fresno	98	60	Sacramento	96	54
Galveston	88	82	Salt Lake City	90	64
Havre	66	54	Santa Barbara	*70	62
Helena	68	54	San Bernardino	95	51
Huron	64	46	San Diego	70	62
Independence	92	54	San Francisco	62	54
Jacksonville	88	72	St. Louis Obispo	76	52
Kamloops	78	46	Seattle	72	56
Kansas City	86	68	Sheridan	70	48
Knoxville	94	68	Spokane	80	54
Los Angeles	77	58	Swift Current	64	36
Memphis	92	72	Tonopah	82	52
Modena	86	50	Tucson	92	62
Montreal	70	58	Washington	82	72
Mt. Wilson	*80	42	Wellston	92	58
Needles	108	70	Winnemucca	92	46
New Orleans	88	78	Winnipeg	62	42
New York	70	64	Yuma	104	72
North Head	52	50			
North Platte	74	48			
Oklahoma City	94	68			
Pasadena	*88	40			

*—Previous day.

AUSTRALIA HAS BIG COTTON BOOM.

[A. P. FOREIGN CORRESPONDENCE.]

BRISBANE (Australia) July 25.—Chiefly because of the war, cotton growing is being taken up with increased vigor by farmers in this state (Queensland,) as shown by the large amount of raw material which the Department of Agriculture is receiving for ginning purposes. To foster the industry the department has been buying all the raw cotton grown in the state, ginning it and selling it on behalf of the growers. Last year the amount ginned up to June 30 was 20,485 pounds, including 5800 pounds from New Guinea. Up to June 21 this year the department has received 34,805 pounds from Queensland growers alone, and farmers are still sending in their pickings. Growers are guaranteed 3½ cents a pound, and any balance made after the department has paid the expenses of ginning. Last year growers received a fraction under 5 cents a pound. This pegnimed pass from the Government.

SMALLPOX EPIDEMIC IN GERMANY ENDS.

[A. P. FOREIGN CORRESPONDENCE.]

ROTTERDAM (The Netherlands) July 29.—The smallpox epidemic in Germany seems to have been pretty well controlled. Brought into the country last summer from Volhynia, it rapidly spread, and assumed a disquieting character at the end of last and the beginning of this year. The latest figures, however, show that, while in March there were between 100 and 160 controlled cases weekly, the number declined in April to about 100, and has since then continued to decrease. Forty cases were reported in the week ending June 2, according to the Public Health Board, fifty-four in the week ending June 9, forty-one in the week ending June 16, and eighteen in the week ending June 23.

Police Club Strikers.

(Continued from First Page.)

the strikers the lawlessness would cease. This brought sarcastic rejoinders from the leaders of the citizens' committee.

Chief of Police White then agreed to give orders to the police to use force in order to suppress rioting.

WEAKEN BEFORE STORM.

Events of the day tend to show that the city administration is receding from its position that the platform men and the property of the United Railroads are outside the law so long as they operate cars with non-union crews. When the municipal special carrying employees of the Union Iron Works started for the downtown district at noon, policemen entered the cars and searched the passengers for concealed weapons. After threatening violence the union men left the cars. "To hell with the municipal line if you are not going to permit us to break up the railroad company's service," they shouted.

More than 500 of the union men walked over the Twentieth-street hill and started to stone cars on Mission street. A squad of fifty policemen was waiting for them and they were forced to disperse. Again the policemen used their clubs.

ATTACK 26 CARS.

Twenty-six cars of the United Railroads were attacked during the day by strikers. In addition to injury to property that totals many thousands of dollars seven platform men were beaten so badly that they were sent to the hospitals. One motorman of the United Railroads, Frank Mulich, received a fractured skull and is reported dying tonight. He has not recovered consciousness since the attack. Passengers on the car assert that they can identify his assailants.

A. G. Mullen, a passenger on the Powell-street car, gave the following report of the attack upon Mulich by the strikers:

"When the car had reached Greenwich and Powell streets four men climbed upon the car and paid their fares. As the conductor started to ring them up one of the men struck him with a blackjack, knocking him to the floor of the car. Then they rushed through the car and attacked the motorman. As he closed with one of them another struck him in the back of the head with a blackjack, knocking him off the car.

"As he fell to the street the four men jumped from the car and started to run. Three passengers on the car started after them. I was one of the number.

PROTECTED BY FIREMEN.

"Seeing that we were closing in on them they ran into the engine house of the fire department. We tried to follow them, but the firemen stopped us, asserting coolly that no men had entered there. Yet, we were not fifty feet behind them when they darted into the house. One of our number telephoned the police. When the officers came they searched the fire house and reported that they found no one. The men had passed on through and escaped by a rear door."

This is only one of many instances in which both the police and fire departments have shielded the strikers fleeing after committing deeds of violence.

Gangs of strikers in the Mission district were horrified this afternoon to find that the platform men were carrying deadly weapons. This morning each platform man was permitted to take a pick handle on his car. Prior to this time the police has arrested every platform man found carrying any kind of instrument for self-protection. The Chief of Police has rescinded that order and the platform men are now permitted to carry wooden weapons.

INJURIES KILL WOMAN.

A report was received from Ingleside tonight that one of the six women struck by flying missles on a Mission-street car yesterday, had died of concussion of the brain. This has not yet been confirmed. One of the women was removed from the car yesterday in an unconscious condition and carried to Ingleside in a private ambulance. Her name was not obtained by the police.

An attempt has been made by the Rolph press and the walking delegates to convey the impression that the deeds of violence of the last week have been committed by gangs of nondescript hoodlums and that union men were not to blame. The facts are that the waterfront element is not taking any part in wrecking the cars and beating up the platform men. These acts are committed in cold blood by organized gangs of members of labor unions.

HONOR AMONG WHARF RATS.

There is a certain code of honor among the wharf rats and the barflies which does not permit them to beat up defenseless men simply for the pleasure of seeing blood flow. They will take part in a raid that promises plunder or that promises to secure revenge in their private quarrels, but they still retain a certain feeling of personal honor that will not permit them to make themselves part of a gang who commit murder for pure deviltry.

Secret police reports are to the effect that most of the striking carmen have been acting as sergeants in the army of organized lawlessness. Each commands five or six men who were not employed on the cars. These sergeants know the old car men and point them out to the others. Refraining as much as possible from making the attack, they avoid being recognized by the victims. By hunting in gangs of four or five, the union men always have others for eye-witnesses to testify that they were not aggressors in case of arrest. These affidavits are not questioned by the union-labor police judges. The result is that there have been but two jail sentences given to strikers or strike sympathizers, while more than 200 persons have been injured in attacks on cars or carmen.

STOP CARS TO AVERT RIOT.

[BY A. P. NIGHT WIRE.]

SAN FRANCISCO, Sept. 1.—Operation of United Railroads cars was halted here at 8 o'clock tonight at the request of D. A. White, Chief of Police. The request was made, it was said, with the object of averting threatened riots in connection with the strike here of 1750 platform men of the company, to enforce demands for increased wages, shorter hours and the right to organize.

Fifty policemen, earlier in the evening, appeared at the Union Iron Works and began to search several thousand metal trade workers who, homeward bound, were boarding the city-operated steam trains.

It was reported the workers had prepared to mob United Railroads cars from the trains at intersections. Following discovery of bolts and pieces of steel on two workers and their arrest on charges of carrying concealed weapons in a time of rioting the workers refused to board the train and walked home.

"We are acting now entirely upon the suggestion of the Chief of Police," said President Lilienthal of the United Railroads tonight. "The police asked us to stop operating the cars at 8 o'clock and we have. Tomorrow and Labor Day we shall act upon the advice of the police."

Fourteen hundred platform men now operating the United Railroads car signed a petition presented today to Mayor Rolph, demanding safety. The petition says a similar appeal is addressed to the Governor and the western commander of the army, and if police protection is not granted the men "will exercise constitutional rights of arming themselves for defensive purposes."

Free Press.

RUSSIA REMOVES PRESS CENSORSHIP.

PROVISIONAL GOVERNMENT CUT OUT RESTRICTIONS.

Newspapers Must be Licensed and All Responsibility for Publication is Fixed but Old Punitive Measures are Abolished—Government Regulates Printed Matter.

[A. P. FOREIGN CORRESPONDENCE.]

PETROGRAD, July 28.—Two radical laws issued by the provisional government establish freedom of the press by abolishing entirely the censorship, including, it is implied, the military censorship, and forbidding all punitive measures except such as can be taken by judicial process.

The first law abolishes the notorious "chief administration department for press affairs" and the system of registration, inspection, censorship and penalties associated therewith. Instead is created a new press governmental organ known as the Chamber of Books, a title invented by Peter the Great, but long in abeyance. At the Chamber of Books will be registered all printed and lithographed productions, including reproductions of works of art. The chamber will be granted a subsidy with which to buy press productions both for the use of state institutions and for presentation to public libraries. Further, in connection with the chamber there will be established a bureau which will prepare and publish for public use summaries of the whole periodical press, native and foreign.

The second law proclaims unqualified liberty to print and reproduce, no license or permission being required; but it admits state regulation of the press in so far as it provided for the compulsory registration of printed matter by the system prevailing in many European states. Every individual or corporation which founds a newspaper must register the title, place of publication price, and name of the responsible editor, who must be a person residing within the empire. The printer is obliged to deposit with the state two copies of each issue, one for filing in the Chamber of Books, the other for the use of the government. Newspapers will be obliged to print without charge official repudiations or corrections of their reports. All printing offices must be registered.

For breach of the law penalties in no case exceeding $150 may be imposed. The normal minimum penalty imposed, always without trial, by the old government, was $1500, the aim being to ruin independent press organs. Fines may not be imposed otherwise than by courts of law, and no newspaper may be suspended or suppressed.

Fateful.

POLICEMAN STAKES LIFE AGAINST LUCK.

BOLDLY GRASPS DESPERATE MAN TRYING TO SHOOT.

Crazed Austrian Runs Amuck and Fires Revolver at Many Bystanders—Officer Marks Bravely Siezes and Disarms Would-be Murderer—Not Hurt.

One of the greatest exhibition of bravery by a member of the police department was shown by Patrolman R. P. Marks, of the lieutenant's office, when he rushed right up to the muzzle of a snapping revolver in the hands of a man who ran amuck near Second and Hill streets late last night, and disarmed him before he could resume firing into the crowd that gathered on the opposite side of the street.

The prisoner, who gave the name of George Luvich, an Austrian, began by rushing upon Mrs. Ethel Vlusnik, in the Bella Napoli restaurant, Second and Hill street, and insisting that she go with him. As the young woman parleyed with Luvich, Eugene Corey, a moving-picture actor living at the Hotel Northern, came to her assistance and put the man out of the place.

Luvich then drew a gun, and Corey beat a hasty retreat through the rear door, over the fence, and straight to the police station, where he gasped out the news to Patrolman Marks.

Marks, together with several other officers and newspaper reporters, jumped into an automobile and raced toward the scene of the impending shooting. As the car neared Second and Hill streets, Luvich fired at a man standing across the street, and then ran south on Hill street.

He dashed into a doorway, turned around, and faced Marks as the officer rushed toward him. Gun in hand, Luvich stood still for a moment, and then pulled the trigger twice. Although the officer had his gun out, he did not fire, but kept after his man, grappling with him and disarming him. To the unexplained freak of fate that kept the revolver cylinder from revolving, Marks probably owes his life, as the gun missed fire. Luvich was charged with assault with intent to kill and was locked up.

BRITISHER INVENTS BULLET-PROOF COAT.

[A. P. FOREIGN CORRESPONDENCE.]

LONDON, July 30.—A supposed shrapnel-proof coat for soldiers produced by experts employed by the Minister of Munitions, was exhibited by Dr. Seelby recently in an address before the Royal Institute of Public Health. Dr. Seelby said he saw no reason why it should not be generally adopted and predicted that it would be instrumental in a great saving of life.

Economy.

RUSSIANS NOT ALL AGITATO

Moscow Residents Pra Real War Necessities.

Unlike Petrograd, People not Waste Energy.

Shoes to be Mended Mu Dated Ahead.

[A. P. FOREIGN CORRESPONDE

MOSCOW, July 30.—United Senator Elihu Root, and the members of the American diplo mission to Russia found conditio Moscow quite unlike those in P grad. Moscow is less affecte politics and politicians. It is a field for agitators. German gandists have made little headw Moscow. It is typical of real R sia. It is the home of many owners of all classes. It is the quarters of the Zemstvo orga tions which have rendered va assistance to the army throu the war. Industrial war comm have organized the laborers of cow very effectively for war poses.

Consequently Moscow is muc given to parades and oratory Petrograd. Instead of spending days and nights carrying red ba and making speeches on the corners, the working classes of cow are speeding up war and doing everything in their p to bring the war to a successf clusion. There is little talk of arate peace in Moscow. It is ular. The Nolshevik, or extre cialist, who is always under s as being in the pay of Germa ceives scant courtesy in Mos

There is a get-together among all classes in Moscow. stead of criticising the coalitio inet and demanding changes, cow citizens are rendering the ernment valuable aid in seve ways through their various ol organizations. The orthodox has its seat in Moscow and is the great bodies which are lo a steadying hand to the govern and encouraging the army to the Allies of Russia every p assistance through active along the Russian front.

Russia was fortunate in Zemstvo organizations to hel situation at a time when its p ment was overthrown. These ganizations are wholly separate the central government. The free from national politics. Zemstvos are organized in cl and also have provincial a tions, as well as a national through which all the branche operate. The chief purposes o organizations originally were th provement of industrial conf the betterment of agriculture and uplifting of social conditions. are levied through the Zems Roads, schools and hospitals are structed by them. Medical ment is provided. The orga tions are highly paternal in c for character. Peasants, as well as owners, manufacturers and co lists have a voice in their direc

As the Zemstvo organizations the confidence of all classes were ideal mediums for all ser war activities. They rallied a beginning of the war to the assistance of the government, e hospitals and supplied drugs. also aided the government by s ing war materials of every They even provided ships when were needed for transportatio the lakes of Persia to supp troops with provisions and a tion.

Within two months the Zem Union of the Caucasus will op factory capable of supplying with all the wood extract it re for tanning purposes, thus m one of the greatest needs of b military and civil population. factory will have a capacity of pounds of acid extract daily. the war Russia bought all its ta acids from Germany, France England. This supply is cut off and leather has risen to hibitive prices. A pair of fine boats, such as officers require, sells at the equivalent of $75 a

The Zemstvo organizations an abundance of hides. The g ment has turned over to them the skins of animals killed to ply meat to the army, as well hides of horses killed in the Expert tanners are also ava and as soon as wood extracts had the leather famine will be lieved.

Shoe tickets are now issued in the leading Russian cities. P requiring shoes frequently sta line at the shops for hours and then unable to obtain desirable at any price. In consequence, women and children are near ill-shod. It is not uncommon handsomely dressed women w rusty, old shoes wholly out of mony with the rest of their co Cobblers are so busy repairing that they will seldom promise in less than a week.

Russian peasants are accust to wearing sandals of woven bark and the shortage of l has brought these into more eral use among laborers.

The effort of the Zemstvos t lieve the leather famine is th of the work the associations doing along a score of lines. cent cottage industries have fostered for many years by Zemstvos, which furnish mo and patterns to workers and the selling of wares. This now being directed along lines will supply the ordinary need peral and household necessiti cannot reach Russia because of of transportation facilities.

Through co-operative buying selling the Zemstvos are als to reduce prices on fuel and staple articles required in home. The government has re announced its decision to take breadstuffs and will probably ize the Zemstvos in locating able grain.

WIRELESS OPERATOR IS BRITISH HE

[A. P. FOREIGN CORRESPONDE

LONDON, July 30.—The ha the wireless operator of the ish trawler Floandi, which was in the Adriatic Sea when Au cruisers attacked a fleet of d-rifters, has been placed on tion in the National War Mu It contains the entry which wireless operator, Douglas M ris, was making at the when he was killed by a shr bullet. Harris had continued send and receive messages while trawler was being riddled by

Efficient.

WOMEN TAKING ACTIVE PART.

Many Employments in Army Now Open to Them.

Motor Transports and are Busy as Clerks.

Old Masculine Traditions are Being Cast Aside.

[A. P. FOREIGN CORRESPONDENCE.]

HEADQUARTERS OF WOMEN'S AUXILIARY CORPS, BEHIND BRITISH LINES IN FRANCE, Aug. —Before thmis war the only ilitary sphere for which women were thought eligible was nurs the sick and wounded. Even that vilege was vehemently contested, d it is barely sixty years since orence Nightingale won for her liberty to perform that service their country.

It is not unnatural that women ould, for the first time, in this r have demanded a more active rt than it was previously thought ssible for them to play in military erations. For this war differs m any previously waged in its ll on the whole population instead on a comparatively small section fighting men. It is a war in ich not only every man capable fighting is needed to face the foe, t the energies of every remaining ividual of the population is eded to grow food, to make muni ons, to keep up the shipping, or maintain civil industries.

Women, as well as men, are con cialist, who is always under s lled to take a larger part than retofore, and they have not been ntent to confine their efforts to t occupations. There are many ployments in connection with the y itself which they felt as cap le of performing as men, whereby ey could release men for places the trenches and firing line.

The army itself has gradually cast ide its masculine traditions, and er first allowing, has gradually me to welcome the help offered the women in jobs hitherto ought of as altogether outside eir province. In the War Office in hitehall, only 156 women were em oyed in July, 1914; by the end of 16 this number had risen to 5500, including the cable and postal nsors, to nearly 7700.

From a very early period in the r, the services of women were en ted as clerks in recruiting of es, after many hundreds of them voluntary service had shown their titude for this kind of work. Be re the war the work of Regimental cord offices was entirely per med by soldier clerks; the em oyment of women for this work s long since been universally opted.

Women drivers in the army's mo r transport have now become mmonplace. This was an even ester innovation than that of em oying women as army cooks, for character. Peasants, as well as owners, manufacturers and co lists have a voice in their direc ers unheard of in the army be re the war, but they were extreme rare in civil life.

The experiment of women chauf urs for army work was at first ed on a small scale; then in Feb ary, 1917, the experiment was nctioned by an army council or r, which laid down the hours of rk, rates of pay and general con itions of service for "superintend nts, head drivers, mechanic drivers, d garage washers."

Altogether over 400 young women ve been thus far enlisted under is category.

Optimistic.

AS GREAT HOPES OF THE RUSSIANS.

UTCH DELEGATE FAVORABLY IMPRESSED WITH SLAVS.

President Vliegen of the Socialist Party and Alderman of Amsterdam Declares Most Difficult Question of War will be Disposal of Alsace-Lorraine.

[A. P. FOREIGN CORRESPONDENCE.]

AMSTERDAM (Netherlands) July —"Our negotiations with the ussian delegates have converted my estimism into optimism," declared H. Vliegen, president of the Dutch ocialist party and Alderman of the ty of Amsterdam, in relating some his Stockholm impressions to the utch Socialist organ, Het Volk. Mr. liegen is a member of the Nether nds delegation that took the initia ve in calling of the Stockholm con rence of Socialists.

"The Russian delegates are fine llows," he continued. "I have ver seen such Russians. They are ncere internationalists and they ave a good idea of the position. hrlich, especially, is a quiet, strong olitical leader. Moreover, they ave behind them a strong military rce, which, if Germany renders it ecessary, will vigorously back up heir demands. It is not advisable or Germany to make the Russian evolution still greater enemy.

"The most difficult question of all n the peace negotiations," declared resident Vliegen, "is and remains hat of Alsace-Lorraine, and the erman majority Socialists refuse even to recognize its existence. The erman minority is better in this espect, but it does not exhibit qual ties justifying the hope that it will ake the lead in the transformation hat Germany wants.

"All parties are agreed," he said, hat we must strive after a peace ithout annexations and without ar indemnities. But that does not ean that no compensation whatever must be given. Every month he Germans make a war levy of 0,000,000 francs in Belgium. That oney ought in any case to be re turned. The late Imperial Chancel or himself declared, on August 4, 914, that Germany was committing n injustice against Belgium and ould make good all the wrong hereby inflicted. She will not be ble to evade this.

"Moreover, she has carried off rge stocks of materials and goods, ctory plans and the like, not only rt of Belgium, but also out of orthern France. This has been one in flagrant contravention of the ague convention of 1907. It

Economy.

RUSSIANS NOT ALL AGITATORS

Moscow Residents Produce Real War Necessities.

Unlike Petrograd, People Do not Waste Energy.

Shoes to be Mended Must Be Dated Ahead.

[A. P. FOREIGN CORRESPONDENCE.]

MOSCOW, July 29.—United States Senator Elihu Root, and the other members of the American diplomatic mission to Russia found conditions in Moscow quite unlike those in Petrograd. Moscow is less affected by politics and politicians. It is a fine field for agitators. German propagandists have made little headway in Moscow. It is typical of real Russia. It is the home of many large owners of all classes. It is the headquarters of the Zemstvo organizations which have rendered valuable assistance to the army throughout the war. Industrial war committees have organized the laborers of Moscow very effectively for war purposes.

Consequently Moscow is much less given to parades and oratory than Petrograd. Instead of spending their days and nights carrying red banners and making speeches on the street corners, the working classes of Moscow are speeding up war supplies and doing everything in their power to bring the war to a successful conclusion. There is little talk of separate peace in Moscow. It is unpopular. The Nolshevik, or extreme Socialist, who is always under suspicion as being in the pay of Germany receives scant courtesy in Moscow.

There is a get-together spirit among all classes in Moscow, instead of criticising the coalition cabinet and demanding changes, Moscow citizens are rendering the government valuable aid in scores of ways through their various effective organizations. The orthodox church has its seat in Moscow and is among the great bodies which are lending a steadying hand to the government and encouraging the army to resist the Allies of Russia every possible assistance through active fighting along the Russian front.

Russia was fortunate in having Zemstvo organizations to help the situation at a time when its government was overthrown. These organizations are wholly separate from the central government. They are free from national politics. The Zemstvos are organized in districts and, also have provincial associations, as well as a national union through which all the branches cooperate. The chief purposes of these organizations originally were the improvement of industrial conditions, the betterment of agriculture and the uplifting of social conditions. Taxes are levied through the Zemstvo Boards, schools and hospitals are constructed by them. Medical treatment is provided. The organizations are highly paternal in their character. Peasants, as well as landowners, manufacturers and capitalists have a voice in their direction.

As the Zemstvo organizations have the confidence of all classes they were ideal mediums for all sorts of war activities. They rallied at the beginning of the war to the assistance of the government, equipping hospitals and supplied drugs. They also aided the government by supplying war materials of every kind. They even provided ships when ships were needed for transportation on the lakes of Persia to supply the troops with provisions and ammunition.

Within two months the Zemstvo Union of the Caucasus will open a factory capable of supplying Russia with all the wood extract it requires for tanning purposes, thus meeting one of the greatest needs of both the military and civil population. The factory will have a capacity of 40,000 pounds of acid extract daily. Before the war Russia bought all its tanning acids from Germany, France and England. This supply is wholly cut off and leather has risen to prohibitive prices. A pair of fine calf boots, such as officers require, readily sells at the equivalent of $75 gold.

The Zemstvo organizations have an abundance of hides. The government has turned over to them all the skins of animals killed to supply meat to the army, as well as the hides of horses killed in the war. Expert tanners are also available and as soon as wood extracts can be had the leather famine will be relieved.

Shoe tickets are now issued in all the leading Russian cities. Persons requiring shoes frequently stand in line at the shops for hours and are then unable to obtain desirable shoes at any price. In consequence, many women and children are nearly always ill-shod. It is not uncommon to see handsomely dressed women wearing rusty, old shoes wholly out of harmony with the rest of their costume. Cobblers are so busy repairing shoes that they will seldom promise a job in less than a week.

Russian peasants are accustomed to wearing sandals of woven bast or bark and the shortage of leather has brought these into more general use among laborers.

The effort of the Zemstvos to relieve the leather famine is typical of the work the associations are doing along a score of lines. Peasant cottage industries have been fostered for many years by the Zemstvos, which furnish materials and patterns to workers and distribute the selling of wares. This work is now being directed along lines which will supply the ordinary wearing apparel and household necessities that cannot reach Russia because of lack of transportation facilities.

Through co-operative buying and selling the Zemstvos are also able to reduce prices on fuel and other staple articles required in every home. The government has recently announced its decision to take over breadstuffs and will probably utilize the Zemstvos in locating available grain.

WIRELESS OPERATOR IS BRITISH HERO

[A. P. FOREIGN CORRESPONDENCE.]

LONDON, July 30.—The loss of the wireless operator of the British trawler Floandi, which was sunk in the Adriatic Sea when Austrian cruisers attacked a fleet of fishing drifters, has been placed on exhibition in the National War Museum. It contains the entry which the wireless operator, Douglas M. Harris, was making at the moment when he was killed by a shrapnel bullet. Harris had continued to send and receive messages while the trawler was being riddled by shells.

Efficient.

WOMEN TAKING ACTIVE PART.

Many Employments in Army Now Open to Them.

Drive Motor Transports and are Busy as Clerks.

Old Masculine Traditions are Being Cast Aside.

[A. P. FOREIGN CORRESPONDENCE.]

HEADQUARTERS OF WOMEN'S AUXILIARY CORPS, BEHIND BRITISH LINES IN FRANCE, Aug. 16.—Before thmis war the only military sphere for which women were thought eligible was nursing the sick and wounded. Even that privilege was vehemently contested, and it is barely sixty years since Florence Nightingale won for her sex liberty to perform that service for their country.

It is not unnatural that women should, for the first time, in this war have demanded a more active part than it was previously thought possible for them to play in military operations. For this war differs from any previously waged in its call on the whole population instead of on a comparatively small section of fighting men. It is a war in which not only every man capable of fighting is needed to face the foe, but the energies of every remaining individual of the population is needed to grow food, to make munitions, to keep up the shipping, or carry on civil industries.

Women, as well as men, are compelled to take a larger part than heretofore, and they have not been content to confine their efforts to normal occupations. There are many employments in connection with the army itself which they felt as capable of performing as men, whereby they could release men for places in the trenches and firing line.

The army itself has gradually cast aside its masculine traditions, and after first allowing, has gradually come to welcome the help offered by the women in jobs hitherto thought of as altogether outside their province. In the War Office in Whitehall, only 156 women were employed in July, 1914; by the end of 1916 this number had risen to 5500, not including the cable and postal censors, to nearly 7700.

From a very early period in the war the services of women were enlisted as clerks in recruiting offices, after many hundreds of them by voluntary service had shown their aptitude for this kind of work. Before the war the work of Regimental Record offices was entirely performed by soldier clerks; the employment of women for this work has long since been universally adopted.

Women drivers in the army's motor transport have now become commonplace. This was an even greater innovation than that of employing women as army cooks, for which there were women automobile drivers unheard of in the army before the war, but they were extremely rare in civil life.

The experiment of women chauffeurs for army work was at first tried on a small scale; then in February, 1917, the experiment was sanctioned by an army council order, which laid down the hours of work, rates of pay and general conditions of service for "superintendents, head drivers, mechanic drivers, and garage washers."

Altogether over 400 young women have been thus far enlisted under this category.

Optimistic.

HAS GREAT HOPES OF THE RUSSIANS.

DUTCH DELEGATE FAVORABLY IMPRESSED WITH SLAVS.

President Vliegen of the Socialist Party and Alderman of Amsterdam Declares Most Difficult Question of War will be Disposal of Alsace-Lorraine.

[A. P. FOREIGN CORRESPONDENCE.]

AMSTERDAM (Netherlands) July 31.—"Our negotiations with the Russian delegates have converted my pessimism into optimism," declared W. H. Vliegen, president of the Dutch Socialist party and Alderman of the city of Amsterdam, in relating some of his Stockholm impressions to the Dutch Socialist organ, Het Volk. Mr. Vliegen is a member of the Netherlands delegation that took the initiative in calling of the Stockholm conference of Socialists.

"The Russian delegates are fine fellows," he continued. "I have never seen such Russians. They are sincere internationalists and they have a good idea of the position. The British, especially, is a quiet, strong political leader. Moreover, they were behind them a strong military force, which, if Germany renders it necessary, will vigorously back up their demands. It is not advisable for Germany to make the Russian revolution a still greater enemy.

"The most difficult question of all in the peace negotiations," declared President Vliegen, "is and remains that of Alsace-Lorraine, and the German majority Socialists refuse even to recognize its existence. The German minority is better in this respect, but it does not exhibit qualities justifying the hope that it will take the lead in the transformation that Germany wants.

"All parties are agreed," he said, "that we must strive after a peace without annexations and without war indemnities. But that does not mean that no compensation whatever must be given. Every month the Germans make a war levy of 50,000,000 francs in Belgium. That money ought in any case to be returned. The late Imperial Chancellor himself declared, on August 4, 1914, that Germany was committing an injustice against Belgium and would make good all the wrong thereby inflicted. She will not be able to evade this.

"Moreover, she has carried off large stocks of materials and goods, factory plans and the like, not only out of Belgium, but also out of Northern France. This has been done in flagrant contravention of the Hague convention of 1907. It is only fair that compensation shall be given for this."

Concerning his meeting with the Czech delegates President Vliegen said:

"The Czechs wants to be absolutely separate from Austria and to form an independent state, the Czech Socialists just as well as all the others. Their grievances against Austrian comrades are of the same nature as the general grievances of the Czechs against the German Austrians. They accuse them of having followed the same line of conduct in their policy as the government, namely, to have, with the help of the Poles, oppressed other nationalities. It is significant that, on the occasion of the conference held at Berlin in the beginning of 1916 between German and Austrian Socialists on economic relations between the two allied states, the Czechs were not invited."

REPORT BIG LOSSES ON RUMANIAN FRONT.

[BY ATLANTIC CABLE AND A. P.]

LONDON, Aug. 31.—The correspondent of Reuter's, Ltd., at Odessa, sends the following advices under yesterday's date concerning the Rumanian situation:

"The latest communication from the Rumanian battle front reports fierce resistance, often favorable for Russo-Rumanian forces, against violent enemy attacks from the region of Oituz, Oona and the valleys of the Sereth and the Putna. The losses have been heavy on both sides.

"It is affirmed from authoritative sources that Field Marshal Von Mackensen urgently demanded strong reinforcements for his army. Rumanian army circles are still hopeful of retaining Moldavia, counting on the co-operation of large Russian divisions, but the Rumanian government is taking all the measures dictated by prudence. A great number of Rumanian Deputies have arrived at Odessa."

Rechristen Boats.

CHANGE THE NAMES OF INTERNED SHIPS.

BLUEJACKETS DON'T LIKE THE GERMAN DESIGNATIONS.

Twelve Craft Formerly Flying Kaiser's Flag are Affected by Order of Secretary Daniels—American and Indian Words Supplant Terms Familiar to Berlin.

[BY A. P. DAY WIRE.]

WASHINGTON, Sept. 1.—Almost all former German vessels now in the American navy have been given new names. Secretary Daniels issued an order today changing the names of twelve ships, as a result of his attention having been called last week to the embarrassment the sailors were subjected to by being compelled to wear upon their hatbands names such as "Kaiser Wilhelm II." The newly-named ships are:

Vaterland to Leviathan.
Kronprinzessin Cecilie to Mt. Vernon.
Kaiser Wilhelm II to Agamemnon.
Amerika to America.
Hamburg to Powhatan.
Grosser Kurfuerst to Aeolus.
Koenig Wilhelm II to Madawaska.
Neckar to Antigone.
Rhein to Susquehanna.
Princess Irene to Pocahontas.
Frederick der Grosse to Huron.
Barbarossa to Mercury.

The vessels George Washington, President Grant and President Lincoln will not be renamed.

The names of the tugs Pocahontas, Huron and Powhatan are changed to Allegheny, Chemung and Cayuga, respectively.

ITALIAN MINISTER RESIGNS IN PIQUE.

[A. P. FOREIGN CORRESPONDENCE.]

ROME, Aug. 10.—The entrance of the United States into the war as an ally of Italy was the indirect cause of the resignation of Minister of Marine Triangi and the nomination in his stead of Admiral Del Bono.

During the recent secret session of Parliament, Minister Triangi was called upon, as is customary, to answer questions regarding the condition of his department. One of these was:

"What help will the United States give us presently?"

He answered with seamanlike frankness that it would be a long time before the United States could be of any great service, since she was yet only preparing for war. His response was attacked by the opposition to the ministry and Triangi was so chagrined that he never attempted any more speeches during the session.

BRITISH AVIATORS BOMB RAILWAY LINE.

[BY ATLANTIC CABLE AND A. P.]

LONDON, Sept. 1.—A bombing raid was carried out by the naval air squadron Friday night on the Ghistelles airdrome, according to a British Admiralty statement tonight.

"Several direct hits," says the statement, "were made on sheds in the southwest corner of the airdrome, in which vicinity a fire was started. Bombs also were seen to explode on the adjoining Ostend-Thourout railroad line. Many tons of explosives were dropped. All our machines returned safe."

STRANGE CRAFT WILL RAISE SUBMARINES.

[A. P. FOREIGN CORRESPONDENCE.]

HAARLEM (Netherlands) Aug. 10.—A novel mother ship for submarines has just successfully undergone its first official trial in the harbor at Amsterdam. It has been built in Holland for the Spanish navy. The vessel looks like two long, narrow boats joined together, and its chief feature is a crane capable of raising objects from under the sea to a weight of 650 metric tons and from a depth of 150 feet. This strange craft is over 255 feet long and 60 feet wide. Each of the two parallel hulls is about eighteen feet wide, and between them is a space twenty-four feet in width over which is arranged the electrically-driven lifting apparatus for the hoisting of sunken submarines.

Apart from the crane, the ship is equipped with big workshops for the making of repairs, as well as arranged to serve as a depot ship for the Spanish submarine fleet. A cylinder filled with water, weighing about 720 tons, acted the part of a submarine in the trial just held.

Real Palace.

FRENCH OCCUPY KAISER'S HOME.

Summer Residence at Corfu Remarkable Creation.

Suggestion of Imperialism Dominates Place.

Ideas of Art not Pleasing to Esthetic Eye.

[A. P. FOREIGN CORRESPONDENCE.]

CORFU (Island of Corfu) Aug. 3.—Emperor William's famous sumer palace of Achilleion, on a height overlooking the Bay of Corfu, had the French flag flying over it when we drove up for a visit today. At the gateway the arms of the Hohenzollerns blazed from the massive iron gates thrown back on either side. But these proud arms were for the moment obscured by the solid ranks of French soldiers, native troops from French Senegal in the heart of Africa, black as coal, in the French grey uniform with red fez. They saluted the French officers as we passed through the gate, and their trumpeter sent a French bugle-call echoing through the German Emperor's gardens.

All about were evidences that French had replaced German direction at this imperial establishment, and that instead of being a summer plaything for majesty, it was now being put to some real use. The island itself is temporarily under a French military governor, French battleships and cruisers crowd the harbor and dominate the heights, and French soldiers and sailors make up a considerable part of this medley of races emptied into Corfu by the stress of war. Here at the palace grounds we passed French Red Cross nurses tending wounded French soldiers in the olive groves, and one of the high officers of the French medical service came from the palace to greet the party as it arrived.

This palace of the Emperor is one of the curiosities of the East and is typical in many ways of the eccentric genius which conceived it. There are palaces the world over, but nothing like this exists anywhere. Only Emperor William could have developed such an idea. The whole scheme is imperial and heroic. The palace is planted on the very spot where Ulysses came for his sojourns, and from the imperial chamber he looks out on the classic island of Ulysses where the great hero spent his leisure hours. Like Ulysses, Emperor William came here for his leisure, and every May until the war began the imperial yacht circled Europe from the North Sea to the Eastern Mediterranean in order that he might enjoy these classic and heroic surroundings during the loveliest period of the year. Looking down the steep cliff one sees the imperial landing place where the yacht was moored during these visits. Here the Emperor first set foot, reaching the palace by a flight of steps hewn in the rock, lined with marble statues of Greek deities. Or if he did not wish the climb, an auto took him through the miles of drive in the olive grove making gradual ascent to the lofty palace.

SMACKS OF IMPERIALISM.

The palace dominates a vast stretch of land and water—Albania just across the strait, then Greek Epirus to the south, the mountains and valleys of Corfu near at hand, Italy lying low in the dim distance to the west, and the clear blue waters of the Adriatic reaching in all directions through the tangle of islands. It is suggestive of imperialism, and one thinks of what Emperor William had in mind when he looked out on this circle of many lands and their strategic waters.

There is one definite clew to his thoughts, in the heroic statue of Achilles, which he built at the highest point, dominating all this land and water. The statue is of bronze, showing the hero armed from head to foot, sword in hand and shield on his breast, straining forward for the fight and looking intently out on this empire of foreign lands and waters spread at his feet. Perhaps William had in mind something more than a toy palace dedicated to Ulysses and Achilles, and that the old Trojan heroes revived dreams of universal conquest.

The palace is of white marble, squarely and solidly built after the Greek classical design, with the suggestion that a German hand had modernized the old classical lines. Along the middle front, facing the sea, runs a deep, wide marble gallery or porch, and similar wide galleries are at the eastern end and where the entrance is located. The building is three stories high, with a frontage of about 500 feet, and has about 100 rooms, including ballrooms, state dining-rooms, a royal chapel, and the suites of imperial chambers. The marble columns of the galleries, the window cornices and friezes along the front, are all essentially Greek, and the whole place has the massiveness and majesty of a Greek temple.

Entering the main hall, it was not clear whether one was in a palace, or temple, or a museum. Immediately to the right was the royal chapel, with the large fresco of Munkacsy's "Christ Before Pilate" back of the altar. By an ingenious electrical contrivance a flood of light could be turned on to the central figures of the fresco, giving them a sort of luminous and living effect, almost as in a cinema, though it seemed a queer contrivance for a chapel. One could hear a murmur of "hoche" run among the visitors, indicating their view that a vandal hand had put together this mass of fresco and effect.

Elaborate frescoes and mirrors covered the ceilings and side walls of the state dining-room. The subjects were always drawn from Greek antiquity, but the figures of dancing nymphs and fawns looked rather heavy, as though they were the big-limbed people of the north, instead of the fine and delicate creatures of legendary Greece.

WEIRD IDEAS OF ART.

The grand stairway was of marble, with black iron balustrade wrought into curious shapes showing the German imperial eagles. This grand stairway runs up three stories through garish yellow walls covered with strange frescoes and painted mirrors. These painted birds and vines on mirrors were pointed out by some of the vistors as an anachronism of art.

The huge painting of the "Triumph of Achilles" occupies the post of honor at the top of the grand staircase. It is one of those striking pictures, full of life and movement, like Gari Melchers' "War" in the Congressional Library at Washington, and showing the same straining horses and men pushing forward to the combat. Achilles is shown in full panoply of war, driving his chariot and dragging along the prostrate body of his foe, chained to the chariot wheel, with the rabble howling at the spectacle. Art connoisseurs do not always approve this picture, but the ordinary observer is attracted by its dash and has the feeling that he is here in the presence of one of those great tragedies of the Homeric age.

The palace garden is, however, the really remarkable feature of this establishment. In originality, beauty and extent it is probably one of the finest gardens in the world. The unique feature is the strict adherence to the standards of legendary Greece, making one feel as though transported into some fairy-like precinct of the dim past. At every hand are marble and bronze statues of the old deities, heroes and muses. The palace entrance to the gardens is formed by a wide Ionic colonnade where the imperial family used to pass their evenings. Near by is the garden of the muses, with heroic figures of the muses before each marble column. One looks through long vistas with these muses stretching away at either side of the walks. In the center is a dancing bacchante, and in the neighboring fountain the water gushes from the mouth of a huge dragon carrying off a young girl.

WONDERFUL GARDENS.

These gardens are continued one after another in terraces running down to the sea. Each has its distinctive feature. Some are lined with beautifully wrought marble balustrades. Others are a wild tangle of giant palms, with trunks three feet in diameter, or of flower beds laid out like the pavement of a temple. In one of these gardens is the chief art treasure, the "Dying Achilles," showing the hero in the death struggle with the arrow in his heel. One turns from the artistic merit of this statue, which is conceded by all critics, to the colossal bronze of Achilles notable chiefly for size and condemned by most critics. This colossus rises some thirty feet above the base and is a sort of modern rival to the Colossus of Rhodes or the Statue of Liberty in New York Harbor. It is striking, however, and even sensational, planted here in this tropical garden, at a commanding point overlooking a vast area, and in a pose expressive of imperial conquest.

Passing out of the palace entrance one of the visiting officers noted the tall ornamental lampposts lighting the way to the entrance. They were apparently of bronze, but as the officer struck his cane on one of these richly-carved posts it did not give back the ring of genuine bronze. And on closer examination the officer's artistic taste was greatly shocked to find that these elaborate lights at the very entrance of the Emperor's palace were of some base metal colored to imitate bronze.

As the party withdrew, it was observed that the military automobile which had brought us up to the steep ascent, bore on its doors the imperial crest of Emperor William. This was but one of the many accessories of his summer palace which had now passed out of his hands. While it was only an automobile, yet it seemed to be typical of the extent to which this imperial disaster had become personal to the Emperor—not only lost colonies and palaces, like this summer plaything symbolizing Achilles, but even the automobile with the Hohenzollern arms—now passed beyond his reach.

Medical Triumph.

DISCOVER CAUSE OF DREAD DISEASE.

INFANTILE PARALYSIS GERM HAS BEEN ISOLATED.

Physicians at Jewish Hospital in Philadelphia Announce Discovery, and Cure for Malady is Expected to be Found Shortly. Monkeys Used in Experiments.

[BY DIRECT WIRE—EXCLUSIVE DISPATCH.]

PHILADELPHIA, Sept. 1.—Announcement was made today by physicians of the Jewish Hospital that the germ of infantile paralysis has been discovered and isolated. The cure of the dread disease, it is believed, is a matter of but a short time now that the cause is known and the germ can easily be studied.

Working day and night for a year in the attempt to isolate the germ of the disease that last year killed 6000 children in the United States, three Philadelphia physicians have made public the results of their investigation.

The three physicians are Dr. Myer Holis Cohen, a specialist in children's diseases; Prof. John A. Kolmer of the faculty of the University of Pennsylvania and the Polyclinic College, and Dr. George A. Heist.

This is the second time that the infantile paralysis germ has been found and isolated, the Rockefeller Institute in New York being the first to do so in 1913. The institute acknowledged today that the work of discovery of the germ in the local medical institutions marked a considerable advance over its own research. The story of the discovery, which is hailed as epochal by medical experts in the country, is to appear this week in several national medical journals.

The local research workers have found the germ in patients who died of infantile paralysis and in monkeys who died after being inoculated with the disease. In addition to this they explain how the germ can be easily isolated by other investigators.

GERMAN CLASSES US WITH THE RUMANIANS.

[BY ATLANTIC CABLE AND A. P.]

AMSTERDAM, Sept. 1.—Confidence in the effect of unrestricted submarine warfare is expressed by Admiral Reinhardt Scheer, commander of the German battle fleet, in an interview in the Leipzig Tageblatt, the admiral declaring that he expected "everything" from it.

"This confidence," says the admiral, "is shared by all our submarine commanders, and no difference of opinion exists about it in the navy. It would be a mistake to name a definite date, but I am fully convinced that if the rate of the sinkings continues as at present the day must come when England will recognize that the war does not pay."

Questioned about losses of submarines and as to antisubmarine methods, Admiral Scheer said:

"With almost ideal obstinacy the English miss the mark and so far we have only been met with guns, nets and mines and not with any new antisubmarine appliances. I can confirm the statement recently made regarding our losses, which in the average are two to three monthly and are more than equaled by new construction."

Regarding America's support of Great Britain, Admiral Scheer had this to say: "I do not under-estimate it, neither do I attach too much importance to it. The Americans may make themselves unpleasant by means of increased supplies of airplanes, technical material itself, but they can hardly harm us seriously from a military point of view and they will never become dangerous. They will no more be able to turn the scale in favor of the Entente than Italy or Rumania."

Admiral Scheer expressed his conviction that the submarines will have decided the issue of the war before America is ready to send a large army to Europe.

FAREWELL TO REAL BEER IN MUNICH.

[A. P. FOREIGN CORRESPONDENCE.]

AMSTERDAM (Netherlands) Aug. 10.—"The last stein of real beer," has been given a pathetic send-off in Munich, the city of the famous Rathskellers. According to the Munich Neueste Nachrichten, it was on a Sunday evening when the last barrel had to be broached at the palatial beer taverns. Mine host announced to his customers that this was going to be the last real pint at the old price, as the next day only small beer was to be served which would be dearer in price.

"It was a sad moment, and heavy were our hearts," says the Nachrichten, "when the last stein was lifted on high and drunk in silence."

Brewery prospects are not bright, as it is announced that for next fall a much smaller supply of barley will be available.

FIRE DESTROYS STORE AT REDLANDS.

[BY DIRECT WIRE—EXCLUSIVE DISPATCH.]

REDLANDS, Sept. 1.—The big automobile accessories shop of Charles H. Stone, in the heart of the business section of Redlands, was gutted by fire this afternoon causing a loss of about $10,000. Stocks of the Redlands Book Store, owned by J. F. Arthur, and of the Harris Dry Goods Store, owned by Philip Harris, were damaged by the smoke. They are on each side of the Stone store. The fire, it is believed, started from benzine which leaked from a barrel of vulcanizing cement.

Mr. Stone had a stock valued at $10,000 and most of it was burned or damaged by water. The damage to the building reached $2000, fully covered by insurance. There was $1000 insurance on the stock.

LIEUT. OSLER KILLED.

[BY ATLANTIC CABLE AND A. P.]

LONDON, Aug. 31.—The Times announces that Second Lieutenant Edward Osler, Royal Artillery, the son of Sir William Osler, has been killed.

OLD-TIMER IS KILLED IN CAJON PASS.

[BY DIRECT WIRE—EXCLUSIVE DISPATCH.]

SAN BERNARDINO, Sept. 1.—M. B. Warren, 85 years old, better known as "Chuck" Warren, was instantly killed today when an automobile driven by his son, Charles Warren, overturned in Cajon Pass near Verdemont. Mrs. Minnie Clark and three children, who were in the rear seat of the automobile, escaped injury. Warren came to this State in the gold rush of 1849, via Panama, and for years conducted an eating-house in Morengo Pass. The funeral will be held here.

GET FIRST BUCK.

REDLANDS, Sept. 1.—Hugh and Eugene Horton beat all deer hunters into Redlands this morning when they reached this city with the first buck of the season. It was a three-point buck, weight about 120 pounds. It was killed early this morning on Antelope Crek east of the Baryon flat country. The hunters left this city Thursday and were on hand bright and early for the season.



—The oldest Furniture Store in Los Angeles.

Buy your gas range NOW—because

the prices on gas ranges are going up—and up. Because of the unprecedented shortage of materials, several large gas range manufacturers are even planning to close their doors. To invest in a Buck's range today is to save money. These ranges will cost you, in all probability, half again as much if you buy several months from now.

$16.50

—a very popular cabinet style for

$35

$15.00

Fireside Rocker, $18.50 val.

Here is a beautiful rocker in the comfortable homey fireside style—a very substantially made piece that promises years of satisfactory service. Comfortable spring seat — covered all over in an excellent grade of brown Spanish Morocco line.



—a wonderful value for

$45.00

Chilkoot Refrigerators at Special Summer-End Clearance Prices—

William-and-Mary Period Dining Table

An exceptional dining table value in the new William and Mary Period style. Constructed of solid selected oak in the Jacobean finish. Full 48-in. top with 6-ft. extension. Please note that this table has five legs. William and Mary dining chairs to match at various prices.

$22.25

$30 value



Mission Style Bed Davenport

Never before have we been able to offer a bed-davenport that, when "made up" during the day, afforded ample space for a full sized 40 lb. mattress, pillows and other bedding. This very useful piece is 6ft. 10in. long over all—frame of quartered oak, fumed finish.

$38.50 Special

Has comfortable spring upholstering and is covered with an attractive, durable grade of brown Spanish leatherette. We have many other styles of bed-davenports at various prices.

Liberal Weekly or Monthly Terms to Suit You

FURNITURE CARPETS DRAPERIES STOVES — LOS ANGELES FURNITURE CO. — THE BIGGEST AND MOST RELIABLE HOME FURNISHING HOUSE IN LOS ANGELES

420-422-424 S. SPRING ST.

Between Fourth and Fifth on Spring.

TAKES THE PLACE OF DANGEROUS CALOMEL

New Discovery! Dodson's Liver Tone Acts Like Calomel, but Doesn't Gripe, Salivate or Make You Sick—Don't Lose a Day's Work—Harmless Liver Medicine for Men, Women, Children—Read Guarantee.

Ugh! Calomel makes you sick. It's horrible! Take a dose of the dangerous drug tonight and tomorrow you may lose a day's work.

Calomel is mercury or quicksilver which causes necrosis of the bones. Calomel, when it comes into contact with sour bile crashes into it, breaking it up. This is when you feel that awful nausea and cramping. If you are sluggish and "all knocked out," if your liver is torpid and bowels constipated, or you have headache, dizziness, coated tongue, if breath is bad or stomach sour, just try a spoonful of harmless Dodson's Liver Tone tonight.

Here's my guarantee—Go to any drug store and get a 50-cent bottle of Dodson's Liver Tone. Take a spoonful and if it doesn't straighten you right up and make you feel fine and vigorous I want you to go back to the store and get your money. Dodson's Liver Tone is destroying the sale of calomel because it is real liver medicine; entirely vegetable, therefore, it cannot salivate or make you sick.

I guarantee that one spoonful of Dodson's Liver Tone will put your sluggish liver to work and clean your bowels of that sour bile and constipated waste which is clogging your system and making you feel miserable. I guarantee that a bottle of Dodson's Liver Tone will keep your entire family feeling fine for months. Give it to your children. It is harmless; doesn't gripe and they like its pleasant taste.



$5 FULL SET OF TEETH $5

Best Set (none better).....$5.00
Gold Crowns, 22k. (Best).....$4.00
Bridge Work (Best).....$4.00
Gold Fillings and Inlay (Best)...$1.00
Silver Fillings (Best).....50c
Extraction (Painless).....50c
All Work Guaranteed for 10 Years.
ONE PRICE FOR ALL

The only private dentist in Los Angeles doing such high-class dentistry at such wonderfully reduced prices.

Not a new concern. A private, modern office, with experienced operators that have been in this office for the past 10 years. Every modern instrument and equipment to insure your work to be the best.

References — Citizens' Nat. Bank, Farmeles-Dehrmann Co., and thousands of patients in Southern Cal.

Free Examination.

IMPORTANT

My years of success in my present location have caused many advertising dental offices to imitate my advertisement.

Don't Be Deceived.

Be sure you are in the right office.

DR. J. ARTHUR FOSTER
Formerly Yale Dentists.
Phone F3544. 444 So. Bdwy.

Want a piano? See Bartlett. Want a Grafonola? Want lowest prices? Want easiest terms? Go to 231 Bdwy., Opp. City Hall.

Fully 90% of the tourists who visit Los Angeles read the Los Angeles Times exclusively.

VILLE DE PARIS
THE CENTER OF FASHION'S CONCOURSE



Ville de Paris
Announces the completion of its New Home at the South-east corner of West Seventh and Olive Streets
Open at nine o'clock Tuesday morning September Fourth.

Arizona.

UMA DENIED CANTONMENT.

nge in Plans of the War Department Evident.

n Drowned in Colorado Trying to Capture Fish.

n. P. Elias Calles Ready to Take the Field.

[SPECIAL CORRESPONDENCE.]

UMA (Ariz.) Sept. 1.—Definite rmation has come that Yuma l get no cantonment of troops. r a year past there has been maif- ned an infantry garrison of from company to two battalions, and regimental headquarters. Lum- was shipped here lately for per- nent buildings, together with ns on which local contractors re invited to figure, while a site the camp had been secured. Now lumber is being loaded for rales by the Yuma detachment the Thirty-fifth Infantry.

The holding of land in severalty made an important change in customs of the Yuma Indians. Indian couples who have mar- d according to Indian custom ely have elected to make the d stronger and of public record. have been joined according to the ite man's laws. This has been e to protect their children as rs to the land now held by their rents with the reservation allot- nts.

SENT TO LOS ANGELES.

W. G. Smith has been sent to Los geles, under charge of Sheriff eenleaf, to be tried on several arges of passing worthless paper. re he had been dismissed on a arge of passing a bad Los Ange- check for $22.50.

The aviation school at San Diego e not seem to want the govern- nt airplane lately retrieved by W. Tremaine, the noted auto race ver, in the desert hills southwest Ajo. Tremaine has offered to n the Aviation Corps and to sup- his own flying machine, but has d no answer to this proposal. So emaine is putting the machine in best of condition and will use it mself. On automobile row already has won the name of "Wild Bill."

S. A. Peterman, aged 35, has been owned in the Colorado River, near Hanlon heading. He was trying capture fish with his hands in a rrow torrent, into which he fell, mediately disappearing from the ht of several companions.

CALLES TO TAKE FIELD.

[SPECIAL CORRESPONDENCE.]

NOGALES (Ariz.) Sept. 1.—Gen. Elias Calles, Governor of Sonora, reported ready to take the field in rsonal charge of a campaign inst the Yaquis, designed to ing permanent peace to his State. e is sending an olive branch in ad- nce. He offers the Indians perma- nt title to farming lands, togeth- with good schools and the pro- tion of farming tools and stock. It told that the Indians now are in ceptional strength, hundreds of ell-armed braves having returned om the United States, fleeing from ssibility of being drafted for the uropean war, yet willing to fight he Mexicans for their mountain omes. The campaign already has arted, the Mexican cavalry advance ard commanded by Col. Arnulfo omez.

It is told that the Mexicans have en tricked by a number of Yaqui nds that came into the valleys, rofessing peace till grass time had turned in the hills and the moun- in water holes had filled again. ov. Calles, at the request of Presi- nt Carranza, has taken temporary ave of his civil functions, which w are in the hands of C. G. Seri- n.

SONORA MAY GO DRY.

Prohibition in Sonora has been own for some time past as a mili- ry measure. Now it is proposed to t it into a new constitution, on hich, at Hermosillo, a congress is pected to complete its work by e middle of September.

Frederick Simpich, who has been onsul at Cananea and at Nogales, onora, has been returned to work Mexico, in charge of the Ameri- n Consulate at Guaymas, with risdiction also at Hermosillo.

GOOD YEAR FOR BEES.

[SPECIAL CORRESPONDENCE.]

PHOENIX (Ariz.) Sept. 1.—This a great year for the bee men of e Salt River Valley, despite the ct that the season was shortened a late spring. There has been oduced in extracted honey, even when was quoted at 5 cents a pound, b. Phoenix. Today the price is t less than 12 cents, with 14 cents r some lots. The crop is esti- ated at seventy carloads, most of shipped East for confectioners' e, or as a substitute for sugar in making of sweet cakes. Highest ces usually are received for the ller honey, much of which is thered from the acacia-like bloom the mesquite tree. The balance the crop is not as nearly white, ming from the alfalfa bloom.

The high price is based mainly on the cost of sugar, to this ex- nt affected by the war. On the her hand, the outbreak of the war s a decline in honey prices, due the closing of the German market honey from South America, which ereupon was thrown upon the New rk market.

The hills of Arizona now abound wild bees, mainly from colonies at have escaped from Salt River ley hives. The yellow Italians re to be found in hollow trees, main- y in junipers, while the black bees efer caves, such as frequently are und behind ancient cliff dwell- gs.

AN ODD CONDITION.

An odd condition has been pre- nted the Arizona Commission on ate Institutions in the case of rs. C. S. Lidenmeyer, adjudged sane. She was about to be com- itted to the Arizona asylum when e commission learned that she and r husband had been in Phoenix ly a few days and that the woman e past spring had been an in- ate of the insane ward of the Los geles county hospital. So com- plication forthwith was started th the Los Angeles authorities, pon whom the charge of the wom- was considered a proper one.

In the meantime, the husband s addressed an extraordinary let- to Gov. Campbell, declaring him- lf a pacifist, in opposition to the ms of this country in the war, and manding deportation to Switzer- nd, his native land, or England,

Arizona.

YUMA DENIED CANTONMENT.

Change in Plans of the War Department Evident.

Man Drowned in Colorado Trying to Capture Fish.

Gen. P. Elias Calles Ready to Take the Field.

[SPECIAL CORRESPONDENCE.]

YUMA (Ariz.) Sept. 1.—Definite information has come that Yuma will get no cantonment of troops. For a year past there has been maintained an infantry garrison of from one company to two battalions, and the regimental headquarters. Lumber was shipped here lately for permanent buildings, together with plans on which local contractors were invited to figure, while a site for the camp had been secured. Now the lumber is being loaded for Naples by the Yuma detachment of the Thirty-fifth Infantry.

The holding of land in severalty has made an important change in the customs of the Yuma Indians. The Indian couples who have married according to Indian custom lately have elected to make the bond stronger and of public record, and have been joined according to the white man's laws. This has been done to protect their children as heirs to the land now held by their parents with the reservation allotments.

SENT TO LOS ANGELES.

W. S. Smith has been sent to Los Angeles, under charge of Sheriff Cleveland, to be tried on several charges of passing worthless paper. There is had been dismissed on a charge of passing a bad Los Angeles check for $22.50.

The aviation school at San Diego does not seem to want the government airplanes lately retrieved by W. J. Tremaine, the noted auto race driver, in the desert hills southwest of Yuma. Tremaine has offered to turn the Aviation Corps and to supply its own flying machine, but has failed to answer to this proposal. So Tremaine is putting the machine in the best of condition and will use it himself. On automobile row already it has won the name of "Wild Bill."

H. L. Peterman, aged 35, has been drowned in the Colorado River, near the Laguna heading. He was trying to capture fish with his hands in a strong torrent, into which he fell, immediately disappearing from the sight of several companions.

CALLES TO TAKE FIELD.

[SPECIAL CORRESPONDENCE.]

NOGALES (Ariz.) Sept. 1.—Gen. P. Elias Calles, Governor of Sonora, is reported ready to take the field in personal charge of a campaign against the Yaquis, designed to bring permanent peace to his State. In handing an olive branch in addition, he offers the Indians permanent title to farming lands, together with good schools and the promise of farming tools and stock. It is said that the Indians now are in exceptional strength, hundreds of well-armed braves having returned from the United States, fleeing from the penalty of being drafted for the European war, yet willing to fight the Mexicans for their mountain homes. The campaign already has started, the Mexican cavalry advance guard commanded by Col. Arnulfo Gomez.

It is said that the Mexicans have been tricked by a number of Yaqui chiefs that came into the valleys, professing peace, till grass time had returned in the hills and the mountain water holes had filled again. Gov. Calles, at the request of President Carranza, has taken temporary charge of his civil functions, which now are in the hands of C. G. Soriano.

SONORA MAY GO DRY.

Prohibition in Sonora has been known for some time past as a military measure. Now it is proposed to put into a new constitution, on which at Hermosillo, a congress is expected to complete its work by the middle of September.

Frederick Simpich, who has been found at Cananea and at Nogales, Sonora, has been returned to work in Mexico, in charge of the American Consulate at Guaymas, with jurisdiction also at Hermosillo.

GOOD YEAR FOR BEES.

[SPECIAL CORRESPONDENCE.]

PHOENIX (Ariz.) Sept. 1.—This is a great year for the bee men of the Salt River Valley, despite the fact that the season was shortened by a late spring. There has been much extracted honey, even when it was quoted at 5 cents a pound, in Phoenix. Today the price is not less than 12 cents. With 14 cents in some lots. The crop is estimated at seventy carloads, most of it shipped East for confectioners' use or as a substitute for sugar in the baking of sweet cakes. Highest prices usually are received for the white honey, much of which is gathered from the acacia-like bloom of the mesquite tree. The balance of the crop is not as nearly white, being from the alfalfa bloom.

The high price is based mainly on the cost of sugar, to this extent affected by the war. On the other hand, the outbreak of the war has been a decline in honey prices, due to the closing of the German market to honey from South America, which heretofore was thrown upon the New York market.

The hills of Arizona now abound in wild bees, mainly from colonies that have escaped from Salt River Valley hives. The yellow Italians are to be found in hollow trees, mainly by pioneers, while the black bees of the desert, such as frequently are found behind ancient cliff dwellings.

AN ODD CONDITION.

An odd condition has been presented the Arizona Commission on State Institutions in the case of Mrs. C. S. Lidenmeyer, adjudged insane. She was about to be committed to the Arizona asylum when the commission learned that she and her husband had been in Phoenix only a few days and that the woman had spent spring had been an inmate of the insane ward of the Los Angeles county hospital. So communication forthwith was started with the Los Angeles authorities, to whom the charge of the woman was considered a proper one.

In the meantime, the husband has addressed an extraordinary letter to Gov. Campbell, declaring himself a pacifist, in opposition to the war of this country in the war, and demanding deportation to Switzerland, his native land, or England, the former home of the wife. He does this in preference to the return of the wife to California. Annexed is a threat: "Should my wife get worse, as she has done for the past two days, I may also consider to end the sufferings of the poor creature myself."

SERBS PATRIOTIC.

[SPECIAL CORRESPONDENCE.]

BISBEE (Ariz.) Aug. 30.—Serbians and Croatians of the Warren mining district, in a mass meeting called for the purpose, have made formal declaration of their patriotic devotion to the joint cause of their own and their adopted lands in the great war, at the same time deploring the causes that led to the late labor troubles here. Expression is made of satisfaction with local labor conditions and the leaders of the I.W.W. movement are declared enemies of true labor and of the country. The deportation of the Wobblies is declared to have been a "war measure," designed to prevent further serious and dangerous disturbances. There is regret that some of the Serbians of the camp were misled and hope is expressed that they will be given opportunity to show a better spirit.

The Bisbee City Council has passed an anti-picketing ordinance of drastic sort, prohibiting intimidation, or threatening of any person at work or seeking work or interference with any person who may wish to trade at any place of business. On the Arizona statutes is a law, passed at the demand of labor unions, permitting "peaceful picketing."

The latest information from Columbus, N. M., is that Fred H. Moore, the I.W.W. attorney, has declined to accept escort of Lieut. Fred J. Wright, intelligence officer, U.S.A., or the official guarantee of Sheriff Wheeler and that he will not come to Bisbee at all.

Led by Mrs. A. T. Hoy, the women of Bisbee have formed a branch of the Loyalty League and will join with the men in a grand celebration of Labor Day, on which date will be honored, especially, the young men who have been drawn for the new army.

Unexpected.

STEAMSHIP MAN DIES.

H. W. Roberts Passes Away While on Trip to New York City—Wife at Bedside When Death Came—Was Well Known In Coast Cities.

H. W. Roberts, local agent of the American-Hawaiian Steamship Company, died suddenly in New York yesterday. The telegram, received here by his associates in the steamship company, stated that he passed away in St. Luke's Hospital. Mrs. Roberts was with him.

Mr. Roberts was born in England forty-five years ago and when about 20 years of age went to Canada. Later he went to Chicago, where for a time he represented the Burlington and Quincy Railroad as traveling representative. Afterwards he became agent for the Canadian Pacific Railroad at Seattle, remaining there until he became a partner with the Cook & Co. shipping agents. When the American-Hawaiian Steamship Company was established on the Pacific Coast he became the agent at Seattle and in 1915 came to Los Angeles, where he had been agent ever since.

Besides his widow Mr. Roberts leaves a 9-year-old son. The funeral arrangements are not yet made.

WAR AND FREEDOM OF SPEECH.

BY JOSEPH LEWINSOHN.

LOS ANGELES, Aug. 30.—[To the Editor of The Times:] "It is the purpose of the 'People's Council' co-operating with similar organizations in Germany, Russia, France and England to make peace over the head of our government." "We want our soldiers to throw away their arms just as the Russian soldiers have done. Then we will have peace." These sentiments were expressed at a meeting held in this city a few days ago, following which the speakers proceeded to denounce the President of the United States as worse than a Czar and to charge that he plunged the country into war against the wishes of 90 per cent. of the people and at the behest of the munition makers. It was further charged that our avowed purpose of carrying democracy to lands over the seas was a fraud, because we have no democracy at home.

There is danger that, when the casualty lists begin to come in, crazy talk in public places will result in breaches of the peace if not worse, and, in the ensuing turmoil, legitimate criticism to our liberties—may be suppressed along with sedition.

It becomes proper, therefore, to inquire whether the little Americans and the German language press are protected in their unpatriotic propaganda by the guaranty of free speech in the Constitution, for which they themselves have no respect.

What is the meaning of free speech?

The purpose of the constitutional guaranty has been tersely stated by the highest court in the land in two late cases. Said the Supreme Court of the United States:

"The law is perfectly well settled that the first ten commandments to the Constitution commonly known as the 'Bill of Rights' were not intended to lay down any novel principles of the government, but simply to embody certain guarantees and immunities which we have inherited from our English ancestors, which had, from time immerial, been subject to certain well-recognized exceptions, arising from the necessities o fthe case. In corporating these principles into the fundamental law there was no intention of disregarding the exceptions which continued to be recognized as if they had been formally expressed."

Again the same court said:

"The main purpose of such constitutional provisions is to prevent all such previous restraints by the publications as had been practiced by other governments, and they do not prevent subsequent punishment of such, as may be deemed contrary to the public welfare."

A few illustrations gathered from the judicial decisions will suggest to the reader when liberty of speech ends and license begins.

There have been but few attempts by State Legislatures to infringe upon freedom of speech. A Virginia statute prohibiting judges and public school officials from speaking in political campaigns has been held unconstitutional. Likewise statutes passed in Missouri and Wisconsin practically prohibiting civic bodies from reporting on the qualifications of candidates have been declared void. As the right of free speech includes the right to remain silent, a Kansas statute requiring employers to give a certificate correctly stating the reason for the discharge of employees has been held unconstitutional by the Kansas Supreme Court, but the soundness of that decision may be doubted and there is authority the other way.

On the other hand, as said by the United States Supreme Court, "freedom of speech and of the press does not permit the publication of libelous, blasphemous or indecent articles, or other publications injurious to public morals or private reputations." And it has been held that laws of the following import restricting abuse of speech are constitutional: a statute restricting press reports of executions to a bare statement of the facts; statutes prohibiting editing or publishing articles encouraging crime, or publications made up almost altogether of police reports, reports of crime and lust; an ordinance prohibiting the distribution of handbills on public thoroughfares; an ordinance forbidding delivery of addresses in a public park.

The Supreme Court of Kentucky has recently decided that a minister who had made a vulgar comment in the pulpit regarding sexual matters was guilty of a breach of the peace and not protected by the Constitution, and within the past few years the highest courts in New Jersey and New York have held that advocacy of sabotage or murder of rulers is not included within liberty of speech. Said the New Jersey court:

"The fundamental answer to the point raised is that free speech does not mean unbridled license of speech, and that language tending to the violation of the rights of personal security and private property and toward breaches of the peace is an abuse of the right of free speech. Incitement to the commission of a crime is a misdemeanor at common law, whether the crime advocated be actually committed or not."

Said the New York court:

"The Constitution places no restraint on the power of the Legislature to punish the publication of matter which is injurious to society according to the standard of the common law. It does not deprive the State of the primary right of self-preservation. . . . All courts and commentators contrast the liberty of the press with its licentiousness, and condemn as not sanctioned by the Constitution of any State appeals designed to destroy the reputation of the citizen, the peace of society, or the existence of the government."

Without particular reference to the matters noticed in the opening paragraph of this communication, are public officers clothed with sufficient power to deal with dangerous agitators?

It is generally thought that there is no power to prevent the holding of seditious meetings. But that is far from clear, because certain exceptions to the rule against previous restraints have grown up in recent years. These exceptions are in boycott cases, where the feature of intimidation is present; in certain patent cases, where the ruin of a rival business is threatened, and in cases where a stranger to a contract threatens to induce one of the parties thereto to breach the contract. Another exception may possibly be made in the case of seditious meetings. True lovers of constitutional liberty will not force the issue in war time.

Regardless of this, however, offenders may be arrested and punished after meetings. Speakers may be guilty of a breach of the peace, even though there is no actual disturbance, within the prohibitions of our State Penal Code. Other cases might be brought within section six of the Federal Penal Code defining seditious conspiracy, which in an offense punishable with six years' imprisonment; and under this section no overt act is necessary. There are other sections of the Federal Penal Code which might be applicable under some circumstances unnecessary to mention here.

It is not my purpose to advocate overzealous action on the part of prosecuting officers. They should proceed with caution and avoid giving a handful of malcontents and pacifists the chance to parade as martyrs. But I hope it is not too much to ask that the few good citizens opposed to the war may also exercise a little restraint.

Picked.

STALWARTS FORM SAN DIEGO QUOTA.

TWENTY-EIGHT MEN SELECTED TO GO UP NORTH.

Great Parade and Demonstration in Their Honor is Being Prepared by the Chamber of Commerce. Son of Chairman of One Board is Leader.

[BY DIRECT WIRE—EXCLUSIVE DISPATCH.]

SAN DIEGO, Sept. 1.—The local exemption board today announced the names of the first contingent of drafted men to leave here Wednesday afternoon for the cantonment at American Lake.

There are twenty-eight men in the first contingent, which is 5 per cent. of San Diego's quota. A great parade and demonstration is being arranged by the Chamber of Commerce. Among those to go will be Morris C. Allen, son of R. C. Allen, president of the county board, who ruled that though his son had a dependent family he should not be exempted since he, the father, was able to provide for the son's family. The men are:

County board—L. Knot, Morris C. Allen (in charge of party,) H. D. Switzer (second in charge,) George P. Stiles, Lawrence A. Weseloh, Clement William Bush, R. B. Taylor, Thomas L. Knott, H. J. Humphrey, Charles F. Gilbo, Otto C. Malmgren, Raymond B. Becker, Robert L. Smith (alternate,) H. M. Proctor (alternate.)

City board district No. 1—George E. Homa, Frank I. Emery, Syrien Oakleaf, Charles K. Fort, George Duke, Fred S. Hage, Robert E. H. Leighninger, Raol Laperle.

City district No. 2—John C. Grable (in charge,) J. J. Hesselbarth, William E. Berry, Fred W. M. Sick, I. W. Malton, Fred Nicholas Schwarz, Howard B. Weston, C. M. Quitsow, Hugh O'Connor, Max E. Duerrhammer (alternate,) Earl Vandenburg (alternate.)

Schools and Colleges



The San Diego Army and Navy Academy

Preparing for Colleges, West Point and Annapolis.

Pacific Beach, Cal.

Fall Term will begin Wednesday, Sept. 12th.

Emphasizes the very best in Academic instruction. It was the first private school on Coast to secure affiliation with West Point. Its graduates have taken first rank in colleges by reason of their scholarship.

It is one of the three military schools in the University of California "Division A."

It has high rank with the War Department.

It emphasizes Christian character training.

The Pasadena Army and Navy Academy

A select school for boys in grades from 4th through 9th.

Pasadena, Cal.

Fall Term will begin Monday, October 9th.

The new school will occupy the beautiful buildings and grounds formerly owned by the Annadale Golf Club, near one of the most exclusive residence sections of Pasadena.

The campus consists of sixteen acres. Every room will be well lighted, well ventilated and will have hot and cold water. The excellent equipment, bowling alley, double cement tennis courts will be pleasing features. The same high standards of the San Diego school will be maintained.

Notice

Capt. Davis will be pleased to meet interested parents from 10 a.m. to noon on the following dates:

Alexandria Hotel
Los Angeles.
Mezzanine Floor
Next Tues., Wed. and Thursday.

Maryland Hotel
Pasadena
Friday and Saturday.

Every thoughtful parent should investigate these two excellent schools.

For full information address Capt. Thos. A. Davis, Pres., Late Sixth U. S. V. Infty., Pacific Beach, or Maj. H. A. Blackwell, 135 S. Lake St., Pasadena. Fair Oaks, 1062.

Differences.

CANNOT AGREE ON SITE FOR HOSPITAL.

SO SUPERVISORS WILL ASK DOCTORS TO HELP.

Locations for a Tuberculosis Sanatorium Inspected at Many Places, but Objections from Residents are Encountered; in Others Topography is not Favorable.

The Board of Supervisors has not been able to agree on a site for the sanatorium for tuberculosis patients, although an appropriation of $75,000 has been passed. In order to arrive at a decision, the board will meet and discuss the phases of the matter with various medical authorities on the 12th inst.

Sites have been inspected in the foothills of the San Fernando Valley, Antelope Valley and San Gabriel Valley. The board is prepared to pay from $10,000 to $15,000 for the land upon which the sanatorium will be built. Objections were made in some instances by property owners to locating tuberculosis patients near them. The idea is to get level ground, in a dry atmosphere and give the patients plenty of opportunity to breathe pure air and dilute themselves with sunshine.

The State will give a subsidy of $2 a patient when the sanatorium is erected and in operation. The conference on the 12th inst. will be with R. N. Martin, superintendent of charities; City Health Commissioner Powers, County Health Officer Reymour, Dr. C. C. Browning, president of the County Medical Society; Dr. W. J. Barlow, president of the Society for the Prevention of Tuberculosis, and others interested in the work of redemption of tuberculosis patients.

WANT KNIFE WIELDER.

Police Instructed to Arrest Man Who Stabbed Marshal.

Orders to locate, if possible, the man who stabbed Deputy Marshal J. W. Wilkinson of Vernon, at Seventh street and Maple avenue, early yesterday morning, were issued by Acting Chief Murray yesterday.

Marshal Wilkinson had informed the man that he was under arrest, as he is under suspicion of having committed numerous robberies. The man drew a knife and stabbed the officer in the back of the neck. He then escaped.

Official.

GOVERNMENT DECLARES OUR CLIMATE THE BEST.

We Also Top the Country in Maximum Soil Production for Year.

FROM the standpoint of equable climate, Los Angeles unquestionably leads every place in the United States, according to government researches, the results which, in the form of official data, appear in the forthcoming issue of the Chamber of Commerce Bulletin, now in the press. These also show that for maximum soil production during the entire twelve months, Los Angeles is away in advance.

Comparisons have been made of twenty-six of the largest cities in all parts of the country as follows: Atlanta, Ga.; Boston, Mass.; Buffalo, N. Y.; Chicago, Ill.; Denver, Colo.; Detroit, Mich.; Galveston, Tex.; Jacksonville, Fla.; Kansas City, Mo.; Knoxville, Tenn.; Louisville, Ky.; Memphis, Tenn.; Minneapolis, Minn.; New Orleans, La.; New York, N. Y.; Norfolk, Va.; Oklahoma, Okla.; Omaha, Neb.; Philadelphia, Pa.; Pittsburgh, Pa.; St. Louis, Mo.; Salt Lake City, Utah; San Francisco, Cal.; Seattle, Wash.; Washington, D. C.

Of the entire list, Los Angeles and Galveston are the only ones credited with no snowfall, even Jacksonville, Fla., showing traces in December, January and February. Buffalo, N. Y., leads with 71.3 inches annually; Denver is second with 50.4 inches annually.

AS TO THE WIND.

In the matter of average wind velocity, Los Angeles is supreme, and in every month except March and April has a four-mile-an-hour breeze, with an increase of one mile during the months mentioned. The cities nearest approaching Los Angeles in this respect are Seattle, Wash., and Knoxville, Tenn., with an average of six miles. San Francisco is credited with ten miles and Chicago holds its reputation as the "Windy City" with a seventeen-mile-an-hour breeze.

Dismal days are few. In rainy days Los Angeles leads its nearest competitor, which is San Francisco, by thirty-two days, having only thirty-nine days in the year with .01 of an inch or more rain, while San Francisco has seventy-one days. The next to highest is Seattle, with 156 and Buffalo leads all cities listed with 170 rainy days.

In average annual precipitation Denver has a slight lead over Los Angeles. The official figures are 15.64 inches for Los Angeles and 14.02 for Denver, although Denver has eighty days with rain. Salt Lake City ranks third with 16.8, and New Orleans leads all cities with 57.42, while Jacksonville, Fla., which claims to rival Los Angeles as a sunshine center, is second in rain, with 53.25 inches a year, compared with the 15.64 of Los Angeles.

The sunshine figures quoted are with relation to the possible amount, so that perfect sunshine would require clear skies every day of the year from sunrise to sunset. It is in this table that Los Angeles easily leads all cities with 73 per cent.; Denver is second, with 69 per cent.; San Francisco third, with 63 per cent.; while Jacksonville, Fla., trails along with Omaha, Neb., and Galveston, Tex., and St. Louis, Mo. Seattle has the lowest percentage—41.

REGARDING HUMIDITY.

In the humidity table, Jacksonville and Galveston lead all cities with a relative humidity of 80 and over. Los Angeles records show 70, which is two degrees less than Atlanta, Boston, Memphis, Minneapolis and Pittsburgh.

When it comes to growing things, the government hands Los Angeles the only perfect score of all the twenty-six cities. In its frost data there is no killing frost date given and the average length of the growing season is 365 days. Other cities are sandwiched in between, ranging from 149 days in Denver to 320 in Galveston, the nearest competitor to Los Angeles not being without killing frost. Jacksonville, Fla., is credited with 280 days of growing season.

In the list of lowest temperature on record, the Pacific Coast leads. The lowest ever recorded in Los Angeles was 28 degrees above zero, while Jacksonville, Fla., and Galveston, Tex., both southern cities, experienced 8 degrees, and Atlanta, Ga., is credited with 8 degrees below. Omaha, Neb., leads all the list with 32 below, with Denver as a second, with 29 below.

In mean maximum temperature the annual average is given as 74, ranging from 84 in August down to 64 in January; Jacksonville, Fla., is credited with 78, ranging from 91 to 64.

Incompatability.

ARIZONA WIFE CALLS HUSBAND TOO ROUGH

WANTS SEPARATION, ALIMONY AND PROPERTY DIVISION.

Quarrels Over Child Raised Rows Until She Asked Sheriff to Protect Her — Husband Wanted Third Party to Adopt Son, but She Would not Agree.

Mrs. Margaret Lee Williams, pretty young wife of Emerson Milton Williams, wealthy bank president, railroad and mine official of Clifton, Ariz., filed a petition for separate maintenance in the Superior Court yesterday, alleging that her husband treated her cruelly on numerous occasions, and that on one occasion he struck her and caused her to call in officials of the Sheriff's office for protection.

Mrs. Williams asks that she be paid $1000 attorney's fees, $300 per month alimony and a division of community property valued at more than $75,000. Mr. Williams has refused to support his wife unless she will consent to the adoption of their 5-year-old child, Frank Roger Williams, by Mrs. S. H. Hunter, the complaint alleges.

According to the complaint, Mr. and Mrs. Williams were married in Texas in 1901 and separated March 8, last. It was early in July, according to the complaint, that the husband first began insisting that a third party adopt the child, under penalty of cutting the wife off without support.

Mr. Williams is president of the First National Bank of Clifton, Ariz., is an officer in the Arizona Copper Company, and an official of the Arizona and New Mexico Railroad Company. His salary with the latter company alone is declared to be $600 per month.

Semi-Military Boarding and Day Pupils **Hillgrove Preparatory School** Home School for Boys

From Grammar through College Preparatory. Where Thoroughness is inculcated and Efficiency attained. Conveniently located in select Westlake Park section. Day students $100 to $250 annually; boarders $360 to $600.

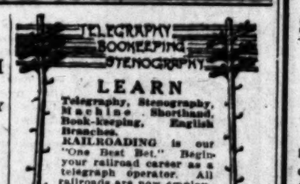
Address The Registrar, 7th and Beacon Sts., Los Angeles.

ACCOUNTANCY School of Commerce Accts. and Finance

Complete 4-year curriculum. C. P. A. courses. Degrees conferred: B.C.S. and Certificate of Accountancy. Send for catalog for fall term. Southwestern University, Wilcox Building.

Orton School for Girls, 130-170 S. Euclid ave., Pasadena

Reopens September 27th. 28th year. Academic and junior college courses. Art, music, outdoor study. Phone Fair Oaks 696. Miss A. B. Orton, Principal.



LEARN

Telegraphy, Stenography, Machine Shorthand, Book-keeping, English Branches.

RAILROADING is our "One Best Bet." Begin your railroad career as a telegraph operator. All railroads are now employing women operators. The art of telegraphy is easy to learn, and the earning capacity of the telegrapher is equal to that of the average teacher, lawyer, physician or dentist.

Commercial Education is the birthright of every boy and girl. The mighty hand of Business Training is the irresistible force that will push you on to the goal of your ambitions.



National Shorthand Machne.

This wonderful machine is the result of years of labor and study by W. S. Ireland, inventor of the Stenotype.

You are the architect of your own fortune. The time to lay the proper foundation is NOW—and this is the school. Send for free catalogue today. Don't put it off. Your future is at stake.

Mackay Business College

Cor. 9th, Spring & Main. M. 4796; F3193.



Westlake School For Boys Military

Opens September 12

Personal, individual attention to each pupil.

Telephone Wilshire 414; Home 51967.

George H. Gardner, Head Master

624 South Alvarado Street

Castilleja School for Girls

Accredited by Colleges East and West. Grammar and Primary Departments

Send for Illustrated Catalogue.

Principal: MARY I. LOCKEY, A.B.

PALO ALTO, CALIF.

BELMONT SCHOOL For Boys

21 miles south of San Francisco. Junior School and College preparatory, fully accredited.

Military Training.

Fall term opens August 28, 1917.

W. T. REID, Head Master,

Box H, Belmont, Cal.

YALE! YALE!

—Yale School—

209 N. Union Ave., Los Angeles, Cal. Wilshire 2436. A Boarding and Day School. Non-Military. Thomas Glove Adams, B.A. (Yale,) Head Master. High School and Grammar Grades, Business Branches. Fine Gymnasium, Physical Director. Emphasizes the HOME LIFE. Send for illustrated Catalogue.

Bartlett moves to Seventh. 200 pianos must be sold. Never such prices. 231 Bdwy., Opp. City Hall.

REDLANDS MEN TO BE ENTERTAINED.

[LOCAL CORRESPONDENCE.]

REDLANDS, Sept. 1.—Redlands will honor the men drafted into the army on Tuesday night, when a big reception is to be given for them at the amphitheater by the Chamber of Commerce. Secretary A. E. Isham is now completing a short programme.

The Home Guards will be present in uniform, and there will be a short talk by Mayor A. E. Brock and a musical programme by the municipal band. Invitations are to be sent to all the 119 men drafted, whether they live in Redlands, Colton or Highland.

Comfort bags will also be given to each of the men by the Chamber of Commerce before they leave.

Schools and Colleges.



URBAN MILITARY ACADEMY

800 S. ALVARADO STREET

"The Military School with the Home Life"

Exclusively for Young Boys

11th Year Begins September 15th.

Individual Instruction.

A Teacher for Every 10 Boys.

Every Boy Recites Every Lesson, Every Day.

Mr. Edward C. Burnett, the Head Master, will be at the downtown office, 209 Union Oil Bldg., from 10 to 12 and at the school from 1 to 5 daily, and will be pleased to give full information regarding the school. An illustrated catalogue will be sent on request. Telephone 52647.

California Temple of Art Inc.

School of Music, Drama, Dancing, Languages.

The Greatest Institution of the Kind on the Pacific Coast.

F. Constantino, the World-Famous Tenor, Director.

Will Be Open on or About September the 15th, at

932-934 So. Grand Ave.

Best teachers for every branch—Coaching for Grand Opera and Concerts a Specialty—Free Tuition Once a Week to Talented School Children Who Cannot Afford to Pay for Their Instruction. Students May Enter at any time.

Regarding terms for private lessons and ensemble classes, inquire at the Temporary Quarters—Wilshire 3347; Home 53706.

PAYNE'S PRIVATE KINDERGARTEN DEPT.

Opens September 3rd.

Children enrolled age 3 to 6 years. Enroll your child now. Number of pupils limited. Phone for kindergarten folder.

THREE DANCING LESSONS WEEKLY.

AUTO SERVICE.

PAYNE'S DANCING ACADEMY

2018 Orange (Exclusively Different) Phone 556631

THE GLENDORA FOOT-HILLS SCHOOL

(The Bishop's School for Young Children)

Rt. Rev. Joseph H. Johnson, Bishop Episcopal Diocese of Los Angeles, President of Board. Endorsed by The Most Reverend Daniel S. Tuttle, Presiding Bishop.

ONE OF "THE SCHOOLS OF TOMORROW"

An outdoor Elementary School, in the country, for both boys and girls. Admits children at any time and for any period of time from a few weeks to all the year. Is located on an orange ranch within easy motoring distance of Pasadena and Los Angeles. Expert attention to the development of sound, growing bodies. Direct and practical correlation of the child's formal work with his activities. SUMMER SESSION closes September 15th. WINTER TERM opens September 24th.

Telephone Glendora 498. MRS. LEADORA WHITCOMB DALZELL, MISS ALICE ERWIN WATSON, Principals

Glendora, Los Angeles Co., Cal.



CLAREMONT School for Boys

The Claremont boy has poise and power. He is trained to self-mastery, to clear thinking and prompt action, to high ideals of honor and service. He has the discipline of thorough academic work in the class-room, the cultural advantages of a college town and a refined school home, and the thrill of rugged out-door life on foot and horseback in the California mountains. Vigor, resourcefulness and character are the natural result. Upper School, high school grades, gives special preparation for College Entrance Board Examinations, admitting to Yale, Harvard and other Eastern colleges. Credits admit to certificate colleges and State universities. Lower School with competent matron, for boys from 9 to 14. Catalogue on request.

W. E. GARRISON, Ph. D., Headmaster, CLAREMONT, CALIF.

D. L. HOLLMAN, Business Manager. J. W. LACKEY, Principal.

HOLLMAN Business College

Fifth Floor Realty Board Building—621 SOUTH SPRING STREET

New classes constantly forming. Write or call for full information. Bdwy. 3540; P5529.

HARVARD SCHOOL (Military)

Prepares boys to command in business or war. Largest and best equipped boys' school on the Coast. Fits for commercial life or college. Military directed by U. S. Army Officers. Graduates on recommendation by the school become commissioned officers in the U. S. Army Reserve Corps. Only preparatory school in California so recognized by the government. Eighteenth year. Ten-acre campus, athletic field, gymnasium, rifle range, manual training, shops, etc. FALL TERM BEGINS SEPT. 13. Send for catalogue. R. B. Goodes, A.M., B.D., Headmaster, Los Angeles.

GIRLS' COLLEGIATE SCHOOL S. E. Corner Adams and Hoover Sts.

Accredited to colleges East and West. Sub-Freshman, Academic and College Preparatory Departments. Special advantages in Musical and Post-Graduate work. BUSINESS DEPARTMENT: A full Secretarial Course, modeled after the best secretarial schools in the country, added to the Business Department, which has its own Home Department this year. Miss Parsons and Miss Dennen, Principals.

IMPERIAL RUSSIAN BALLET SCHOOL

Theodore Kosloff, Premier Artist of Imperial Theaters of Petrograd and Moscow, with Natacha Rambova, Vera Fredova and Alexandre Ivanoff.

Main 9215—Home 53331 616 St. Paul Ave., near 6th.

CALIFORNIA MILITARY ACADEMY

For boys under 15. Open all year. New buildings, large campus, fine gymnasium. Home life; firm, kind discipline; much individual attention; rapid progress. West 16th St. at 7th Ave. Phones: 74072, 6f West 7025.

COLLEGE OF ORATORY, UNIVERSITY OF SOUTHERN CALIFORNIA, 39th St. and University Ave. MISS BEULAH WRIGHT, Dean.

Courses for Teachers of Oral Expression, Readers or Public Speakers. Students admitted for special work in the Speaking Voice, Diction, Dramatic Art, Story Telling and other allied subjects.

Detailed Catalog from the Secretary. Phone 23117. Registration September Tenth.

EGAN SCHOOL

Little Theater Bldg., 1231 So. Figueroa St. Home Phone 60371.

Not only a school for drama, but a school for general culture. MUSIC, DANCING, DRAMA in all their branches. Patronized by Oliver Morosco, John Cort and many others.

PAGE MILITARY ACADEMY A BIG SCHOOL FOR LITTLE BOYS

Seven-acre campus, five fireproof buildings, seventeen resident teachers. No high school course. Boys taken from first grade through eighth. Ask for our new catalog. Address us at La Brae ave., near Wilshire Blvd., Los Angeles, or phone 74214.

Y. M. C. A. SCHOOLS

Complete courses in Bookkeeping, Stenography, Typewriting, English, Mathematics, Penmanship, Radio, High and Grammar School, Electricity, Mining, Chemistry, Auto Repairing, Vulcanizing, Machine Shop, Swimming, Gymnasium, etc. Call, phone or write for free catalogs. Address Y. M. C. A. SCHOOLS, 715 South Hope street, Los Angeles. 10822; Main 1215. New Term opens Sept. 4th.

ANGELES VISTA SCHOOL (Miss Wing's School for Girls)

1844 St. Andrews Place, Los Angeles, Cal. Day and home school for girls of all ages. College preparatory and general courses. Boys received in primary grades. Motor transportation for day pupils. Telephone 75544.

ELEVENTH YEAR OPENS SEPTEMBER 13. Miss Orli Wing, Principal.

AUCTION

TUESDAY, SEPT 4TH

Commencing at 10 A.M., at our salesroom, 1053-1065 SOUTH MAIN ST.

We will hold an exceptionally large sale of about 1500 numbers in complete home furnishings which have been consigned to us to dispose of by an immediate sale, consisting in part of Antique and choice modern mahogany, Circassian, fumed oak, Jacobean, layer ivory, white enameled and brass pieces, tapestry and leather upholstered goods, pianos, portieres, large consignment of Wilton and domestic rugs and carpets, spreads, table covers and china. You will benefit by giving this sale your time and attention. Lunch at noon.

REED & HAMMOND, Aucts.

AUCTION
WEDNESDAY—10 A.M.
3106 South Hobart Blvd.

TAKE WEST JEFFERSON ST. CARS—Fisher Mahogany Case Piano. COMPLETE FURNISHING OF 7-ROOM HOME.

Fumed oak library tables, fumed oak auto seat settee and rockers, rattan rockers, oak rockers, set of new Standard Encyclopaedias, electric lamp, portieres, 6x9, 11x12 and 10x12 ft. Brussels rugs, lot of bric-a-brac, fumed oak pedestal dining table and 6 oak chairs to match, rattan breakfast table, mission desk, Wheeler & Wilson sewing machine, brass bed, two ¾ iron beds, springs and mattresses; (white enamel bed, dresser and chiffonier;) maple Princess dressers, mahogany chiffoniers, dishes, stand, gas range, refrigerators, utensils, etc. Miscellaneous painter's outfit, which will be sold early.

REED & HAMMOND, Aucts.

AUCTION
Real Estate—FORCED SALE
WEDNESDAY—3 P.M.
809 South Grand View

Two Blocks West of Alvarado, at 8th St. One Block South of Westlake Park. Two-story 10-room house, built-in plate glass, mahogany china closets, upstairs sunroom, all glassed, 25 by 35 ft. Lot 50x150. All clear and free from encumbrance. Come early. Inquire of neighbors. Investigate and bid your own price.

REED & HAMMOND, Aucts.

AUCTION
THURSDAY—10 A.M.

Two Immense Warehouse, Storage, Furniture, Rugs and General Household Goods, Being Removed to Our Large Salesrooms, 1053-55 SO. MAIN ST.

Almost the complete furnishings of 6 homes—Two mahogany case pianos, fine condition; oak and mahogany library and center tables, Davenports and parlor sets, pedestals and electric lamps, lot of good bric-a-brac and dishes, tapestry and leather chairs and rockers, fumed oak and mahogany dining sets complete, bedding and linens, ladies' writing desks, couches, couch covers and portieres, phonograph, ivory, mahogany and oak dressers, chiffoniers and other bedroom furniture, brass beds. (New Roger Bros. silverware, sets and single pieces.) Breakfast-room set, sewing machine, bookcases, lace curtains, gas ranges, refrigerators, carpets and rugs, lot of good linoleums, heaters, utensils, garden tools and other all staple furnishings. LUNCH AT NOON.

REED & HAMMOND, Aucts.

AUCTION
FRIDAY—10 A.M.
4711 Mesa

TAKE WASHINGTON ST. CAR TO END OF LINE, THEN 2 BLOCKS NORTH. COMPLETE AND NICE FURNISHINGS OF 7-ROOM BUNGALOW.

Fumed oak library table, oak roll top desk and chair, reed rockers and chairs, ladies' desk, golden oak; mahogany Davenport; 9x16 ft. and 9x12 ft. Body Brussels rugs, screen; 6 ft. dining table and chairs; golden oak buffet, oak chairs and rockers, bookcases, massage table, two ¾ beds, springs and mattresses; continuous post 4-6 bed, springs and mattresses; oak dresser and chiffonier; large oak dresser, refrigerator, dishes, utensils, 4-burner gas range, gas heaters, lawn mower and lawn edger, "Blue Flame" stove, etc.

REED & HAMMOND, Aucts.



All Prices
⅛ to ½ Off During This

Great Closing-Out Sale

To make room for large incoming shipments, we must close out our entire stock, consisting of 100 Pianos and Player Pianos, at once. These consist of some of the world's best standard makes—some used, some new and some just slightly shopworn—all must go—make your own price and terms.

SPECIAL BARGAINS USED PIANOS

Emerson	Used	$ 60	Steinway	Used	$100
J. & C. Fischer	Used	$ 65	Mason & Hamlin	Used	$150
Kimball	Used	$ 70	Milton Player	Used	$190
Chickering	Used	$125	Peerless Player	Used	$295
Hensel	Used	$175	$1000 Player	Used	$398



FREE

With every piano purchased of us during this sale we will give absolutely free two terms of private music lessons.

FREE

With every Player Piano purchased of us during this sale we will include bench and music rolls free.



30 DAYS' FREE TRIAL — FIVE YEARS' EXCHANGE PRIVILEGE

THE OLD HOUSE OF LEGITIMATE BARGAINS

The Zellner Piano Co.

808 SO. BROADWAY - OPP. HAMBURGER'S

Rhoades & Rhoades



EXPERT
LIVE STOCK AUCTIONEERS
Col. Ben A. Rhoades
and Harold B. Rhoades,
AUCTIONEERS.



24 CHOICE DAIRY COWS
PURE BRED JERSEY BULL

At my dairy mile west of

HYNES

Autos take Blvd. via Clearwater to Center St., Hynes, go west 1 mile, then ¼ mile south to dairy.

MONDAY, SEPTEMBER 3RD, AT 10 A.M.

This young herd has been carefully culled and contains nothing but heavy, persistent producers. EASY TERMS: $100 and under, cash, over $100, one-third cash, balance 12 monthly installments. Liberal discount for cash. J. W. Gaines, Owner.

53 HEAD OF CHOICE DAIRY COWS & HEIFERS 53
HOLSTEIN BULL

On the old Rogers Ranch, ½ mile west of the Premier Ranch and 5 miles southwest of

WINEVILLE

On Pedley Ave. Autos take Archibald Ave. to end of pavement, turn east on first road and go 1 mile to dairy.

FRIDAY, SEPTEMBER 7TH, AT 10 A.M.

This herd includes 33 choice cows and 20 head of fine heifers, mostly Holsteins. EASY TERMS: $100 and under, cash, over $100, one-third cash, balance in 12 equal monthly installments. Liberal discount for all cash.

A. D. Miner, H. A. Younkin, Owners.

For complete information in regard to above sales phone or write

Rhoades & Rhoades

AUCTION SALE

Of Valuable Wilshire District Residence, No. 420 Westminster Ave., Within Two Blocks of Wilshire Boulevard.

Also the Entire Furnishings Contained Therein, to be Sold by Public Auction on Thursday, Sept. 6, 1917, beginning at 1 p.m.

With the furnishings which consist of mahogany Case Baby Grand Piano, genuine Stickley davenport, easy chairs, rockers and library table; Reedcraft arm rockers and chairs, solid mahogany Chippendale chair and other mahogany period chairs, large three-fold embroidered silk screen, valuable oil paintings and water colors, ornaments, solid mahogany round 54-inch dining table with 7 leather chairs, mahogany silver case with plate glass shelves and mirror back, half round mahogany card table, Karlsbad dinner set, 100 pieces; extra heavy diamond cut crystal ware, fancy china, Beedcraft breakfast set, Angio-Persian, French Wilton and English Body Brussels rugs, two fine large Navajo rugs, massive Colonial Circassian walnut bedroom set, complete; mahogany and birdseye maple bedroom sets, three-quarter and full size brass beds, camphor wood chest, sewing machine, large mantel mirror, antique chairs, white enamel high oven gas range, white enamel three-door refrigerator, inlaid linoleum, utensils, china, etc., etc.

The property will be sold at 4 o'clock P.M. The lot is 50 by 180 feet. Improved by a large 8-room residence, containing all the latest modern conveniences, including gas furnace and Pittsburg Instantaneous Water Heater, garage, beautiful shrubbery and flowers, etc. etc.

Terms for property made known at sale.

Take 6th Street Cars to Westminster Avenue.

House open for inspection daily till sale.

THOS. H. FOSTER, Auctioneer.

Phones W. 4034 and 23855

AUCTION

GROCERIES AND FIXTURES
Corner 91st and South Main Streets
WEDNESDAY, SEPT. 5, 9:30 A.M.

The entire stock of new, fresh groceries will be sold in small and large lots to suit public and dealers, consisting of flour, sugar, coffee, tea, spices, canned goods of every description. Cigars and tobaccos, school supplies, notions, etc.

Fixtures Will Be Sold at 11 A.M.
Consisting of 1 Hallwood Cash Register, 1 Cigar Case, 4 Showcases, 1 Plate Glass 6-ft. Refrigerator Floor Case, 1 Refrigerator, 1 Meat Block, 1 Lot Butcher Tools, Coffee Mill, Gum Cases, Candy Jars, Cheese Cutter and Case, Hand Truck, Display Racks, Counter Shelving, etc. The entire stock of groceries and fixtures will be sold without reserve or limit. Dealers invited. Western Auction Co., Gardner & Hansen, Aucts. A5456; Main 7788. Office and Salesroom—124 N. Spring St.

Standard Auction Mart
Thos. H. Foster, Auctioneer.

Highest cash price paid for all classes of Household Furniture.

Los Angeles, 1305 S. Figueroa St. Phone Home 24710.
Long Beach, 514 Pine Ave. Home 35. S.B. 171.

AUCTION

J. J. SUGARMAN
AUCTION AND COMMISSION HOUSE
General Auctioneer
Furniture, Merchandise, Fixtures.
143-145 No. Spring Street
112-116 Court Street

P4810 Main 3114

AUCTION

All goods that remain unsold in the Ville de Paris Auction Sat.
Will be sold
Monday—2 P.M.
STROUSE & HULL, Auctioneers.
We will be at Ville de Paris all day Sunday to check out goods.

AUCTION.

Tuesday, 10 A.M., 1216 W. 36th St. Complete furnishings of 5 rooms. Stickley mahogany, white enamel, new high oven gas range, etc.
Wednesday, 10 A.M., 856 S. Figueroa St. Elegant furnishings of 10 rooms in mahogany, Jacobean fumed oak, Circassian walnut and white enamel. Dry air refrigerator, etc. These are high grade furnishings and practically new.
Thursday, 10 A.M., 1224 Santee St. Complete furnishings of 5 rooms.

Sanguine.

BROADWAY STORES ARE NOT WORRIED.

MANAGERS HAVE THE UTMOST FAITH IN THAT STREET.

Declare They Entertain no Fear Regarding Competition from Seventh Street—Not an Easy Matter, They Say, to Divert Old Customers.

Jacoby Bros. have issued a "Declaration of Independence," and more than 200 other storekeepers are at work on plans to help keep their share of the crowd on Broadway. Several leading merchandisers already have figured the answer and this is it; they declare: Dependable merchandise for less money.

"There is a whole lot in a name," said Leo Jacoby yesterday, "and Broadway will be Broadway regardless of business development on Seventh street. When people become accustomed to doing their shopping on a certain street, it is no easy matter to turn them away from that district. It is next to impossible to lose them if you offer them reliable goods at low prices."

Arthur Letts of the Broadway Department Store looks at it from about the same angle. "I know men who walk down a certain side of the street and buy their cigars from a certain cigar stand from force of habit," says he, "and shopping is about the same kind of a human nature proposition. Old customers will throng a store if it stays where they are accustomed to shop."

The J. M. Hale Company is planning a campaign to retain trade. "We expect to feature reliable merchandise at lower prices than those which prevail elsewhere," says T. F. Quillan, manager. "If we moved we would have such heavy overhead expense that we would be compelled to make our patrons pay it. We would also have to buy new equipment throughout."

Mr. Jacoby says it is obvious why Jacoby Bros. intend to stay where they are. "Broadway will continue to be the main traveled road to the bargain center," said he.

All the stores in question have leases which are long enough to justify the merchants in pinning their faith to Broadway.

Co-operation.

AID FOOD CAMPAIGN.

Elks All Over Country will Hold Patriotic Meetings to Help Commissioner Hoover; Pick Local Committee to Hold Conferences.

Throughout the United States during the first week in September the Order of Elks will hold patriotic meetings under the direction of local lodges for the purpose of assisting Food Commissioner Hoover in his campaign of food conservation.

Los Angeles Lodge No. 99 will hold a public patriotic meeting at their clubhouse on Wednesday evening, September 5, at which meeting the members of the order and their ladies will be enlisted in the great work of the war. Prominent speakers will address the meeting, and the Elks' Band and drill corps will take a prominent part in the programme.

Lodge No. 99 has appointed a committee, consisting of D. Joseph Coyne, L. J. Christopher and Sam Seelig, to co-operate with the State and county councils of defense, in their food conservation campaigns.

Transmutation.

TURN GOLD TO WOOL.

That is what the Los Angeles Needle Work Guild Proposes to do in Its Hunt for Old Metal to Sell to Aid the Soldiers.

Members of the Needle Work Guild have started a "melting pot campaign" and want all the silver and gold trinkets they can get their hands on, these to be melted and turned into a fund for free wool to be knitted into garments for the soldiers.

Contributions of odds and ends of old jewelry and silverware or wool thread will be received by the Emergency Committee any day from 10 a.m. to 4 p.m. at headquarters in the Wright & Callender Building. The telephone number is A4380.

A call has been sent out throughout the United States for 150,000 woolen sets comprising sweater, muffler, wristlets and socks for the American soldiers in the trenches and Los Angeles has been allotted 15,000 sets as her share.

Up until the present time members of the guild have furnished the wool as well as donating the work except for socks, but there are so many knitters who do beautiful work who cannot afford to buy the wool that a free supply has become a necessity.

NEW BAG SHOP.

To be Opened by Members of W.C.T.U. in Temperance Temple.

There is to be a patriotic meeting and celebration by the members of the State Women's Christian Temperance Union of Southern California to observe the formal opening of their new comfort bag shop in the auditorium of Temperance Temple, No. 301 North Broadway, tomorrow afternoon at 2 o'clock.

There will be music by Mrs. Hattie C. Young, invocation by Rev. Thelia Champion, reading by Mrs. Eva C. Wheeler, remarks by Mrs. Stella B. Irvine, greetings by Mrs. Kara S. Root, introductions of captains of patriotic service squads, addresses by Mrs. Herbert A. Cable and others, a demonstration of the comfort bag and an inspection of the shop.

The quarterly meeting of the State Executive Committee, composed of State officers, county presidents and State departmental superintendents, will be held next Tuesday and Wednesday evenings. Plans for patriotic service, registration of women, problems of the W.C.T.U. and departmental work will be discussed.

BIDS CALLED FOR ROAD IN CORONA.

[LOCAL CORRESPONDENCE.]

RIVERSIDE, Sept. 1.—The Board of Supervisors has advertised for bids for the improvement of the section of the Santa Ana Canyon route which lies just below Corona, and within the city limits of that city. Arrangements have been made by Supervisor Hamner to provide half the cost of concrete surfacing on this 3200-foot section, the city of Corona sharing half the cost.

This is a link in the main highway for Riverside and San Bernardino county motorists to the beach, and will, when completed, give concrete boulevard all the way except for a six-mile stretch in Orange county, which the Supervisors of that county are now planning to improve this fall.

Strategy.

CENTER ATTACK UPON SALOONS.

Local "Dry" Forces United in Plan of Campaign.

Purpose Outlined by Head of State-wide League.

Gandier Counting on "Billy" Sunday for Victory.

BY HORACE W. KARR.

The local Prohibition forces have at last decided upon a definite policy to be pursued in combating the liquor traffic. They are to unite their efforts to secure partial prohibition, with the hope that later on they can make it absolute.

Supt. D. M. Gandier of the State Anti-Saloon League said yesterday that while annihilation of the booze business is the goal of the organization he represents, it will be satisfied, for the present, with the adoption of an ordinance eliminating the open saloon and making the law governing other parts of the liquor traffic more stringent.

That the dyed-in-the-wool Prohibitionist will bitterly oppose such a compromise is admitted by Mr. Gandier, but he opines that the regulatory measure adopted at a meeting of the "drys" Thursday will be approved by the people, despite the attitude of the more or less headstrong members of the Prohibition party.

"We are out this time to win," Mr. Gandier said. "In the past we frequently placed propositions before the people not expecting to win, but rather to carry on our campaign of education. We believe our work along this line has been effectual and the people are at last ready to co-operate with us in our plan to eliminate saloons—the worst of all the evils connected with the liquor industry."

COUNT ON SUNDAY.

Mr. Gandier asserted the influence against booze to be spread by "Billy" Sunday during his two-month campaign will be sufficient to make victory certain at the proposed special election. We said it is reasonable to assume that the evangelist will instill within the churchgoing people a more determined desire to eradicate the saloon evil and it is to be expected that he will bring a large army of "outsiders" into the anti-saloon camp.

Whether or not the "drys" are victorious at the special election, the Anti-Saloon League is preparing a campaign of unprecedented activity to abolish the liquor industry throughout California. Just how to go about it will not be determined until January, when the Anti-Saloon League and other prohibition organizations will hold a State convention.

It is more than probable that the "drys" will oppose the submission of a State-wide prohibitory law to the people at the regular election in the fall of 1918. Their opposition will not be because they do not favor the immediate destruction of the booze business, but rather because they are by no means certain that the people will stand for such legislation at this time.

FOR "DRY" SOLONS.

To make certain the end for which they have been striving for lo, these many years, they are considering the advisability of devoting their efforts exclusively to electing a "bone dry" Legislature.

"There is no doubt in my mind as to the vote the lower house in Congress will take upon the question of submitting to the States the proposition of national prohibition," Mr. Gandier said. "The Senate having approved it, the House can be expected to concur. Then will come the big fight throughout the United States. California is among the few States that have not a majority of 'dry' legislators. Our duty, therefore, is clear.

"We must elect a bone-dry Legislature and I am in favor of making the fight during the next eighteen months for candidates for the Legislature who can be depended upon to support the issue of national prohibition. With all our forces united and the people aroused to the proper point of enthusiasm, I believe we can get a majority of the State solons. Past experience has taught us that it is questionable whether the people would vote the State 'dry,' but there is an excellent chance to land a majority of the legislators. This will solve the problem so far as California is concerned."

ROMINGER BILL.

The possibility of the so-called Rominger bill being presented to the electors next year is a ticklish question in the ranks of the Anti-Saloon Leaguers. They are not particularly opposed to the measure and at the same time are not crazy about it. Mr. Gandier supported it in the Legislature last winter and might do so again next year. "You see, there is nothing in that bill to which I am opposed," he said, "and I am in favor of everything it provides, but it is not a bone-dry measure and many of our people will not tolerate the compromise it suggests."

Mr. Gandier says the wine growers of California are behind the bill and he denies that the Woman's Christian Temperance Union, the Anti-Saloon League or "myself" is planning to submit an amended Rominger bill to the people next year.

TERRA BELLA WORK IS GIVEN PRAISE.

[LOCAL CORRESPONDENCE.]

PORTERVILLE, Sept. 1.—After a complete inspection of the work which has practically been completed by the Terra Bella Irrigation District to water 12,000 acres of fruit lands south of here, State Engineer W. F. McClure declared the system is one of the best of its kind on the Pacific Coast.

Mr. McClure found the water supply ample, the engineering work done in a manner which precluded criticism and the distribution canals in all respects ample to the work they are constructed to do. While much of the work, he said, was not in accordance with methods generally followed, it was all, in his judgment, of the highest type.

More land is being added to the irrigable area daily and within another ten days the estimated production will be attained from all the deep wells now in service.

POLITICS.

The American Game.

THE WATCHMAN.

TREND OF CURRENT POLITICAL THOUGHT AND ACTION.

By the Sentry on His Beat.

"Doc" Haynes at last must realize that his "pull" in municipal affairs has gone a-glimmering. Despite his insistent protest as a member of the Southern California Civil Service Reform League and as a representative of that body of professional disturbers—the Municipal League—the Civil Service Commission shot the skids under F. M. Dee, Jr., and now the commissioners are looking for another secretary. The "doc" called upon Mayor Woodman and demanded that Dee be given another chance. In his characteristic way, the Mayor, with his jaw firmly set, advised the agitator that he had better attend to his own knitting.

"I have perfect confidence in the Civil Service Commission and will not interfere in any manner with its business," the chief executive told the "doc." "There is going to be no more politics in city departments. Politics has been the ruination of the civil service department for the past ten years and it must stop."

"Why, Mayor, you insult me," the "doc" retorted. "You say politics has governed and ruined the civil service when you know I was a member of the commission for years." "You bet I do," the Mayor replied; "but of course I know that you never dabbled in politics."

The upshot of the interview was that Mayor Woodman made it clear that "Doc" Haynes and his bunch (which of course includes S. Simons, Bessie Jerks, et al.) have lost their grip. Mayor Woodman is running the administration and if the fellows who used to browbeat Mayors and get what they wanted have thought their tactics would prevail with the present head of the government they have another think coming.

The removal of Dee was about the most popular official act at the City Hall since the summary dismissal of Homer Hamlin. Both of these men got too big for their jobs, and to remedy the situation it was only necessary for a Mayor to show a little backbone. Mayor Woodman showed it.

A possible aftermath to the Dee episode is the removal of Commissioner Craig, right - hand bower of "Doc" Haynes. Craig raised an awful howl the other day when Mrs. E. R. Brainerd and Messrs. Bradley and Bowden indicated their intention of firing the secretary. In fact, he still is howling, and if he keeps it up Mayor Woodman will soon have another vacancy to fill.

Here is a little inside news on the result of the Receiving Hospital inquiry, which has just been concluded by the Public Safety Committee of the Council. Chief Surgeon Gilmer will not be ousted. The prosecution brought out a lot of interesting testimony, but Dr. Gilmer is a wise old owl and he was there at every turn when it was necessary to produce an alibi. That he removed two patients from the Receiving Hospital to the California Hospital and rendered bills for the attentions he gave them he did not deny. It was not necessary, for such conduct is not only ethical, suh, but is permitted by the city ordinance regulating affairs of the emergency institution. Who could expect a competent surgeon to give up private practice for a job that pays only $250 per month? In handing down its decision the Public Safety Committee may not agree upon all of the essential points of the case, but no doubt they will recommend some changes in the hospital—but never in the head of the department.

Police Judge White stirred up a hornets' nest when he forwarded to various officials of the city government a protest against stool-pigeons and recommended plans for catching immoral women without the use of marked dinero. The flat assertion by Chief Butler that 'stool-pigeon methods are NOT EMPLOYED by his men was sustained at an open hearing conducted by the Council and then all parties concerned agreed that the purity squad should not be eliminated. This left the question where it started and the old ship of state continued its cruise on an even keel. In this connection it might be said that the Council demonstrated unusual wisdom in sidestepping the issue. It had gone off half-cocked the day it received Judge White's letter and a majority of the members declared: "We will not appropriate any more money to maintain the purity squad." The fact is that the Council has nothing to do with the appropriation. It is provided for in the budget and is under the sole and absolute direction of the Mayor. It is not necessary for the Finance Committee to approve the expenditures. Mayor Woodman said he is going to use the fund as he sees fit and I guess the Council believed him.

It looks now as if the backbone of the "paving trust" has been cracked. George Oswald has been referred to as an independent contractor; but, strange to say, he was able to present the lowest bid for the West First-street job—an improvement to cost the sum of $250,000. Not in recent years has an "independent" been in position to compete with members of the alleged combine. That Oswald has effected a working agreement with the other fellows, or can buy bitulithic surfacing as cheaply as they can, seems obvious.

Commissioner Kemp and Attorney Mathews of the Public Service Commission surprised no one when they appeared before the Council the other day and confessed that it would be impossible to fulfill the promise made to the voters in 1914 that they would not be taxed to meet the interest and sinking fund in connection with the $6,500,000 power bond issue. Their action was to be expected and that is just the reason that the people cannot be bulldozed into supporting any more big bond issues. You know what Barnum said about the people and also what the martyred Lincoln said. Los Angeles electors are onto themselves and likewise the Public Service Commission. The 7 cents added to the tax rate because of false promises made to the voters was the death knell to bonds, and it should be. More enlightenment will be given the Public Service Board when the court permits W. C. Mushet to get at their books.

If a public official goes out of office broke he is looked upon as an honest man. Fred C. Wheeler served two terms in the Council and when he threw up the sponge was so hard up that he had to go to hard work. He now is employed on aqueduct work under Engineer Mulholland.

THE WATCHMAN.

WILL SHOW HOW WE FIGHT FOREST FIRE.

J. D. Maxfield, chief clerk in the office of Supervisor Charlton of the Angeles National Forest, will leave today for Sacramento, where he will be in charge of an exhibit of the fire-fighting apparatus and bureau employed by the local Supervisor in subduing fires in the big woods, at the California State Fair September 8 to 15.

The Angeles National Forest made a similar exhibit at the National Orange Show, held at San Bernardino, and it attracted much favorable attention. It has since been enlarged and will be one of the features of the coming fair.

NEW PUBLISHING COMPANY.

Wealthy Cattleman Becomes Head of Spanish Text-book Company.

The Latin-American Publishing Company, publishers of Uribe's Master Key to the Castilian Language and other Spanish books, has been absorbed by a new concern, Domingo Exquer, the head of the new company, is a wealthy cattleman from New Mexico, now living in Los Angeles. Prof. Ricardo Uribe, who has taught Spanish to over 20,000 pupils in Southern California, is associated with the new venture. Prof. Uribe was at one time director of sanitation and street works in Mexico City under the administration of Porfirio Diaz and is credited with the founding of the magnificent system of streets, sewers, etc., in that municipality.

In Los Angeles.

MORRIS PLAN BANK IS OPENED FOR BUSINESS.

LOS ANGELES was added to the long chain of Morris Plan Banks of the country yesterday, when the local institution bearing that name opened for business at No. 722 South Spring street. With a paid-up capital of $500,000 and a directorate comprising some of the most distinguished names in the business and industrial life of the city, the Morris Plan Bank of Los Angeles is in a position to make loans totaling over $1,000,000 to the needy the first year of its existence.

The idea of the Morris Plan Bank is to extend the field of commercial credit to include the wage earner and the salaried employee. In other words, to lend money to the person of small means at a reasonable rate of interest, thus offsetting the necessity of the loan shark. It is in no sense a charity proposition, but is run on strictly business principles and the history of the entrance of a Morris Plan Bank into a large city has always been the disappearance of the loan shark, with his 2 to 5 per cent. a month loans on salaries. It is also not a pawnshop and no accommodations will be afforded those unworthy of a loan.

The operations of this bank are founded upon the best of banking methods, and its main purpose is to go after the business of the poor man who wants to borrow $50 or more. As the Morris Plan Bank involves conservation of the savings and credits of a large class that has heretofore lacked the standing of the ordinary borrowers at national or State banks, it represents a development of the highest economic importance.

A salary or a wage earner has at times urgent need for money to tide over an emergency. Such occurrences as the following are legitimate reasons for a loan: accident, new baby, sickness in family, death in family, clothing for children or parents, to pay up loan shark, to pay for education, to begin business, to begin housekeeping, to buy sewing machine to help needy relatives, to pay taxes or assessments, to pay life insurance premiums, to clean up old debts, to make first payment on a home, to make repairs on home, to pay for a vacation trip, etc.

The usual procedure is for an applicant seeking a loan to give a note, indorsed by two other persons, who thus attest their confidence that he will pay the loan when due. After a careful investigation by the banks, if everything is satisfactory, the accomodation is granted. The borrower receives the amount desired less the interest for the full period the note has to run and a charge of $2 for investigation on every loan. The usual rate of interest is 6 per cent. The borrower pays back the principal in weekly installments until the whole amount has been returned to the bank when the note is cancelled.

Besides making loans the Morris Plan Bank affords the small saver an opportunity to save money, and these savings accounts may be started at the rate of only $1 a week. The savings scheme of the bank is carried out by means of what are designated as investment certificates. Many poor people in eastern cities where Morris Plan Banks have been started commenced business relations with the institution as a borrower to end up as a saver, and there is no reason why the experience of the Los Angeles organization should not be along the same line.

Although the United tSates has only witnessed the establishment of this form of helpful banking for the poor classes within the last seven years, when the first Morris Plan Bank was organized, the large European countries have had the system for many generations. In 1914 the Bank of France made loans similar to those of a Morris Plan Bank aggregating close to $4,000,000,000, and in one year the banks of Italy made discounts of the same character averaging better than $300,000,000.

The first Morris Plan Bank was established at Norfolk, Virginia, in 1910. Today there are a total of eighty-seven banks operating in the United States with an aggregate capital of more than $12,000,000. Up to the present time total loans have been made to borrowers, who would otherwise have fallen into the hands of loan sharks, of $40,000,000, and practically all these loans have been in amounts from $25 to $500. The success of the Los Angeles institution is assured when this record is taken into consideration.

Revenue.

GET READY TO PAY NEW T

Wines, Liquors and T. Products Involved.

Inventories Demanded Passage of Law.

Collector Advises Compl to Avoid Penalties.

Anticipating the passage of pending war-revenue bill, which ing debated in Congress, Co Carter is sending out to indi and corporations doing busin the local revenue district h tions that will help to avoid e

The collector's circular will especial value to those who de gazed in merchandising and will have stocks on hand th be affected by the new law.

The pending measure in taxes on stocks on hand of d and rectified spirits, fermen quors, still wines, sparkling sweet wines, cigars, ci cigarette paper, snuff, tobac many other articles.

Until the bill is enacted i law the exact amount of tax m be definitely stated, but the o declares that it can be said w proximate certainty that new ditional taxation will be impo the articles named above.

Inventories must be prepa the various articles in stock, to the tax, on hand on the d law becomes effective, as the probably be in operation im ately.

In addition to the taxes by the existing law on manufa tobacco, snuff, cigars and cig the pending bill imposes ta these articles on hand on the law becomes effective and ers must prepare inventories such stocks on hand at that d

"All persons," says the co "in order that they may avoi and penalties provided for no pliance with the law should notice of the probable early e ment of the bill, that they may its requirements. No notice w given, as its enactment is a notice to all. It is the duty o payers to understand and mee obligations.

"Definite instructions cann given at this time," says th lector in his notification, "as current notice is sent out as acquaint interested persons some of the provisions of the it now stands, and to point o importance of an early unders ing of its requirements when it have become a law."

Since the imposition of the ous war taxes the taxpayers of local district have been unu prompt in the settlement of obligations to the government cording to Collector Carter, w presses the hope that the high ard of punctuality already se will be maintained.

Called.

FORMER COUNCILMA DIES SUDDEN

JOHN W. SNOWDEN STRIC BY HEMORRHAGE.

Member of Leading Clubs, Be Buyer for Russia and Engl Popular Politician and Offici Masonic Organization, M Death Without Premonition.

John W. Snowden, former m ber of the Los Angeles City C for several years, died sudden his residence, No. 2658 B avenue, yesterday morning a o'clock of a cerebral hemorr His wife, Mrs. B. F. Snowden, two sons, Thomas J. and W were present. He had return few hours before from Ocean P where he had dined, without monition of illness.

As Councilman, Mr. Snowden interested in politics up until years ago, when he retired from Council. He managed the cam for F. J. Whiffen when he tested for the Mayoralty again E. Sebastian. In business he recognized as an expert in horses and mules and acted as chasing agent in this city for Russian and British governm He was one of the owners of horse and mule market on street.

He was a member of the than Club, Los Angeles Ath Club, Tuesday Noon Club and organizations. He was the warden of Wilshire Masonic Lo

Wilshire Lodge will conduct funeral services at 2 o'clock Tuesday afternoon, the interme be at Forest Lawn, Glendale. Snowden was born in Ken fifty-four years ago. In addit the widow and two sons, who with him at the time of his d he leaves three daughters, Whittaker and Mrs. Lucas of ley and Mrs. E. E. Ludwig of cie, Ind.

FUNERAL SERVICES FOR PIONEER WOM

Funeral services were cond for Mrs. Isabel de Tononi at her residence, No. 611 South B Brae street, yesterday morning. solemn high requiem mass was brated at the Cathedral, choir Eighth and Valencia streets. large funeral cortege followed body to Calvary Cemetery, wh was buried in the family plot. honorary pallbearers were Henry T. Gage, Henry W. O'Me Secondo Guasti, W. H. Wi and Charles Prudhome.

UNDELIVERED TELEGRAM

Undelivered telegrams are he the Western Union Telegraph C pany for Walter Abbott, Bry Brasfield, Arthur T. Britton, H. Baily, J. M. Carson, L. A. son, Mrs. George Fink, Mrs. Hale, Mrs. W. P. Jennings, Theresa Jones, Mrs. Sam Kever, Christina Lopez, Mrs. Ralph Loomis, H. W. Plemons, Mrs. Sherman, Walter Scott, Miss Snelling, Knichi Takahashi, and E. Wiseman, and Charles L. W

ews from

Contributions.

EKS MONEY IN PASADENA.

tions Asked for Hostess House in Cantonment.

.C.A. National Secretary Explains Movement.

ts to Keep "Silly Girls" Away from Soldiers.

[LOCAL CORRESPONDENCE.]

SADENA, Sept. 2. — "Who s to donate a 'hostess house' st $10,000?" This question was by Miss Harriett Taylor, a nal secretary of the Y.W.C.A., rday afternoon at a reception e home of Mrs. Francis B. No. 515 East Colorado street. there was no immediate re to the appeal, the speaker ined that a number of such had been made quietly by hy women in Southern Californ

e "hostess house," as Miss Tayxplained, is part of the physical ation of the "second line of de ," established for the protec of girls and young women dur the present war. The "hostess se" are built according to a uni plan and can be erected and pped for $10,000.

e want the men and women of country to realize," Miss Taylor ared, "that we are doing for the nd line of defense' what has been done for the men's line of defense.' The 'hostess se' keep undesirable women silly girls away from the can ents and at the same time af a convenient place for the , mothers and sweethearts of soldiers to meet in the proper of way."

DIES AT LAMANDA.

nton Burris, a retired business 56 years old, died yesterday noon in Lamanda Park. He to Pasadena from Ohio. Be the widow there are living four Walter, Roy, Glenard and h Burris. Funeral services will eld at the chapel of Turner & ens at 10 o'clock Tuesday morn Rev. G. L. Goodell and Rev. T. albott officiating. Burial will be ountain View Cemetery.

WILL LECTURE.

uch interest has been shown in address of Frederic Villiers, the d war correspondent, to be giv tomorrow evening at the Masy under the auspices of the nds of the Allies. He has been respondent in several wars and been the witness of stirring es in the present conflict. This be his first public appearance in hern California. While in Pasa he will be the guest of Mrs. uel Storrow.

Goes Ahead.

IG WORK PROCEEDS.

e Reservoir for Santa Barbara ill be Completed by the End of the Year, Forming Part of Two-Million-Dollar Water System.

[LOCAL CORRESPONDENCE.]

ANTA BARBARA, Sept. 1.—E. Bowen of the office of J. B. Lipott of Los Angeles is here to in connection with the work on city's Gibraltar dam, and several rvoirs to form the city's water ply. He states that by January e big reservoir between the Mis Ridge and Mountain drive will mpleted, creating a lake cover fifteen acres and impounding 40,000 gallons of water, and within ear the Gibraltar dam, on the r side of the mountains, will be pleted, impounding 6,000,000,000 ons. From this dam Santa Bar and Montecito will be supplied completed system will cost close 2,000,000.

PLIES OLD WAY TO DRYING OF APPLES.

[LOCAL CORRESPONDENCE.]

ORTERVILLE, Sept. 1.—As a lt of a compromise of the rail contest which has waged here ng the past year, during which Santa Fe and Southern Pacific e rushed construction of branch in all directions into the orange rict, there will be no further lding of competing trackage. la laid to the Grand View Heights Deer Creek districts south of will be operated jointly between two corporations.

OPERATE ON MAN WITH BROKEN NECK.

[LOCAL CORRESPONDENCE.]

VENICE, Sept. 1. — Dr. C. P. omas and Dr. Byron Palmer to performed an operation on Roy tzner, who is suffering from a oken neck. The surgeons say that the man gets through the next nty-four hours he will recover will not suffer paralysis.

TOP BUILDING OF COMPETING LINES.

[LOCAL CORRESPONDENCE.]

PORTERVILLE, Sept. 1.—As a sult of a compromise of the railcontest which has waged here ring the past year, during which Santa Fe and Southern Pacific e rushed construction of branch in all directions into the orange trict, there will be no further lding of competing trackage. la laid to the Grand View Heights Deer Creek districts south of will be operated jointly between two corporations.

Revenue.

GET READY TO PAY NEW TA

Wines, Liquors and Tob Products Involved.

Inventories Demanded Passage of Law.

Collector Advises Compli to Avoid Penalties.

Anticipating the passage of pending war-revenue bill, now ing debated in Congress, Colle Carter is sending out to indivi and corporations doing busines the local revenue district ins tions that will help to avoid erro

The collector's circular will b especial value to those who are gaged in merchandising and will have stocks on hand that be affected by the new law.

The pending measure impo taxes on stocks on hand of dea and rectified spirits, fermented quors, still wines, sparkling w sweet wines, cigars, cigare cigarette paper, snuff, tobacco many other articles.

Until the bill is enacted in law the exact amount of tax ca be definitely stated, but the colle declares that it can be said with proximate certainty that new or ditional taxation will be imposed the articles named above.

Inventories must be prepared the various articles in stock, su to the tax, on hand on the date law becomes effective, as the tax probably be in operation imm ately.

In addition to the taxes imp by the existing law on manufactu tobacco, snuff, cigars and cigare the pending bill imposes taxes these articles on hand on the the law becomes effective and h ers must prepare inventories of such stocks on hand at that date

"All persons," says the colle "in order that they may avoid f and penalties provided for none pliance with the law should t notice of the probable early e ment of the bill, that they may m its requirements. No notice will given, as its enactment is a la notice to all. It is the duty of t payers to understand and meet th obligations.

"Definite instructions cannot given at this time," says the c lector in his notification, "and t current notice is sent out solely acquaint interested persons w some of the provisions of the bill it now stands, and to point out t importance of an early understa ing of its requirements when it h have become a law."

Since the imposition of the va ous war taxes the taxpayers of t local district have been unusu prompt in the settlement of the obligations to the government, a cording to Collector Carter, who expresses the hope that the high st ard of punctuality already exis will be maintained.

Called.

FORMER COUNCILMAN DIES SUDDENLY

JOHN W. SNOWDEN STRICKEN BY HEMORRHAGE.

Member of Leading Clubs, Here Buyer for Russia and England, Popular Politician and Official of Masonic Organization, Meets Death Without Premonition.

John W. Snowden, former me ber of the Los Angeles City Coun for several years, died suddenly his residence, No. 2658 Budin avenue, yesterday morning at o'clock of a cerebral hemorrha His wife, Mrs. B. F. Snowden, a two sons, Thomas J. and Willia were present. He had returned few hours before from Ocean Pa where he had dined, without p monition of illness.

As Councilman, Mr. Snowden w interested in politics up until ry years ago, when he retired from t Council. He managed the campai for F. J. Whiffen when he co tested for the Mayoralty against E. Sebastian. In business he w recognized as an expert judge horses and mules and acted as p chasing agent in this city for th Russian and British governments ile was one of the owners of th horse and mule market on Alis street.

He was a member of the Jon than Club, Los Angeles Athle Club, Tuesday Noon Club and othe organizations. He was the oldest warden of Wilshire Masonic Lodg

Wilshire Lodge will conduct th funeral services at 2 o'clock Tuesday afternoon, the interment to be at Forest Lawn, Glendale. M Snowden was born in Kentuc fifty-four years ago. In addition the widow and two sons, who wa with him at the time of his dea he leaves three daughters, Mr Whittaker and Mrs. Lucas of th city and Mrs. E. E. Ludwig of Mu cie, Ind.

FUNERAL SERVICES FOR PIONEER WOMA

Funeral services were conduc for Mrs. Isabel de Tononi at her residence, No. 611 South Bon strae street, yesterday morning. oleman high requiem mass was cel brated at the Cathedral chapel Eighth and Valencia streets. large funeral cortege followed th body to Calvary Cemetery, where was buried in the family plot. Honorary pallbearers were exDr. Henry T. Gage, Henry W. O'Melveny, Secondo Guasti, W. H. Workman and Charles Prudhome.

UNDELIVERED TELEGRAMS.

Undelivered telegrams are held a the Western Union Telegraph Co any for Walter Abbott, Bryant Brasfield, Arthur T. Britton, Mrs. Bailey, J. M. Carson, L. A. Fre Mrs. George Fink, Mrs. O. dale, Mrs. W. P. Jennings, Mr Teresa Jones, Mrs. Sam Kever, Mr Cristina Lopez, Mrs. Ralph Loomis, H. W. Plemons, Mrs. C. Sherman, Walter Scott, Miss Gra Selling, Kuoichi Takahashi, Mrs. Wiseman, and Charles L. Wrig

Contributions.

WEEKS MONEY IN PASADENA.

Donations Asked for Hostess House in Cantonment.

Y.W.C.A. National Secretary Explains Movement.

Wants to Keep "Silly Girls" Away from Soldiers.

[LOCAL CORRESPONDENCE.]

PASADENA, Sept. 2. — "Who wishes to donate a 'hostess house' that will cost $10,000?" This question was asked by Miss Harriett Taylor, a national secretary of the Y.W.C.A., yesterday afternoon at a reception given at the home of Mrs. Francis B. Bowman, No. 515 East Colorado street. Although there was no immediate response to the appeal, the speaker explained that a number of such houses had been made quietly by wealthy women in Southern California.

The "hostess house," as Miss Taylor explained, is part of the physical development of the "second line of defense," established for the protection of girls and young women during the present war. The "hostess houses" are built according to a uniform plan and can be erected and equipped for $10,000.

"We want the men and women of the country to realize," Miss Taylor declared, "that we are doing for the second line of defense' what has already been done for the men's first line of defense.' The 'hostess houses' keep undesirable women and silly girls away from the cantonments and at the same time afford a convenient place for the men, mothers and sweethearts of soldiers to meet in the proper sort of way."

DIES AT LAMANDA.

Clinton Burris, a retired business man, 54 years old, died yesterday afternoon in Lamanda Park. He came to Pasadena from Ohio. Besides the widow there are living four sons, Walter, Roy, Glenard and Clinton Burris. Funeral services will be held at the chapel of Turner & Orear at 10 o'clock Tuesday morning, Rev. G. L. Goodell and Rev. T. Talbot officiating. Burial will be in Mountain View Cemetery.

WILL LECTURE.

Much interest has been shown in the address of Frederic Villiers, the noted war correspondent, to be given tomorrow evening at the Maryland, under the auspices of the friends of the Allies. He has been a correspondent in several wars and has been the witness of stirring scenes in the present conflict. This will be his first public appearance in Southern California. While in Pasadena he will be the guest of Mrs. Samuel Storrow.

Goes Ahead.

BIG WORK PROCEEDS.

Sespe Reservoir for Santa Barbara Will be Completed by the End of the Year, Forming Part of Ten-Million-Dollar Water System.

[LOCAL CORRESPONDENCE.]

SANTA BARBARA, Sept. 1.—E. E. Bowen of the office of J. B. Lippincott of Los Angeles is here today in connection with the work on the city's Gibraltar dam, and several reservoirs to form the city's water supply. He states that by January 1 the big reservoir between the Mission Ridge and Mountain drive will be completed, creating a lake covering fifteen acres and impounding 40,000,000 gallons of water, and within a year the Gibraltar dam, on the other side of the mountains, will be completed, impounding 6,000,000,000 gallons. From this dam Santa Barbara and Montecito will be supplied. The completed system will cost close to $2,000,000.

APPLIES OLD WAY TO DRYING OF APPLES.

[LOCAL CORRESPONDENCE.]

ORTEN MAWR, Sept. 1.—Mrs. A. Davis of this place says that there is only one way to dry apples, and that is the way the pioneer women of the West dried them, not in trays with strings. Mrs. Davis says that the people have forgotten how it was done, but that this year no apples grown in Southern California should be wasted.

The best recipe for drying apples, she says, is to peel the apple and then cut it into quarters. Then have a good stout string about two yards long and string the quarters on this. Hang these strings in the attic, or any place where they will be out of the way, and in the winter time they will make apple pies every bit as good as fresh apples, and much better than cold storage apples, she says.

Mrs. Davis claims that apples dried on trays do not have the flavor that those dried in the air.

OPERATE ON MAN WITH BROKEN NECK.

[LOCAL CORRESPONDENCE.]

VENICE, Sept. 1. — Dr. C. P. Thomas and Dr. Byron Palmer today performed an operation on Roy Gartner, who is suffering from a broken neck. The surgeons say that the man gets through the next forty-four hours he will recover and will not suffer paralysis.

STOP BUILDING OF COMPETING LINES.

[LOCAL CORRESPONDENCE.]

PORTERVILLE, Sept. 1.—As a result of a compromise of the railroad contest which has waged here during the past year, during which the Santa Fe and Southern Pacific have rushed construction of branch lines in all directions into the orange district, there will be no further building of competing trackage. Rails laid to the Grand View Heights and Deer Creek districts south of here will be operated jointly between the two corporations.

Patriots.

WILL NAME QUOTA AT NIGHT REVIEW.

SANTA MONICA BAY BOARD TO INSPECT THE MEN.

Entire Contingent from the District will be Banquetted by the City—Picnic to be Held in Picturesque Canyon by Native Sons and Daughters.

[LOCAL CORRESPONDENCE.]

SANTA MONICA, Sept. 1.—Men who will make up Santa Monica Bay's contingent of the National Army, will be honored here Tuesday evening. At 6:30 o'clock the local exemption board will review the men and will announce the names of those who will be chosen to go as the first 5 per cent. of the quota to prepare for the others.

The men will be reviewed in front of the City Hall, after which they will march to the Breakers Cafe, headed by a cordon of police, city officials, the Municipal Band and followed by members of the Young Men's City Club. Under the auspices of the club the men will be given a banquet, at which Mayor S. L. Berkley will preside. Delphin M. Delmas, will deliver the principal address. Other speakers will be Judge M. R. King, Gen. P. H. Barry of the Soldiers' Home, Mayor William Haas of Sawtelle, Mayor J. J. Lewis of Venice and the Trustees of the two cities and the Commissioners of Santa Monica will be present.

WILL HOLD PICNIC.

Native Sons and Daughters of Southern California will hold their annual picnic on September 9, Admission Day, at the Santa Monica Canyon resort. They will have a barbecue on the beach near P. E. Bundy's bathhouse. Games, races and various contests will be held.

Santa Monica Canyon will ring on Labor Day with the tones of sacred songs. The choir of the First Methodist Episcopal Church of Los Angeles will hold the annual picnic at the resort.

Dissatisfaction.

CHANGE OPPOSED.

While Orange County People Want One-Telephone System They will Oppose Proposal to Do Away with the Free Connections.

[LOCAL CORRESPONDENCE.]

SANTA ANA, Sept. 1.—Though there has long been a public outcry in favor of a one-telephone system, there is much dissatisfaction at the proposed abolition of free connections between towns.

The State Railroad Commission held a hearing here during the week of the petition of the Pacific Telephone Company to take over the Home Union. During the presentation, the fact developed that free tolls will be done away with. It is proposed to use practically the same rate per subscriber as is now used by either telephone.

During the years when competition between the two companies was warm, free connections were extended first to one telephone and then the other. At the present time a subscriber of the Pacific telephone in Santa Ana can talk free of charge to any subscriber on the Garden Grove, Orange or Tustin exchanges. A Home subscriber here talks free to Smeltzer, Garden Grove, or Tustin. A Pacific subscriber in Anaheim talks free to Fullerton or Placentia. Other free connections are made.

CONFERENCE IS HELD AT SANTA BARBARA.

[LOCAL CORRESPONDENCE.]

SANTA BARBARA, Sept. 1.—A conference was held this afternoon between Assistant Engineer McGwire of the Public Utilities Board of Los Angeles, and the city officials, over gas and electric rates at present in force in Santa Barbara. The city has a complaint before the State Railroad Commission, to be heard here October 2, and by which it is sought to secure a material reduction. The Public Utilities Board has offered the city expert assistance in the matter. Recently the Council accepted an offered reduction on electric rates, but a storm of protest from the public resulted in rescinding the agreement.

NEW INDUSTRY STARTED.

[LOCAL CORRESPONDENCE.]

TULARE, Sept. 1. — About fifty persons are employed on an emergency pack of tomatoes in local canneries, handling the output while machinery is being installed for the manufacture of tomato paste, a new California industry. This paste will find a ready market with Italian consumers in all parts of the country.

Delightful.

TWO THOUSAND ENJOY PICNIC.

Big Crowd from Los Angeles Goes to Hermosa.

Lengthy Athletic Programme Pleases the Guests

Store Team Beats Warehouse Nine at Baseball.

[LOCAL CORRESPONDENCE.]

HERMOSA BEACH, Sept. 1.—The third annual picnic of Barker Bros. employees was held here today. More than 2000 attended, including employees and their families, and guests. They left the Pacific Electric Hill street station in 150 automobiles and three four-car trains.

W. A. Barker, head of the big Los Angeles store, wired from New York, congratulating his employees that they could enjoy their outing in comfort, in the cool breezes of the Pacific, instead of in the sweltering heat of the East, which he is experiencing.

C. H. Barker and family made a special trip from the mountains to be present. Mr. Barker, in an address of welcome, stated he was surprised at the rapid growth of the B.B. store family, now rapidly approaching the 1000 mark. He emphasized the favorable effect of gatherings of this kind, promoting close co-operation between employer and employees.

MANY GUESTS PRESENT.

Lawrence Barker, son of W. A. Barker, and Earl Barker, son of C. H. Barker, were present in uniform having been granted furloughs specially for the occasion. A number of guests were present from some of the leading Grand Rapids factories, also representatives from the Victor Talking Machine Company, Columbia Grafonola Company, and important piano and furniture factories.

The children were made a special feature of the occasion and particular pains were taken to contribute to their entertainment. More than 100 gallons of coffee, seventy-five gallons of ice cream and hundreds of bags of peanuts were contributed by the firm for the benefit of the children. A fine programme was arranged by the Entertainment Committee, of which J. W. Boothe was general chairman.

The morning was devoted to a lengthy athletic programme, and the afternoon to a baseball game between picked teams from the store and warehouse. Dancing and bathing concluded the afternoon's programme. The races were won as follows:

RESULTS OF RACES.

The races, which were open to employees and families, resulted as follows:

Twenty-five yard dash, girls of 8 years and under, Louise Thomas, first; Ethel Edwards, second; Dorothy Green, third.

Twenty-five-yard dash, boys 8 years and under, Raymond Green, first; George Jefferson, second; Jerome Witter, third.

Hundred-yard dash, men 30 years and under, George Hekler, first; George Troubadore, second; G. Clayton, third.

Forty-yard race for girls of 12 years and under, Elsie Cosner, first; L. Dunbar, second; Phyllis Rowe, third.

Fifty-yard race for boys of 12 years and under, E. Riese, first; Charles Casey, second; Angelo Catto, third.

Hundred-yard dash for men, George Bedard, first; W. F. Greismyer, second; Ray Reise, third.

Fifty yards, messenger boys, Z. Howe, first; W. S. Morley, second; R. J. Cosner, third.

Men's three-legged race, Whitney and Hettinger, first; Gored and Boyden, second; Greismyer and Fisher, third.

Hundred-yard dash, V. A. Clarke, first; G. E. Rowe, second; Fred Godfrey, third.

Men's shoe race, F. Charles, first; C. Morrison, second; Sydney Chambers, third.

The baseball game between the store and warehouse teams was won by the former, 10 to 9.

SCHOOL TEACHERS FOR POMONA NAMED.

[LOCAL CORRESPONDENCE.]

POMONA, Sept. 1.—Twenty-one members of the teaching staff of Pomona schools last year will not be back when school opens on September 11. Arthur Daniels and Weaver Smith have enlisted in the navy, Eron Johanneson is among the number to go in the national army and Miss Gertrude Palmer has joined the Red Cross work. Newly-appointed teachers in the various departments are as follows:

Kindergarten, Lucille Sperry, Gertrude Smith and Drusilla Allen.

Elementary, Grace Miller, Edith Olmstead, Lillian Stoudt, Irma Surger, Elma Crank, Helen Powell, May McLuckie.

Intermediate High, George Kirkpatrick, Egbert Clark, Floy Vaughn, Olive Kuntz, Ruth Burnell.

High School and Junior College, Henry M. Mills, Rex Bennett, M. M. Livingston.

LA VERNE CHAMBER ANNOUNCES CHANGE.

[LOCAL CORRESPONDENCE.]

LA VERNE, Sept. 1.—The postmarks on letters show that the Post-office Department still calls this place Lordsburg. Secretary L. A. Elickenstaff of the Chamber of Commerce makes the following announcement:

An election held on August 14, in this city, on the question, "Shall the name of the city of Lordsburg be changed to La Verne?" resulted in an overwhelming majority in favor of the new name. The necessary legal procedure has been completed, and we are assured that the Post-office Department will soon officially name this office La Verne, in conformity with the city's new name.

In harmony with this change, our commercial organization has adopted the name the "La Verne Chamber of Commerce." we formerly having been known as the Lordsburg-La Verne Board of Trade.

WHEAT PRICES TAKE A JUMP.

Big Margin of Profit Comes to San Joaquin Valley Ranchers.

[DIRECT WIRE—EXCLUSIVE DISPATCH.]

PORTERVILLE, Sept. 1.—Brisk trading in wheat began again immediately following the announced price of $2.20 per bushel fixed by the Federal commissioners. Wheat has been selling here for $3.20 to $3.25 per 100, but the Federal price means $3.40 per 100, at which price there is a great margin of profit for San Joaquin Valley ranchers.

Only about 20 per cent. of the crop, or roughly 80,000 bags, remains in this district uncontracted. This will probably all be cleaned up within the next thirty days.

Send-off.

DRAFTED MEN WILL BE CITY'S GUESTS.

BANQUET IS TO BE GIVEN 'EM AT GANESHA PARK.

Pomona Prepares Programme for National Army from San Gabriel Valley Towns — Covina Mother, Who has Lost Two Sons, Hears that Third is Wounded.

[LOCAL CORRESPONDENCE.]

COVINA, Sept. 1.—Together with all the drafted men of the valley from El Monte to the east county line, Covina and Puente men will be banqueted at Ganesha Park, Pomona, on Tuesday night. Two bands will furnish music, and a number of speakers will deliver appreciations to the departing troops. The men who will go forward in the first draft from this valley are: Homer Wellington Wine, Sam C. Allison, Russell S. Sutton, Charles Vincent Bristow, Lewis Albert Morgan, Grant C. Jeans, Cullen Motter, Jesse Clutterbuck, Ross B. Hurley, Earl Henry Phillieo, Noah Eugene Bashore, Coner Elmer Rumley, Charles Homer McKee, Isom Oba Brittain, Harold R. Houser, Roland Glines, William Harrison Parks, Raymond Showalter Brumbaugh, Roy Brown, Herman Henry Buehrens, Gustave R. Anderson, James Grant Leach, William Morales, William Isaac Lyons, Orville Carl Walker, Jesus Mario Angulo, Daniel Danielson Lando, Oscar Fickewirth, Frank Cota Serrano, Ben Like Gillander, Conrad Detrich Fastenau, Vincent Raymond Cota, Lance D. Smith, Walter Robert Lockwood.

COVINA MAN WOUNDED.

A telegram from Ottawa, received by Mrs. A. Taylor of this city, is to the effect that her third son lies wounded in an English hospital. Another telegram followed the first with the news that he is not dangerously wounded.

Mrs. Taylor has lost two sons in the war, both being killed while leading their commands in action. George Charles Taylor, 30 years old, was killed in a battle in Rhodesia, South Africa, October 4, 1916. On October 23 of the same year, his brother, Douglas Merwyn Taylor, was killed on the French front. The third son, Leslie G. Taylor, now wounded, enlisted last year with a Canadian contingent.

MASONIC HOME.

For the purpose of dedicating the group of buildings erected at a cost of $138,000, a mile east of this city, Masonic bodies will gather next Saturday afternoon at 2:30 o'clock. Grand Master Francis V. Keesling will deliver the principal address, and he will be assisted by Judge William S. Wells of Oakland, member of the Masonic Home Board, and Grand Auditor Robert Gaylord. All officers of the grand lodge will be present, together with officers of the Grand Chapter, Grand Council and Knights Templar. All Masons and citizens of the valley are invited.

GOES TO ATTEND DALLAS MEETING.

[LOCAL CORRESPONDENCE.]

SAN LUIS OBISPO, Sept. 1.—Warren C. Day left last night for Dallas, Tex., to attend the annual convention of the National Letter Carriers' Association. Mr. Day goes as a delegate-at-large for California and will be gone a couple of weeks.

A. M. Hardie mounted two manzanita canes with buckhorn handles inlaid with abalone shell, which he sent with Mr. Day. One of the canes is to be presented to the newly-elected president of the association and the other is to be sold at auction at the convention for the Red Cross.

SCHOOL IMPROVEMENTS.

[LOCAL CORRESPONDENCE.]

POMONA, Sept. 1.—Plans for new school improvements, involving an expenditure of approximately $10,000, were presented at the Board of Education by Architect Paul F. Higgs, at the last meeting. The plans include a new auditorium for the Kauffman school, with a seating capacity of 600, and a stage with the necessary side rooms. Also a kindergarten-room at the Garey-avenue building, with all the accessories necessary.

GET MORE PAY.

[LOCAL CORRESPONDENCE.]

SANTA MONICA, Sept. 1. — Through a new order issued by Commissioner of Public Safety Berkley, Chief of Police F. W. Ferguson and Capt. C. E. Webb are given additional salaries and greater authority. Chief Ferguson is made deputy commissioner of public safety and Capt. Webb becomes deputy Chief of Police.

GRAFTING OPERATION.

[LOCAL CORRESPONDENCE.]

CLAREMONT, Sept. 1.—An operation to graft new skin on Robert Blewett, son of Mr. and Mrs. Grover Blewett of this city, is being planned for at Pomona Valley Hospital. Two weeks ago Robert was burned by the accidental ignition of some distillate. Skin will be taken from another part of the boy's arm and grafted on the burned portion of the arm and shoulder.

Needed.

STRONG POLICY IS NECESSARY.

Missouri Governor Speaks on Mexican Situation.

Merchant Denounces Cringing to Labor Unions.

First Contingent Chosen by Exemption Board.

[LOCAL CORRESPONDENCE.]

LONG BEACH, Sept. 1.—"America's policy toward other nations has been extremely liberal. Especially has the spirit of generosity entered into this country's relations with Mexico. I believe, however, speaking as an individual and not an official, that if the country below the border gives us any more trouble, especially during this hour of sacrifice and strife, the next time we go into Mexico we should stay there."

This pronounced opinion on the Mexican situation was today given at a meeting of the Merchants' and Manufacturers' Association by Gov. Frederick D. Gardner, of Missouri, and elicited prolonged and apparently unanimous applause from the large gathering of representative business men of the city.

Touching upon the present high prices, Gov. Gardner declared that the fact that there are now so many consumers and so few producers is responsible for this condition. With bacon selling for 40 and 45 cents per pound, wheat at more than $2 a bushel and corn the same price, he said, the world is practically starving today. He said the back-to-the-farm movement was the only solution to the problem.

"This country's agricultural resources must be developed on a wholesale scale if the United States expects to realize lower prices and prosperity after the war," declared Gov. Gardner.

"Banks must be established in the rural districts where the farmer can secure large sums of money for long-time periods at a low rate of interest and conditions in country communities changed in general in order to keep the boys and girls on the farms."

NAME IS CHANGED.

After considerable debate the members of the Merchants' and Manufacturers' Association today decided to change their name, and will hereafter be known as the Business Men's Association of Long Beach. The change was made following complaints on the part of two or three members who declared they were losing the trade of the labor unions who confused the local association with that of the Los Angeles Merchants' and Manufacturers' organization, which was declared to be antagonistic to unions.

A. J. Swingle, proprietor of Swingle's Bakery, spoke strongly against the change of name. "The issue of industrial servitude," declared Mr. Swingle, "must arise here as it has in other American cities, and it cannot be evaded by a change of name. Under whatever title we shall eventually have to make the fight for Long Beach that was made for Los Angeles by the Merchants' and Manufacturers' Association of that city.

"The Los Angeles Merchants' and Manufacturers' Association has done a great deal to save Los Angeles from industrial bondage, and if Long Beach was confronted with the same labor-union problems as that city this association would be forced to take a similar stand."

QUOTA NAMED.

The Long Beach exemption board for this district, County No. 1, this afternoon selected the following nine men to leave Wednesday as this city's first contribution to the training cantonment at American Lake, Wash: James Francis Collins, Phillip M. Lutton, Clayton Holloway, Edwin Campbell, Frank Weller, Oliver Woodward, Henry W. Dunn and Welch W. Hanberry.

The initial contingent will include two men with engineering experience, one newspaper man, one student, one telegraph operator, one architect, one lawyer, one fireman and a former officer in the National Guard.

Action.

SECOND DISTRICT ACTS ON APPEALS.

SEVENTEEN HUNDRED MEN ARE CERTIFIED.

Board at Bakersfield Makes its Decisions in Cases from Santa Barbara, Imperial, Kern and Other Counties—Sessions will be Resumed on Tuesday.

[BY DIRECT WIRE—EXCLUSIVE DISPATCH.]

BAKERSFIELD, Sept. 1.—Certification of 125 selectives in Santa Barbara county was the only action taken by the Second California District Board here today. Executive sessions will reopen Tuesday, at which time additional appeals will be considered. The board has certified 1725 men for service during the week.

Yesterday the board granted a large number of industrial claims and refused an equal number on agricultural grounds. Notices to those asking exemption for occupational reasons and appealing local boards' decisions were mailed out to Kern, Madera, Merced and Imperial county appellants.

In granting industrial discharges, specified time is allowed by the board for men so discharged to train men not eligible to draft in their special work.

With quick access to lists of certified soldiers, Kern county's two local divisions have secured their 5 per cent. quota of thirteen men each, who will leave here soon. William Cuneo, captain of the Southern Pacific Oil Fields League baseball team, will be in charge of one contingent and Prof. Clarence Cullimore of Kern county High School will be in charge of the other. Citizens are preparing a farewell for the twenty-six men going to Camp Lewis from here.

Chosen.

FIRST CONTINGENT FOR IMPERIAL IS SELECTED.

[BY DIRECT WIRE—EXCLUSIVE DISPATCH.]

EL CENTRO, Sept. 1.—Final decision as to who shall compose the first contingent of thirty-three drafted men to go to Camp Lewis, American Lake, Wash., next week, was made by the exemption board today. Here are the county's first soldiers to go into training under the operation of the selective draft:

Joseph Hallowell, Imperial; Albert Reginald Mack, Calipatria; Charles L. Tuck, Heber; Harry Elmer Patterson, Calipatria; Charles Frederick Allen, El Centro; J. Beyer, Brawley; Frederick McCune Berry, Los Angeles; Melvin J. Haliam, El Centro; Ralph Endicott, Calipatria; Louis Napoleon Johnson, El Centro; Arthur Miller Nelson, El Centro; George Earle Marston, Brawley; Cecil Herman Cox, Calipatria; Miles Bennett Lancaster, Imperial; John Roy Beck, Calexico; James N. Combs, Calipatria; Paul Edwin Williams, Calexico; Walter Warren Pool, Calexico; Albion Charles Libby, Jr., Covina; Loren Burns Kiby, Calexico; Conan Gray, Imperial; George Appier, El Centro; Joseph Hardie McCoy, Mt. Signal; Scott Emerson Brill, San Diego; Robert E. Hobbs, Brawley; Charles Cameron Ballard, Imperial; Joseph Wesley Morrow, Holtville; Robert Lincoln Bell, Brawley; Frank Manlin, Calipatria; Alexander R. Bunge, Imperial; Isaac Littleton Sparks, El Centro; Oliver Henry McShane, El Centro; Lawrence I. McCutcheon, Holtville.

The following are ordered to report as alternates: Hunter A. Scribner, El Centro; Arthur Leroy Dale, Seeley; Frank Omar Rowe, Imperial; Roderick Joseph McDonald, Calipatria; Maurice E. Britt, Calexico; Felix Grundy Sparks, Imperial. All the men above named volunteered to join the first delegation to the camp, as the local board, in order to comply with the draft regulations, was unable to await receipt of a list from the district appellate board.

Development.

HALF-MILLION DOLLAR POWER PLANT PLANNED.

[LOCAL CORRESPONDENCE.]

AZUSA, Sept. 1.—Another power project is being planned for the San Gabriel Canyon by the United Light and Power Company of Los Angeles. G. W. Gilbreth, an engineer for the company, was in the city yesterday conferring with engineers who are making a preliminary survey for the dam site.

The plan, according to Mr. Gilbreth, is to construct a dam at a point near Prairie Fork, impounding enough water for a continuous flow of 2000 inches. From there the water will be carried by tunnel ten miles to the proposed power-house at the mouth of Graveyard Canyon.

The plant will cost $500,000 and will provide 6000 kilowatts. Later the company expects to put in another dam and treble the size of the plant.

The company proposes to build a pole line to Capistrano from where it will deliver power to the city of San Diego. One thousand kilowatts, however, is to be reserved for use in and around the San Gabriel Canyon.

Construction work is waiting on the final reports from the engineers, according to Mr. Gilbreth. The materials for the dam will be taken to the crest of the mountains from Victorville over the famous Horseshoe mine road. A cable bridge will be constructed across the river at Graveyard Canyon, over which all other building material will be taken, via Azusa.

This project is a revival of one undertaken some years ago by the Pacific Light and Power Company. It was reported impracticable by engineers and dropped.



School Children's Outfiting Number OF "The Times"

Out Tuesday Morning, September 4th

All For the Kiddies and Their Papas and Mamas.

School News, School Announcements, School Plans.

—The Public Schools, the Private Schools, Boys' Schools and Girls' Schools.

—The Books They Will Need.
—The Clothes They Will Wear.
—The Shoes They Must Have.
—The Supplies They Will Use.
—The Latest Novelties for Children.

Opening of Los Angeles schools; war causes many changes in work; new methods in teaching to be introduced; eighty thousand expected to enroll. By Dr. Shiels, City Superintendent of Schools.

Fashions for school children, by Olive Gray, with drawings by Gale.

Figures showing value of Los Angeles school property, number of schools and teachers.

What the private schools are doing. Specia courses.

Parents:

You Want To Do the Right Thing!

Tuesday's "Times" Will Help You.

THE CITY
AND ENVIRONS.

Illinois Picnic.

Former residents of Whiteside county, Illinois, will hold a basket picnic tomorrow at Sycamore Grove. Officers will be elected.

Welfare Campaign.

Druids of Los Angeles and vicinity are planning a welfare campaign to include the raising of a fund for members of the organization who have joined the colors as soldiers and sailors. Plans for enlarging the membership will be discussed.

To Elect Officers.

The Los Angeles Pioneers will meet in the assembly-rooms of the Times Building next Wednesday night at 7:30 o'clock to elect officers. Delegates to Sacramento next Thursday will also be appointed. Edward Nittinger, president, will preside.

To Open Federal Bureau.

The United States immigration office will open a Federal women's employment bureau next Tuesday morning in room No. 600, Federal Building. Mrs. Elizabeth Blackiston, who has been in charge of bureaus at San Francisco and San Diego, will be in charge.

Will Discuss Hens.

Members of the Wyandotte Club of California will hold their regular monthly meeting in the Times Assembly Room, second floor of the Times Building, First street and Broadway, Tuesday September 4. The subject of culling and feeding fowls will be discussed.

Lectures on Music.

Three lectures on "Democracy Versus Autocracy in Music Teaching" will be given next Thursday at the Berkeley Hall School, No. 2211 Fourth avenue, by Mrs. Evelyn Fletcher Copp of Boston, author of the Fletcher music method. The lectures will be given at 10 o'clock in the forenoon, 2 o'clock, afternoon, and 8 o'clock, night.

Keystone Picnic.

The Pennsylvania Society of Southern California will hold a basket picnic at Sycamore Grove a week from next Saturday. It will be an all-day affair, with opportunity to renew old acquaintanceships. Addresses will be made by President A. W. Frye, Rev. Joseph A. Stevenson, Rev. Charles E. Locke, Judge R. W. McDonald and Capt. John D. Fredericks.

May Qualify Students.

The college of oratory of the University of Southern California, through a recent ruling of the State Board of Education, has been granted the privilege of qualifying its students for the special State certificate in oral English at the close of a four-year course. This is a new departure on the part of the State board and is in response to the increasing demand for qualified teachers of vocal expression.

Ye Olde Tea Partye.

The British Overseas Club will celebrate its sixth birthday with an old-fashioned tea party, concert and dance at the Fraternal Brotherhood Building, No. 845 South Figueroa street, next Wednesday evening at 7:45 o'clock. Capt. Shaw of the British recruiting staff, and the Allies' consuls, will be present, in addition to Watson's Highland Pipers Band, sword dancers and other artists.

Spiritualistic Convention.

Members of the California State Spiritualists Association will meet for their twenty-second annual convention, to last four days, at the Walker Auditorium, No. 730 South Grand avenue, Thursday, September 6. Business sessions will be held each morning at 9 o'clock and each afternoon at 1:30 o'clock. Religious services will be held at 7:30 in the evening. Lectures and spirit messages are announced for each evening session. Sunday, the closing day, will be distinguished by a "healing" session at 1:30 and a "circle." Delegates will be tendered a reception Wednesday at 8 p.m.

MESSAGE IN SHOE TELLS OF WEALTH.

[LOCAL CORRESPONDENCE.]

DINUBA, Sept. 1.—A message left in an old shoe by Charles R. Hill, who took his own life in Hill's Valley, directed his sister to a spot at the bash of a tree where $2400 in gold was found buried.

Hill was an eccentric recluse who lived in the section of the foothills, which was named for him. He left an estate valued at about $50,000.

GUARD OIL TANKS.

[LOCAL CORRESPONDENCE.]

POMONA, Sept. 1.—The big tanks, which hold thousands of gallons of oil for use for fuel and orchard heating next winter, are being guarded at night here, since the report that 17,000 gallons were lost at Ontario by some one opening a valve on a large tank and allowing the oil to run out. The tanks are so situated that they can be watched during the day without the expense of additional watchmen.

STIFF IS PERFECT.

[LOCAL CORRESPONDENCE.]

PORTERVILLE, Sept. 1.—Physicians declared that Elbert S. Stiff of Exeter is the "perfect" man of Tulare county. Stiff made a perfect score in the physical examinations for the selective army, the only one so rated in Tulare county. He is 22 years old, weighs 178 pounds, has perfect vision, perfect hearing and a chest expansion of slightly more than seven inches.

BANK IN NEW HOME.

[LOCAL CORRESPONDENCE.]

AZUSA, Sept. 1.—The formal opening of the new banking rooms of the First National and Azusa Valley Savings Banks was held Friday afternoon. The building formerly occupied by the United States National Bank before it was merged with the First National, has been entirely remodeled.

MUST APPEAR.

[LOCAL CORRESPONDENCE.]

OXNARD, Sept. 1.—County traffic officers have been instructed by Dist.-Atty. Bowker to accept no more payments of bail from speeders arrested, but to insist on their appearance in the nearest justice court. The practice of accepting Auto Club of Southern California membership cards, however, in lieu of appearance will be continued.

BEANS IN FILMS.

[LOCAL CORRESPONDENCE.]

VENTURA, Sept. 1.—The harvesting of Ventura county's lima bean industry is to go down in the records of filmdom. Representatives of the Pathe News Service are securing pictures of the manufacture of the bean harvesting machines, the actual cutting, piling and threshing of the crop.

Official.

HEALTH RECORD FAVORS SOUTH.

San Francisco's Stork Just Ahead of the Reaper.

Fewer Die Here and More are Born and Survive.

Interesting Data Furnished by Board of Health.

Official figures of the State Board of Health would indicate that the fog streams of the Golden State are not as salubrious as the breezes of Los Angeles, or else that San Francisco's people are falling down on the old job of replenishing the earth. For the Health Board's August report, just issued, shows the stork in the Bay City is only a jump ahead of the reaper and at the same time reveals one very good reason why Los Angeles is growing ever bigger than the northern metropolis.

The birth and death statistics given by the board for the month are as follows:

County—	Births.	Deaths.
Los Angeles	1,048	534
San Francisco	610	599
Alameda	289	299
Fresno	193	105
Sacramento	145	99
Santa Clara	126	130
San Bernardino	120	78
San Diego	112	113
Orange	108	58
San Joaquin	100	105
Tulare	86	44
Sonoma	69	74
Kern	68	48
Contra Costa	61	49
Stanislaus	58	22
Humboldt	48	33

These figures, for cities only, tell the same tale:

City—	Births.	Deaths.
Los Angeles	685	502
San Francisco	610	599
Oakland	256	180
Sacramento	106	79
Fresno	72	55
Stockton	57	65
Pasadena	56	38
Berkeley	54	32
San Jose	54	37
Bakersfield	40	32
Alameda	37	24
Long Beach	34	41
Santa Ana	34	15
San Bernardino	32	30

Moreover, it is shown that of the 599 deaths during May in San Francisco, thirty-five, or 5.8 per cent., were of children under a year old, while of the 502 deaths in this city but eleven, or 2.2 per cent., fell in the same class.

It is shown that once again heart disease was the most frequent cause of death in California, 19.4 per cent. of all fatal cases being of that sort. There was not a case of smallpox in the State during the month.

A section of the report deals with convictions under the Food and Drugs Act, for adulteration and misbranding of food, drinks and drugs. During June, the latest month for which statistics are furnished, but two convictions for this offense were secured in Los Angeles. Thirty-six were secured in the entire State, twenty-one of them in Oakland. The articles adulterated here were chocolate and tuna. The list for the State shows as "adulterated and mislabeled" such things as chopped meat, sausage, eggs and oranges.

Considerable space in the report is devoted to the question of cooperation with military authorities in caring for the health of troops, both by camp sanitation and by repression of vice. A plea is made for more complete birth records in every community and family, as it is said the draft registration has revealed a crying need for such data.

BUSINESS BREVITIES.

[Advertising.]

It is a common saying, "I never had a good picture." Mr. Steckel caters to difficult subjects, and it is not an experiment you undertake when having pictures of your children or a portrait of yourself made at the Steckel studio, but a certainty that the charm and beautiful expressions of childhood and individuality in portraits will be faithfully portrayed, and it is well said that when you once have had a portrait or beautiful child study from this justly-famed studio none other will suffice. Eighteen medals of artistic indorsements. Studio, 336½ South Broadway. A1932, Main 1389.

Superfluous hair, moles and warts permanently removed, without scarring, from face and body. To destroy root of hair, it is necessary to employ means that will reach the root without injury to surrounding tissues, and electrolysis, in hands of expert, is the only known method that will successfully accomplish this. We use the Rapid Multiple Needle process and guarantee any hair treated by us will not return. Weaver Jackson Co., 450 S. Broadway

Miss N. A. Hendee, formerly of Beeman & Hendee, having entered into the manufacture of children's frocks to be known as the "Polly Primrose," strictly exclusive styles will be shown, beginning Sept. 3, at No. 312 South Hoover; hours 10 to 3 p.m.

Private classes in professional law—Prof. George H. Boke, late professor of law, University of California, will receive students. Courses beginning Oct. 1. Phone or call, Westminster Hotel, from 4 to 5 p.m. daily.

Permanent hair wave by expert operator, 6 years' experience and the only woman in the city with diploma. You can have naturally curly hair from $5 up. Mrs. Hudgen, "Rosemary," Brack Shops. A4417.

For quick action drop answers to Times "liners" in Times liner boxes in downtown office buildings. The locations of the boxes are printed in the first column of The Times "liner" section.

Zinnamon's Button Factory plaiting, hemstitching, sponging, machine and hand-made button holes; new location, 424 S. Broadway, 6th floor.

For braiding, machine embroidering, cording, hemstitching, see the Watson Plaiting and Button Co., 525 South Broadway, fourth floor.

The Times Branch Office, No. 619 South Spring street. Advertisements and subscriptions taken. Telephones Main 8200, 10391.

Mrs. Huddel is in personal attendance at the dental office, 202½ So. Broadway. "An office whose principal is honesty."

Patterns, exclusive models, exquisite lines, latest styles cut to your measure, perfect fit absolute. Mr. Rosenbleet, 302 Laughlin Bldg.

Furs, D. Bonoff, foxes of all kinds our specialty. 703 S. Bdwy...A3613.

Furn. apts., 4 persons, $7.50 wk. Abbott Villa Court, Balboa. Free boat.

"The Exclusive Specialty House for Feminine Apparel"
Garments of Style, Quality, Lowest Prices

Handbags
Smart shopping bags in newest leathers, beautifully lined, priced from $2.95.

Furs
—the newest Fall Furs are here in handsome effects at Popular Prices.

Myer Siegel & Co.
443-445-447 South Broadway

Store Will Close Monday, Labor Day.

Authentic Autumn Styles

Every woman desires to be well dressed particularly that the style of her apparel be authentic. The garments shown here, including suits, dresses, coats, blouses, etc., are indeed authentic to the minutest detail and popular prices prevail throughout.



New Showing of Silk Underwear

Fascinating new styles fashioned of crepe de chine, satin and Georgette combined with new laces.

Camisoles from $1.00 Gowns from $4.85
Petticoats from $5.00 Envelope Chemises from $1.95

New Velvet Hats
$10.00 to $25.00

With all the fascinating new twirls and twists, in color and shape. Also a completely different and most apropos line of sports hats.

Suits at $45

—There is an excellent selection at this price of the smartest new Fall models. Illustrated is an unusually handsome suits of fine velour, lavishly trimmed with Hudson Seal Fur. Colors are navy, taupe, brown, Burgundy and black. Sizes for women and misses.

Other Suits
$25.00 to $125.00

Kasavarrotky Blouses

Decidedly new! Just received these smart side button high-neck blouses. Tailored styles of crepe de chine, or voiles with touches of hand embroidery and filet lace trimmed.

Crepe de Chines at..... $7.50
Voiles at..... $9.50

Garments of Style, Quality, Lowest Prices
"The Exclusive Specialty House for Feminine Apparel"

Garrett & Company
Superior Service Reliable Prices
UNDERTAKERS
Main 75 F-3533
32 Years in Business
1237 South Flower St.

DENTIST Dr. RIMMER DENTIST
Office Hours, 9 to 6; Sundays, 9 to 12. Phone A5822.
DR. RIMMER 652 So. Hill St.
One of Chicago's Leading Dentists. OVER OWL BUILDING, 5TH & HILL STS.

A. GREENE EXCLUSIVE LADIES' TAILOR
A full line of the new Fall and Winter Woolens.
745 SOUTH BROADWAY, FIFTH FLOOR.

$10 WATCHES MONTGOMERY BROS. Jewelers 4th and Broadway

Wanted Established Manufacturers Agent

for complete line of High Grade toilet soaps, to cover the State of California. Give number of men you travel, length of time established, lines now handled, and financial references. The Remmers Soap Company, Cincinnati, Ohio.

ANCHOR DENTURE PLATE —NO-ROOF
Worth $2.00
Present this ad. before September 8 as a first payment on dental work amounting to $5.00 or over.
Operating Done Entirely By Proprietors
Get our prices FIRST; then present ad. We make this offer to convince you that our work is
Painless and First Class
All Work and Materials Guaranteed the VERY BEST.
FULL SET OF TEETH.....$7.50 up
GOLD FILLINGS.....$1.00 up
GOLD CROWNS, 22-CARAT.....$5.00
SILVER FILLINGS.....$1.00
Drs. Hines & Sutherland
Formerly
Anchor Painless Dentists,
820 South Broadway.
Opposite Hamburger's Dept. Store
Phone A5760; Main 1668.
Hours, 8:30 a.m. to 6 p.m. T

The jewelry store visitors to California always enjoy.
Brock and Company
THE HOUSE OF PERFECT DIAMONDS
437-439-441 BROADWAY

VACATION SUPPLIES
CATALOG FREE
CAMP GOODS—SPORTING GOODS
OUTDOOR CLOTHING (Men & Women)
GUNS—FISHING TACKLE—BOOTS AND SHOES
B. H. Dyas Co.
311-313-315 E. FIRST TO FIRST
LOS ANGELES CAL.

T. LEUNG HERB CO.
T. Leung, Gen. Mgr.
1619 W. Pico St.
His office was downtown for 16 years. Business under same manager all the time. Welcomes his old friends and make new ones.

CAMPBELL METHOD —NO-ROOF
Teeth Extracted FREE
This Does Not Obligate You for Other Work.
I am making this offer to acquaint you with my advanced painless dental methods. My prices are exceptionally moderate and all my work is guaranteed for twelve years.
Set of Teeth, best red rubber.....$5.00
Gold Crowns.....$4.00
Bridge Work, best.....$4.00
Porcelain Crowns.....$4.00
Gold and Porcelain Fillings.....$1.00 up
Silver, Amalgam and Cement Fillings.....50c up
Plates Repaired, good as new.....50c up
SPECIAL OFFER
ALUMINUM PLATES.....$18.00 each
The cleanest, lightest and most satisfactory plates made—absolute fit and satisfaction guaranteed.
DR. FRANK C. CAMPBELL
PAINLESS DENTIST
437 So. Broadway
Office Hours, 8 to 6; Home Phone

We Make and Sell Only
National Cash Registers and Credit Files
Lowest prices. Small monthly payments. No interest charges. Written guarantee. Old registers repaired, rebuilt, bought, sold, and exchanged.
C. U. WHIFFEN, Agent
The National Cash Register Co.,
450 S. Spring St.

DRS. SHORES & SHORES
THE RELIABLE SPECIALISTS FOR MEN AND WOMEN
When you tell your troubles to a doctor, you want to know WHO HE IS, and that he is reliable and will treat you absolutely on the square. Look at Drs. Shores' record of 24 YEARS OF CONTINUOUS SUCCESS AS SPECIALISTS. Do not invite permanent invalidism by neglect. But come and see if and how you can be cured or benefited. Consultation FREE. Low rates up-to-date treatment, electricity, etc. Medicines free to patients. Our Specialties: Catarrh, Deafness, Head Noises, Asthma, Hay Fever, Rheumatism, Bright's Disease, Diabetes, Piles, Goitre, Consumption, Epilepsy, Eczema and other Chronic Diseases of the Nerves, Skin, Blood, Stomach, Bowels, Heart, Lungs, Bladder, Kidneys and Liver. Rooms 603-4-5 Lissner Bldg., 524 S. Spring St., Los Angeles. Hours, 9 to 5. Evenings, 7 to 8; Sundays, 10 to 12.

Phoenix Lighting Fixture Co.
335 East 4th St.
Fire Sale Now Going On.

McBURNEY'S KIDNEY and Bladder Medicine.
For Bright's Disease, brick dust deposit, bed-wetting, gravel, dropsy, diabetes and rheumatism. Send 50 cents in 2c stamps to W. F. McBurney, 2007 S. Vermont Ave., Los Angeles, Cal. for 5 days' treatment. Prepaid, $1.75, all druggists. Established 1895.

Bartlett at it again! Wholesale prices going up. Retail prices coming down. You must take our word. 231 Bdwy., Opp. City Hall.

Only Circus Coming to Los Angeles.
3 Day Circus, Starting Monday, Sept. 10.
RINGLING BROS. WORLD'S GREATEST SHOWS
GIGANTIC FAIRYLAND SPECTACLE
CINDERELLA
1250 ACTORS 300 DANCING GIRLS 100 MUSICIANS TRAIN LOAD OF SCENERY CHILDHOOD'S GOLDEN DREAMS COME TRUE
3 GREAT TRAINS OF CIRCUS MARVELS INCLUDING SCORES OF FOREIGN FEATURES NEVER BEFORE SEEN IN AMERICA
PARADE AT 10 O'CLOCK A. M.
DOORS OPEN AT 1 AND 7 P. M.
ONE 50c TICKET ADMITS
Downtown Ticket Office all Circus Days at BARTLETT MUSIC STORE, 231 Broadway. Same prices as at grounds.

Drs. Steele & Steele
Skin and Feature Specialists.
Consol. Realty Bldg., 6th and Hill Sts.
Rooms 302-3. Hours 10 to 5.
Correct ill-shaped noses, outstanding and deformed ears, sagging cheek and brow; double chin, hollow cheeks, receding chin, baggy or stringy necks, puffy eyelids. Round out hollow cheeks, thin necks, shoulders, arms, hands. Remove scars, pittings, moles, birthmarks, wrinkles, withered skin by our peeling process. Red veins, pimples, blackheads and other defects.
Paraffine or lumpy filling removed.
Home Phone A9782.
Consultation Free.

This Frees Your Skin From Hair or Fuzz

(Toilet Tips)

The method here suggested for the removal of superfluous hair is quick and certain and unless the growth is extremely stubborn, a single application does the work. Make a stiff paste with some powdered delatone and water; apply this to the hairy surface and after about 2 minutes rub it off, wash the skin and the hairs are gone. To avoid disappointment, be sure your druggist sells you delatone.

Special Prices Tailored Suits
are now the Vogue. Come in this week and save $10.00 to $15.00.
J. KORN
503 Title Guarantee Bldg.
F7455

PAUL J. HOWARD'S
Horticultural Establishment
Wilshire 1800 Home 557020
1521 W. SEVENTH ST.
No connection with any other firm

LE PAGE'S CHINA CEMENT
STANDS HOT AND COLD WATER 10

—Teeth $5.00—
Best Set (none better, no matter how much you pay), guaranteed 10 years.....$5.00
Bridge Work.....$4.00
Gold Crowns.....$4.00
Porcelain Crowns.....$4.00
Gold Fillings.....$1.00 up
Gold Inlays.....$1.00 up
Synthetic Porcelain Fillings.....$1.00 up
Cement Fillings.....50c up
Silver Fillings.....50c up
Teeth Treated.....50c
Nerve Removed (Painless).....$1.00
Teeth Extracted (Painless).....50c
No charge for painless extracting when plate or bridge work is ordered.
ONE PRICE ONLY
The Only Private Dentist in the City Doing Work at Such
REMARKABLY LOW PRICES.
NOT A DENTAL PARLOR. A private, high-class, up-to-date, SANITARY dental office, with sterilized instruments and gentlemanly operators whom you will not be ashamed to recommend to your friends.
EXAMINATION FREE.
Hours 8:30 to 4:30.
DR. FAIRFIELD
201-204 Pantages Theater Bldg.
336 South Broadway. Both Phones.

Every piano and Grafonola must be sold. Greatly reduced prices on 200 new pianos at Bartlett's, 231 Broadway, Opp. City Hall.

DRINK HABIT
Is a Poisoning.
Ask the Neal Institute, 945 South Olive Street, for Information.
Phone Broadway 4602.
Hypodermic Injections.

DINNER TO PRECEDE ANNUAL MEETING.

[LOCAL CORRESPONDENCE.]

SAN LUIS OBISPO, Sept. 1.—The first annual meeting of the reorganized San Luis Obispo Chamber of Commerce will be held Friday evening. A feature will be the banquet to be served by the Presbyterian ladies at 6:30 o'clock, immediately preceeding the session.

The annual report will be given to the membership in bulletin form showing what has been accomplished by the organization in its first year. One of the principal speakers will be Robert Newton Lynch, vice-president and manager of the San Francisco Chamber of Commerce and California Development Board. Mr. Lynch has but recently returned from Washington, D. C., and among other matters will touch on recent happenings at the national capital.

FISHING BOATS HIT SUBMERGED ROCKS.

[LOCAL CORRESPONDENCE.]

SANTA BARBARA, Sept. 1.—Capt. C. Fink of the supply boat Seafarer, has come in from Santa Cruz Island with news of the loss of two fishing boats, the Halfhill, owned by the Halfhill Canning Company of Long Beach, and a Japanese boat, each valued at $4000. The boats ran onto the submerged rocks at the east end of Santa Cruz Island, near Smuggler's Cove, while fishing. There is a bare possibility that the Halfhill may be pulled from the rocks, though her position is perilous. The other boat has already been pounded to pieces.

COLTON MEN JOIN HOSPITAL UNIT.

[LOCAL CORRESPONDENCE.]

COLTON, Sept. 1.—Floyd Summers, elder of the two sons of Postmaster and Mrs. R. H. Summers, has successfully passed the final examination for entrance in a new hospital unit just forming and is now waiting to be called into service. When the young man found he was not likely to be in the first army draft he decided to enter the hospital corps. Samuel Mathews, a clerk at the First National Bank, will also be a member of the same unit, having passed the examination a short time ago. Both took the tests in Los Angeles.

THE WEATHER.
[Official Report.]

LOCAL OFFICE, U. S. WEATHER BUREAU, Los Angeles, Sept. 1.—[Reported by Ford A. Carpenter, Meteorologist.] At 5 o'clock a.m. the barometer registered 29.90 at 5 p.m., 29.90. Thermometer for the corresponding hours showed 59 deg. and 68 deg. Relative humidity, 5 a.m., 96 per cent.; 5 p.m., 67 per cent. Wind, 5 a.m., southwest, velocity 4 miles; 5 p.m., southwest, velocity 9 miles. Highest temperature, 77 deg.; lowest, 59 deg. Barometer reduced to sea level.

WEATHER CONDITIONS.—The barometer continues high over the eastern part of the country and moderately low over the western portion. Rain fell in Tennessee and northerly into New York, also in Colorado and Iowa to the Canadian boundary. A long trough of low pressure extends from Southern Oregon to Southern California.

LOCAL FORECAST.

For Los Angeles and vicinity: Fair Sunday, except cloudy or foggy in the morning; gentle southwesterly winds.

For Southern California: Fair Sunday, except cloudy or foggy in the morning.

STATE FORECAST.

SAN FRANCISCO, Sept. 1.—Weather forecast: San Francisco, Oakland and vicinity: Fair Sunday, preceded by cloudy or foggy weather during the forenoon; moderate southwesterly winds.

Southern California: Fair Sunday, except cloudy or foggy during the forenoon along the coast.

Sacramento Valley: Fair Sunday, with nearly stationary temperature; gentle winds, mostly southerly.

Santa Clara Valley: Fair Sunday, except cloudy or foggy in the morning; gentle northwesterly winds.

San Joaquin Valley: Fair Sunday, with nearly stationary temperature; gentle northwesterly winds.

ARIZONA FORECAST.

WASHINGTON, Sept. 1.—Forecast for Arizona: Fair Sunday; warmer in north portion.

PREDICTION FOR WEEK.

WASHINGTON, Sept. 1.—Weather prediction for the week beginning September 2, issued by the Weather Bureau today: Pacific States, generally fair and normal temperatures.

VITAL RECORD.

MARRIAGE LICENSES.

The following marriage licenses were issued yesterday. Name and age given.

ARMSTRONG—FOX. Harvey Armstrong, 20; Vera F. Fox, 21.

BEDLEY—IRVINE. Henry Bedley, 55; Mary Irvine, 52.

BENEDICT—BUSH. Lester B. Benedict, 22; Eva Bush, 20.

BOLES — UPTON. Elmer E. Boles, 26; Lula V. Upton, 22.

BUDD — MINICH. William Budd, 42; Hanora Minich, 36.

DAVIS — SHILLING. John B. Davis, 21; Mabel I. Shilling, 19.

FLETCHER—SHEPPARD. Herbert B. Fletcher, 30; Bessie A. Sheppard, 27.

FORD—GEMMELL. Harry G. Ford, 53; Margaret I. Gemmell, 32.

GENDLER — MAXWELL. Grojeve Gendler, 24; Katherine Maxwell, 20.

GLASS—FREEMAN. Herman H. Glass, 50; Emma M. Freeman, 53.

GRAY — WILCUT. Harry A. Gray, 26; Birdie B. Wilcut, 17.

HAMLIN—CRUZ. Louis J. Hamlin, 19; Nellie Cruz, 18.

HERMOSILLA—GONZALES. Jose Hermosilla, 25; Irene Gonzales, 17.

HERRIMAN — LAPERT. Claud Herriman, 29; Bertha Lapert, 28.

HERRMANN—WARNER. George V. Herrmann, 21; Alice A. Warner, 23.

HOLCOMB — SZARYNSKI. Warren G. Holcomb, 27; Katherine M. Szarynski, 22.

HURLEY — HILL. George M. Hurley, 47; Edna Hill, 43.

JARGENSON—LEWIS. James Jargenson, 28; Cleva Lewis, 28.

JENNINGS—ANDERSON. Charles H. Jennings, 27; Maude J. Anderson, 28.

KILLEN — COVERDALE. Herbert R. Killen, 19; Leslie A. Coverdale, 18.

LOBONA—MEJIA. Manuel Lovona, Jr., 28; Herminia Mejia, 23.

McELROY — HAMBLIN. Albert E. McElroy, 25; Edna Hamblin, 19.

MURRAY—BARRY. George J. Murray, 20; Magdalene Barry, 37.

PARKER—BLUE. Lewis G. Parker, 20; Dorothy E. Blue, 25.

SCHLINGER — SHINN. Walter T. Schlinger, 31; Mary S. Shinn, 31.

STARR—THOMSON. Rodney Starr, 29; Kathleen Thomson, 17.

VONDENBOSCH — ALLEN. Charles H. Vondenbosch, 21; Vera Freda Allen, 17.

WATSON — LEROUX. James A. F. Watson, 22; Elsie G. Leroux, 20.

WELLS—CAPWELL. Clarence A. Wells, 22; Blanche R. Capwell, 22.

WOOD — DEWEY. Jacob S. Wood, 44; Jane C. Dewey, 43.

BIRTHS.

Names, sex, place and date of birth.

AHERNS. Mr. and Mrs. J. W. Boy. Clara Barton Hospital, August 28.

BLIC. Mr. and Mrs. William J. Boy. 1434½ East Fifty-fourth street, August 24.

CHAMBERS. Mr. and Mrs. Roy B. Daughter. 1018 West Thirty-ninth place, August 27.

DENNIS. Mr. and Mrs. Orrian. Daughter, County Hospital, August 31.

DOLAN. Mr. and Mrs. Francis R. Daughter. 1723 East Fifty-third street, August 28.

GOLDBERG. Mr. and Mrs. Isidore W. Daughter. Sisters' Hospital, August 29.

MULL. Mr. and Mrs. Charles D. Boy. 468 East Vernon avenue, August 30.

PLUMB. Mr. and Mrs. Walter F. Boy. 3210 East Eighth street, August 30.

RODRIGUEZ. Mr. and Mrs. Jesus. Daughter. 1733 Peskin avenue, August 30.

SALISBURY. Mr. and Mrs. Richard. Boy. 1712 East Fifty-third street, August 29.

WILSON. Mr. and Mrs. Ralph R. Daughter. Sisters' Hospital, August 29.

DIVORCE SUITS FILED.

ALLEN—Grace E. against Ethan R.

GIRDWOOD, William against Gladys.

GRISSOM, J. H. against Bertha L.

LEWIS, Edwin Whitney against Katherine Mildred.

MARSHALL, Daisy against Fred.

MATTERS, Mary J. against Edwin J.

McDONNELL, Arthur Hale against Anna Alvilla.

McFARLAND, Robert L. against Lettie J.

MEADE, E. Marguerite against Robert W.

PERRY, Vernie A. against Frank J.

REENYS, Vera M. against Fred F.

TOTTEN, Carrie E. against Sydney L.

OFFICIAL DEATH LIST.

Name and place of death—	Age.	Date.
BEISER, Joseph, Los Angeles	44	Aug. 30
BRITTON, Anna, Los Angeles	40	Aug. 30
FAIRCHILD, Mary A., Los Angeles	72	Aug. 31
HYATT, Mollie, Los Angeles	39	Aug. 31
KNIGHT, Jennie, Los Angeles	79	Aug. 31
LUDE, Charles, Los Angeles	26	Aug. 31
MARTIN, Virginia, Los Angeles	58	Aug. 30
ROUSSEROL, Antonin, Los Angeles	64	Aug. 30
SANDOVAL, Leslie F., Los Angeles	26	Aug. 31
SHURN, Phillip, Los Angeles	23	Aug. 31
SLOAN, Grace, Los Angeles	48	Aug. 28
WINGLER, S., Los Angeles	75	Aug. 31
WOLFE, Willis C., Los Angeles	60	Aug. 30

DEATHS.

With Funeral Announcements.

ARMSTRONG. In this city, August 31, Mary L. Armstrong, beloved mother of Mrs. Evan E. Anderson, Mrs. C. C. Dill, Albert A. and Herbert W. Armstrong, a native of Iowa, aged 64 years.

BALDWIN. In this city, August 31, Osgood M. Baldwin, aged 90 years, beloved husband of Mrs. Hannah Atherton Baldwin.

Services from the Memorial Baptist Church, Grand avenue and Twenty-third street, Tuesday, September 4, at 2:30 p.m. Pierce Bros. & Co., directors. (Penn, Ill., papers please copy.)

BERG. At Venice, Mrs. Ellen Berg, aged 69 years. Remains at O. A. Kirkelie & Co. Interment, Salt Lake City. (Anaconda, Mont., papers please copy.)

BRANDON. September 1, at his home in Rosemead, Cal., Milton R. Brandon, husband of Lena Robb Brandon, aged 72 years.

Funeral from residence Tuesday, September 4.

BROOKS. At Battle Mountain Sanitarium, S. D. July 18, 1917, Clarence B. Brooks, beloved brother of Mrs. Monroe, Lida Brooks, Mrs. Goodner, Cora Brooks, Horace Brooks and Albert Brooks.

BROWN. August 30, Mrs. Louise Brown.

Funeral Tuesday, at 10 o'clock from the residence, No. 1425 South Hope street. Friends invited. W. H. Sutch Co., funeral directors.

CAIRNS. In this city, September 1, Mary Christine, beloved wife of Charles Newell Cairns, aged 30 years.

Funeral from St. Athanasius Church, No. 405 Custer avenue, Tuesday, September 4, at 1:30 p.m.

CROSS. At his late residence, No. 2416 Budlong avenue, September 1, 1917, Dr. Aubrey Jasper Cross, aged 24 years, a native of Washington, dearly beloved son of Mr. and Mrs. James C. Cross, loving brother of Arthur Cross, Aberdeen, Wash.; John Cross, Homer, Rupert and Ruby Cross, all of this city.

Services Monday, September 3, at 2 p.m., from Rosedale Cemetery chapel, Utter & Russell directors in charge. (Aberdeen, Wash., and St. Louis, Mo., papers please copy.)

CURRIER. At No. 573 South Boyle avenue, September 1, Miss Jennie S. Currier, aged 56 years.

Funeral from the Hollenbeck Home Chapel Monday, September 3, at 3 p.m.

DROZNOVITZ. At Ocean Park, Jacob Droznovitz, aged 45 years.

Funeral Monday, 10:30 a.m., at Rosedale Crematory, O. A. Kirkelie & Co., directors. (Chicago papers please copy.)

ELDYE. September 1, Agnes Fleck, aged 52 years, beloved sister of Berton Brink.

Funeral 10 a.m. Monday from No. 1377 West Thirty-fifth street. J. H. Riedeman in charge.

GARCIA. September 1, Ygnacio Garcia.

Remains at parlors of W. A. Brown.

GRUNTZ. At No. 1433 Tamarind street, September 1, Louise Gruntz, aged 80 years.

Services Monday 10 a.m., at Gates & Crane's chapel, No. 1724 Richland avenue. Interment, Hollywood Cemetery.

HAIG. In this city William T. Haig, aged 57 years.

Funeral notice later by E. E. Overholtzer-Sons Co.

HEDI. In this city, August 31, Mollie Hedi, aged 39 years.

Remains at Pierce Bros. & Co.

ILIZALITURRI. September 1, Jose Ilizalitturri.

Remains at parlors of W. A. Brown.

KEARNEY. At No. 5051 Denker street, August 31 Kate, beloved wife of James F. Kearney, mother of Mrs. William Fox.

Remains at chapel of McNally & Boyle, No. 1029 South Figueroa. Notice later.

LANG. At Pasadena Cal., August 31, 1917 Dr. James Lang, aged 86 years, father of Carrie J., Fred S. and Dr. J. Elton Lang of Los Angeles.

Funeral services Sunday, 4 p.m., from chapel of Ives & Warren Co., Marengo and Union street, Pasadena.

DEATHS.

With Funeral Announcements.

MUELLER. At his late residence, No. 1 Thirtieth place, August 30, Henry Mueller, aged 7 years, 10 months, [illegible] of Utah, beloved son of Mr. and Mrs. Adam Mueller, loving brother of Vera Mueller. Services Tuesday, September 4, at 2 p.m., from the parlors of Utter & Russell, directors. Monrovia avenue. Interment, Monrovia.

NILES. August 31, at her home, No. 1 Washington street, Nydia E. Niles, beloved wife of the late William Niles; survived by Mrs. L. A. Starr, and sister, Mrs. Starr, of Vallejo, Cal.

Funeral services will be held Tuesday, September 5, at 10:30 a.m., from the Counsil Co., No. 1239 South Broadway.

ROBERTS. At St. Luke's Hospital, Thursday, September 1, H. W. Roberts, a native of Connecticut-Hawaiian Steamship Co., aged 45 years.

SNOWDEN. At No. 2026 Budlong avenue, September 1, John W. Snowden, aged 72, beloved husband of Mrs. Alice M. Snowden, father of Earl F. and Miss Alice Snowden, son of Mrs. Amanda Snowden, of T. J. and W. N. Snowden, Whittaker and Mrs. Lena Lodwig of this city, and Mrs. Mary E. Lodwig of [illegible].

Funeral services Tuesday, September 4, at 2 p.m., from the Wilshire Methodist Church and Western avenue. Interment, Rosedale Cemetery. W. A. Brown, funeral director.

STRAN. At No. 1926 West Fifty-fourth street, August 31, 1917, Max Stern, beloved husband of Minnie Stern, father of Mrs. Louise Lindick of Chicago, Mrs. Lodwig Lindick of Chicago and Mrs. Rose Stern of this city.

Funeral services at the chapel of the Home Brothers, 850 Figueroa, Monday, September 3, at 2 p.m. Masonic services at Home of Peace at 11 o'clock. No flowers.

WILKINS. September 1, Mrs. Mary Wilkins. Remains at the chapel of W. A. Brown.

WOODY. At Methodist Hospital, September 1, Ridgeway W. Woody, aged 77 years, beloved husband of Rose W. Woody, Mrs. J. E. Rose and Mrs. E. C. Lockwood.

Services at Crowe's funeral parlors, No. 50 and Pasadena avenue, Tuesday, September 4, at

DEATHS.

With Funeral Announcements.

MUELLER. At his late residence, No. [illegible] Fortieth place, August 29, 1917, [illegible] age[illegible] 9 years, 10 months, 1 day, [illegible] of Utah, beloved son of Mr. and [illegible] Mueller, loving brother of Vera M[illegible] Funeral Tuesday, September 4, at [illegible] from the parlors of Utter & Reese, [illegible] Menlo avenue. Interment, Rosedale.

MILES. August 31, at her home, No. [illegible] Washington street, Nydia S. Miles, [illegible] the late William Niles; survived by [illegible] Mrs. L. A. Starr, and sister, Mary C[illegible] Starr, of Vallejo, Cal.

Funeral services will be held Monday, [illegible]tember 3, at 10:30 a.m., from the [illegible] Gospel Co., No. 1259 South Hope street.

ROBERTS. At St. Luke's Hospital, [illegible] September 1, H. W. Roberts, [illegible] American-Hawaiian Steamship Co[illegible] 45 years.

SNOWDEN. At No. 2656 Rodfong avenue, [illegible] ber 1, John W. Snowden, aged 54 [illegible] loved husband of Mrs. Alice M. S[illegible] father of Earl F. and Miss Mildred [illegible] den, son of Mrs. Amanda Snowden, [illegible] of T. J. and W. N. Snowden, Mrs. [illegible] Whittaker and Mrs. Lena Lonard, [illegible] ville, and Mrs. Mary H. Ludwig of [illegible]

Funeral services Tuesday, [illegible] p.m., from the Wilshire Masonic Temple, and Western avenue. Interment Evergreen Cemetery. W. A. Brown, funeral director.

STERN. At No. 1228 West Twenty-[illegible] August 31, 1917, Max Stern, aged [illegible] beloved husband of Minnie Stern, and [illegible] Mrs. Ludwig Limish of Chicago and [illegible] Stern of this city.

Funeral services at the chapel of [illegible] Brothers, 855 Figueroa, Monday, at 2 [illegible] Masonic services at Home of Peace [illegible] at 11 o'clock. No flowers.

WILKINS. September 1, Mrs. Mary Wilkins, [illegible] Rosanna at the chapel of W. H. [illegible]

WOODY. At Methodist Hospital, September [illegible] vid W. Woody, aged 71 years. [illegible] Rose J. Woody, Mrs. J. E. Hollingsworth, [illegible] Mrs. E. C. Lockwood.

Services at Crowe's funeral chapel [illegible] and Pasadena avenue, Tuesday, [illegible]

ZATARAIN. August 31, 1917, Mary Zatarain. [illegible] Services from the home, No. [illegible] street, Monday, September 3, at 11 a.m. [illegible] Pate & Co., directors.

CARD OF THANKS.

We wish to extend our sincerest appreciation to our many friends and neighbors for their kind expressions of kindness during our bereavement. MR. AND MRS. J. E. STOCKWELL AND FAMILY.

Monuments.

Fine lot. "Memorial Masterpiece." [illegible] 72288. J. Sexton, 1049 Mariposa.

THE CONNELL CO., undertakers, [illegible] No. 1239 South Hope street. F4456—[illegible]

AZUSA MEN RECEIVE FINAL DRAFT NOTI

[LOCAL CORRESPONDENCE.]

AZUSA, Sept. 1.—Word was received in Azusa today of the number of men who have been finally accepted for service in the national army. Eleven men have been chosen as this city's share of the quota of Los Angeles county district No. 2.

The men taken by the draft are Gordon Bigelow, Perle C. Bannon, Angel Ochoa, Richard J. Williams, E. R. Gauldin, Harry Zeno, Jerome King, Manueal Cruz, William Klaushie, George R. Thomson and Frank Hernandez.

HIGH SCHOOL WILL DEFER OPENIN

[LOCAL CORRESPONDENCE.]

COLTON, Sept. 1.—For the benefit of the Gregory fruit cannery and the students who have been employed there during the summer, the opening date of the high school has been postponed one week. The classes will not be resumed until September 24. The grammar schools will open as originally announced, September 17.

The request for the delay was made by W. B. Culross, manager of the cannery, who expects a big run of cling peaches and the beginning of the tomato season between September 17 and 24 and the work of handling the fruit would be seriously handicapped were he to lose the help of the high school students employed at the cannery.

UNIVERSITY HIKERS EXTINGUISH FIR

[LOCAL CORRESPONDENCE.]

CRAFTON, Sept. 1.—Four [illegible] versity boys got the credit of ex[illegible] guishing a forest fire on the [illegible] of Grayback, the highest moun[illegible] in the San Bernardino range, [illegible] they discovered yesterday while [illegible] ing to the top. The fire had bur[illegible] over an acre of brush and was g[illegible] ting into the heavy timber when [illegible] boys, Park Turrill, Herbert Po[illegible] and Jerry Osborn of Redlands [illegible] Frank Marion of Los Angeles, [illegible] it.

It was a day's hike to a telep[illegible] to call a ranger, so they decided [illegible] put out the fire. They had few [illegible] but by working from 9 o'clock in [illegible] morning until dark, they got co[illegible] of the fire and hemmed it [illegible] coulee, where it burned out. [illegible] boys then completed their climb [illegible] when they returned reported to [illegible] Allen, Mill Creek ranger.

He will put in a claim for [illegible] the boys and they will be re[illegible] by the government.

FORMER SALOON MEN OBSERVE THE L

[LOCAL CORRESPONDENCE.]

COLTON, Sept. 1.—To the [illegible] of the former liquor dealers [illegible] conducting soft drink emporiums [illegible] evidences of the city's dry ordin[illegible] being violated were found in [illegible] raid made by the police night [illegible] last on places where it was [illegible] booze was being sold illegally. [illegible] Sheriff's office in San Bernardino [illegible] sisted in the raid and the fou[illegible] bar most suspected was assigned [illegible] the dryest advocate on the She[illegible] force, who made a thorough ex[illegible] ination, but did not so much as [illegible] an empty beer bottle.

In South Colton, however, it [illegible] different, and complaints were s[illegible] cent against Dave Alvarado, [illegible] Belarde and John Vignon, at w[illegible] places considerable liquor was [illegible] fiscated. All gave bail of $300. [illegible] varado's trial was set for Septem[illegible] 20, Belarde's for the 21st and V[illegible] non's for the 22nd.

BLIND-PIGGERS ARE FINED AT VENTU

[LOCAL CORRESPONDENCE.]

VENTURA, Sept. 1.—Raids [illegible] been made on several blind pigs [illegible] cently. Ysidro Almanezo and [illegible] Rodriguez, in default of bail of $[illegible] each, are in jail. Thomas [illegible] an old offender, was given a [illegible] fine and 100 days in jail. L. [illegible] and P. Torres were fined $100 or [illegible] ty days. P. Munos and Joe Mor[illegible] had the option of $100 fine each [illegible] to serve fifty days.

ESTATE LETTERS FILED.

[LOCAL CORRESPONDENCE.]

OXNARD, Sept. 1.—Petition [illegible] letters testamentary on the estate [illegible] Joseph Sexton, deceased, were [illegible] filed before yesterday in Santa [illegible] Clara by his widow, Mrs. Lucy [illegible] Sexton. The estate is valued [illegible] at about $143,852. According to [illegible] will, one-half of the community property goes to the widow, [illegible] the remainder of the estate is [illegible] divided among ten children.

★ ★ THE TIMES' MILITARY SHEET—NEWS OF TRAINING CAMPS ★ ★

The Advancing City AND TRIBUTARY TERRITORY.

Los Angeles Sunday Times

Part II: 10 Pages THE MARCH OF EVENTS.

XXXVIth YEAR. SUNDAY MORNING, SEPTEMBER 2, 1917. POPULATION { By the City Directory (1916)—300,000. By the Federal Census (1910)—319,198.

From the Two Great Military Camps Were Los Angeles Soldiers Will be Trained for the Trenches.



Camp Kearny, Linda Vista, and the army that is building it.

Colossal.

BLASTS LIKE BATTLE ROAR ON SITE OF TITANIC CAMP.

Dynamite Eats Way Through Hard-pan at Linda Vista, Foot by Foot; Builders and Army Men Chafe, Yet Plank City Grows Like Mushroom.

BY M. S. GULLIVER.

WHILE military commanders impatiently mark time, a civilian army of 3500 men is working day and night to complete the colossal task of building the great cantonment at Camp Kearny, on the Linda Vista Mesa site. The work must be done by the 20th inst., and sooner if possible, for many troops have arrived and others will be sent in as soon as quarters can be prepared for them.

An almost superhuman task is being accomplished by the construction engineers and workmen, for every foot of trench for sewer and water mains must be blasted, to break up the stubborn hard pan that underlies the entire site.

The big job of erecting a camp to accommodate 30,000 troops became one that nearly staggered the contractors when they found hardpan that is nearly impenetrable. Every foot of the twenty-five miles of trenching for pipe has to be blasted. The dynamite charges are placed a foot apart, and each "shot" takes only a pocket in the stubborn earth.

To meet this big problem, William E. Hampton of the Hampton Construction Company has increased the force of workmen day by day and utilized every modern contrivance obtainable, such as trench-digging machines and compressed air drills. Even the powerful trench-digging machines are unable to cope with the hardpan, which engineers declare is more stubborn than granite to drill for the blasting. Twice a day and several times at night there are bombardments that shake buildings and cause great clouds of white dust to swirl about the camp. The bombardments are conducted by civilians in their warfare on the hardpan, but they sound like real warfare. At each blasting there are shot 100 holes, with six sticks of dynamite each.

LIKE A MAGIC CITY.

But though construction men and army engineers are chafing at the slow progress of the trench digging, which retards the building, to the layman the building of the cantonment is like magic. Numerous buildings have sprung up like mushrooms on the mesa, which a month ago was nothing but dust-covered sage brush. At the rate of eighteen or twenty a day the buildings go up, so that each day has seen a wonderful transformation in the appearance of the swiftly growing soldier city. On account of the blasting, building has been less rapid than it will be this month.

"They put up another building while you were inside," gasped an astonished photographer to a correspondent who had been getting some figures on the big cantonment from Capt. O. C. Wyman, assistant to Construction Quartermaster, Maj. Charles H. Nichols, from whose office all news of the construction of the camp must go. Cameras are under the ban and the photographer, halted by some sturdy young men with "M. P." on their sleeves, waited to secure permission to use the objectionable box.

All news of the camp is censored and must come through Capt. Wyman, who in rapid-fire style reels off facts about the big project between the issuing of orders, telephone calls, receiving and sending wires to govment officials at Washington and a million other duties. Not even in the office of W. E. Hampton, the contractor, is it permitted to give out news about the construction of the cantonment.

PLANS CHANGE FAST.

According to Capt. Wyman, it is impossible to tell what will be done, as plans are constantly being changed and enlarged by the government. Since the original contract was made an additional contract for a permanent concrete sewer system and for a hospital unit and a large remount camp has been made. But if the plans are not changed over night, the cantonment will cover 2200 acres in the form of an oblong, 8100x2200 feet. The plan of the cantonment proper calls for 475 buildings, which include mess kitchens, showers, officers' quarters, regimental headquarters, brigade and general commander's headquarters, and big storerooms.

There are ten large storerooms 160x80 feet, 174 company messes,

(Continued on Fifth Page.)



Maj. Gen. H. A. Greene, commanding Camp Lewis, American Lake, Wash.



Construction work at Camp Lewis.



Maj. Gen. Frederick Strong, commanding Camp Kearny.

Military City.

HUGE TRAINING CANTONMENT AT AMERICAN LAKE NEARLY READY

Camp Lewis, Washington, Where Los Angeles and Southern California Soldiers will be Prepared for War, is Scene of Tremendous Activity.

EIGHT weeks ago all was open prairie where now stands Camp Lewis, American Lake Cantonment, Washington, as a veritable monument to American efficiency.

And the contingent of Los Angeles engineers was in a good part responsible for the rapid and perfect construction of the great military rendezvous. For weeks the local men have labored from early until late whipping into definite system the mammoth mass of detail work, and they now are on their way to Mineola, L. I., where they will undergo a three-months intensive training course before leaving for the front.

Camp Lewis is about three miles long. Not less than 9000 men have been constantly engaged for several weeks, with carts and horses, tractors and trucks, hauling millions of feet of lumber, tons of nails and building hardware, sash and doors, windows and material for chimneys, while an army of carpenters and other artisans plied hammer and saw, chisel and auger to frame and construct the houses, cooking quarters, barracks, stables and other buildings which go to make up a complete military camp.

At this camp the Los Angeles drafted men will be trained for war in the trenches, along with the quotas from other Western States. Already the olive brown khaki uniforms are a part of the landscape, while the shouts of drill masters are heard on every hand.

At every corner and every entrance sentries challenge and halt every comer not evidently a part of the army. Tons of food stuffs are trundled through the gates, are halted and inspected and then permitted to pass inside, where bright-eyed, alert young men who last month were sitting at desks in Los Angeles offices or clerking in stores, now exact and give the proper military salute, check off the supplies with precision and accuracy and, in unmistakable tones of authority, designate where they will be unloaded and stored for use. Some of the buildings are completed while others are in a state of finishing, with busy workmen all about. But there no longer is a condition of chaos. Order has been established and every day witnesses the advance of the line of completion, with its military correctness and precision taking the place of disorder and scattered building material.

EXCELLENT COMMAND.

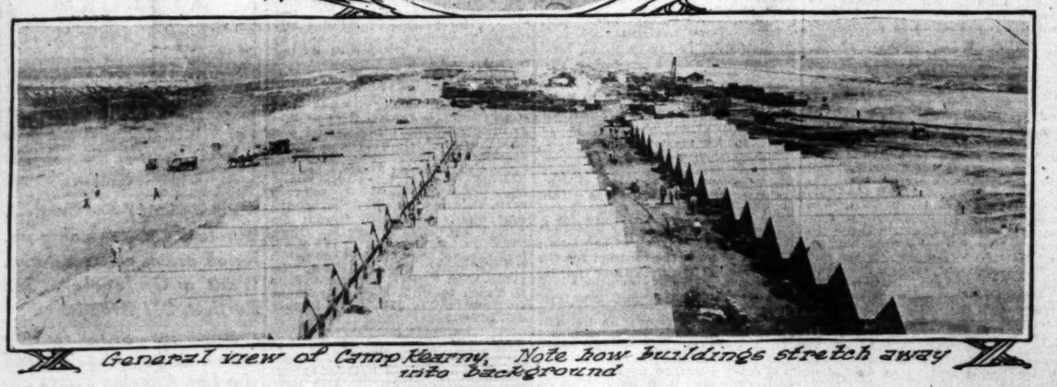
Maj.-Gen. H. A. Greene, who commands Camp Lewis, has taken a firm grasp of the details. He has had forty-two years of active service since he graduated from Pest Point and his efficiency as an executive is commented on freely by the workingmen. He is recognized as a genial but strict officer, who knows what is required and does not hesitate to demand what he considers necessary.

There will be ninety-two battalions located at Camp Lewis for training, nearly all the men wholly new to military duties. Officers who have been selected for their ability to handle new men will have charge of the drilling and training. When they arrive, their quarters will be all ready and there will be no confusion in assigning them to units. Altogether there will be not less than 30,000 men in camp when the entire quota is on the ground.

Every one connected with the work of preparing the last touches on the buildings is anxious to hurry the job and help to create an excellent record. Last Sunday everyone was inspected by the contractor losses to report for work and there were no "slackers." They are to be given a holiday on Labor Day as compensation. On Saturday, a week ago, the contracting firm gave out in pay checks $251,695.44, with additional payments totaling over $350,000.

Officially the work of construction is reported to be completed according to the following percentages: Company barracks, 83 per cent.; officers' barracks, 50 per cent.; store-

(Continued on Seventh Page.)



General view of Camp Kearny, Note how buildings stretch away into background

Present appearance of Camp Kearny, Linda Vista, and Cam p Lewis, American Lake, and their commanders.

The Home Chair



Greeting you with open arms
After an arduous day,
Pleasing your eye with its beauty,
Resting you with its ease,
Your capacious chair of
REEDCRAFT
Is a lasting joy in the Home.

THE REEDCRAFT CO. INC

Shops at 937-939 S. Broadway.

Important

In our regular space, on page 14, section III, in today's Times, we announce a sale of suits, which, by error, were advertised as New Wool Suits. These suits are not new, but consist of serges, jerseys and gabardines and are all late spring models.

VOGUE COMPANY
Correct Apparel for Women & Misses
MERRITT BUILDING
Broadway at Eighth

ETROIT JEWEL GAS RANGES
ALLOWANCE MADE ON YOUR OLD RANGE.
Furnaces Gas Fired Gas and
Cake Griddles Water Heaters Electric Irons
INDUSTRIAL GAS APPLIANCES A2773
ATURAL GAS APPLIANCE CO., 639 South Hill St.

"Store Closed Monday—Labor Day"



After all, when Thomas A. Edison himself says that

The NEW EDISON
"The Phonograph with a Soul"
—NEW YORK GLOBE.

is his greatest achievement—that it is the *Perfected Musical Instrument*—who of us is qualified to question him?

So convinced is Thos. A. Edison of the trueness of music's re-creation on the New Edison that he asks you to simply hear it to be convinced.

Music Re-Creation baffles description. Come in and hear the world's great voices and instrumentalists on this wonder musical instrument. Our invitation is most cordial.

Edison Diamond Discs—$100 to $450
Diamond Amberolas $30, $50 and $75

Easy Terms If Desired
Mail Orders Given Prompt Attention

Licensed Edison Dealers

FRANK J. HART
SOUTHERN CALIFORNIA MUSIC COMPANY
332-334 SOUTH BROADWAY, LOS ANGELES.
Other Stores: Pasadena, Riverside, San Diego.

WOMEN'S CLUBS:

IF THERE is anything worse than not being patriotic, it is to have misguided patriotism; and that is what all the social workers of the country, including the far-reaching organizations of the Y.W.C.A. and Y.M.C.A., are trying to divert into its rightful channel. There is no deeper problem before the public just now than what to do with the soldier on leave—and what to do with the girl who waits for his leave. I am not speaking of the soldier or sailor with a home near by, or the ones with relatives and friends, not even the ones who, far from home, still have self-respect to withstand the temptation to do anything that would belittle them or the flag they are defending. I am speaking of the happy-go-lucky boy, whose first war experience is a lark, and who is ready for anything, without really intending harm. That is the kind of boy, who, in a strange town, is apt to turn his liberty into license. The girl who is concerned in the problem is not the bad girl; not the painted vulture woman of the streets; she is simply a girl of normal intelligence, uncontrolled emotions, and with a sense of perverted patriotism. She is carried away by the sight of a uniform, she is bursting with eagerness to show her good will for the enlisted men. In her enthusiasm she is indiscreet, and the soldiers—well, they are just human beings.

At a luncheon the other day, a group of prominent people gathered to discuss this very problem. Three of them in particular had made a study of the situation in the military camps, and they told some of their observations. It was enough to make any mother sick at heart, and to make any girl be almost ashamed of her sex. One of these workers told of seeing a crowd of more than 200 girls waiting outside the gates of a certain cantonment for the soldiers to come out. Most of these men had leave from 6 o'clock that evening until 5 the next morning. Some of the girls were waiting for men they knew; others had come to "scrape an acquaintance," and it wasn't hard to do.

Another of the speakers told of waking at 2 o'clock in the morning and hearing voices under her window.

"It was a soldier and a girl who had introduced herself," she said. "And the conversation I heard made me ache to get at the girl, to send her home to her mother."

The Y.M.C.A. takes care of the men in camp; it provides recreation for them, and sees to it that they are kept healthy and cheerful. It is now the aim of the Y.W.C.A. to attend to the girl problem; to see to it that these young and enthusiastic girls turn their patriotic spirit into the proper channels to imbue them with a sense of their responsibility as hostesses to conduct themselves in a womanly manner.

With this big problem staring us in the face, it's no wonder that it has set every thinking man and woman to thinking harder and deeper. I am glad to say, that here, in Los Angeles, was organized a few days ago, a band of young girls, who will pioneer in an organization called the Patriotic League of the Woman's War Work Council of the National Board of the Y.W.C.A. Of course, it isn't called all that, but simply the "Patriotic League," and every girl who joins pays a very nominal amount of 5 cents per month, and signs the following pledge: "I pledge myself to express my patriotism by doing better than ever before whatever work I have to do. By rendering whatever special service I can do for my community and my country. By living up to the highest standards of character and honor and help others to do the same."

Mrs. Isidore B. Dockweiler opened her home for thirty girls, who will form the mother chapter for this community. Miss Rosario Dockweiler was elected president, and appointed a working committee consisting of Miss Katharine Stearns, Miss Helen Jones, Miss Dorris Collins, and Miss Margaret Johnson. They will hold a meeting next Wednesday afternoon at 3:15 o'clock at the home of Mrs. E. P. Johnson at Twenty-seventh and Severance streets. They are planning to organize other chapters, and work until there is not a girl in the city who has not enlisted under the new banner. When every girl understands just what this movement means, it will take no appeal to make her realize her responsibility. It isn't the girl who understands who gets into trouble, it's the girl who doesn't know.

Cosmos Club.

Mrs. Alice T. Anderson, president of the Cosmos Club, announces the following committee chairmen for the coming year: Appointed committees, Miss Celia Katze; art, Mrs. E. J. Brent; reciprocity, Mrs. A. C. Hummelbaugh; civics, Mrs. C. S. De Lano; history and landmarks, Mrs. G. M. Griffin; parliamentarian, Mrs. Ernest D. Snow; decorating, Mrs. R. S. Nauce; federated secretary, Mrs. I. Clendenon; club registrar, Mrs. L. C. Tyler; club accompanists, Mrs. W. H. Michaels and Miss Louisiana Spaulding; philanthropy and ramblers, Mrs. William A. Reeve and Mrs. William Behm; ushers, Mrs. J. C. Whittle; programme, Mrs. E. D. Snow; hospitality, Mrs. R. H. Wilkinson; press and printing, Mrs. L. A. Stanchfield; house, Mrs. C. E. Love; departments, Mrs. J. A. Kobald; Shakespeare, Mrs. I. Goodrich; current events, Mrs. E. C. Dimmick; Spanish, Mrs. T. P. Shepherd; French, Mrs. W. F. Anderson; music, Mrs. L. M. Ford.

Federated Aid Society.

The Federated Aid Society of the Los Angeles Presbytery held a large and enthusiastic meeting last Thursday, with more than 300 delegates present, at the Presbyterian Church of Santa Monica. Mrs. T. R. Welch presided over the conference of presidents. The luncheon was preceded by a grand march from the auditorium of the church to the banquet-room, where the long tables were beautifully decorated with carnations. The afternoon session was presided over by Mrs. W. D. McConnell, who introduced the speakers. A feature of the afternoon was the "Old Ladies' Chorus," which consisted of women 70 years old or older. There were twenty-seven in the chorus, and their work was admirable. The youngest was 70 and the oldest 87 years old. Several speakers discussed topics of interest. There will be a special meeting of the society at San Diego November 2. All members and friends are invited.

Native Daughters Celebrate.

Last Monday evening the members of La Esperanza Parlor No. 24, Native Daughters of the Golden West, entertained with a dinner party in honor of Mrs. Eliza Donner Houghton, daughter of the commander of the ill-fated Donner party that played an important part in the making of early California history. Past Grand President Dr. Bussenius had this entertainment in charge and, with the assistance of her committee, served light refreshments in the cozy dining-hall of the clubrooms. Golden glow and golden rod were used to beautify the clubrooms, the same color scheme being used in the table decorations.

The initiation, presided over by President Dorothy Hebel, was one of the most beautiful ever held in the parlor, adding the names of Miss Nell D. Hubbel and Miss Eliza Houghton, daughter of the honoree, to the list of members. Miss Senaida Guzman had the arrangement of the musical score.

A "Black Cat Dance" will be given by the girls to which all native sons and daughters, with their friends, will be specially invited guests. Miss Estelle Campbell is standing sponsor for the next programme and, with her committee, is endeavoring to break yet another record for originality and good fellowship. The first meeting of the committee will be at the home of Mrs. Mary J. Perdue, No. 1147 South Westlake avenue, when final arrangements will be made for the surprise feature of the dance.

Veteran Honored.

Not many organizations have the pleasure of celebrating the ninetieth birthday of a member. Such was the case with the Jessie Benton Fremont tent, Daughters of Veterans, at a recent meeting of the J. B. Thimble Club, held at the home of Mrs. Ella Hert of Melrose avenue. The affair was given in honor of Owen Adkins, a veteran of two wars. A huge cake was presented to him by his daughter, Mrs. Saunders. He was born in Kentucky in 1827 and enlisted at the age of 17 years in the Mexican War in the Second Indiana Regiment. When the Civil War broke out he enlisted as second lieutenant in Co. B of the Tenth Iowa Regiment and served until the close of the war. Many wishes were extended to him for more happy birthdays. The next meeting of the J. B. Thimble Club will be held at the home of Mr. Adkins's other daughter, Mrs. Flora Durfee, at No. 831 North Broadway, next Tuesday afternoon.

Woman's Advertising Club.

The Woman's Advertising Club of Los Angeles will open its third fall season with a dinner next Tuesday evening at the Pig'n Whistle.

A feature of the meeting will be the presence of Mrs. Herbert A. Cable as guest of honor. Mrs. Cable, who is president of the State Federation of Women's Clubs, has recently been appointed on the State board of the National Council of Defense.

She will address the publicity women on the advantages of business women's organizations affiliating with the federation.

Harry S. Stuff, an advertising specialist, will discuss "Successful Advertising."

The club has planned much active work for fall and winter, not only along its own individual lines, but along channels that will be of interest to women generally.

A Hint to Home Folks.

This incident happened recently at the naval training station on Goat Island, in San Francisco Bay. Fifteen hundred rookies, lads who had just arrived at the station, were surrounding a sailor perched on a box distributing mail. The boat had just arrived and the mail was being handed out. As the names of the sailors were called the lads would step up and receive their letters. It was a fascinating sight.

So it continued for fifteen minutes until the crowd was well thinned out. All around were sailors intently reading. Some had smiles on their faces, others looked more serious and there was one lad who sobbed as if his heart would break. "Bad news?" questioned his chum. "Poor old Towser's gone," sobbed the lad in reply. "The folks say that he wouldn't eat a thing after I left and they found him Sunday back of the barn, dead."

The last letter had been distributed to its owner and the postman had departed, but there still lingered a dozen or more boys with long faces and serious mien. They were the lads for whom there was no letter. It meant a whole lot to those boys to hear from home. It would have lifted a heavy load from their hearts to have received just one line from some one that cared. They felt, in their boyish way, that no one thought of them. They were despondent and in a frame of mind that meant disaster to them.

Then there went among them a secretary of the navy Y.M.C.A. He knew what the matter was. He had seen incidents like this before. And he knew what to do. With a cheery smile and a word of good will he went to them individually and invited them to share in the entertainment at the association building that evening. And they went. Boyish minds easily adjust themselves to conditions. They forgot the thoughtlessness of the folks at home and entered into the spirit of the evening.

All of which carries its lesson. Keep in touch with your son. The home influence is the strongest tie he has to keep him morally straight. When it fails, the Y.M.C.A. can sometimes reach out and save the day.

Notice to Press Chairmen.

All club notices for publication in The Times should be typewritten. They cannot be taken over the telephone. Notices for Tuesday's column must be in not later than 5 o'clock Monday evening; for Thursday's column, not later than 5 o'clock Wednesday, and for Sunday, not later than 5 o'clock p.m., Friday. Make reports and notices brief. Pictures for publication must be sent or brought not later than Friday noon.

Club Notes in Brief.

Clara Barton Tent, No. 14, Daughters of Veterans, has moved its meeting place to Odd Fellows' Hall, No. 220½ South Main street. It will hold meetings there the first and third Wednesday evenings of each month. The next meeting will be held next Wednesday evening at 8 o'clock. Every daughter and granddaughter is welcome to join. There will be a meeting of the State executive board Monday, the 17th inst., at 10 o'clock at the Plaza Hotel, San Francisco. The southern conference will be held Thursday at 2 o'clock at the Brack Shops, Los Angeles.

Mrs. William Behm, chairman of the Philanthropy Committee of the Cosmos Club, will entertain its members and others interested at her apartments, No. 707 Sand apartments, Ocean Front, Ocean Park, next Thursday. A box luncheon will be served.

Robert E. Lee chapter, U.D.C., Red Cross Auxiliary, will give a card party Wednesday afternoon, the 26th inst., at the Alexandria. Mrs. H. C. Warden will be hostess, assisted by Miss W. Kerns and Mmes. J. H. Stewart, F. L. Morgan, E. C. Loy, W. C. Tyler, R. S. Field, E. M. Semple, E. R. Odell, M. E. Christian, S. R. Brough, E. B. Moseley, K. Wheatley, C. D. Swain and J. P. Dougall. All the proceeds will go to the Red Cross.

The Wednesday Progressive Club of Gardena will begin its year next Wednesday with a luncheon, followed by a programme, "Vacation Reminiscences." The officers of the club are: Mrs. Etta Struthers, president; Mrs. E. H. Hammond, vice-president; Mrs. Homer Derr, secretary. Consistent with the spirit of the times, the members are economizing by doing without a yearbook for 1917-18.

There will be a meeting of the Chautauqua Literary and Scientific Circle next Wednesday afternoon at 3 o'clock in the music room of the public library. All interested in joining the circle for the coming year are requested to be present.

The Ivy Club will give an opening card party next Thursday afternoon at Brackett Hall, at the Brack Shops. The committee in charge includes Mmes. F. Allen, W. Hawkins, E. L. Passmore, George McGinnis and W. Royal.

A concert for the benefit of the Red Cross will be given at the Waldorf apartments next Wednesday evening. Miss Ethelyn Harrison will have the programme in charge. Others who will appear are: Ada Porter Wiseman, soprano; Ethelyn Harrison, pianist; Glenwood Jones, tenor; Miss Helen MacWilliams, soprano; Miss Marjorie Tye, harpist, and Howard Martindale, 'cellist.

The Occidental College Woman's Club held its annual baby meeting at Sycamore Grove a week ago yesterday and the children were the guests at the mothers' meeting. The club is planning to give a scholarship in Occidental College of the second semester. Miss Bessie Pope of Hollywood will be in charge of the work.

A reception for Dr. Alicia P. Ward, president of the Women's Fellowship Club, will be given next Thursday at 1 o'clock at the home of Mrs. Reynold E. Blight of No. 1615 Van Ness avenue. There will be a special programme of music and readings.

The Big Sister League will meet next Tuesday afternoon in the Broadway Department Store auditorium, eighth floor, at 2:30 o'clock. Dr. Barton of the Morals Efficiency Association will address the meeting on the work of "The Big Sister."

The regular quarterly meeting and annual picnic of the Los Angeles Federation of the Parent-Teacher Association will be held at Hollenbeck Park next Thursday at 10 o'clock. All members and friends are invited.

There will be a regular meeting of the Los Angeles District Board, to be followed by a presidents' council, Thursday, the 13th inst., at 10:30 o'clock, at the Wednesday Morning Clubhouse, East Avenue Twenty-eight and Sichel street.

New Industry.

FOR VERNON SITE.

Bay City Chemical Concern to Build Extensive Plant in Los Angeles Industrial Suburb—Work is to be Started in the Next Few Days.

Construction will be started within the next few days on a group of factory buildings projected by the Stauffer Chemical Company of San Francisco at Vernon, the contract for the work having been awarded during the past week to the firm of Leonardt & Peck of this city. The Bay City concern will make an outlay of approximately $100,000 on its new Southern California plant.

The main building of the group will be of reinforced concrete and will cover a ground area of 116x240 feet, or more than half an acre. There also will be a number of smaller buildings, some of concrete and some of frame construction. The plans for the plant were prepared in San Francisco.

ALLEGED BOY ROBBER IN JUVENILE COURT.

Edward DeHoog, charged with complicity in the robbery of the Westlake branch of the Home Savings Bank last February, was brought before Superior Judge Shenk, in the Juvenile Court, yesterday and the charges against him were reduced to such proportions that the case may be handled by that department. DeHoog is under age and therefore cannot be tried on a felony charge.

His hearing before the Juvenile Court was set for next Wednesday. It is probable that the same witnesses will appear at this time who appeared at the trial of Roy DeHoog, older brother of Edward DeHoog. The former was sentenced to San Quentin on charges of having robbed the bank.

LEASE TRANSFERS.

W. D. Greenough, with the Keystone Company, reports the transfers of the furniture, furnishings and leases of the following hotels and apartment-houses: For Mary E. Tibbo to Jonnie Tuttle, Mission apartments, No. 712-714 West Tenth street; for Charles J. Erandall to P. P. Painter, Nugent Hotel, northwest corner Third and Grand; for Ada Withrow to Mary E. Tibbo, Farnham apartments, No. 475 Hartford avenue; for Cora McLeod to W. T. McGinnity, Benton Hotel, No. 217½ West First street; for Sydney E. Beach to E. T. Bird, Marchburn apartments, No. 133 North Bunker Hill avenue.

Foresters to Dance.

Court Columbus, No. 102, Foresters of America, will hold its annual ball Saturday night, the 15th inst., in Turner Hall, No. 321 South Main street.

$5000 of Beautiful Draperies to Be Closed Out at More Than One-Third Off



During the past week this great Sale has created a remarkable sensation, as the present cost of Draperies is far above the phenomenally low prices that are being made on all grades of Drapery materials at this Wonderful Stock-Reducing Sale, where profits are unthought of, the Great Aggressive Motto being, "Sell the Draperies at Prices That Will Compel the Customers to Buy."

35c Bungalow Curtain Net..... 19c
Greatest value in desirable Arabian and White Bungalow Net at an unparalleled low price.

60c Marshall Madras..... 39c
Carefully-selected colors and patterns in Marshall Madras that makes beautiful side drapes.

$2.75 Roman Stripe Couch Covers..... $1.65
An unequaled bargain in close-woven Couch Covers which are reversible, with or without fringe.

$12.00 Brussels Net Curtains.... $7.35
Imported Lace Curtains which have finely fashioned designs on the best grade of Brussels Net, all hand workmanship.

$5.00 Superior Velvet Rug..... $3.35
Extra low price on fine Velvet Rugs which have a heavy pile fabric that is the best assurance of long service; 27x54 inch.



Discontinued Patterns in ROCKERS!
There are a great many wonderful values among these discontinued rockers. Very comfortable and well upholstered. These are new styles received but a short while ago.
$8.50 Rocker, upholstered in genuine leather.. $6.25
$7.25 Rocker, upholstered in imitation leather $5.25



Peninsular GAS RANGE
$37.50 value 18-inch ovens.. $29.75
The range of perfect satisfaction, of thorough efficiency, guaranteed to be perfect bakers. Same as cut, except with black ebony finish doors. Made of Rust-Resisting Armco Iron



$4.00 French Net Curtains.... $2.40
With dainty Cluny or fancy taped edges on strong French bobinet; 2½ yards long.

30c Reversible and Plain Scrim 18c
Big reduction on attractive patterned or plain Scrim that hangs and launders so well. 36 inches wide.

$1.50 Arabian Nottingham Lace Curtains.... 85c
White or ecru Nottingham Lace Curtains which are wide and full length; great variety of designs.

$9.00 Mercerized Tapestry Portieres.... $5.80
Artistic Bordered Portieres that are an exceptional value at the Special Price. Pleasing design and colors.

$35.00 Seamless Axminster Rugs..... $26.75
Extraordinary value in perfect Seamless Axminster Rugs; Oriental and Persian designs in colors that harmonize; 9x12 ft. size.

$14.50 Tremont Wool-Fiber Rugs..... $9.95
Awarded Gold Medal at the P.-P. Exposition. Best for color, quality and durability; 9x10½-ft. size. Plain or figured designs.



$8.50 White Enamel CRIB $6.45
Finished in the best enamel; has large posts and diamond link springs. A guaranteed crib.



$15.00 Chiffoniers $11.45
Richly finished in a nut brown fume. Heavy Colonial design. Very serviceable and satisfactory.



CASSEROLES
$3.00 Values $1.45



Aluminum Saucepans, Set of 3, $2.00 Value $1.12
Useful sizes in the most satisfactory aluminum ware.



NuCut Water Set Seven Pieces $1.75

55c Beige FILET NET..... 36c



The latest designs in square mesh Filet Net that is so popular. Can be had in cream or ecru colors.

35c Fancy Cretonne 21c
Closing out many fine designs in heavy Cretonne, 30 to 36 inches wide. A rare bargain.

$8.50 Verger Tapestry COUCH COVER..... $5.55
Exclusive Verger designs in the most desirable, distinctive colors that harmonize; 60 inches wide.

45c Bordered MARQUISETTE..... 28c
Large line of "Art Kraft" bordered Marquisette, that makes the prettiest curtains.

$1.35 Repp Tapestry..... 84c
Plain colors in heavy Rep Tapestry; makes the most attractive portieres; 50 inches wide.



$24 Bed Davenport $17.95
Owing to the fact that we have secured the exclusive agency for the famous Kroehler Bed Davenport, all others are to be sold at big reductions.

THE MECCA FOR SHREWD BUYERS
Overell's
SEVENTH & MAIN STS.

Our Mail Service Gives Prompt Attention to Inquirers and Orders

LIBERAL CREDIT

Perfect Service With Our Fast Suburban Motor Delivery

DOUGHNUTS SHOULD NOT BE EATEN

Doughnuts are hard to digest and may cause appendicitis. Los Angeles people should know that simple buckthorn bark, glycerine, etc., as mixed in Adler-i-ka, often relieves or prevents appendicitis. This simple remedy acts on BOTH upper and lower bowel, removing such surprising foul matter that ONE SPOONFUL relieves almost ANY CASE constipation, sour stomach or gas. A short treatment helps chronic stomach trouble. The INSTANT, easy action of Adler-i-ka is astonishing. The Dickinson Drug Co., Cor. 3rd and Main Sts.

EPILEPTIC ATTACKS HAVE BEEN STOPPED FOR OVER 60 YEARS
by DR. KLINE'S EPILEPTIC REMEDY. It is a rational and remarkably successful treatment for Fits, Epilepsy (Falling Sickness) and kindred nervous derangements.
Get it or order it at any Drug Store—$1.00 and $2.00.
Send for our valuable book on Epilepsy. It is FREE
Dr. R. H. Kline Co., Department B, RED BANK, N.J.

Want a piano? See Bartlett. Wholesale prices going up. Retail prices coming down. Want a Grafonola? See Bartlett, 231 Broadway.

Fully 90% of the tourists who visit Los Angeles read the Los Angeles Times exclusively.

Billy Sunday uses exclusively Baldwin Pianos in all his campaigns.

Two Concert Grands now in use at Sunday Tabernacle. We are Exclusive Agents for

Baldwin Pianos
Known for Superb Tone and Superior Qualities.





Highest Awards in World's History
Grand Prix at Paris
Grand Prize at St. Louis

Prof. Ewing, in charge, will be pleased to demonstrate the merits of these superb instruments.

Uprights, Grands and Player Pianos Sold on Easy Terms

THE MECCA FOR SHREWD BUYERS
Overell's
SEVENTH & MAIN STS.



"When the Boys Go Marching By"

THE red-blooded quality that thrills you in the music of regiments marching by is present in every Columbia band record. Listen to these patriotic selections—and you'll know what *real* band music means!

Come in and we'll play them for you *today*.

Columbia Double-Disc Records

75c and Up
Columbia Grafonolas
$15.00 to $225.00
Easy Terms

THE MECCA FOR SHREWD BUYERS
Overell's
SEVENTH & MAIN STS.

Cuticura Healed Very Sore Inflamed Pimples On Ears

Scale Formed Over Them. Itched So Scratched. Used 3 Cakes Cuticura Soap and 2 Boxes Ointment.

"My ears got very sore and would inflame and then I had earaches and scales formed on the backs of my ears. The appearance of the breaking out was like small pimples which would break and then a scale would form over them, and get very sore and red. It itched so that I could hardly keep from scratching. This lasted almost a year.

"Then I was told to use Cuticura Soap and Ointment which I did, and I only used three cakes of Cuticura Soap and two boxes of Cuticura Ointment when I was healed." (Signed) Miss Edith McGlothlin, R. F. D. 2, Winters, Cal., February 18, 1917.

It is distressing to reflect that much, if not all, of this suffering might have been prevented by using Cuticura Soap and no other for every-day toilet purposes with a little Cuticura Ointment now and then as needed to soothe and heal the first signs of skin or scalp troubles. Nothing purer or sweeter than these delicate emollients.

For Free Sample Each by Return Mail address post-card: "Cuticura, Dept. H, Boston." Sold everywhere. Soap 25c. Ointment 25 and 50c.

Automobile News

in The Times is gathered compiled by a corps of experienced writers, and it is always comprehensive and reliable.

The Pink Section of Sunday Times, comprising from 12 to 16 pages of authentic, dependable text and business announcements relative to motoring, roads, machines, accessories, and athletic and sporting events, will be of wide interest to dealers and readers. Its advertising columns are regularly used by every reputable automobile and accessory dealer in Los Angeles.

GREATEST DISCOVERY KNOWN TO MEDICINE.
Eighty-five per cent. of all cases of Tuberculosis cured by Inhalation. If you have any symptoms of consumption send for information at once, as this is no quack advertisement. T. F. Glass, M.D., Mason Bldg., 4th and Bdy., Los Angeles, Cal.



PERSONNEL OF PARTY.

The Sunday party is composed of trained corps of fourteen experts in the various lines of work. The entire personnel is as follows: Rev. William A. Sunday, Mrs. Helen A. Sunday, Dr. James E. Walker, assistant; Homer Rodeheaver, chorister; Robert Matthews, pianist and private secretary; George Marquis Hamilton, business manager; Florence E. Whitbeck, reservations; Rev. George Ward, men's work; George Stanley Brewster, pianist and soloist; Miss Frances Miller, director of business women's work; Mrs. William A. Sunday, director of extension work; Miss Grace Saxe, director of Bible

Sunday
es exclusively
vin Pianos
his campaigns.



Highest Awards in World's History
Grand Prix at Paris
Grand Prize at St. Louis

will be pleased to demonstrate these superb instruments.

ds and Player Pianos
n Easy Terms

R SHREWD BUYERS
rell's
H & MAIN STS.



Boys Go By"
d quality that the music of by is present band record. tic selections hat *real* band

them for you *today*.

mbia
ords
nd Up
Grafonolas
o $225.00
Terms
REWD BUYERS
rell's
MAIN STS.

Automobile News
in The Times is gathered compiled by a corps of ex writers, and it is always c prehensive and reliable.
The Pink Section of Sunday Times, comprising from 12 to 16 pages of thentic, dependable text business announcements tive to motoring, roads, hinces, accessories, and etic and sporting events ide interest to dealers eaders. Its advertising mns are regularly used very reputable automobile nd accessory dealer in L ngeles.

REATEST DISCOVERY KNOWN TO MEDICINE. ighty-five per cent. all cases of Tuberculosis cured by Inhalation. If you ve any symptoms consumption send information at once, as this is no quack advertisement. T. F. Gleen, D. Mesick Bldg., and Bdy., Los Angeles, Cal.



Heals while you sleep.

Satan, Beware!

"BILLY" SUNDAY HERE FOR TWO-MONTH DRIVE ON SIN.

Crowd Greets Noted Evangelist and His Party, and will Line the Sawdust Trail This Morning to Hear Opening Shots at Evil's Trenches.

"BILLY" SUNDAY, for years a baseball idol, and now, for nearly a quarter of a century, a professional saver of souls and one of the most striking figures in modern evangelism, arrived in Los Angeles yesterday. He comes for a two-month campaign against the powers of evil. He comes as widely advertised as the most resourceful



The arrival here yesterday of Rev. "Billy" Sunday.

The large picture shows the noted evangelist standing in his automobile greeting the crowd that met him at the Arcade station. Below is a "close-up" of him and Mrs. Sunday.

study; Miss Alice Miriam Gamlin, director of boys' and girls' work; Miss Florence Kinney; director of students' work; Joe Spiece, tabernacle builder; Albert Peterson, custodian of the tabernacle.

For nearly two years the plans for the visit of Mr. Sunday and party to Los Angeles had been developing. It was expected it would be possible to have him come to this city last year, but his previous engagements prevented the carrying through of this plan. A committee of prominent clergymen of this city visited him in the East and finally made arrangements for the two-month campaign now opening. Soon thereafter the local campaign of preparation began.

The local campaign organization is composed of nineteen committees, covering eleven lines of work. This Campaign Committee has the backing and co-operation of 221 Protestant churches, representing eighteen denominations, and a membership of more than 60,000.

LOCAL WORKERS.

The board of directors of the local Campaign Committee is composed of J. G. Warren, D. E. Luther, W. E. McVey, Charles C. Chapman, Dr. Charles Edward Locke, Nathan Newby and H. A. Getz. Dr. John Albert Eby is the executive secretary.

The executive committee's personnel is: J. G. Warren, chairman; Dr. J. Whitcomb Brougher, first vice-chairman; Willis H. Booth, second vice-chairman; Dell A. Schweitzer, third vice-chairman; W. E. McVey, treasurer; D. A. Byers, assistant treasurer; Charles A. Baskerville, auditor; D. E. Luther, assistant executive secretary; Clara B. Homer, recording secretary; Charles C. Chapman, Dr. Charles Edward Locke, Rev. Herbert Booth Smith and Dr. W. S. Dysinger.

The chairmen of the various committees are as follows: Finance, J. D. Radford; headquarters, H. M. Patterson; tabernacle, R. C. Mitchell; entertainment, S. M. Cooper; restaurant, C. A. DeCoo; neighborhood prayer meetings, Dr. Clarence Pinkerton; men's Bible classes, Judge Curtis D. Wilbur, Dr. W. A. Phillips; choruses, L. F. Peckham; ushers, James A. Haskett; personal work, Dr. J. Whitcomb Brougher, Rev. W. O. Fisher; student work, Prof. A. A. Macurda; J. S. Smart; men's work, A. L. Miller; boys' and girls' work, Harry W. Elliott; automobiles, Dell A. Schweitzer; secretaries, J. C. Snell; hospital, Dr. W. W. Beckett; woman's work, Mrs. W. A. Moses, Mrs. Harry G. Henley, Mrs. Seeley W. Mudd, Mrs. John E. Coffin, Miss Sada Johnson, Miss Rose Smith and Miss Faith Smith.

The heads of committees were guests of J. G. Warren at luncheon at the Clark at noon yesterday, when the final details of the campaign were gone over. All the vast amount of detail is now completed, ready for the beginning of the big "drive" on the strongholds of sin, to begin this forenoon.

WEEKS OF ORGANIZING.

Sixteen weeks ago the active preparations for the local campaign began in the various churches. Dr. James E. Walker and Al Saunders, one of the noted converts of "Billy" Sunday, came to Los Angeles, and with Dr. John Albert Eby began a systematic presentation of the Sunday campaign plans to the various organizations. Interspersed with sermons and addresses on evangelistic topics were talks on "The Real Truth About Billy Sunday," "What Sunday Can Do for Los Angeles," and similar topics, all paving the way for the creation of a deep interest in the events which begin today. Men's Bible classes were organized and a friendly rivalry between churches as to the size of these classes was cultivated; women were organized into bands for religious work; cottage prayer meetings were instituted, and the formation of great choruses and bands of personal workers was carried on. Meanwhile the enormous tabernacle structure was completed, and details were made for the caring for great crowds of people.

The close co-operation of all the churches represented through the campaign committee is expected. This co-operation will express itself, in one manner, through groups of churches omitting their regular services on certain Sundays and centering the attendance of their congregations at the great tabernacle.

SCHEDULE OF CHURCHES.

As an indication of the lines that will be followed in this matter, the following letter has been sent out by the general committee:

"The following is the official call for the closing of the co-operating and affiliating churches during the Sunday evangelistic campaign in Los Angeles city:

"(1.) All the churches in Los Angeles city proper are asked to close their church service on the first Sunday morning, September 2, 1917, except the churches in Hollywood and other outlying districts.

"(2.) On the second Sunday morning, September 9, the churches in the following places are requested to close: Hollywood, Glendale, Eagle Rock, Pasadena, South Pasadena, Alhambra, San Gabriel, El Monte, Whittier, Long Beach, Wilmington, San Pedro, Redondo Beach, Venice, Santa Monica, Van Nuys, Lankershim, and other suburban towns and communities.

"(3.) Beginning with the third Sunday, September 16, the city and suburbs will be divided into four districts, at Grand avenue and Pico street. The churches in the southeast district, east of Grand avenue and south of Pico street, will close on the morning of September 16.

"(4.) The churches of the southwest district, lying west of Grand avenue and south of Pico street, will close on Sunday morning, September 23.

"(5.) The churches of the northwest district, lying west of Grand avenue and north of Pico street, will close on Sunday morning, September 30.

"(6.) The churches of the northeast district, including all the churches east of Grand avenue and north of Pico street, will close on Sunday morning, October 7.

"(7.) Further announcement will be made with reference to Sundays, October 14, 21 and 28.

"(8.) No request is made with reference to the services on Sunday nights at any time.

"(9.) The churches in cities and towns more distant from Los Angeles may use their discretion as to the closing of their churches for the Sunday-morning services.

"(10.) It is suggested that the churches change their midweek service from Wednesday evening to Monday evening during the campaign. There is no service in the tabernacle on Monday. All social activities in the churches during September and October should be reduced to the minimum, and the life and interest of the church centered at the tabernacle."

Much interest has been expressed in the financial end of the Sunday campaign. Very frequently the question has been asked: What does Billy Sunday get out of it? Dr. John Albert Eby, executive secretary of the local committee, discussed the financial phases yesterday. He said:

"Mr. Sunday is not guaranteed a single cent for his services. The agreement is that he is to receive the offerings on the last day of the campaign. No one knows, of course, how large or how small they will be.

"Mr. Sunday is to pay one-third of the expenses of his corps of workers, and we are to pay two-thirds. The total salary roll for the campaign of two months will be a little more than $5000.

"We estimate that the total cost of the campaign will be about $55,000, and the guarantee fund is oversubscribed, there now being pledges for about $75,000. The cost of the tabernacle is $25,000.

"Criticism has been heard because of the securing of a house for Mr. Sunday at a rent of $200 a month, but when it is considered that from fifteen to twenty people will be taken care of there, given room and board, it will be seen that the cost is very reasonable."

Mr. Sunday came here directly from the Sunday fruit ranch at Hood River, Or. He and Mrs. Sunday have been resting there since the close of their New York campaign, June 24.

Mr. Sunday has bookings ahead for five years. It is his plan to go directly from the Los Angeles campaign to begin a similar work in Atlanta, Ga. Then will follow a campaign in Washington, D. C., another in Chicago, and a closing of the year's work with a campaign in Duluth.

WILL ACT AS A MEDIATOR HERE.

Immigration Officer Wanted to Deal with Local Labor Situation.

Capt. Charles T. Connell, local immigration chief, received a message yesterday from Secretary Wilson of the Department of Labor, asking him to act as conciliator in the matters of difference between the carpenters and employers of Los Angeles.

Capt. Connell said yesterday that he is not advised as to the troubles involved, but that he will enter upon his duties tomorrow morning and in the meantime try to acquaint himself with the situation.

We Labor on Labor Day

We Just Can't Close. But Will Be Open All Day MONDAY, Labor Day

Our Great Removal Sale

Our Great Removal Sale is in Full Swing and We Dare Not Stop It

Great Opportunity for Laboring Men

If You Do Not Have to Work Tomorrow (Labor Day) You Will Have Time to Come and Buy a Piano at the Lowest Price Ever Given

Great Special Offer

For every dollar paid inside of 30 days as first payment on any new piano we will give a receipt for double.

Pay $10, Get a Receipt for $ 20
Pay $20, Get a Receipt for $ 40
Pay $25, Get a Receipt for $ 50
Pay $50, Get a Receipt for $100

Can Any Responsible Firm Make a Fairer Offer?



Present Location Opposite City Hall Next to Coulter's

Oct. 1 We Move to Seventh St.

Before We Move We Must Sell EVERY PIANO and EVERY PLAYER PIANO and Every Talking Machine on Our Floors. We Have Exclusive Agency for

A. B. Chase—Autopiano—Schumann
Kohler & Campbell—Baus, Etc., Etc.

Open Every Nigh t Until We Move

Bartlett Music Co.

231 S. Broadway—Opp. Ci ty Hall—Next to Coulter's

Rev. Joseph A. Vaughan, S.J.; professor of sophomores, Rev. Felix A. Rossetti, S.J.; professor of freshmen, Rev. Leo J. Campbell, S.J.; instructors in the high school department, Rev. Alexander J. Cody, S.J.; Eugene M. Ivancovich, S.J.; Rev. R. Henry Brainard, S.J.; Rev. Bernard R. Hubbard, S.J., and Rev. Raymond I. Butler, S.J.

Educational.

JESUITS' COLLEGE WILL OPEN SOON.

WORK ON HANDSOME BUILDINGS RUSHED TO LIMIT.

Many Applications for Admission of Students Indicate the Enrollment will be Large—Series of Ceremonies will Mark Completion of New Institution.

Every possible effort is being made to advance construction of the handsome new buildings for the Jesuit College on West Sixteenth street—the new St. Vincent's—and classes will be convened there early this month. Many applications from new students are being received, and indicate that the enrollment will be large on the opening day.

A series of religious and social functions has been planned for the opening of the new school, which will be a notable event in Catholic educational circles.

The faculty in charge of the new school will include: President, Rev. Frederick A. Rupert, S.J.; principal, Rev. Zach J. Maher, S.J.; chaplain, Rev. John C. Grisez, S.J.; professor of philosophy, Rev. Henry E. Boesch, S.J.; director of sciences,

Communications.

SOLDIERS OVERSEAS MAY CABLE FOLKS.

MESSAGES LIMITED TO CASES OF DIRE NECESSITY.

Plain English Words to be Used. All Dispatches Must be Addressed to Censor in New York, Who will Forward Same After Official Approval.

Arrangements for code addresses for cablegrams to families and business connections of military and naval personnel serving abroad, have been announced by G. A. Lawrence, manager of the Western Union Telegraph Company, who received official instructions yesterday from the United States Censor Board. The rules embody the following:

Any person detailed to duty overseas in the military or naval forces wishing to cable a member of his family, or partner, or other business connection in the United States, in plain English, should request authority from his commanding officer to have his address code word registered with the cable censorship. These requests should be forwarded to the chief cable censor, Navy Department, Washington, for record and registration. Requests from members of families, etc., will receive attention if also so addressed.

The code word must consist of not more than ten letters and must be pronounceable. In addition, the full translation of the telegraphic address of the person for whom the cablegram is intended must be given to give the chief cable censor in making application, also the family or business relationship, and not more than one address will be authorized for each person in the military or naval service overseas.

All cablegrams will be addressed, "Censor, New York," and the registered code word will follow text as the first word of the message. All such cablegrams must be prepaid to New York. They will be accepted from the cable companies by the New York censor and will be put on the land telegraph lines, with the registered cable address translated from the registered code word and forwarded "collect."

Cablegrams in both directions must be restricted to cases of dire necessity, on account of the present congested condition of the Atlantic cables.

The Public Service.

At the Courthouse.

SOLDIER'S WIFE IS REFUSED DIVORCE.

"JUST A LITTLE TIFF," IS THE JUDGE'S DIAGNOSIS.

Bride's Promise to Cleave to Her Husband Appears to Have been Only Temporary—She Leaves His Chicken Ranch Because it is "So Lonely."

"Were you married by a minister or a justice of the peace?"

"By a minister."

"You promised then to cleave to your husband?"

"I did."

"Wasn't it a promise?"

"Yes, at that time."

"A temporary promise, wasn't it?"

There was no answer to this last question asked by Judge Taft yesterday, and there was a wan smile on the face of attractive Mrs. Henrietta Holloway. She was in court to see that if her husband, J. D. Holloway, got a decree of divorce, the agreement to allow their baby to remain with her was not disturbed. But Judge Taft refused Mrs. Holloway a divorce.

"It is absurd, ridiculous on the part of both," he said. "It is just a little tiff, and I am going to give you a chance to get toegther."

From the determined character of Mrs. Holloway's face, a reconciliation seems far away. Mr. Holloway has been drafted and will shortly go to the soldiers' camp. He told the court his wife, after living happily in a bungalow at La Crescenta, packed up her clothing and said she was going away. He had moved there for his health and also to establish a chicken business to enable him to get away from office work.

Mrs. Holloway said she left because it was so lonely. She had no young friends in La Crescenta.

"When I asked him to move into the city, he said he would not do it for me or anybody else. If I went to the city, I could stay. So I went. I wanted to be near my parents' home."

Attorneys Law and Hall say they will appeal from the judgment of Judge Taft.

THE PRESIDING JUDGE.

The presiding judge for the next six months is Judge Gavin W. Craig, who succeeds Judge Finlayson. The latter will resume his court, Department Three. The criminal departments will be occupied by Judges Willis and McCormick. Departments Nineteen and Twenty will be used by Judges Avery and Valentine.

WAR ENGINEER NOW.

Carl Wirshing, an engineer in the county road department, resigned yesterday to take up his commission as captain of engineers. He will start for Fort Leavenworth, Kan., for duty.

At the City Hall.

LETS CONTRACT; MAY NOT ACCEPT IT.

PRECEDENT ESTABLISHED BY PUBLIC WORKS BOARD.

Decides it Cannot Legally Permit Change of Bid After it has been Opened—May Have Important Bearing on West First-street Paving Contract.

The Board of Public Works yesterday awarded to Mike Chutuk the contract for the construction of a sewer in Buchanan street, despite his protest that he had made a mistake of approximately $10,000 in his bid. Whether this action will be considered a precedent and result in similar action with reference to the bids submitted for the West First-street paving contract is yet to be determined.

Mr. Chutuk's bid of $35,609 was the lowest for the contract. Subsequently he told the board that there was a clerical error in the bid and that he meant to place the figures at $45,609. His original bid was $10,833 lower than the next lowest, and if the board had allowed him to alter it it would still have been less than his nearest competitor.

It was the opinion of the board that it had no legal right to recognize Mr. Chutuk's claim that an error had been made and its only course was to award him the contract upon the original bid. That the contractor may refuse to accept the contract is more than possible because the engineer's estimate of the cost was $44,000.

The bid of George Oswald for the First-street contract also contains a technical or clerical error and the board is awaiting an opinion from the City Attorney as to whether it can change the bid.

Criswell Goes East.

Councilman Criswell departed yesterday for Minneapolis to attend a meeting of labor-union leaders. The purpose of the meeting is to sanction the stand of President Wilson on the war. The Councilman said the labor unions are strong for the President.

Swindling.

PASSED BAD CHECKS.

Clever Bank Worker Pleads Guilty to Issuing and Cashing Paper Fraudulently. Two Cases Admitted With Several Others Expected.

C. S. Cooper, charged with passing bad checks, was held to answer to the Superior Court under $2000 bond when given a preliminary hearing yesterday before Justice Edward Judson Brown. The principal allegations presented by Deputy District Attorney Glover were that a check for $125, made payable to cash and signed by R. L. McKee, was cashed for Cooper by a Glendale bank, while another check for $180, made payable to R. L. McKee and signed by the Cordell Milling Company, on the Cordell (Okla.) National Bank, was also cashed by him.

Cooper pleaded guilty to the charges, but not until after all the evidence had been introduced. His arrest at Banning recently was the result of months of work on the part of a private detective agency. It was said yesterday by representatives of the agency that there are a number of other checks out against the man. It is alleged by the District Attorney's office, that Cooper has been operating a "check game" in different parts of the country for more than two years.

TAKE HAIR OUT NOT OFF THE SKIN

Hair is bound to grow out coarser and stiffer when merely removed from the surface of the skin. The only common-sense way to remove hair is to attack it under the skin. DeMiracle, the original sanitary liquid, operates on this principle. It alone contains certain ingredients which give it the power to rob hair of its vitality. It does this by absorption.

DeMiracle works equally well for removing hair from face, neck, arms, under arms or limbs to prevent it from showing through stockings.

Insist on the genuine DeMiracle. It is the only depilatory that has a money-back guarantee in each package. In 60c, $1 and $2 bottles at all toilet counters, or direct from us in plain wrapper on receipt of price.

FREE booklet mailed in plain sealed envelope on request. Write for it today and read it before you make another application of any depilatory. DeMiracle Chemical Co., Dept. G56 Park Ave. and 129th St., New York.

Before moving to Seventh Bartlett must sell 200 pianos. Open nights. Great sale now on; don't delay. 231 Bdwy., Opp. City Hall.

PUBLISHERS:
THE TIMES-MIRROR COMPANY.
OFFICERS:
HARRY CHANDLER, Pres. and Gen. Mgr.
MARIAN OTIS-CHANDLER, Vice-Pres. and Sec'y.
F. X. PFAFFINGER, Treasurer.
HARRY E. ANDREWS, Managing Editor.
Harry Chandler, Marian Otis-Chandler, F. X. Pfaffinger, Mabel Otis-Booth, Harry E. Andrews, Directors.

Los Angeles Times

EVERY MORNING IN THE YEAR.
Daily and Sunday, and Illustrated Weekly Magazine. Yearly, $8.00; Monthly, 75 Cents, Postpaid. Daily Founded Dec. 4, 1881—36th Year.
Member, Class A, of the Associated Press. Leased wire mileage covered: Day, 22,000; Night, 23,000; words transmitted, 60,000, not including specials.

OFFICE:
New Times Building, First and Broadway.
Branch Office No. 1—319 South Spring Street.
LOS ANGELES (Loce Ahng-hayl-ais)

Entered at the Postoffice as mail matter of Class II.

MEMBER OF THE ASSOCIATED PRESS.
The Associated Press is exclusively entitled to the use for republication of all news credited to it or not otherwise credited in this paper and also the local news published herein.

THE REIGN OF TERROR.

"Give Socialism a chance and it will show what it can do!" has been the cry of the Socialist from time immemorial. Socialism is getting a chance now in San Francisco, and it is making a bloody mess of it.

A SLICK SLACKER.

A Washington slacker claims exemption on the ground that he is a felon, being in jail for failure to register. He will be allowed to serve his prison sentence, but Uncle Sam will keep his eagle eye on the would-be shirker and will grab him the minute he gets out.

NOTHING BUT TROUBLE.

That unlucky citizen whose wife is suing him for divorce and who, in addition, has been sentenced to jail for contempt of court, must be a descendant of Hamlet's stepfather, who remarked to Hamlet's mother: "Oh Gertrude, Gertrude! When sorrows come they come not single file, but in battalions!"

WATCH OUR SMOKE.

The Paris press says that President Wilson may hope to open the eyes of the German people to the evils of autocracy, but that he must continue to be diligent in war preparations. France needn't worry any on that score. Uncle Sam's war preparations is one method he is pursuing in order to open Germany's eyes. Watch our smoke!

SHE WILL COME BACK.

A few days ago a handsome elderly woman helped herself from the family exchequer, donned a blue silk dress, white shoes and bright-ribboned hat and ran away from home. Her sorrowing husband describes her as "a woman of fifty, with golden hair and unusually attractive." If that is his genuine opinion of her and she finds it out she will not remain out in the cold, cruel world very long. She will be glad enough to come back to the man who thinks more of her than he does of anyone else on earth and who cares for her more than all the rest of the world could ever care.

MISSED HIS CALLING.

A chicken thief, who was asked by the court if he had anything to say for himself before sentence was pronounced, said that while going home from his work he had climbed over a fence and stepped on a hen; that the bird had attacked him and that in self-defense he had grabbed the fowl by the neck with no intention of either murder or theft. Sad to relate, the defendant was sent to jail, where, if he is wise, he will pass his time in writing a successful novel. There is no reason why such a brilliant thinker should be compelled to resort to chicken-stealing for a livelihood.

A FOOLISH ARGUMENT.

A pioneer physician of Pasadena who recently passed away at the ripe age of 86 years said that he believed his long and happy life was due to the fact that he had never used tobacco, liquor or any other kind of stimulants or narcotics. It is a common boast of many drug victims that the long-lived people are those who smoke and drink whenever they feel like it. The statement, however, is false and statistics prove it. The fact that a habitual drinker occasionally passes the three score and ten mark is evidence only that he possesses an extraordinary constitution and is no proof that intemperance conduces to longevity. The argument to the contrary is ridiculous on the face of it.

LAW AND LOVE.

A crazed motion-picture actor of Los Angeles who recently shot a handsome young woman with whom he had become infatuated, and then drank poison, wrote, as an excuse for his actions: "There was no love for me in her heart and I am taking the law into my own hands." It is a mistake that many persons make, in some degree, this assumption that it is possible to take the law into one's own hands. It can't be done. One can either obey the law or break it and suffer the consequences, but no one can manage the great laws which are already in existence. Where mutual affection does not exist it cannot be forced and any attempt to do so only removes the object of affection to a still greater distance.

It is estimated that the back-yard farm products this year will be worth $350,000,000. Isn't that rather high for a bunch of radishes?

And the mothers who smile when the boy is drafted are among the heroines of the hour. Theirs is the griping grief of what may come.

"Are Cubists Insane?" is the subject of discussion before a number of literary societies. How can there be a debate upon an issue where there is but one side?

Congressman Scott Ferris says that under no circumstances will he make the race for Governor of Oklahoma next year. Hey there, boy, page Al Jennings.

SUPPLY AND DEMAND—AND PEACE.

I.

CONGRESS has not made water run up hill yet, but it has solemnly repealed the law of supply and demand—and we suppose it will next abolish the law of gravitation. To governmental supervision has been reserved the final triumph of mind over matter. The great facts of Nature may be stubborn things, but they are slowly yielding to the beneficent influence of the paternalistic Wilson administration. Official regulation of everything from the birth rate to the hours when one may eat and the food that may be served, is the last word in modern government. The time when a man's house was his castle is as remote as that when one fixed his own price for the product of his own labor. Whether wheat be scarce or plentiful, we are to pay an arbitrary rate for it.

Gone are the days of the independent farmer; an open market will soon be as great a curiosity as is a hippogriff or a Dinornis. Administration theorists have discovered that a little liberty is a dangerous thing; so they are rewriting the civil law, the moral law, the criminal law, and the natural law. Descartes believed that the moon regulated the movement of the tides. That may have been true in the dark ages before the power of government regulation was fully developed; but the moon is no longer permitted to interfere with the operations of free government bearing the Wilson-Daniels brand. Some day, we suppose, the tides will move under strict governmental supervision.

Plato believed that the law of supply and demand was superior to man-made legislation; but Plato was an ass. We now are assured that the law can be suspended or abrogated at will by government decree. If Wilson and Hoover say that coal shall be four cents a bushel at the pit and six cents a bushel delivered in the bin, that is the price of coal, regardless of whether it costs two cents or seven cents to extract it from the earth. The producer who sells coal for more commits a felony; if he stores it at the mine, the government will take possession of the stock at a price which its deputies will name; if he declines to operate the works, the government will mine the coal, acting as his agent. The government will take the profit but he will be responsible for the loss. A formless thing such as an unwritten law of supply and demand will not be permitted to interfere.

Written law is now to be supreme. You see the democracy of the future will brook no opposition, not even from nature itself. Under the "new democracy" the workmen will receive higher wages but the products of his labor will sell for less. Henceforth it is to be possible for the government to reduce the hours of labor and increase arbitrarily the wages of railway employees, and at the same time cut down freight and passenger rates. The Gompers wage scale for miners, involving an increase of from fifty to eighty per cent., is to be enforced by government regulation, but the price of coal is to be arbitrarily reduced. In this way the demand is to be lessened and the supply increased. Society has been enslaved by the unwritten law of supply and demand for at least five thousand years; but the day of regeneration is at hand. A merchant will sell at the price fixed by the government, and no less, no matter if he be overstocked. If he becomes unruly and closes his shop, rather than keep up prices, the government will seize his stock and prosecute him criminally. Fish may rot in the stalls because there is no demand for them at the fixed price; but they must not be sold for less. The law of supply and demand is repealed.

Marked progress along this line has already been made. There was a time when the price of wheat in the Chicago pit was the standard of the country. Millers bought their supply there; the great foreign buyers transacted most of their business there. All the leading papers of the country carried the Chicago wheat quotations as regularly and as religiously as the weather reports. But the Chicago wheat pit has closed its doors. The prices were regulated there by the unwritten law of supply and demand and the speculators occasionally manipulated the market by cornering the supply. The government will attend to all that now. The new arbiter of prices is to be an eminent professor who was at one time a member of the Wilson faculty at Princeton. He is totally lacking in business experience; but that really doesn't matter for the old standards of business have all been reversed. The head of the government is also the seat of the business of the nation—metaphorically speaking of course. "Heads I win; tails you lose." And if newspaper writers dare criticise or producers dare stop producing, send 'em to jail! "Let the people rule"? No, Sam Gompers!

II.

THE KAISER has no doubt read with amazement, inflamed by royal wrath, President Wilson's reply to the Pope. It was sufficiently disappointing to Gott's "chosen" to discover that peace may not be had for his asking; but to have the President explain to His Holiness that the pledges of the Hohenzollerns are guarantees of nothing, must have made the choleric War Lord regret more deeply than ever that his bull-headed diplomats misconstrued America's reluctance for cowardice.

It is probable that the Allies were not without a grim sense of humor in honoring President Wilson with the office of spokesman in rejecting the Pope's proposal; for it should be remembered that a similar one was proffered by the President in the first months of the war and was then rejected by Sir Edward Grey in terms closely resembling those employed by Mr. Wilson in replying to the Pope.

In the interim the United States has not only learned that it had reasons for getting into the war, but also its reasons for not getting out of the war until victorious. In the beginning almost everyone sympathized with Belgium, but was inclined to believe that France welcomed the chance for revenge, that Russia was taking a long shot for the long sought Bosphorus, and that England was actuated by jealousy. Whatever effect those influences contributed to the cause of the war, they long ago ceased to be considered. In the same way such "origins" of the war as the Bagdad railroad, the Kiel canal, commercial rivalries and Balkan feuds, have ceased to be of the slightest importance in studying the present or future status of the war. Whatever land-grabbing may develop in Europe, after it is over, can have nothing to do with the reasons for fighting the war to an Allies' victory. Whatever political crimes the Allies may be guilty of—presuming that they will have failed to learn the same lesson that they are teaching Germany—they offer no reason for not fighting on until the German government is overturned.

III.

THE United States wants peace; and we of this country probably want it more deeply and intensely than the Germans—or at least than the ruling class of Germans—for we have no love of fighting, no state-subsidized professors and preachers recounting the beauties of war; and we take no pleasure in looting towns, smashing cathedrals, and terrorizing inhabitants into a fearful respect for our uniforms—all of which is dear to the Junker, of whom the subliminated representative is His Majesty of the Shining Armor. The Germans now want peace because they are not winning. They cried for "World Dominion or Ruin," and being brought near to ruin they are welching on the bravado slogan and talking earnestly of an ante bellum status.

Which further shows the great capacity of the Germans for taking nonsense seriously. Give the Germans peace on their own terms and the world would have none. In a way unmentionable they are already preparing for a new generation of Teutons; royalty encourages bastardy by lending itself as god-parents; and a state appropriation provides for the care of the illegitimate. They do not want peace—they want an armistice. When the German people want peace they can have it by taking the power to make war from the control of the Hohenzollerns and the aristocracy that upholds them.

That the German people have had their lust for conquest affected by hunger is well enough known; but that they have not yet fully realized that their Kultur is unacceptable to the world at large, is also apparent. At present they are in a mood to nurse their grudge against the world until such a time as they feel renewed confidence in their arms; and they are quite exasperated that they cannot have their armistice for the asking. It is really quite preposterous that decadent England, degenerate France and fat, money-grubbing America should insist on fighting it out when the sons of Thor, the bristling Prussian Guard, the great War Lord himself have signified their readiness to stop. But a greater War Lord, King Hunger, is getting in his work and may lead the German people to "bring forth therefore fruits meet for repentance."

Another Recruit.



IN SALUTATION.

Soldiers of the National Army, you who yesterday marched through the streets of the fairest city in the world, bidding good-by to those you love and receiving the plaudits of 100,000 souls that watched you pass, The Times salutes you in the name of liberty and bids you God-speed upon your way. To you who have been selected to don the uniform of freedom and defend the land in which you live; to you, "Volunteers, oh volunteers," who walked side by side with those that are soon to depart for the north to prepare for conflict in a country o'er the sea; to you, veterans who waded seas of blood far back in the sixties for the honor and glory and lasting unity of the several states, and who yesterday marched with the sons of California, cheering them with your presence and your undying enthusiasm in the cause of right and justice—to each and all of you The Times bows in salute.

For it is to you, young men, and those valiant ones in other lands who, like you, are offering their lives in the service of humanity, that all the world is looking to bring about the abolition of tyranny and oppression and the assurance of a peace that will be lasting because based upon the principles of justice. You are called to a glorious mission. Not for nothing are the drums beating and the bands playing and the colors flying above your heads. Those drums are beating the death knell of the god of war; the strains of bugle and fife are preludes to universal harmony; the Stars and Stripes are emblematic of the liberty which you will help to establish in every land on earth. To you, willing defenders of your country's honor and safety, The Times gives greetings and a fond good-by.

WHAT IS THE PUBLIC TASTE?

To gauge, to sense the big majority ruling of the public taste is the most important business of many industries and professions. Theatrical and film producers, publishers and department stores are particularly dependent upon this sense of what will draw.

It may be a science to foretell the finer shades of the public taste in many departments, but The Times protests that the vast body of the people stand for the wholesome, the decent, the normal and the good.

The bizarre, the vulgar, the prurient are, when accepted at all, taken simply as a condiment; like mustard, a little of it goes a long way. And those who essay to exploit this rare phase of the public taste can never hope to make any lasting success. They may create a temporary sensation, they may win a brief and fleeting patronage, but swift and sure sets in the revulsion of feeling and the public is itself again.

Positively nothing palls so quickly as vulgarity. And whether it is a newspaper or magazine, a film production or a drama, dancing or fashions, it is the sweet, the clean and the modest that win lasting favor and profitable success. The public is inherently faithful to decent ideals; only a very small and unprofitable minority can be found to support the lewd and the screaming.

It is safe to say that those who seek to found a permanent industry based upon an appeal to the public taste, must cater to the best and not the worst side of the public character. Even people who are themselves depraved retain this admiration and respect for cleanliness. There are few so low that they do not love the pure and the modest wherever it can be found. Sweetness and refinement still rule the world. Honesty, manliness, courage, dignity will hold the public taste for all time.

These are bromidic truths that all who run may read. It is self-evident on all sides. Yet we see wealthy film and play producers, anxious for public support and approval, offering that public a bizarre conglomeration of smut, produced at tremendous cost, designed to cater to their very lowest passions, astonished and amazedly scornful because a righteous community rises up in protest.

We see publishers putting forth licentious books, and yelling when an outraged government bars them from the mails.

There is much loud talk of the goody-goody minority trying to enforce its circumscribed outlook upon a broad-minded public. But the truth is that it 's a sternly virtuous public insisting upon the decency of a vulgar minority. It is not "broad-minded" to countenance filth and indecency. Too many of the depraved take unction to their soul on the score of "broad-mindedness," one of the most prevalent excuses for low tastes.

The straight and narrow way is the right, the clean, the wholesome way. And he who deviates from it never gets anywhere that is worth getting to. The vast majority of the public want to make life's journey by the direct route, the honest, straightforward route that is mapped out by the conscience. One may step aside and investigate the winding bypaths, perhaps, but that is not the road one chooses for reaching one's destination—not if one expects to make the journey without mishap, not if one expects to arrive.

Just as the skipper who would bring his bark safely to port keeps to the charted sea roads, putting his faith in his compass and ignoring the false mirage, so does the average man set forth upon his journey of life.

Therefore, aside from idealism and principles, putting the thing on a purely commercial basis, such industries and professions that depend for their livelihood on the public taste must in the long run find nobility, honesty and sweetness the more profitable. They can sell a little smut to some of the people some of the time, but wholesome ideals can be sold to all the people all the time.

RIPPLING RHYMES.

UNCERTAIN TIMES.

In times of war no prophet tells
just what will chance tomorrow; it
may be you'll be wearing bells, or
plunged neck deep in sorrow. Perhaps the boss will on you smile, and
say, "Boy, I admire you;" perhaps
he'll say that trade's so vile he
fears he'll have to fire you. We are
at war with sword and gun, and as
the trouble waxes, our Uncle Sam
may need much mon, and load us
down with taxes. From big expense there's no escape, when nations get to scrappin'; so let us get
ourselves in shape to meet whate'er
may happen. Let's purchase small
tin savings banks, with red and yellow painted, and in them put the
marks and francs, and other coin
untainted. In time of war prepare
for peace, that peace of mind unending, which comes to prudent
folk who cease all vain and useless
spending; who have a package put
away, should evil days come nigh
them, who'll do without their ples
today, if they lack coin to buy them.
Keep out of debt, for debt's a curse
when times are calm and cheerful,
and now that war is here it's worse
—it's something dread and fearful.
Be prudent now, before the stress of
war has made us humble, and when
the crisis comes you'll bless the day
you took a tumble.

WALT MASON.

I GUESS SO.

BY CHARLES F. LUMMIS.

I am no Catholic. But neither (let us pray) am I a fool.

There is nothing in the world ever so much desired as Peace. We wish it even in our homes—and are, like Gen. Grant, "willing to fight for it"—though I do not beat my wife unless it seems the only road to Peace.

There is no one in the world so well entitled to say "S-sh" to the embattled nations as the Pope. He is recognized head of the oldest and the most numerous Christian church on earth. Politics have nothing to do with him—nor nationalities. His motives cannot be questioned.

The Pope has made a tentative sketch of the terms of that Peace which all the world wants.

His Prescription will not suit all palates—German, British, French, Italian, Russian and Wilson. But it is a cinch that we'll all have to "Take our Medicine" somehow. Any dose of a World War is D. Bitter. Mebbe Dr. Benedict's prescription may be worth testing.

Anyhow, let's Think for a Minute—such as have the Wherewithal.

Did ever any statesman in the world face a more frightful responsibility than in saying "Yes" or "No" to this Peacemaker? How many million lives hang on the answer of the Allies to the Pope? What bankrupt nations, extinguished homes, obliterated families—not to mention petty things like personal beggary and bereavement in a dozen countries—will lie upon the soul that does not Welcome any chance of an Honorable Peace?

Peace would disappoint a good many politicians, munition factories, contractors, and so on. Though if they didn't make shrapnel they could make shoes and shirts. War would more than "disappoint" ten million homes, even in this one country. Mothers have a curious, selfish liking to have sons; and girls a ditto to have brothers and sweethearts; and I am positive that Sherlock Holmes could find, here and there, a male American who is no slacker, but would just as soon "Do his Bit" by Mother, Sis and Girlie as fight England's battles.

Of course every sane person realizes that the Pope's Suggestion and Wilson's Answer are merely a Try-out Before the Game—a Preliminary Sparring. Mr. Wilson has not "Rejected" the Pope's Proposals—for the Pope has made none. He has simply expressed the world's Wish for Peace—very much along the Same Lines Mr. Wilson gave us a long time ago. No Kingdom in the world is so neutral as the Pope's, which has no more temporal power than the Mayor of Los Angeles.

The Pope's message to the warring world was written in Latin, and translated as well as the translator could. Our President's answer was written by himself in English. It is one of the big state papers of our history.

But me—I'd rather have written Benedict's slow words for Peace than the Classic Answer—that the world could have peace when in the judgment of a single individual, it Ought To.

* * *

An otherwise brisk Australian officer assures us that the Germans "don't know how to fight." Huh! That's a bad gospel for us to swallow. If they can't fight, what have England, France, Russia, Italy et al. been doing for the last three years? Getting "Played With?" Napoleon said "the greatest mistake is to underestimate your foe." We'd better reckon that we have something more ahead of us than a Game of Tag. Some of us are so Ancient of Days that we have vague memories of the Spanish-American War, a generation ago; and how our politics and our Secretary of War then killed off, on U. S. soil, before they ever enboated for Cuba, far more Sammies with typhoid and Alger Beef than Spanish bullets ever touched.

But probably we may hope now for less of the usual mistakes of a Democracy—since we no longer have one. We have today the most iron-clad autocracy that History has known. We naturally—with our juvenile American sense of humor, have to thumb our noses at Josie Daniels and Pansy Baker. But it is not just. They are not responsible. Congress is not responsible—except for cowardly surrender of its prerogative and its duty. Only one man in God's world is responsible in this Great Day which involves the lives of ten million Americans and the fortunes and the sacred honor of ninety million more.

God be with this great and good man who from a college professor has seized himself with the most despotic control ever held upon a nation by any one man. I believe no man in America has a cleaner Conscience—though I know hundreds of more Experience and understanding of the American People. God guide him—since it's now only he and God that steer our national destinies—God guide him sure and fair to see that Our Boys are not murdered at home by tinhorn Cabinets, nor wasted abroad by Red Tape; that he will tell us what we fight For and Until—so we can fight Understandingly. For Americans will never fight their best unless they Know What For.

* * *

"God deliver me from my Friend; Unto mine enemy I'll attend," says the old Spanish saw. A placeholder friend of the President says: "Woodrow Wilson will win this war, if you let him alone."

If the Censorship covered Fool Language, as well as what some boy writes to his Bestest Girl!

No man will win this war! No man is big enough. And there is no man that any nation will "let alone." England has made a ghastly file of her politicians walk the plank. Russia has turned 'em inside out. France—unquestionably the best-regulated country concerned in this accursed fracas—says to this Cabinet officer or general, "Git! and he gitteth." Even in Germany they can (and do) change an incompetent cabinet.

PEN POINTS

BY THE STAFF.

How would this do for a ... "Berlin or Bust?"

Things appear to be ... smoothly in Greece just as ... is a way that grease has.

Russia says she will fight ... bitter end. Reference is ... had to the end that will ... many's.

It is not absolutely necessary ... have a sword or a rifle to ... mobilize. You can do ... without either.

A fear of the food shortage ... reason possibly that many ... local baseball players are ... their batting average.

It is reported that Germany ... closed her frontiers. While ... altogether a safe performance ... the pot boiling so hard.

It is a dangerous thing ... to start his mouth agoing ... go off and leave it. The ... telling what might happen.

If you carry home a ... thread or a yard of lace, ... having it delivered, you ... something for your country.

The women are now busy ... fruit, but this winter when ... sired to eat the stuff it will ... essary for the men to ... tops.

There are some things in ... of meat that folks will ... give up without the ... Herbert C. Hoover. The ... the thing.

The food menace is not ... rious in a country where ... willing to spend two dollars ... a theatrical entertainment ... not necessary to mention ... names.

It is now hinted in ... that Tropico and Glendale ... to elope and wed. After ... consolidated they will knock ... door of Los Angeles for admission ... salt at the guests' table.

VALUE IS RECOGNIZED.

The importance of invisibility and ... tion in war has been fully ... ized by the War Department, ... plan outlined by the War Council ... would include a group of thirty ... painters to be attached to ... division. The practice in Europe ... has grown to such an extent ... it is reported that 2000 artists ... been withdrawn from the ... units and assigned to the ... tion of special scenery, embracing fake cannons, houses, roads, ... of ammunition, as well as ... trunks, boulders and dead ... so arranged as to contain ... ers. Then there also is the ... concealing battleships, merchant ... vessels and many other things ... the attacking air, land and ... ces of the enemy may attempt to ... stroy.

Activities of this kind have been ... ped in the United States Navy ... first began about a year ago. ... results obtained by the use of ... al colors in small squares, ... like patches, serpentine lines ... similar methods are said to ... rendered our ships more invisible ... than those of any other navy ... ed in this manner.

... plan is on foot to start a training ... and experimenting camp at ... m Lake, N. Y., in conjunction ... Columbia College. New ... ses and tricks will be tested in ... mp and at the same time men ... e trained for the actual work. ... one's ingenuity and capability ... ill be discovered and directed. ... mbership in the American ... ouflage is open to anyone capable ... giving assistance to the ... can camoufleurs, or of serving ... amofleur. Until the time that ... ganization of a Southern California ... branch is organized, applications ... anks for membership may be ... d from A. Sheldon Pennoyer, ... ary of the Western Division, at ... t Institute, San Francisco.

... a large part of the work of ... and concealment in war ... quite simple and consists of ... g batteries and equipment ... ans of obvious natural ma... such as trees, bushes, grass ... cks, many occasions necessi... utmost skill and ingenuity ... ained painter. Of this latter ... Sherry Edmundson Fry, sec... of American Camouflage, ... in a recent issue of the ... an Architect: ... ds had to be screened for ... both at the sides and from ... Village streets had to be ... to look empty while great ... passed behind a painting. ... idges had to be hidden so ... tely that no observer could ... ish them. Railroad trains ... disguised that they melted ... eir surroundings.

France the work was begun ... ain, Guirend de Scerola and ... rochet. They began by dis... cannon. They searched for ... of invisibility for observation ... roads, villages, woods and ... s. The services rendered ... on recognized as most im... and necessitated the forma... the section of Camouflage. ... artists grouped themselves ... the beginners and soon the ... of classicists, cubists and im... ists presented a picture of ... union.

... section was extended, and ... few dozen has grown to over ... not counting the personnel at... to the numerous shops dis... d in the zone of the armies. ... army has now an equip... of camouflage commanded by ... cer responsible to the general ... Orders are communicated to ... ief of section, who takes his ... of camoufleurs to the spot ... it is necessary to make a ... rmation. Then, along the ... and streets, in all places where ... e of the enemy may surprise ... ent, long canvases stretched ... in retreating layers are paint... ording to the peculiarities of ... escape, and are curtains little ... he discovered, behind which ... may pass unobserved by the ...

... certain other regions it is ... ry to transplant trees, make ... ones, use rocks and clods, ... e the landscape appear nat... to the enemy. The French ... very poor opinion of the Ger... ks of camouflage, and their ... ty in being fooled by the ... use or tricks indefinitely. ... function of a camouflage is ... ways, as some suppose, with... nger, and in the exercise of ... duties many artists have lost ... lives. As the things to be hid... disguised are necessarily ... range of the enemy guns, the ... fleur is often under fire and ... ed to do much of his work at ...

IT IS WELL WITH THE

The word has come—On the ... battle, dead.
Sorrow is mine but there is ... dread.
I am his mother. See, I ... "I was;" he is, not was, ... Today
He rests, is safe, is well; ... ease
From pain, cold, thirst, ... of disease.
And horror of red tasks ... done.
Now he has dropped the ... bore, my son,
And now my heart is ... all fears,
Sorrow is mine and ... lonely tears,
But not too heavy for ... ing is
The burden that is only ... his.
At eventide I may lay ... head,
Not wondering upon what ... bed
Perchance—nay, all but ... he lies;
And with the morn I may ... arise,
Glad of the light, of sleep ... now he
Is where sweet waters ... meadows be
And golden apples. How ... died
I know not, but my heart ... fled;
Never again of all my days ... Bring anguish for the ... my son.
Sorrow is mine but there is ... dread.
The word has come—On the ... of battle, dead.

—[Mrs. Schuyler van Rensselaer in September Atlantic.

ven the N

MAKE-BELIE
LOCAL

ists Who Wish t
Instead of Gun
Lure the E

ANGELES artists, if they ... efer to "do their bit" with ... rushes instead of rifles, have ... portunity to do so, even should ... be drafted. They may, and ... of them will, seize the chance ... the western division of ... an Camouflage, which has re... headquarters at San Fran...

... iew of the large number of ... painters in Southern Califor... branch of the Camouflage So... probably will be organized ... William Wendt of No. 2314 ... Sichel street, president of the ... nia Art Club, broached the ... ition at the first post-vaca... meeting of that organization, ... st evening at the old Normal ... Camouflage and its fascinat... ursuit were discussed and pre... ary plans laid for the forma... of the branch in this city. ... fact that individually they ... much more to help down the ... in properly employing their ... appeals to the painters. The ... t draft in no way affects ... ouflage, according to A. Sheldon ... yer of San Francisco, in ... of recruiting for this branch ... western division. ... mbership in the organization ... painters, scenic painters, ... rs, decorators and all who ... a brush a greater chance of ... assigned the work in which ... efficiency would be greatest ... front, at the same time saving ... overnment time and expense ... ating men best suited for ... work as applied to war.

VALUE IS RECOGNIZED.

... importance of invisibility and ... tion in war has been fully ... ized by the War Department, ... plan outlined by the War Council ... would include a group of thirty ... painters to be attached to ... division. The practice in Eu... has grown to such an extent ... it is reported that 2000 artists ... been withdrawn from the ... units and assigned to the ... tion of special scenery, em... g fake cannons, houses, roads, ... of ammunition, as well as ... trunks, boulders and dead ... s, so arranged as to contain ... ers. Then there also is the ... concealing battleships, mer... vessels and many other things ... the attacking air, land and ... ces of the enemy may attempt ... stroy.

Activities of this kind have been ... ped in the United States Navy ... first began about a year ago. ... results obtained by the use of ... al colors in small squares, ... like patches, serpentine lines ... similar methods are said to ... rendered our ships more invis... than those of any other navy ... ed in this manner.

... plan is on foot to start a train... and experimenting camp at ... m Lake, N. Y., in conjunction ... Columbia College. New ... es and tricks will be tested in ... mp and at the same time men ... e trained for the actual work. ... one's ingenuity and capabili... ill be discovered and directed. ... mbership in the American ... ouflage is open to anyone capa... giving assistance to the ... can camouflers, or of serving ... amofleur. Until the time that ... ganization of a Southern Cali... branch is organized, applica... anks for membership may be ... d from A. Sheldon Pennoyer, ... ary of the Western Division, at ... t Institute, San Francisco.

... a large part of the work of ... and concealment in war ... quite simple and consists of ... g batteries and equipment ... ans of obvious natural ma... such as trees, bushes, grass ... cks, many occasions necessi... utmost skill and ingenuity ... ained painter. Of this latter ... Sherry Edmundson Fry, sec... of American Camouflage, ... in a recent issue of the ... an Architect: ... ds had to be screened for ... both at the sides and from ... Village streets had to be ... to look empty while great ... passed behind a painting. ... idges had to be hidden so ... tely that no observer could ... ish them. Railroad trains ... disguised that they melted ... eir surroundings.

France the work was begun ... ain, Guirend de Scerola and ... rochet. They began by dis... cannon. They searched for ... of invisibility for observation ... roads, villages, woods and ... s. The services rendered ... on recognized as most im... and necessitated the forma... the section of Camouflage. ... artists grouped themselves ... the beginners and soon the ... of classicists, cubists and im... ists presented a picture of ... union.

... section was extended, and ... few dozen has grown to over ... not counting the personnel at... to the numerous shops dis... d in the zone of the armies. ... army has now an equip... of camouflage commanded by ... cer responsible to the general ... Orders are communicated to ... ief of section, who takes his ... of camouflers to the spot ... it is necessary to make a ... rmation. Then, along the ... and streets, in all places where ... e of the enemy may surprise ... ent, long canvases stretched ... in retreating layers are paint... ording to the peculiarities of ... escape, and are curtains little ... he discovered, behind which ... may pass unobserved by the ...

... certain other regions it is ... ry to transplant trees, make ... ones, use rocks and clods, ... e the landscape appear nat... to the enemy. The French ... very poor opinion of the Ger... ks of camouflage, and their ... ty in being fooled by the ... use or tricks indefinitely. ... function of a camouflage is ... ways, as some suppose, with... nger, and in the exercise of ... duties many artists have lost ... lives. As the things to be hid... disguised are necessarily ... range of the enemy guns, the ... fleur is often under fire and ... ed to do much of his work at ...

BLA
(Con

fifty-two ... lavatories ... men will ... 44,000 fe... feet of w... the tren... both ho... larly, as ... many fe... buildings ... 4,112,000 ... pital uni... and in th... feet, or ... lumber, ... eight shi...

The hu... augmente... from Wa... houses a... regiment ...

Just be... the reser... being con... Diego. T... lons, a ... camp, an... carry it ... to be tw... the camp ... 600-foot ... storehouse ... pital and ... and abou... Linda Vi... began th... August 5 ... terial was ... of track ...

There a... laid to lay... The elect... poles were ... The elect... transform... to 2200 ... transform... volts.

Almost ... ment sew... fornia wa... Hampton ... 000 feet of ... lice and cer... placed.

The ent... with ...

PEN POINTS

BY THE STAFF.

How would this do for a "Berlin or Bust?"

Things appear to be smoothly in Greece just now is a way that grease has.

Russia says she will fight bitter end. Reference is had to the end that will many's.

It is not absolutely necessary have a sword or a rifle in order mobilize. You can do you without either.

A fear of the food shortage reason possibly that none local baseball players are their batting average.

It is reported that German closed her frontiers. Which altogether a safe performance the pot boiling so hard.

It is a dangerous thing for to start his mouth agoing and go off and leave it. There telling what might happen.

If you carry home a spool thread or a yard of lace, instead having it delivered, you are something for your country's

The women are now busy fruit, but this winter when it sired to eat the stuff it will be essary for the men to unscrew tops.

There are some things in the of meat that folks will cease give up without the suggestion Herbert C. Hoover. The the thing.

The food menace is not serious in a country where people willing to spend two dollars a theatrical entertainment not necessary to mention names.

It is now hinted in select that Tropico and Glendale are to elope and wed. After the consolidated they will knock door of Los Angeles for admission at the guests' table.

Seventeen members of the mobile Jobbers' Association been indicted for violation Sherman anti-trust law. It dent that somebody's apart was not working right.

The presence of many patches sunflowers in various parts city recalls the old-fashioned when the boys who wanted to to smoke and didn't have the made cigars of the dried leaf

The girl with a blouse fastened with a safety pin of a button would not be as a wife by an observing These little things do Clothes make the man, girl.

Here is a pointer for Los The war quota of Larue county the birthplace of Abraham was 132 men. Only 132 were ined, not one claimed exemption not one failed to pass. record of which any county ought to feel proud.

The sending of more troops across to France is begin. If we are able to land considerable army there losing a ship from submarine may esteem ourselves exceedingly lucky. But the country prepared to hear of some disaster in this connection.

When the Twenty-second neers with Col. Cornelius at their head swung into New York, the other day on to Spartansburg, N. C., the crowd that had gathered to boys good-by broke into a cheering. Col. Vanderbilt the richest men in Gotham, but not a slacker.

The spectacle of Secretary increasing the money the prosecution of the war the impecunious party who deaf man for the loan of $5. much did you say?" inquired ter. Thinking his friend heard the amount he increased $10. "I thought you said $5," ried the deaf man.

IT IS WELL WITH THE C

The word has come—On the battle, dead.
Sorrow is mine but there is dread.
I am his mother. See, I do "I was:" he is, not was.
Today
He rests, is safe, is well; ease
From pain, cold, thirst, and of disease.
And horror of red tasks done.
Now he has dropped the bore, my son,
And now my heart is light all fears,
Sorrow is mine and lonely tears,
But not too heavy for the ing is
The burden that is only his.
At eventide I may lay head,
Not wondering upon what bed
Perchance—nay, all but he lies;
And with the morn I may arise,
Glad of the light, of sleep, now he
Is where sweet waters and meadows be
And golden apples. How died
I know not, but my heart fied;
Never again of all my days
Bring anguish for the sake my son.
Sorrow is mine but there is dread.
The word has come—On the of battle, dead.

—[Mrs. Schuyler van Rensselaer, September Atlantic.

Even the Man With the Whitewash Brush is Needed.

Opportunity.

"MAKE-BELIEVE LAND" CALLS LOCAL PATRIOTIC PAINTERS.

Artists Who Wish to do Their Bit in War with Brush Instead of Gun May Become a Camofleur and Lure the Enemy by Scenic Deception.

LOS ANGELES artists, if they prefer to "do their bit" with brushes instead of rifles, have opportunity to do so, even should be drafted. They may, and of them will, seize the chance in the western division of erican Camouflage, which has re- headquarters at San Fran-

view of the large number of ic painters in Southern Californ a branch of the Camouflage So- probably will be organized William Wendt of No. 2814 h Bichel street, president of the fornia Art Club, broached the estion at the first post-vaca- meeting of that organization, last evening at the old Normal ol. Camouflage and its fascinat- pursuit were discussed and pre- ary plans laid for the forma- of the branch in this city. fact that individually they do much more to help down the r is properly employing their genals to the painters. The ent shift in no way affects ntion, according to A. Sheldon ower of San Francisco, in e of recruiting for this branch the western division. mbership in the organization ne painters, scenic painters, ons, decorators and all who e a brush a greater chance of r assigned the work in which efficiency would be greatest ost, at the same time saving government time and expense ding men best suited for work as applied to war.

VALUE IS RECOGNIZED.

e importance of invisibility and ion in war has been fully ized by the War Department, plan outlined by the War Col- ould include a group of thirty ory painters to be attached to division. The practice in Eu- has grown to such an extent it is reported that 2000 artists been withdrawn from the g units and assigned to the ion of special scenery, em- ng fake cannons, houses, roads, of ammunition, as well as trunks, boulders and dead s, so arranged as to contain gun. Then there also is the of concealing battleships, mer- vessels and many other things the attacking air, land and ers of the enemy may attempt ntry.

ches of this kind have been ged in the United States Navy first began about a year ago. results obtained by the use of ral colors in small squares, -like patches, serpentine lines similar methods are said to rendered our ships more invis- than those of any other navy d in this manner.

plan is on foot to start a train- and experimenting camp at on Lake, N. Y., in conjunction Columbia College, New mes and tricks will be tested in camp and at the same time men be trained for the actual work. ons's ingenuity and capabili- will be discovered and directed. membership in the American uflage is open to anyone capa- of giving assistance to the ean camouflaeurs, or of serving ouflaeur. Until the time that anization of a Southern Cali- branch is organized, applica- blanks for membership may be ed from A. Sheldon Pennoyer, ary of the Western Division, at e Institute, San Francisco, s a large part of the work of and concealment in war- is quite simple and consists of ke batteries and equipment ns of obvious natural ma- such as trees, bushes, grass ocks, many occasions necessi- the utmost skill and ingenuity trained painter. Of this latter Sherry Edmundson Fry, sec- of American Camouflage, In a recent issue of the n Architect:

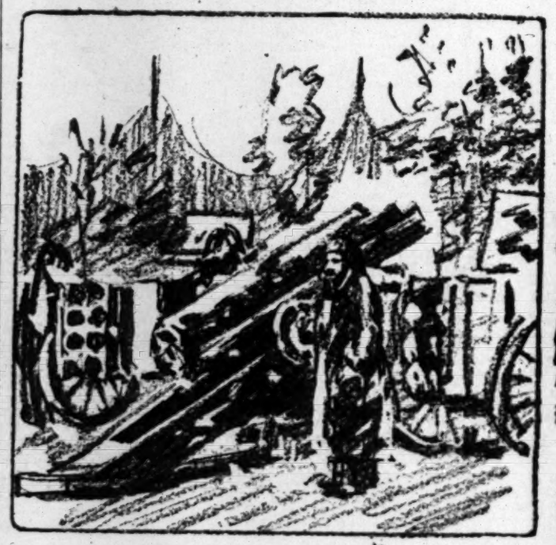
had to be screened for both at the sides and from Village streets had to be to look empty while great passed behind a painting. ages had to be hidden so that no observer could them. Railroad trains disguised that they melted surroundings.

Since the work was begun Guirend de Scerola and chet. They began by dis- annon. They searched for of invisibility for observation ads, villages, woods and The services rendered recognized as most im- and necessitated the forma- the section of Camouflage. artists grouped themselves the beginners and soon the of classicists, cubists and im- ists presented a picture of union.

section was extended, and few dozen has grown to over counting the personnel at to the numerous shops dis- to the zone of the armies. ch time has now an equip- of camouflage commanded by responsible to the general Orders are communicated to r section, who takes his of camouflaeurs to the spot it necessary to make a formation. Then, along the and streets, in all places where re of the enemy may surprise , long canvases stretched h retreating layers are paint- ording to the peculiarities of e, and are curtains little be discovered, behind which may pass unobserved by the

certain other regions it is ry to transplant trees, make ones, use rocks and clods, the landscape appear nat- to the enemy. The French very poor opinion of the Ger- ks of camouflage, and their y in being fooled by the ne or tricks indefinitely. function of a camoufleur is e, as some suppose, with- , and in the exercise of many artists have lost As the things to be hid- disguised are necessarily ge of the enemy guns, the eur is often under fire and to do much of his work at

"The artists of America recognize the work of the French artists, and have formed themselves into an organization with the object of tabulating and later volunteering their services to the army as camoufleurs. They have offered their services to the War Department. When the times does come, the artists will have saved much delay and will be ready to volunteer."





Camouflage, the new war science.

How local artists will help to beat the Kaiser by making war implements look like what they are not.

War Takes Leaf from Chameleon's Book



BLASTS LIKE BATTLE ROAR AT CAMP

(Continued from First Page.)

fifty-two officers' messes and 2000 lavatories and shower baths. The men will bunk in tents. There are 44,000 feet of sewer line and 40,000 feet of water mains, for all of which the trenching is being blown out, both horizontally and perpendicularly, as the hardpan extends down many feet. In the cantonment buildings proper there will be used 4,112,000 feet of lumber; in the hospital unit 3,000,000 feet of lumber, and in the remount camp 1,500,000 feet, or a total of 8,612,000 feet of lumber, or enough to make twenty-eight shiploads.

The huge building programme was augmented yesterday, on instructions from Washington to erect two storehouses and an infirmary for each regiment quartered at the camp.

Just beyond the cantonment, on the reservation, a great reservoir is being completed by the city of San Diego. This is to hold 1,500,000 gallons, a day's supply for the big camp, and sixteen-inch mains will carry it into the camp. There are to be twelve miles of railroad on the camp site proper, including a 600-foot bridge, a Y to the big storehouses, a branch to the hospital and one to the remount camp, and about three miles of track to Linda Vista station. The Santa Fe began the road June 28, and on August 5 the first carload of material was unloaded. Now 8.3 miles of track are finished.

There are 32,000 feet of gas mains laid to lavatories and mess buildings. The electricity is now in and 400 poles were used to carry the wires. The electricity at 11,000 volts is transformed at the camp substation to 2200 volts and distributed and transformed at each station to 110 volts.

Almost all the vitrified and cement sewer pipe in Southern California was bought Monday by the Hampton Company. Orders for 100,000 feet of vitrified pipe from Tropico and cement from San Diego were placed.

ON A BIG SCALE.

The entire site has been graded with immense caterpillar tractor plows and tractor land levelers. A six-gang plow does the work of fifty mules. There are more than 1000 men working on the trenches and 2400 feet of trench a day is being dug by this army.

The hospital unit, which has not been started yet, will consist of fifty buildings, with equipment equal to that of the best medical institutions in the country. There will be 500 beds and the unit will occupy fifty acres. There will be a well-equipped laboratory for bacteriological work, also an infirmary for each regiment. Some of the most noted specialists and surgeons in America are to go to Camp Kearny soon as the staff of the great hospital. Among the most widely known of these is William H. Mayo of the famous Mayo brothers.

Another addition made to the plans of the cantonment the past week is the remount camp. This is to be the greatest remount and breeding camp on the Pacific Coast. It is located southwest of the camp site and will accommodate 7000 or 8000 horses. There are to be corrals, forage barns, a hospital and convalescent stables for horses. For this alone 1,500,000 feet of lumber are being used. Quartermaster captains are in Imperial Valley and in the Northwest now, purchasing horses and mules for the remount camp.

Although no figures can be given as to the cost of the great cantonment, it will be between $2,000,000 and $3,000,000. The contract was given on a cost plus basis to the William E. Hampton Company. This is done in order that nothing shall go into the building of the camp that is inferior or cheap. The construction company will be paid the cost plus their percentage.

HIGH-PRESSURE WORK.

Mr. Hampton has gathered about him for the work on the cantonment some of the leading engineers and draughtsmen of the Southwest. J. B. Lippincott, who was an engineer of the Los Angeles aqueduct, is the chief engineer for the construction company. These days are busy ones for the contractors, who must use all speed to get the camp ready for the troops. Every morning at 7 o'clock Mr. Hampton is at his offices in the American National Bank, San Diego, and by 8 or 9 o'clock is at Camp Kearny. There he remains until 6, and then spends most of his evenings at the city offices.

A force of 1000 men was put to work August 12, and then, as the contractor has received additional orders from the government and the problem of the hardpan has arisen, with the order for miles of concrete sewer system, he has increased the force. The beginning of the past week there were 2000 men at work and now there are 3500. To expedite the sewer trenching a force of 100 drillers was put on night duty the past week. The rapid increasing of the force of laborers means much work in itself, for everything in the camp is under army regulations and the men must all be properly housed and fed. A big force of men worked all night to get a big mess kitchen ready to accommodate the last 1000 men employed.

Sanitation is the watchword in the camp, as well as speed in the work performed. Flies and dirt are fought religiously by the men in charge. Every workman has a clean spring cot bed, the bedding of which he neatly rolls up at the head of the bed each morning for inspection. The great mess kitchens are in charge of "Big John," a famous chef, who fed the workmen of the aqueduct. "Big John," whose name is Restelle, is undisturbed by the size of his family, for he simply multiplies his orders and proceeds to provide accordingly. More than $2500 is spent daily for food at the camp. The ten big mess kitchens are modern in every respect. Great revolving ovens turn out 120 loaves of bread every thirty minutes, 175 pies every half-hour, and 300 pounds of cake in the same time. "Big John's" family eats 250 gallons of hot cakes each morning, 4000 pounds of meat, 1500 pounds of beans and 7000 biscuits. Everything is of the best grade and cooked deliciously. Steaks, cake, hot rolls and good pies are on the menu. The problem of securing dishes for the construction camp has been difficult. Every agate plate and metal knife and fork in the stores of San Diego, Los Angeles and San Francisco has been bought. The last supply for the last 1000 men came from Kansas City.

THE MILITARY CHIEFS.

Maj. Charles H. Nichols, Engineer Corps, is in charge of the construction of the camp. He relieved First Lieut. Charles S. Rogers, who came here from Washington and superintended the camp in the early stages. Lieut. Rogers continues on the executive staff. Maj. Nichols, who comes from New Haven, Ct., is an experienced engineer and ranking officer of more mature experience. His assistant is Capt. O. C. Wyman, a reserve officer from Plattsburg. The executive officers are Capt. G. A. Christensen, Lieut. Edward H. Dietz and Lieut. Rogers, reserve officers; Maj. J. F. Sherburn, National Guard, California; Capt. F. E. Barnum, Utah National Guard; Capt. B. A. Meade, Colorado National Guard; Capt. C. A. Lore and Capt. F. S. Rumage. Maj. James S. McKnight, California Coast Artillery, was in command of the troops at the camp pending the arrival of Maj.-Gen. Strong, the commander. Maj. H. P. Wilbur is camp quartermaster and Maj. D. P. McCord has charge of the medical department.

The amusement and recreation features of the big cantonment are all in charge of the Young Men's Christian Association. Five big buildings will be erected by the association according to army regulations. Each building will have moving pictures, billiard-rooms, a large recreation room and reading-room. Writing paper is furnished free to the men, the pictures are free, and so is everything offered in the buildings. Each building will have five secretaries and a physical director.

The Young Women's Christian Association will have two hostess houses at the camp, where relatives and friends of the men may meet them. There will be tea and lunch-rooms and comfortable quarters for the women visitors.

END IS IN SIGHT.

The completion of the great cantonment will be a matter of but a few days once the task of digging the sewer and water trenches is done. Some of the buildings cannot be erected while the blasting is being done. All the buildings are of balloon construction, and when unretarded by the sewer work they can be thrown up in a day or two. To date, 19,200 feet of the 40,000 feet of water trenching is open and 5700 feet of water main laid; the sewer trench is half opened and a considerable portion laid. All the storehouses are finished and seventy-eight company messes, and a total of 115 buildings has now been reached. The telephone exchange is in and the entire gas system laid. About 13,900 feet of the 44,000 feet of sewer trenching is finished. About 1,678,000 feet of lumber has been used in the buildings now up.

Before the 20th inst., the date set for completion, the contractors expect to have the big camp finished. The date for completion was at first set for the 1st inst., but the hardpan and the many additional contracts given by the government made this an impossibility.

Although the constructing quartermaster, Maj. Nichols, and his staff are very busy, other officers who have arrived are left without anything to do until the troops are there. While watching the stupendous task of the contractors in digging and blasting the trenches, some of the officers have been heard to wonder why the hardpan site was chosen.

Their problem will come later, for when the camp is built they will have to find a soft spot where the men may practice digging trenches. It is a certainty they never can dig trenches in the hardpan of the mesa soil.

TROOPS GATHERING.

All the staff officers are there now, and daily troops are arriving. Maj.-Gen. Frederick Strong, commander of the Fortieth Division, who arrived last Sunday, made his first inspection of the camp Monday. He was until recently stationed in the Hawaiian Islands. He is eagerly awaiting the completion of the camp. The other general officers there are Brig.-Gen. George A. M. Tuthill, commander of the Seventy-ninth Infantry Brigade; Brig.-Gen. LeRoy S. Lyon, commander of the Sixty-fifth Field Artillery Brigade, and Brig.-Gen. George Cameron, commander of the Seventy-eighth Infantry Brigade. Lieut.-Col. John W. Gulick is Chief of Staff to Maj.-Gen. Strong.

Mobilization of the National Guardsmen will begin the 16th inst.

Some idea of what the cantonment means to Southern California may be gained from a partial list of food articles which will be used there for the year. The quartermaster's figures are: 199,500 bushels potatoes, 58,400 bushels onions, 34,200 gallons each of pickels and vinegar, sufficient wheat for 15,602,750 loaves of bread, 34,200 bushels navy beans, 4300 bushels evaporated apples, 3200 bushels evaporated peaches, 1,710,000 pounds canned tomatoes and 1,109,700 pounds butter.

Experience.

AUTHORITY ON WAR.

Frederic Villiers, Who Will Talk on "What I Saw at the Front," has Been Witness of Great Conflicts for the Past Two Score Years.

Frederic Villiers, dean of war correspondents and artist-illustrator, who is to lecture on "What I Saw at the Front" next Wednesday evening at Trinity Auditorium for the benefit of the British Ambulance Society, is a remarkable personage.

From the Serbian affair in 1876 until the present day, wherever men and nations were fighting, there Villiers was to be found.

Mr. Villiers was educated in France, and became one of the celebrated exhibitors of war pictures at the Royal Academy and at the Institute of Painters in Oils. He was war correspondent for the London Graphic in Serbia in 1876, and the following year was with the Russians in Turkey. Two years later he was in Afghanistan, Gadamuck and the Bazaar Valley. A trip around the world followed, and then he was with Lord Beresford on the Condor, at El Magfa and Tel-el-Kebir. He was a guest at the coronation of Czar Alexander III at Moscow, and also at that of Nicholas II. From that date to the present he has been active with pen and pencil in all the wars down to the present world conflict. He was specially invited by the French military authorities to join the army of the Allies.

The Real Difference.

[Detroit Free Press:] "I can't see why that man is boss over me. I do most of the work around here."

"I guess that is so."

"It is. I know more about the business than he does. Whenever he wants to know anything about what's going on he comes to me to find out."

"That's usually the way."

"I'm the fellow that ought to be the boss."

"A lot of men think that way, and yet there's one big difference. He knows something that you don't know."

"What is it?"

"He knows enough to hire good men like you to do the work. If you knew that you'd be the boss and he'd be in your place."

ONE DOLLAR CASH

AND FIFTY CENTS A WEEK
Worth $16.00
On Sale for 9.85

You Save $6.15

NO INTEREST ADDED!



"THE SEQUOIA BRAND"

"LIFE TIME WARE"

Pure Aluminum 8-Piece Cooking Outfits on Special Sale Tuesday and Thursday Only

—This is an unusual opportunity, a chance to start an account at Colyear's, "where bargains reign," on a cash payment of ONLY A DOLLAR. The price of this HIGH-GRADE ALUMINUM has greatly advanced, but the order was so large that we placed with the manufacturers of these PURE ALUMINUM KITCHEN OUTFITS, that we secured them at a saving of almost A HALF. We are sharing this great saving with our customers—where it belongs—by selling these outfits for almost a half reduction, and on such easy terms that we feel confident that every housewife will take advantage of this liberal offer. Tell your friends, as they will want an aluminum outfit, too. Read on, as every word is of interest to you:

Guaranteed Pure Aluminum

LATEST COLONIAL DESIGN

Its pure silver color is guaranteed not to rust. All covers are equipped with heat-proof handles that always remain cool.

It unquestionably is the best looking as well as the most sanitary cooking outfit obtainable. The attractive Colonial design and bright silver color make a striking addition to your kitchen.

EIGHT OF THE MOST USEFUL AND PRACTICAL PIECES

Includes eight necessary articles, ones that you are likely to use almost every day of the year, all the year around.

A 6-quart teakettle. This kettle has a cast aluminum spout and a heat-proof handle that is always cool. A 2-quart double rice boiler with saucepan insert. A 2-quart percolator. A 4-quart covered saucepan. A 4-quart lipped saucepan. A 2-quart lipped saucepan. A 1½-quart lipped saucepan.

Warranted Standard Weight

CLEANS IN AN INSTANT

The smooth-as-glass finish and seamless construction make it impossible for sediment or grease to gather, either inside or out. By pouring on hot water, all pieces are thoroughly and instantly cleansed.

INCLUDES THE NEWEST, MOST IMPROVED PERCOLATOR ON THE MARKET

Note How Simple. The coffee is placed in the aluminum cup. When the water boils, it passes through the little tube down through the top of the percolator and drips down over the coffee until the full strength has been consumed. The glass-covered top shows you the strength of the coffee without even lifting the cover. All you have to do is place the coffee in the retainer and pour in the water. It cannot boil over, you don't have to watch it. In a very few moments your coffee is piping hot, ready to serve, clear as amber, rich in flavor.

SEE THEM IN OUR SHOW-WINDOWS!

No Phone or C.O.D. Orders. All Mail Orders Must be Accompanied by Cash—$9.85.

COLYEAR'S
Where Bargains Reign

FREE City Auto Delivery and to Near-by Towns.

507-509-511 SOUTH MAIN STREET

Admire Babies?



Every normal woman's heart thrills with the thought of possessing a baby. What man can fully perceive the sympathetic understanding and the lovelight that glows in a woman's eyes at the sight of her flesh and blood represented in the tiny infant. Every woman in the joy of coming motherhood should prepare her system for the crisis and the unusual strain. Three generations have found the tried and reliable external application, "Mother's Friend" of the greatest help at such a time. By its daily use throughout the period, the skin of the abdomen is made soft and elastic, the expanding muscles relax naturally and with ease, when baby arrives, and the inflammation of breast glands is soothed.

By no chance neglect to obtain this great preparation which science has offered for so many years to expectant mothers. Write the Bradfield Regulator Co., Dept. L, 200 Lamar Building, Atlanta, Ga., for their helpful and interesting book, "Motherhood and the Baby." It is free and is well worth writing for. No woman should fail to help nature in the severest strain ever put upon her. "Mother's Friend" is procurable from any druggist and is a real help to nature in her glorious work. "Mother's Friend" is absolutely and entirely safe.

Bartlett moves to Seventh. 200 pianos must be sold. Never such prices. 231 Bdwy., Opp. City Hall.

Whole Pacific Coast, Turned into Armed Camp, Hums With Grim Preparations for W

Instruction.

REAL DEEP-SEA DOINGS IN BIG TRANSIT SHED.

The Concrete Floor is a Deck and it is a Busy Life for All at the Naval Training Station.

FROM the time the cooks are called, at 4 a.m., until taps is sounded at 9:05 p.m., the 1800-foot transit freight shed on the outer harbor municipal wharf is a ship at sea, to all intents and purposes, so far as the life of the 1060 men who are training there is concerned. The entrance to the shed is over solid concrete steps, but for the sake of harmony with the nautical terms used in the life inside the shed, it might as well be called a gangplank, for once you are inside the shed you are among men living sailors' lives, as aboard ship.

The officer you are looking for may be standing on a concrete floor that is anchored almost as solidly as the rock of Gibraltar, but the orderly soberly informs you that he is on the "forward deck," and says it as if he expected you to believe him. From the galley to the end of the section occupied by the training station, the distance is nearly 1200 feet, but it is manned like the deck of a great ship, and every man who is not there on duty is "ashore."

UNIQUE IN WEST.

The outer harbor naval training station is the only one of its kind in the Twelfth Naval District, embracing the entire coast of California and several interior States. It was established recently to train volunteers who had enlisted in the Naval Coast Defense Reserve, an organization to provide for expansion of the navy in time of imminent or actual war, which was authorized by the act of August 29, 1916. The legislation enacted provides for various classes of reserves for the navy, such that any citizen inspired by patriotic motives may find the opportunity for service. Applicants for enrollment are required to have such experience and qualifications as to be able to perform useful service in or with the navy. The result is men of an unusually high class, many of whom have had actual experience on yachts and motor boats.

Commander J. J. Hunker is commandant of the station. He was a retired naval officer who had been living at Pasadena for several years when called back into the service. His aide is Lieut. Eugene Overton, a former well-known Los Angeles attorney. The executive officer is Capt. John Mel, who was detailed by the Navy Department for duty in this district in connection with the enrollment of the naval reserve force. Under direction of the commandant, he is charged with the training of the district patrols.

MILLIONAIRE TARS.

Several of the men who are going through the routine work, making ordinary seamen of themselves, are rated as millionaires. One man gave up his business as western representative of one of the largest insurance companies in the country, to enter the service. Soon after the station was opened, a man who had been peeling potatoes asked for shore leave for a few days. Asked his reason, he replied that the foreman on his orange ranch had suddenly quit and that unless he returned home at once, his crop, valued at thousands of dollars, would be in jeopardy.

Life at the station one day is much like another, but there is enough routine to make it interesting. Much of the time is spent at infantry drill, for which the boulevard along the side of the big shed affords ample space. Besides there are the lifeboat drills in the channel on the opposite side, for which boats have been provided. But it is not all work and no play. Ample time is given for sports, after the day's work is done. It has been found that a large part of the instruction given men for the day can be done on land as well as at sea.

Several racing crews have been organized and when the lifeboat drills are done, some of the prettiest rowing races ever seen take place in the channel. The swimming call at 4:15 p.m., following the day's work, also brings out some exceptional talent and fine sportmanship. The exhibitions of swimming and diving seen in the channel on the west side of the shed awake the enthusiasm of old college days.

KEEN SPORTS ASHORE.

Nor is the recreation all on the water. On the land side there is boxing, wrestling, basket ball, volley ball, etc. Each Wednesday there is a ball game and all the men who desire to attend are given shore leave. The result is spirit that knows no defeat.

An added feature in the way of entertainment is the new navy Y.M.C.A. building, just completed. This is 40x80 feet, affording an auditorium seating 600 men. A programme is given each day, including indoor and outdoor athletic events. A. W. Lutz is in charge of the athletics at the new building, H. E. Fry is the social secretary, J. H. Thors the social and religious worker, and Paul Rider, desk clerk.

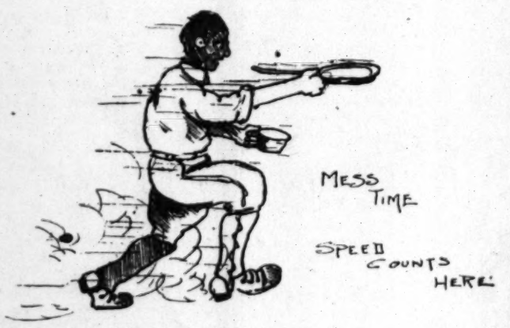
At the present rate of enlisting, the outer harbor shed may yet prove too small a place for the work. When the station was first proposed, it was believed the center section of the shed, 600 feet long, would be sufficient, but now the number of men has increased until nearly all the second section is in use. The regularly enlisted men on the submarines occupy the southerly section, making a total of nearly 1500 naval men all housed under one roof.

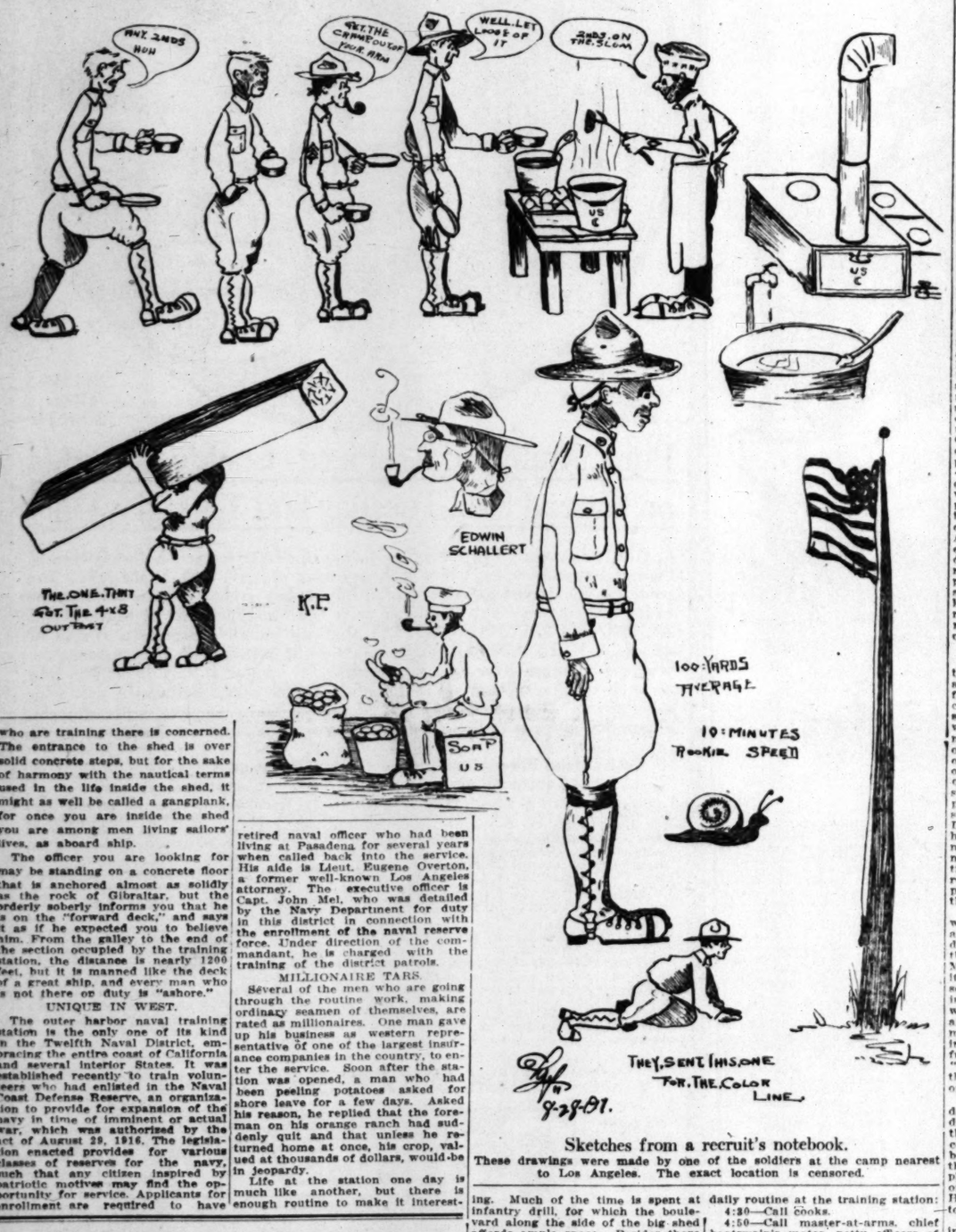
Following is the programme of the daily routine at the training station:

4:30—Call cooks.
4:50—Call master-at-arms, chief boatswain's mates, petty officers of divisions, buglers.
5:30—Reveille; all hands; petty officers in charge of divisions report all hands called to officer of the day; make beds; coffee.
6:00—(Sunday routine) reveille; all hands; coffee; make beds, sweep.
5:30—Turn to; sweepers; execute morning orders; scrub clothes.
6:30—Knock off scrub clothes; pipe clothes lines.
6:35—Setting-up drill.
7:15—Retreat; mess gear.
7:25—Breakfast formation; publish uniform of the day.
7:30—Breakfast.
8:00—Colors; assembly for medical inspection.
8:15—Officers' call.
8:20—Assembly; muster by divisions; publish orders of day; reports to executive officer; drill call.
9:20—Retreat.
9:30—Drill call.
10:30—Drill call.
11:30—Retreat.
11:45—Mess gear.
11:55—Dinner formation.
12:00—Dinner.
12:30—Distribution of mail.
1:00—Turn to, sweep down; pipe down wash clothes if dry; officers' call.
1:05—Drill calls; muster by divisions.
2:00—Drill call.
3:00—Drill call.
4.00—Retreat; sweep down; sick call; distribution of mail.
4:10—Pipe down wash clothes.
4:15—Swimming call.
4:45—Retreat from swimming.
5:00—Muster liberty party.
5:15—Mess gear.
5:25—Supper formation.
5:30—Supper.
6:00—Muster liberty party.
7:00 to 7:30—General instructions.
8:55—First call.
9:00—Tattoo; lights out.
9:05—Taps.

Sore Eyes, Granulated Eyelids, Eyes inflamed by exposure to Sun, Dust and Wind quickly relieved by Murine Eye Remedy. No smarting, just Eye Comfort. At your Druggists or by mail, 50c per Bottle. For Book of the Eye free, ask Murine Eye Remedy Co., Chicago.

How a Rookie Artist Sees Camp Life.





Sketches from a recruit's notebook.

These drawings were made by one of the soldiers at the camp nearest to Los Angeles. The exact location is censored.

ATTENTION

Ranchers, Butchers and Speculators

Live Stock Dispersal Sale

1500 Angora Goats

800 Breeding Ewes
500 Kids
100 Full Grown Wethers (fit for butcher)
100 Young Wethers
5 Registered Bucks

Above stock are well bred and in good condition, a unique opportunity is herein given for those ranchers already in the angora goat industry to increase their flocks, or for those with otherwise useless brush land to establish a flock, than which no branch of live stock industry presents better opportunities for profit at the high price of mohair and mutton! All goats will be sold with the fleece on if bought within the next fourteen days; in lots to suit purchasers and at reasonable prices, and can be inspected by bona fide purchasers at any time by appointment with L. E. ALLIN, Route 1, 90c Van Nuys, California.

"Somewhere in California."

GOOD WILL AND JOLLITY MARK SOLDIERS' CAMP.

France may be Just as Sherman Said, but Tent City is a Maker of Men, a Melting Pot for Pride.

BY EMILY SQUIER.

WAR may be what Sherman said it was, but getting ready for it isn't; at least, that's what the boys in camp will tell you, and they ought to know. The first thing that strikes an outsider who visits the near-Los-Angeles encampment is the spirit of good will and cheerfulness prevailing among the men. It reminded me of a college campus gone military. Everyone is willing to show you the sights, and to tell you interesting stories—often more interesting than true—about camp life, and you can pass a greeting to any man there and have it received with grateful comradeship. There are few grouches, and almost no offenders against discipline. An officer told me that in one month there have been just ten minor offenses among 1000 men. So much for Uncle Sam's stewardship.

There is something inspiring about that city of tents. The sun is hot and the dust is thick and friendly, but it's easy to forget sun and dust on seeing those rows upon rows of khaki-colored tents, with their khaki-clad inhabitants to match; and if you're a man you want to be right with them; and if you're a girl—you do, too.

It's a regular melting pot for prides and prejudices; a boy afflicted with the name of Percy and a misplaced eyebrow gets to look like a human being after the first week out; he can eat like one and swear like one. A tough "listen t' me, guy," sort of person collects a set of manners by observation and external application that are as natural as if he were born with them. One young fellow out there who could buy the whole camp with his pocket money has for his tent mates—and good pals—a barber, a mechanic and a reformed chauffeur, while a fastidious clubman, who probably never had seen a potato in its natural haunts, is helper to one of the cooks—and likes his job. A certain musical critic whose hardest manual labor had consisted in damning with his pen the future of many would-be musicians, is now a private in one of the hospital corps, and criticises no music except the kind heard at night. He was glimpsed recently washing socks for his tent mate—and they were tolerably clean when he finished.

FIRST PRINCIPLES.

It's a fine thing to see how easily these fellows shake off civilization and get right back to nature. The fond mamma who journeys out to camp for the first time is generally shocked and saddened to see Oswald's bed, which is an uncompromising cot, sans mattress or springs, or to see the electric light, which is one candle-power minus the power, or perhaps as electric lantern without the electric part. The family silver has been supplanted by a plebian trinity of fork, knife and spoon, and instead of the dainty Dresden china which adorned the home table, there is a two-compartment pan to hold the "chow," and a mongrel tin cup of life-size proportions in which to carry the liquid refreshments. Mamma tries to sympathize with Oswald, and can't think why he doesn't want it.

From a feminine standpoint, the worst thing about the camp is the absence of mirrors. But the boys don't mind that; they say the worst thing is learning the bugle calls. Most of them don't know whether it's "retreat" or "tattoo" being sounded, but the one they all learn in "bugling at a glance" is the wizzly call for mess. They may not arise when "reveille" sounds in the morning, and they may rush out for inspection at "taps," but, take it from an eyewitness, when the "grub" call sounds every man is there on time, and just a little ahead of it.

The three important events of the day are the three meals. Every soldier thinks so, and every man thinks his company has the best cook. And their chefs are worth bragging about, too, for many of them, before enlisting, were employed in expensive hostelries. One of them was the chief chef at the Hotel Maryland, and another took to the khaki from the Alexandria.

As I watched those cooks, working away at top speed in their tiny screened kitchens, without the conveniences of experienced help they formerly had, and when I thought of the $200 some of them had received and the $25 they were now getting—I wanted to take off my hat to those men as top-notch patriots; the soldier has plenty of time for relaxation; the cook has practically none.

The food is always well cooked, and there is always enough. I had lunch with the men of one company, and now I know that Mr. Government is a first-class provider, let the knockers say what they will. I felt very masculine and soldierly when I got my double-header pan and tin cup and stood in the "chuck line" with the other fellows. We filed past two boys who dished out the food, and into one part of the pan was put a big slice of beef, a fine boiled potato with two big spoonfuls of gravy, and in the other side was a helping of squash and a slice of bread without butter. The cup was filled with iced tea.

We all sat at a long table in one of the tents, and it was one of the best meals I ever ate. There were no napkins, extra silver, or condiments, but no one seemed to miss them. Anyone who wishes a second helping may have it, but the first dishing up is so generous that few feel the need of a second. The one big lack is enough sugar; so the boys buy some of their own, and thus supplement the somewhat meager supply furnished by the government. They might get butter the same way, but they feel that unless all have it, it isn't exactly democratic for one or two to use it, so they go without, and don't mind at all. The food remaining on the tin plates is scraped into an incinerator, and the plates are then washed and rinsed in very hot water. Each man does his own. They wanted to do mine for me, but I wasn't taking any favors.

Pacifists who like to emote on the "bloodthirsty dispositions" of the soldiers, should come out to camp and see the collection of mascots, and the way they are treated. There is a white pup who strayed into camp, and for quite a while was a bone of contention between an infantry company and a cavalry company. They coaxed him back and forth until he himself didn't know who belonged to him. Then the cavalrymen got a grand idea. They branded the pup fore and aft with the company insignia—not enough to hurt him, just enough to burn the hair—then they stenciled his four corners, and now there's not a doubt in the world as to where he belongs. Another cavalry troop has a goat, and still another owns a white kitten that is being literally petted to death. An infantry company owns a monkey, and is somewhat reticent about his former life. It has been noticed that a certain organ grinder frequently hangs around camp looking as if he'd lost something. A perky little brindle bull pup belonging to an Ambulance Corps got lost the other day in town, and the sergeant was lamenting to me that they could never get him back.

"Why don't you advertise?" I suggested.

"Advertise!" he sniffed. "Not a chance; he was stole in the first place."

Other mascots, more or less beloved, are some ukuleles and banjos which have sneaked into camp, and which are tortured every night.

PLENTY RECREATION.

Besides the recreation which the men themselves get in singing and playing in the evenings, there are other pleasurable evenings arranged by the Y.M.C.A. There are open air picture shows, boxing bouts, and concerts, which always are well attended and hugely enjoyed.

The regulars take great delight in playing pranks on the newcomers, and while each man is in the throes of the impromptu initiation, the whole camp joins in the fun. They had one recruit wandering around camp for three days asking for "shrinking soap." Each company was "just out of that kind of soap," and passed him on to the next door neighbor. Another tenderfoot was kept on the qui vive looking for a "four by four outpost," which all the camp solemnly tried to help him find.

The camp life, take it all in all, is as fine a tonic as a man can have. The regular hours and the nutritious food, the rigorous "setting up" exercises, the drilling, and military discipline, turn out an average man, fit of body and active of mind. The only drawback is one which mamma notices when Oswald comes home for "twenty-four hours leave." He walks through the house with a springy stride that has no pity on varnished floors; he scorns the superfluous silver and uses the same spoon for soup, coffee, and dessert. He yawns loudly at 9 o'clock, and falls off his chair at 10; he is prowling around the house at daybreak, and wades into his breakfast with the gusto of a logger. His manners, parlor and table, have suffered a bit, but when he's ready to go back to camp, mother looks at her son, trim and straight in his khaki, and sends him back to the watchful care of Uncle Sam, knowing that he's making her boy into a MAN.

POSTAL RECEIPTS.

The August receipts of the Los Angeles postoffice for the month just closed amounted to $139,043.19, as compared with $189,546.97 for August of last year. The increase is $9,496.22, or 5 per cent.



H. Paul Kegley.
Los Angeles member of the first Masonic war unit in American history.

Fraternal.

MASONS CRE... NEW WAR U...

Organize Field A... Patrol for Servi...

Assigned to Duty at A... Lake Army Ca...

State Grand Lodge ... in the Ranks.

For the first time re... history of the United St... tary organization, com... gether of Masons, has ... tered into the service ... acknowledged as such.

First United States M... bulance Patrol is she ... organization, and out o... men on its rolls there i... Angeles member—H. Paul ... No. 619 South Westlake ... is 25 years old.

When the organization ... early last may, Mr. Kegley ... to be located in San Fran... ing at the Masonic Club. ... a chance to join, and was ... The organization was ... the government, and ... unit to American Lake ... it arrived last August 4.

Headquarters for Calif... sons is at the Masonic Cl... Francisco Bay. A plan f... ing a Masonic unit for ... was discussed and consid... ably. An active interes... by the officials of the G... of California, and their ... ed the list of applicants. ... bulance Corps roll now ... name of the most promine... in the State.

A civic organization was ... tablished, and the men for ... tary unit were taken fro... dividuals subscribed various ... the field fund, and now ... has in its treasury over $... be used for the benefit of ... members of the outfit.

Capt. Rawlins Cadwa... physician and surgeon for... San Diego, was elected capt... had several years' experien... National Guard.

"With the Masonic Lodg... State, members of the civ... zation, and with members ... Grand Lodge as members ... military unit, it can be ... that Masonry is interested," ... B. Spencer of the Union ... Club of Los Angeles, and ... member of the Masonic Club ... Francisco. "A plan for an ... other units for the army, b... posed wholly of Masons, is ... der consideration by the ... the civic organization. It ... ble that several more Mas... will be organized and sent ... front."

Not since the days of the ... Knight Templars and their ... ful opposition to the Mo... ministration of Palestine ha... been a Masonic military ... tion, authorized by any ... such. In the French Re... and in the Cuban revolution ... Spain in the year 1895 Mas... a powerful factor, but was ... cially recognized as such.

All Together.

PATRIOTIC MEETI...

Timely Programme to be P... by the W.C.T.U. in Con... With the Opening of ... Comfort Bag Shop ... Aid of Soldiers.

The Woman's Christian T... ance Union of Southern C... will hold a patriotic meeting ... nection with the opening of ... T.U. Comfort Bag Shop ... afternoon at 2 o'clock in ... torium of Temperance Te... 301 North Broadway.

The programme will in... triotic music, a demonstrati... war service work of the ... and two addresses. The ... Christian Temperance U... Southern California is alrea... midst of an intensive patri... paign, doing great deal ... soldiers and sailors, especi... lief work. Americanizati... are now being considered ... thousand women, members ... organization, are engaged ... work.

Mrs. Herbert A. Cable, ... of the California Women's ... tee of Councils of National ... Defense, will speak on "... Call to Patriotic Service," ... Robert C. Barton, executi... tary of the Morals Efficie... mission, will talk on "A Sc... of Defense."

New Drive.

GIVE YOUR THIMB...

Red Cross Workers Here ... Campaign for the Col... of Both Silver and ... Trinkets to be Mad... Into Bullion.

Inspired by the success... land of the women who ... "silver thimble" fund for th... of the Red Cross there, ... Cross Auxiliary of the Fir... odist Church of Los Angele... cided to raise money in ... ner.

Mrs. Malvina Lott, cha... the fund, has appointed a ... mittee to work all through ... and smaller towns collecting ... ver trinkets. According ... Lott, those in charge of ... expect not only to collect ... ver thimble possible, but ... er scrap and trinket of sil... or gold.

When large collections ... and silver have been made, ... all be melted into gold ... bullion and sold and the ... turned over to the Red C... England more than $100,0... cured this way in less than ...

Opening Announcement ... of interest to young women who ... kindergarten-primary work as an ... the announcement of the opening of ... Orcas Air School, 1550 West Adams ... tember 24. There will also be a ... primary department for young ... Work in both departments will ... open under pine and cedar trees ... ment weather.





At the second officers' training camp, San Francisco Presidio.

At the top graduates of the first school are receiving recruits to the second. In the center is Capt. P. T. Ferrer, commissioned from civil life after three months' intensive training.

SUNDAY MORNING

Men of th...

Progress.

OUTDOOR WORK AT SEA SCHOO...

Government Instruments H... for Students.

Sextant System Soon to ... Rule at Harbor.

Another Class in Navigation ... Under Way.

With the arrival yesterday of ... instruments and library for the ... ernment navigation school at ... harbor the outdoor work was ta... up for the first time, and in the ... ture groups of earnest students ... ing observations with sextants ... be familiar sights.

So far the instruction has been ... doors, where the students enro... have been mastering the rudime... of navigation from books and ... ing the foundation for work ... will enable them to pass the ... examination of the United States ... spectors, who issue certificates ... will entitle them to navigate sh... as officers.

Baron Long has tendered the ... of his power boat Par for memb... of the school. The students will ... taken outside the harbor toward ... southeast end of Catalina, wh... they may have an opportunity ... make observations with a cl... southern horizon.

Tomorrow morning another n... class will be organized and it is ... pected there soon will be at le... thirty enrolled in the school. T... latter was founded upon the sugg... tion of a Boston man, who saw t... great need of officers for the fleet ... ships Uncle Sam is building as f... as possible. Without these schoo... it is probable that, great as are t... difficulties in building ships as fa... as they are needed, there would n... be enough officers to man them ... rapidly as completed.

In order to make sure that pra... tical men would be selected, the fir... qualification laid down for admi... sion to the schools is two years' e... perience in the deck department ... an ocean-going steamer. This mea... that the officers for the new ship... will be recruited from able seame... who know something about life ... sea besides that which can b... learned from books.

Motor boat and yachting experi... ence does not count in the qualifica... tions for membership. Neither hav... the rigid examinations of the inspe... tors been relaxed in the least, ... that the officers secured for the ne... ships will be fully up to the standar... of those secured in the past fo... American ships.

"The day has passed when th... master of a ship must be a two-fisted fighter, skilled in the use o... belaying pins, to command by forc... the respect of his crew," said Pro... P. N. Neubauer, who is in charge ... the school, yesterday. "No profes... sion today offers greater returns ... none gives finer social status or of... fers greater opportunities of respon... sibility and trust than the position ... open to reliable men as ships' offi... cers.

"I consider this port an ideal loca... tion for a permanent navigation ... school. I believe if the city were to ... take up the question seriously the ... school could be made a permanent ... institution, although as now estab... lished it is designed only as a tem... porary expedient. If the city were ... to provide a suitable building, the ... State an instructor and the Federal ... government the necessary equip... ment, it seems to me it would be ... an equitable division of responsibility ... for maintaining a much-needed in... stitution.

"As soon as the school was firmly ... established the next step would be ... so secure a training ship, contem... plated in the act of 1915, in which ... the State and Federal governments, ... it is provided, would join in main... tenance of a vessel for the instruc... tion of men who seek knowledge fit... ting them for the position to which ... they aspire.

"There are now six schools, locat... ed at Los Angeles, San Diego, San ... Francisco, Astoria, Portland and Se... attle. The conditions here, includ... ing accessibility and climate, should ... make this school one of the first ... rank.

Advancement.

NEW OFFICERS IN TEACHERS' ROLES.

ARE AMONG INSTRUCTORS AT THE SECOND CAMP.

Labor of Training a Thousand Candidates for Higher-grade Commissions will Start in Earnest Today at the Presidio of San Francisco.

Student has become teacher at the ... second Reserve Officers' Training ... Camp at the Presidio of San Fran... cisco, where the routine of instruct... ing the second line of reserve can... didates will be under way tomorrow ... morning. Since August 24 hundreds ... of men from California, Oregon, ... Washingaon, Nevada, Utah, Arizona, ... Idaho and Wyoming have been re... porting at the Presidio. They are ... candidates for commissions in the ...



At the navigation sch...

ations for W



Fraternal.

MASONS CREA NEW WAR UN

Organize Field Ambu Patrol for Service.

Assigned to Duty at Am Lake Army Camp.

State Grand Lodge Me in the Ranks.

For the first time recorded history of the United States, tary organization, compose gether of Masons, has bee tered into the service and acknowledged as such.

First United States Masonic bulance Patrol is the name organization, and out of th men on its rolls there is o Angeles member—H. Paul Ke No. 619 South Westlake aven is 25 years old.

When the organization was early last may, Mr. Kegley ha to be located in San Francis ing at the Masonic Club. He a chance to join, and was ac The organization was accep the government, and ordered unit to American Lake Camp, it arrived last August 4.

Headquarters for California sons is at the Masonic Club Francisco Bay. A plan for or ing a Masonic unit for the was discussed and considered ably. An active interest wa by the officials of the Grand of California, and their names ed the list of applicants. The bulance Corps roll now carr name of the most prominent in the State.

A civic organization was e tablished, and the men for th tary unit were taken from i dividuals subscribed various the field fund, and now the has in its treasury over $15,0 be used for the benefit of the members of the outfit.

Capt. Rawlins Cadwalla physician and surgeon forme San Diego, was elected captain had several years' experience National Guard.

"With the Masonic leaders State, members of the civic organization, and with members Grand Lodge as members military unit, it can be cer that Masonry is interested," B. Spencer of the Union L Club of Los Angeles, and member of the Masonic Club Francisco. "A plan for orga other units for the army, to be posed wholly of Masons, is no der consideration by the trust the civic organization. It is ble that several more Masonic will be organized and sent t front."

Not since the days of the Knight Templars and their ful opposition to the Moslem ministration of Palestine has been a Masonic military org tion, authorized by any coun such. In the French Revo and in the Cuban revolution Spain in the year 1895 Masonry a powerful factor, but was not ially recognized as such.

All Together.

PATRIOTIC MEETIN

Timely Programme to be Pre by the W.C.T.U. in Connec With the Opening of th Comfort Bag Shop for Aid of Soldiers.

The Woman's Christian Te ance Union of Southern Cali will hold a patriotic meeting i ection with the opening of the T.U. Comfort Bag Shop tom afternoon at 2 o'clock in the torium of Temperance Temple 301 North Broadway.

The programme will includ triotic music, a demonstration war service work of the W and two addresses. The W Christian Temperance Uni Southern California is already midst of an intensive patriotic paign, doing a great deal f soldiers and sailors, especially lief work. Americanization are now being considered, thousand women, members organization, are engaged i work.

Mrs. Herbert A. Cable, ch of the California Women's Co tee of Councils of National and Defense, will speak on "W Call to Patriotic Service," a Robert C. Barton, executive tary of the Morals Efficiency mission, will talk on "A Secon of Defense."

New Drive.

GIVE YOUR THIMBL

Red Cross Workers Here to Campaign for the Colle of Both Silver and Go Trinkets to be Made Into Bullion.

Inspired by the success in land of the women who start "silver thimble" fund for the of the Red Cross there, the Cross Auxiliary of the First odist Church of Los Angeles decided to raise money in lik ner.

Mrs. Malvina Lott, chairm the fund, has appointed a lar mittee to work all through t and smaller towns collecting ver trinkets. According to Lott, those in charge of th expect not only to collect eve ver thimble possible, but ever scrap and trinket of either or gold.

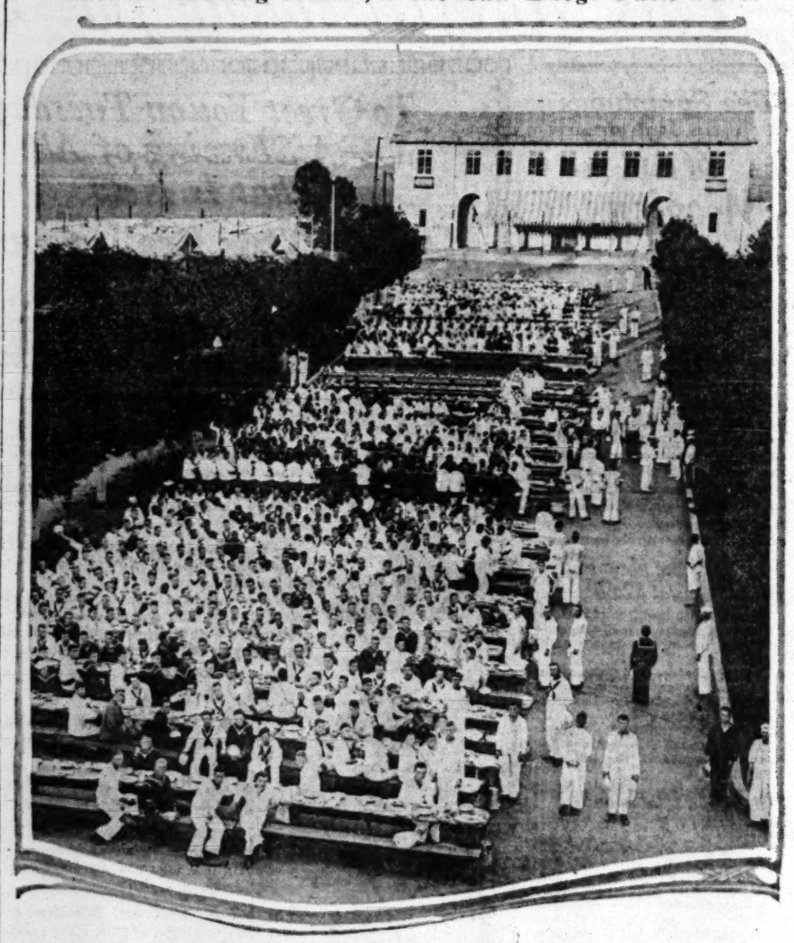
When large collections o and silver have been made, the all be melted into gold and bullion and sold and the turned over to the Red Cross England more than $100,000 w cured this way in less than one

Opening Announcement.

Of interest to young women who co kindergarten-primary work as an e the announcement of the opening of Dean Alfa School, 1550 West Adams st tember 24. There will also be a k primary department for young boys a Work in both departments will be fun open under nine and cedar trees, always a most weather.

Men of the Sea Will Help Us Beat Germany.

Outdoor Dining Room for the San Diego Jack Tars.



Al fresco "messroom" in the Exposition grounds,
One of the features of the unique naval training camp in that city.

Progress.

OUTDOOR WORK AT SEA SCHOOL.

Government Instruments Here for Students.

Sextant System Soon to be Rule at Harbor.

Another Class in Navigation is Under Way.

With the arrival yesterday of the instruments and library for the government navigation school at the harbor the outdoor work was taken up for the first time, and in the future groups of earnest students taking observations with sextants will be familiar sights.

So far the instruction has been indoors, where the students enrolled have been mastering the rudiments of navigation from books and laying the foundation for work that will enable them to pass the rigid examination of the United States inspectors, who issue certificates that will entitle them to navigate ships as officers.

Baron Long has tendered the use of his power boat Par for members of the school. The students will be taken outside the harbor toward the southeast end of Catalina, where they may have an opportunity to make observations with a clear southern horizon.

Tomorrow morning another new class will be organized and it is expected there soon will be at least thirty enrolled in the school. The latter was founded upon the suggestion of a Boston man, who saw the great need of officers for the fleet of ships Uncle Sam is building as fast as possible. Without these schools it is probable that, great as are the difficulties in building ships as fast as they are needed, there would not be enough officers to man them as rapidly as completed.

In order to make sure that practical men would be selected, the first qualification laid down for admission to the schools is two years' experience in the deck department of an ocean-going steamer. This means that the officers for the new ships will be recruited from able seamen who know something about life at sea besides that which can be learned from books.

Motor boat and yachting experience does not count in the qualifications for membership. Neither have the rigid examinations of the inspectors been relaxed in the least, so that the officers secured for the new ships will be fully up to the standard of those secured in the past for American ships.

"The day has passed when the master of a ship must be a two-fisted fighter, skilled in the use of loaded pins, to command by force the respect of his crew," said Prof. P. N. Neubauer, who is in charge of the school, yesterday. "No profession today offers greater returns, none gives finer social status or offers greater opportunities of responsibility and trust than the positions open to reliable men as ships' officers.

"I consider this port an ideal location for a permanent navigation school. I believe if the city were to take up the question seriously the school could be made a permanent institution, although as now established it is designed only as a temporary expedient. If the city were to provide a suitable building, the state an instructor and the Federal government the necessary equipment, it seems to me it would be an equitable division of responsibility for maintaining a much-needed institution.

"As soon as the school was firmly established the next step would be to secure a training ship, contemplated in the act of 1915, in which the State and Federal governments, it is provided, would join in maintenance of a vessel for the instruction of men who seek knowledge fitting them for the position to which they aspire.

"There are now six schools, located at Los Angeles, San Diego, San Francisco, Astoria, Portland and Seattle. The conditions here, including accessibility and climate, should make this school one of the first rank.

Advancement.

NEW OFFICERS IN TEACHERS' ROLES.

ARE AMONG INSTRUCTORS AT THE SECOND CAMP.

Labor of Training a Thousand Candidates for Higher-grade Commissions will Start in Earnest Today at the Presidio of San Francisco.

Student has become teacher at the second Reserve Officers' Training Camp at the Presidio of San Francisco, where the routine of instructing the second line of reserve candidates will be under way tomorrow morning. Since August 24 hundreds of men from California, Oregon, Washington, Nevada, Utah, Arizona, Idaho and Wyoming have been reporting at the Presidio. They are candidates for commissions in the higher grades—first lieutenants, captains, majors and colonels—and tomorrow they will be in the thick of it. And a large number of their teachers will be men who went through the first camp and were commissioned only a few weeks ago.

The personnel of the camp will not be complete till next Wednesday, when the selected alternates are to report to fill up each State's full quota. In all 1000 men will undergo the training and of these 621 are Californians.

The course will continue three months, as at the first camp. There will be some weeks devoted to familiarizing the men with all the procedure of close order and ordinary skirmish drill, and interior guard duty, and then they will get down to the brass tacks of modern warfare. They will be introduced to real trenches and to the changed tactics and the new methods of reconnaissance and patroling made necessary by underground fighting and by the airplane. They are to be taught the very latest military lore that can be supplied by America's experienced Allies and by Pershing's men.

The establishment of this second camp has been attended by various changes in method, including more rigid selective examinations before calling the candidates. Moreover, men at the first camp were provided with subsistence and clothes and arms, but were paid nothing. In this second camp every candidate will be paid $100 a month while he serves there, and is enlisted for a three-month period.

It has been announced that the present camp is the last to which civilians will be admitted; officers in future are to be picked from the military organizations already in existence, including the draft army.

Flatly.

HIDEY DENIES FRAUD.

Claims Ignorance of Mortgage Held Against Automobile Taken as Fee for Services—Will Contest all Charges, He Says.

As a result of sensational charges brought against Attorney D. M. Hidey recently by the Big Four Automobile Company, which caused the arrest of the attorney, an answer was filed in the Superior Court yesterday to the charges and rigid denials of the allegations were made. Mr. Hidey denied particularly that he knew the automobile company held a chattel mortgage against the automobile in question at the time he accepted it as a fee, and later disposed of it.

In the charges brought against Mr. Hidey, many allegations of a serious nature were made. These, Mr. Hidey sets forth in his answer, are untrue. Mr. Hidey said yesterday that he will contest the case vigorously.



At the navigation school at the Harbor; F. N. Neubauer, instructor.

At Balboa Park.

NAVAL CADETS SOON TO GET TOUCH OF SEA LIFE.

First Battalion Shortly will be Sent Aboard Fighting Units.

THE naval training camp at Balboa Park, San Diego, where 1500 young apprentice seamen are preparing for service, is rapidly being increased. In half-battalions the men will be sent down from Goat Island as rapidly as possible to comply with the quarantine regulations until the quota is raised to 5000 men.

An up-to-date isolation camp is being completed to accommodate 500 at one time and here the new arrivals will be held three weeks before entering the training camp proper. The isolation camp, under the supervision of Medical Inspector Dr. Ammen Farenholt, is one of the most modern on the Coast.

In addition to the eight buildings now occupied by the naval camp, the large building in the exposition devoted to the Canadian exhibit will be occupied by sailors within the next two weeks.

Sea fighters are turned out from the camp in three months now, instead of from four to six months, as in time of peace. On the Plaza de Panama and the isthmus, used as parade grounds, the young men are kept busily drilling, a sight of which civilians never seem to tire.

The past week marked the beginning of the furloughs for the seamen who have just completed their training, and the anticipation of the vacation home for the youths, many of whom are away from their parents for the first time, has brought much joy to them. They are given from five to ten days' furlough and traveling time. The visits home were made possible by the recent regulation which provides that the government pay the seamen only part of their money each month and save the remainder until the training is finished. In this way many of the young fellows had saved up traveling expenses and fare and the necessary half-month's pay they are required to have for their return.

In the training camp the so-called problems of safeguarding the morals of the sailors have not greatly bothered the superior officers, for, with strict surveillance over them, the rigid regulations and the small amount of money the men have to spend, they could not get into much mischief. Capt. William D. Brother, commandant, and other officers are regarded with a rare feeling of admiration, respect and comradeship. This is due to the kindly interest shown in the cadets by the older men.

The sailors receive $32.60 a month pay, but actually get of this sum only $5 twice a month until they shall have finished. On pay day the little Japanese tea-house on the grounds, where ice cream and tea cakes are sold, and the ice-cream-cone man's stand on the Plaza are the most popular spots in the park when the youngsters hasten to spend their allowance.

Orders are expected shortly for the first battalion of apprentice seamen to fight on Uncle Sam's ships. A number have gone now, but only in small numbers.

The officers of the camp are Capt. W. D. Brotherton, commandant; Lieut. E. A. Lofquist, executive officer; Lieut. E. E. Scranton, Lieut. A. H. Dutton, Lieut. F. J. Loomis, Lieut. E. B. Lapham, Lieut. F. C. Beisel, Ensign H. H. Phleger, battalion commanders; J. C. Conover, adjutant; Joseph Merritt, paymaster; W. E. Blackwell, C. A. Albright, J. H. Albuing, pay clerks; Dr. Ammen Farenholt, medical inspector; Dr. W. M. Kerr, Dr. L. H. Clerk, Dr. A. C. Smith, Dr. H. E. Spruance, Dr. P. W. Wilson, Dr. F. W. Muller, Dr. H. A. Thompson, Dr. W. P. Blake, assistant surgeons; Dr. Lester Cranz, dental surgeon; Dr. C. H. Welbe, dental surgeon, and W. F. Gildberg, pharmacist.

To the medical department is due much of the credit for the quick elimination of the meningitis which appeared in the camp six weeks ago. They boys were immediately placed out of doors to sleep and eat and were put under a strict quarantine. Cultures were made from the nose and throat of every one of the young seamen to detect disease carriers. The camp is now reported free from the contagion.

AS SLACKERS.

Deputy United States Marshal Dillon yesterday arrested as slackers R. S. Cole of Yuma and Antonio Roynoso of Phoenix and turned them over to United States Marshal Walton, who placed them in the County Jail. They will be arraigned before United States Commissioner Hammack Tuesday morning.

ARMY SEEKING LUMBER JACKS.

Ten Battalions of Woodsmen Required for Logging in France.

Local recruiting officers have been notified that Gen. Pershing wants ten battalions of lumberjacks for the army at the front in Europe. All classes of woodsmen, saw-mill men, axmen, teamsters, truckmen, sawyers, millwrights, blacksmiths, foresters, etc., are included. Recruiting officers will be sent into the local woods districts at once.

Equipment, including portable sawmills and logging tools also will be sent to the front. Applicants can apply at any recruiting office.



Sun won't fade it—water won't spot it

How often have you hung your windows with brand new shades, only to see them quickly become streaked and faded from sun and water!

Sun cannot dim nor water spot the soft, beautiful tints of—

The Unfilled Grade of **Brenlin** Window Shades

That is one reason why it will save you money as well as improve your windows if you shade them this time with this famous Unfilled Grade. A still greater reason is this—*it wears twice as long.*

Come in and let us show you why.

We are installing "Brenlin" in the new Masonic Home, the new Ville de Paris building, the new Coulter building and the finest hotels, office buildings and residences in the city. These are all places where the very best in window shades is demanded. The quality of Brenlin is the reason we are awarded these contracts.

We will be pleased to furnish you an estimate on shades for your home. No job is too large or too small for us to handle.

Hale's GOOD GOODS 341-343-345 S. BROADWAY

Big Training Camp.

(Continued from First Page.)

houses, 87 per cent.; water systems and sewage are nearly completed; plumbing and kitchens, 40 per cent.; roads, 62 per cent.; interior wiring, 58 per cent.; exterior wiring, 53 per cent., and transmission lines, 68 per cent. This sounds technical, but it is the style of report used by the government.

ENGINEERS' QUOTA FILLED.

Quarters for the commanding general and members of his staff are ready for occupancy. There are six sleeping tents and one each, mess, cooking and administration tent. Sixty-two members of the Oregon Engineers have been transferred to the California Engineers, which is now up to its full quota of 250 men.

Officers will pay $1 per day for their meals. All have tents or other sleeping quarters furnished free, together with medical attendance whenever necessary. They may purchase blankets at the post exchange. Many of the officers from Los Angeles took their own blankets with them, no other bedding being officially permitted. But there are pillows from home, sheets and comforters, rugs to spread in front of the cot, with a plentitude of towels and wash rags. Each officer may have a wash basin supported on a frail metal frame, with racks for the toothbrush, soap and a receptacle for the shaving outfit. A small mirror completes his outfit.

All the officers of the Quartermaster's Division and the civilian clerks about the post are working Sundays and overtime. The advent of the Los Angeles men is looked for eagerly, and their quarters are being placed in first-class condition. Wives and sweethearts and sisters of the Los Angeles men will be glad to know that special arrangements are being made for the entertainment of the soldiers during their leisure hours. R. F. Carter, who represents the Playground and Recreation Commission for the War Department, is now in Tacoma arranging with the various social organizations and the leading men and women of the city for events and social affairs to make the hours of relaxation for the soldiers exceptionally agreeable. It is said that many frat girls in Tacoma are planning campaigns that will go down into history. It is estimated that at least a dozen college fraternities will be represented in the Los Angeles troops.

There will be plenty to do in camp when the boys from California arrive. There will be first call and reveille at about 5:30 o'clock in the morning, followed in a half-hour by assembly and roll call. Breakfast will be ready at 6:30 o'clock. At 6:30 there will be physical exercises, and at 7 o'clock probably guard mount will be held. Drill in the foot movements will begin at 8 o'clock and last until 12 o'clock. Dinner will take up a half-hour, to be followed by a study hour. At 1:45 the men will be marched back to the drill ground, where rifle exercises will take up the time until 5 o'clock.

LECTURES FOR OFFICERS.

Supper will be served at 5:30 o'clock, and there will be no work for the balance of the evening except to answer retreat at sundown, when the flag is lowered to indicate that the official day's work is over. But there will be lectures for the officers and the noncommissioned officers to attend, and time will be required to study their text-books. But there will not be so much of this as regular drill on the parade ground during the day time. But the ambitious officers will be glad of the chance to study and perfect themselves, as there will be opportunities for advancement. Again, every officer has a conscientious wish to help perfect his men in their work, and this can be done best by preparing for the next day's work on the evening before.

Not anything like the volume of work done at the training camps will be expected at Camp Lewis. The actual drilling will be in charge of capable noncommissioned officers to a very considerable degree, so the officers will have many daylight hours for their work. And in the work of the camp, such as guard duty, sentry-go, etc., hours of leisure will follow a term of a few hours' duty, so that those from Los Angeles who have friends in Tacoma will have abundant opportunity to visit them so long as their good conduct sheets are clear.

Infractions of the orders governing camp duty and the army regulations will meet with severe punishment. Life at Camp Lewis will not be like a few days' outing with the militia—a big lark. The work is serious, and the men who devote their energies and their hours to the work in hand, and contemplate the results in a serious manner, will discover that their leisure hours will bring ample opportunity for pleasant relaxation. They will have to earn their play hours, but such will be forthcoming if earned.

Don't burn your waste paper. Save it and sell it. Economy Paper Company.



Nuevo Ranch—In the rich, fertile San Jacinto Valley

Nuevo Land Co.

Gentlemen: Last February I bought 40 acres of the Nuevo Ranch. The land was planted to apricots, nectarines and walnuts, which are now three years old. I came from Orange county just west of Santa Ana in the famous district known as the Peet lands, where I own a large ranch. One of the principal reasons I located here was because I wanted to get into a real healthy country with a high elevation. Nuevo appealed to me because it seemed to be climatically perfect and the growing conditions were ideal. I came here a sick man. I had not worked for a year. In three months I was able to go out and work as usual. Before coming here I looked around a great deal, but Nuevo suited me best. This country compares favorably with Orange county. I can't recommend the place too highly. We have an excellent type of soil, the kind that makes for success in most any branch of farming. You can always count on me to say a good word for Nuevo at any time.

[Signed] A. D. CLEAVER.



One man's opinion may count for little—but when scores of practical, experienced ranchers all agree that Nuevo Ranch lands (with water) at $250 per acre constitute the best land offering in Southern California, it is time for the conservative land seeker to sit erect and take heed.

The unanimous unconditional verdicts of careful, hard-to-please farmers concerning Nuevo lands (to quote from duly signed statements) are: "The land is deep, rich and responsive." "My one desire is to obtain more of this land." "I simply couldn't resist buying." "The land speaks for itself." "The water supply is right." "My land paid for itself in one season." "The valley is its own endorsement." "Nuevo will fully equal Banning and Hemet as a fruit country." "Orange county is good, but I like Nuevo better." "I can't recommend this place too highly." We could go on quoting statement after statement, but why not go and study Nuevo yourself—right now?

If you are a real, "dead-in-earnest" land seeker we will provide comfortable accommodations at the land for you—at our expense. You can stay several days if you desire—meet every man on the tract—study every condition from A to Z. The more you investigate Nuevo, the more you will like Nuevo. We will not coax you to buy—we will permit you to form your own conclusions and we will abide by your decision.

Every Landseeker should see our big free exhibit.

Have you thoroughly investigated Southern California? Do you know just what relation one district bears to another? Have you a clear mental picture of the location of the different sections you have visited? Our big FREE EXHIBIT at 239 South Broadway will give you a graphic idea of the location of every agricultural section, fruit district, mountain range, river and city or town in Southern California. We want you to feel free to visit this exhibit at any time.

Facts About Nuevo Ranch

78 miles from Los Angeles.
16 miles from Riverside.
4½ miles from Perris.
Rich, sandy loam soil—15 to 80 feet deep—no alkali, hardpan or rocks.
No fertilizer necessary.
Plenty of cheap water—700 miner's inches—mutual system.
Pure domestic water.
Altitude 1500 feet. Healthful, bracing climate.
Excellent social conditions.
Live Chamber of Commerce.
Plenty of employment at good wages.
Crops—Olives, Peaches, Apricots, Walnuts, Alfalfa, Vegetables.
Unsurpassed potato land.
Ideal marketing conditions.
Canners contract for crops.

No Exchanges or Trades

The JAMES R. H. WAGNER Co.

401 Realty Board Bldg., 631 South Spring st., Los Angeles

Long Beach Office: 23 Locust Ave.

Phones: 60478 Main 2875

Santa Ana Office: 402 N. Sycamore St. Rossmore Hotel.

WANTS FREEDOM, CASH.

Wife Claims Husband has been Unduly Intimate with Other Women.

Alleging that her husband, William E. Allen, Jr., was unduly intimate with Mrs. Hazel Perkins on numerous occasions during the past several months, Mrs. Lyle F. Allen filed a sperate maintenance petition in the Superior Court yesterday. She is seeking $100 per month for her support.

In the complaint, filed through Attorney John C. Miles, Mrs. Allen states that she was married to Mr. Allen at Riverside April 13, 1914, and that they separated here September 9, 1916. There are no children.

WILL NOT LABOR.

There will be a total suspension of public business at the Federal Building tomorrow, Labor Day. There will be no session of the courts or any activities in any department. The postoffice, all stations and branches, will be closed all day. But for the convenience of the public the parcel post window at the main office will be open from 8 a.m. to 6:30 p.m. There will be no deliveries by either the city or rural mail carriers.

Don't Let Soap Spoil Your Hair

When you wash your hair, be careful what you use. Most soaps and prepared shampoos contain too much alkali, which is very injurious, as it dries the scalp and makes the hair brittle.

The best thing to use is just plain mulsified cocoanut oil, for this is pure and entirely greaseless. It's very cheap, and beats the most expensive soaps or anything else all to pieces. You can get this at any drug store, and a few ounces will last the whole family for months.

Simply moisten the hair with water and rub it in, about a teaspoonful is all that is required. It makes an abundance of rich, creamy lather, cleanses thoroughly, and rinses out easily. The hair dries quickly and evenly, and is soft, fresh looking, bright, fluffy, wavy and easy to handle. Beside, it loosens and takes out every particle of dust, dirt and dandruff.

Store Closed Monday---Labor Day---This Advertisement for Tuesday

Complying With the Request of the Commercial Economy Board of the Council of National Defense

The Broadway Department Store, Beginning Tuesday, Sept. 4th, Will Make But One Regular Delivery Each Day.

—It is in hearty co-operation with the nation-wide movement, that we may release when needed, to the Government of the United States, the young men who will be called by the draft, that we make the above change in our delivery schedule.
—Over one-half of the men employed in our delivery department are eligible to the draft—This unusual demand for men means that we must all readjust our plans and make many actual sacrifices for the common cause.
—We trust, that after giving the matter your serious thought and consideration, you will thoroughly approve of this step we have taken.



—Some of the New Suit Coats Reach Almost to Skirt Hem!
—Some of the Short Suit Jackets Appear to Have Been Stolen From the Family Album!
—And Some of the New Skirts Are Just Wide Enough for Stepping!
—And Some of the New Coats Might Have Been Borrowed From the Coachman --- or From a Trudging Russian Peasant!

—And there *are* Fashion authorities who tell us that the bustle is to "come back"—
—This is just the time of year when fashion rumors are rife—and what's "to be worn" is the all-absorbing topic.
—Followers of fashion are scanning the style journals, consulting tailor and designer—and making many a trip to the garment sections of the larger stores.

For Many Indeed Are the New Style Thoughts That Appear in the Autumn Costumery

—What better, then, than an early visit to The Broadway's Third Floor, to see, in all the glory of their newness,

The New Frocks That Have Come
The New Coats That Have Come
The New Suits That Have Come

—See them—feel them—try them on and see your reflected self in a series of mirrors—enjoy them!

There Are New Suits $19.50, $25 and More

—Tailored, demi-tailored and semi-fancy effects in suits of serge, poplin, gabardine, Poiret twill, Gilbert's mannish worsteds, broadcloth, Silvertone and velours.

—Some have trimming of fur—some are velvet—others plush trimmed.

Some of the New Coats Are $15, $19.50, $25 and More

—The new Pom Pom cloth, velours, mixtures, plushes, Bolivias, Kerseys, in so many new models.
—Collars, cuffs and trimmings of fur, plush and self materials.



The New Dresses Will Delight You

—They are new—and so interesting, because so new.
—Hundreds of them—and one can easily spend hours in looking at them, noting their many variations in line and trimming.
—Serges and satins are popular—the satins in black, navy, taupe, Copenhagen, plum, Burgundy, brown, etc.—overskirt effects are noted, and there are innumerable new ideas in fronts, collars, cuffs.
—The serges are in black, navy and the new autumn colors—some are combined with satin, others heavily braided and still others trimly plain tailored.
—Just splendid assortments at $15, $19.50, $25 and more. Third Floor.

The Sumptuous New Fabrics of Fall
Woolens, Silks, Satins, Plushes

—Wonderous in their colorings and their weaves.
—Now, the materials of the moment—those of which the new costumes, frocks and coats of fall will be fashioned.
—You must visit the second floor and see them—they claim your attention—and deserve it.

50 Pcs. of the New Fall Broadcloths at $2.50

—Broadcloth is still in that class by itself—there is really no substitute for it, nor do we wish for one.
—It is popular—it is fashionable—and it never loses its "air"—for it is, Broadcloth—Queen of woolen fabrics.
—The new shades are here—those that are to be most in demand throughout the fall and winter.

Yd. Wide Plaids and Stripes $1.75

—The good looking plaids and stripes in entirely new patterns and colorings — plaids and stripes of which we never tire, for they do make such attractive frocks for—juniors—such good looking separate skirts, and are ever so effective when combined with plain serges and satins.

New Dress Satins $2

—These, too, have just come in and of course, all the most desired shades for street and evening wear are included.

40-in. Charmeuse $2.75

—For suits, costumes, frocks—a very fine weight and beautifully finished.
—This is 40 inches wide and the new fall shades are lovely. Second Floor.

We're Framing a Great Many Pictures of Soldiers

—Framing them to please, to the minutest detail, those who bring the work to us.
—Here your choice of frames is practically unlimited, for we have scores of different styles in made up frames, ranging in size from the cabinet to the panoramic. Then there are over 1,000 different style mouldings to choose from as well as innumerable new effects in flat and stand frames. Perhaps, if you've read this section of this advertisement, you'll remember it—and the Broadway's framing Department, when you've pictures to be framed. Fourth Floor.

More of those New Draw String Bags at $2.69

—Black, green, navy and gray silk bags some beaded in color, others with cut steel beads, and there is a choice of plain and fancy silk lining.
—Each bag has its coin purse and mirror, and they are priced ever so little at $2.69.
—Bags of such quality are most often seen at much higher prices. Aisle 2.

New Envelope Purses $2.95

—Entirely new ideas in dull and bright pin seal envelope purses.
—These have silk poplin lining and fitted with mirror—others are leather lined and one style has two snap pockets.
—If we did not tell you the price of these purses it wouldn't surprise us one bit if you guessed them to be considerably more than $2.95. Aisle 2.



To Greet You on Tuesday —A Showing of All That Is New
In This Preliminary Display of
FALL MILLINERY

—Interpreting the advanced decrees of Parisian and New York stylists—
—And, side by side—suffering not one whit by comparison—are creations by our own artistic originators.
—This season is to see the hand-made hat a favorite—with a marked tendency toward the draped crown.
—Then, too, there is the "Robin Hood" crown—and the "Bishop" crown—both as new as the season itself!
—In this advance display, that will be ready for you Tuesday, you will find exhibited a most comprehensive gathering of models—of which here we can give you but a mere hint—

NOTES---

—Soft crowns—some of them designed to give their wearer the effect of being extremely tall.

—Brims, not regular in line or width—and the woman who is fond of her broad-brimmed hat is going to have a choice of many!

—The so-called "sailor" and "mushroom" shapes are traveling almost incognito, for they've entirely new lines and are bidding for renewed popularity.

—The call is for Taupe, Munitions Gray, various tones of purple, Myrtle, Raisin, Tete de Nigre, Navy.

—Glad, indeed, if you will consider this a personal invitation to visit our Millinery Section on Tuesday—to see what's new when it IS new! Third Floor.

This Is to Be a Season of Plushes and Furs

—Plush is to be used in making coats—and trimming them and for stoles, neckpieces, etc.—consequently, many new plushes—with many new names—make their appearance.

"Muskatex"

—Is one of the new ones—a heavy, rich, black plush with long nap. This is 52 inches wide and $9 a yard—a stole length 2 yds. by 17 inches, for $6.

"Hudson Seal"

—Not the "real thing," however, but a heavy, long nap plush that looks very much like it.
—This is $15 yard—a stole length 2 yds. by 17 inches, comes to $10.

"Prybiloff"

—A jet black, good heavy nap plush 50 inches wide, $12 yard—a stole length 2 yds. by 17 inches, $8.

"Beaver"

—Another plush that closely resembles fur—tan with long nap, 52 inches wide, $15 yard—a stole length 2 yds. by 17 inches, $10.

"Kinky Lamb"

—The name describes it—black, 50 inches wide, $6.00 yard. Stole length 2 yds. by 17 inches, $4.00.

"White Bear"

—Very rich, long-pile plush in white, $14 yard—a stole 2 yds. long and 17 inches wide, cost $9.50.

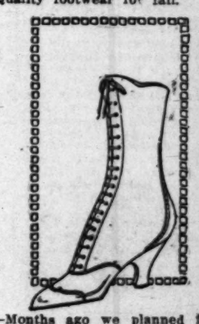
You May Be Interested

—In looking at the several different styles in throws and neckpieces that we have made up from some of our plushes—they may be easily copied! Second Floor.

Exploiting the New Fall Models in

Queen Quality Footwear

—Ready for you now—to see and to admire, a display of the very newest effects in Queen Quality footwear for fall.



—Months ago we planned for this showing, and it will be seen Tuesday for the first time. Surely you will want to see the newest creations in novelty boots, so plan to come Tuesday.

—The new semi-English boots promise to be very popular—they're most attractive with their tops of fine cloth and medium heel and toe—Vamps of black kid or dull leather—these at $7.00.

—And $7.50 buys the same model in tan calf vamps and cloth tops.

—Then there are new silver gray boots with 9-inch top at $8.50 others of soft black kid or patent for as little as $5.00.

—We cannot begin to describe all of the different models—but we can—and we do urge you to come and see them Tuesday. Aisle 8.

Women's New "Country Club" Silk Shirts at $4.25, $5.00 and $7.95



—These are really "mannish" shirts, made of the same quality of silk that is used for men's shirts; made on a neckband, perfect fitting, perfectly tailored. The cuffs have double buttonholes for the use of links; some models are designed to be worn with stocks; others have the two-in-one collar.
—Nothing is more appropriate, more "fitting" for the severely tailored fall suit than a smart, mannish silk shirt. Third Floor.

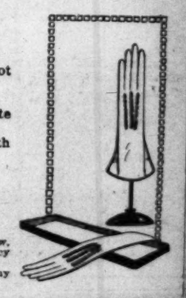
For Tuesday About 10 Doz. Dainty Summer Blouses, $1.95

—Summer blouses of the better sorts at a special selling on Tuesday.

—They are made of fine voiles, tucked, lace and embroidery trimmed. One very effective model has the large, triple-pointed collar and fancy cuffs that match it.
—Another has a large tucked collar with clusters of tucks both front and back, and another has large pleats each side of front closing.
—Some of these blouses were originally priced very much more—but, being summer models, we have brought their price away down. Third Floor.

Ordered in October of Last Year and Now Just Coming in!
New Importation of Kid Gloves at $2

—Just imagine how the wholesale prices have advanced since the time of placing our order.
—Think of the saving on such merchandise, when the cost is one-half more today than it was then—yet we are not going to tack any of this extra cost on our selling price.
—We bought these gloves to sell at $2—and sell at $2 they will!
—White with two-tone embroidery—tan with white, brown with black, black with white, champagne with white and gray with white.
—Also, in this same lot are some with fancy colored embroidery in two-tone effects—white with black, white with gray, white with violet and other combinations.
—These have one clasp at wrist and are trimmed to match embroidery.



Rain or Shine Parasols at $6.50

—Just everything a parasol should be.
—These are just in—and you could tell at a glance that they were brand new, for there are new shades, new short handles, with cord and loop and new fancy stripe border effects.
—These are waterproof which makes them desirable for rainy as well as sunny days. Aisle 4.

ARTHUR LETTS
The Broadway Department Store
BROADWAY, FOURTH AND HILL

Please Turn to Pages 9 and 10

The Broadway Departme



Ge

—Hundred
—A large s
and their ha
—Then the
little daught

—Everything
—Just everyth
—Plan to bring the boy to this
the coming school term.
—The manager of this departm
parel for Los Angeles boys for
—If you have a boy to buy for,

New Fall Models in

—That name "American Boy" st
—Better suits cannot be produce
—The suits at $7.50, $8, $10, $1
$6.50, $7.50, $10 and $12.50 have
—The new fall patterns are pre
—Woolens, worsteds, cheviots, s
vail. American Boy suits are m

Boys' Sweaters $2
Boys' Knickers $1

Women's Fib
Sweaters at
Half Price

—These are attractive fiber sw
in novelty stripe effects, in plai
ors and in plain colors with two
trimming.
—They are marked $7.50 to $8.9
on Tuesday they may be purchas
just half their marked prices.
Second



High-Quality
Bathing Suits
at $3.75

—Marked so much more than
Tuesday's price that we prefer to
you compare prices for yourself.
—There are plain red suits, also
and black, with contrasting, pi
color trimming or trimming of stri
V-shape neck; some with striped
—This is a real opportunity to se
a fine bathing suit at little cost.
Second Fl

Pearl Buttons 5c Card

—Just what are needed for ch
dren's dresses, blouses and tri
ming purposes.
—Japanese pearl buttons of va
ous sizes and shapes.
—Three, six or twelve on card,
cording to size.
—Buttons that sell regularly
more than twice this price.

Corset Laces, 5c Ea.
—Assorted widths and lengths
and many of them are fine me
cerised laces.
—The remaining lot secured for
special sale event—a feature at
each.

Bias Tape, 5c
—Assorted widths, white only,
yard pieces.

Hose Supporters, 5c Pr.
—Sew-on or pin-on supporter
with rubber buttons—some are
silk. Aisles 3 and 4.



Store Closed All Day Monday

My! What a Busy Week!

Getting the Kiddies Ready for School

—Mothers Will Find The Broadway "Ready" in the Fullest, Broadest Sense of the Word—

—Hundreds of Los Angeles school boys and girls are outfitted each year at The Broadway—and each year we greet many new little friends.
—A large share of the second floor is given over to the children—the large, roomy section, facing Broadway, where the boy-folk come for their "American Boy" clothes—and their hats, shirts, sweaters and all things needed for complete outfitting.
—Then the popular and conveniently-arranged section for girls on the same floor—now, better equipped, better prepared in every way to meet any demands that mother or little daughter may make of it. Second Floor.

The Broadway Boys' Dept. Ready for the Opening of School With

Over $75,000 Worth of Clothing and Furnishings

—Everything the schoolboy will need, here at The Broadway.
—Just everything in the way of serviceable, good-looking suits, waists, hats, caps.
—Plan to bring the boy to this department, early in the week—Tuesday if possible—and outfit him for the coming school term.
—The manager of this department has made a careful study of boys' needs—he has been buying apparel for Los Angeles boys for several years—he knows their tastes—knows what they like.
—If you have a boy to buy for, you will be interested in these.

New Fall Models in American Boy BRAND *Suits at $6.50 to $14.50*

—That name "American Boy" stands for all that is desirable in boys' clothing.
—Better suits cannot be produced at the prices.
—The suits at $7.50, $8, $10, $11.50, $13 and $14.50 have the extra pair of knickers, while others at $6.50, $7.50, $10 and $12.50 have just one pair.
—The new fall patterns are pretty as can be. Smart mixtures in tan, gray and blue.
—Woolens, worsteds, cheviots, serges and tweeds—and the new military and belted trench effects prevail. American Boy suits are made for boys of 6 to 18 years. Second Floor.

Boys' Sweaters $2 to $6 *Boys' Waists & Shirts 65c up*
Boys' Knickers $1.25-$2.75 *Boys' Hats-Caps 50c to $1.50*

Free—One Year's Subscription to The American Boy Magazine

—A year's subscription to that wide-awake boys' magazine—The American Boy—given with the purchase of any of our American Boy Suits.

Rulers Free

—Every boy will need a ruler in school and the boys' department at The Broadway is ready to furnish one for him.
—Nice one-foot rules made of hardwood.
—Boys' Department, 2nd floor.

Girls' School Wear

—New stocks of frocks, coats and hats are here from New York, in ample time for a leisurely choosing before the opening of school.

Girls' Serge and Flannel Middies $2.95 to $5.95

—Fine, dark blue serge and flannel, with wide sailor collar, braid trimmed; some with sleeve emblem or band. Some of the higher priced middies are of red flannel, made military style. Nothing, really, is so practical and so smart for school wear as a well cut, attractive, warm middy.

Children's Hats $1.50 to $5.95

—Plain, tailored hats for school, really "dress-up" hats, beautifully trimmed with contrasting colors. There are serviceable black hats, browns, blue and green, some faced with different colors; large, droopy, velvet hats for the larger girls.
—Then, we have many cunning styles for the children from 2 to 6 years old.

Children's Coats, $6.45 to $22.50

—Modish styles that are sure to please the children and girls from eight to fourteen years of age. There are coats of broadcloth, of wool velour, of plush and of caracal.
—They come in high waist with full-gathered back, and some models are belted.
—Other models are generously trimmed with buttons and have the waistline belt; fur, too, adds its effective richness.

Coats for the Littlest Tots at $3.95 to $7.45

—In this assortment, the wee ones of two to six years are cared for, in so far as coats are concerned.
—Perhaps one of the prettiest styles is fashioned of black caracal cloth or of corduroy. Then, there are wool coats of green or rose with black velvet and button trimming; belt and pockets.

Coats for Juniors, $16.75 to $32.50

—For the ages of 15 to 17 years. In these sizes we have beautiful coats that have been chosen for the in-between, hard-to-fit girls. There are plushes and broadcloths dress coats; and the plainer, utility coats of wool. Second Floor.

Some of the New Frocks

—There are many of the good-looking Jack Tar togs in washable materials—blue with big white collars and bits of bright scarlet in the way of sleeve bands, middy lacers, etc.
—One green wash frock has a tan-and-green striped collar; wide bands that go over the shoulders and end in the low belt.
—There are staunch serges in dark blue, some trimmed with scarlet; one frock for the littler girls is of black serge trimmed with gay yellow braid. There are smart big plaids combined with plain color.

Children's School Stockings 25c

—Medium weight, ribbed; double heels and toes—the heavier ribbed stockings for the boys, the finer for the girls; all sizes from 6½ to 9½.
Aisle 8, Section G.

Women's Silk Boot Stockings 59c

—Marked considerably more; first quality; double soles, heels and toes and elastic lisle tops. Some are seamless, others are full fashioned; in black, white, and a good line of colors that are suitable for evening or dress wear. Sizes 8½ to 10.
Aisle 8, Section I.

Women's Union Suits $1.00

—Fine, super-weight, cotton union suits; well made and finished; high neck, long sleeves, ankle length; Dutch neck, elbow sleeve, ankle length. These union suits all bear much higher price tags; sizes 34 to 44.
Aisle 8, Section H.

Women's Vests 25c

—Low neck, sleeveless vests; Swiss ribbed, very long and comfortable; narrow shoulder straps; fancy yokes; sizes 34 to 38. Aisle 8, Section H.

The Broadway Is Fast Gaining the Reputation as "Headquarters"

For Nurses' Uniforms, Doctors' and Surgeons' Gowns

—We make a specialty of such things and also a specialty of keeping full stocks of the different kinds—complete lines of sizes, etc.
—We feature the well-known Dix and Modern makes, also those of local manufacture—the latter made to special specification.
—Prices range from $2.50 to $4.00.
—One especially nice Dix model at $3 is of Indian head, has the two-in-one collar, long sleeves and skirt with fullness at back and finished with deep hem—this is just one of several styles.

Nurses' Uniforms in Plain Blue Chambray and Nurses' Stripes

There made with medium low neck, long sleeves, two-in-one collar or long sleeves and high neck.
—Both the Dix and local make in these.

Doctors' and Surgeons' Gowns $1.95

—Of white galatea, high neck, long sleeves—button, cuff or draw string at wrist.
—One model with half sleeves.

Nurses' Caps at 25c
Nurses' Aprons, 75c to $1.50
Third Floor.

Women's Fiber Sweaters at Half Price

—These are attractive fiber sweaters in novelty stripe effects, in plain colors and in plain colors with two-color trimming.
—They are marked $7.50 to $8.95; but on Tuesday they may be purchased for just half their marked prices.
Second Floor.



High-Quality Bathing Suits at $3.75

—Marked so much more than this Tuesday's price that we prefer to let you compare prices for yourself.
—There are plain red suits, also blue and black, with contrasting, plain-color trimming or trimming of stripes; V-shape neck; some with striped belt.
—This is a real opportunity to secure a fine bathing suit at little cost.
Second Floor.

Pearl Buttons 5c Card

—Just what are needed for children's dresses, blouses and trimming purposes.
—Japanese pearl buttons of various sizes and shapes.
—Three, six or twelve on card, according to size.
—Buttons that sell regularly at more than twice this price.

Corset Laces, 5c Ea.

—Assorted widths and lengths—and many of them are fine mercerized laces.
—The remaining lot secured for a special sale event—a feature at 5c each.

Bias Tape, 5c

—Assorted widths, white only, 12 yard pieces.

Hose Supporters, 5c Pr.

—Sew-on or pin-on supporters with rubber buttons—some are of silk. Aisles 3 and 4.

Many Are Now

Buying Blankets

—And for those who come blanket shopping Tuesday there is going to be a pleasant surprise in the way of some splendid 90 per cent. wool blankets at $5.95 pair.
—Underpriced in this way because of the fact that they are discontinued patterns.
—Plaids in assorted colors—and the lot is not an extensive one, so if you would make the saving, which is a generous one, please come early Tuesday—2nd floor.

Sateen Comforts at $3.65

—Wonderful big, soft, warm cotton-filled sateen-covered comforts.
—The prettiest of pinks, blues and greens—the center in flower designs and the border in plain colors to harmonize.
—Centers are scroll stitched.
—You'll be glad to buy such comforts at $3.65, especially when you note that there are many higher-priced comforts in the lot.

Feather Pillows, $1.10 Ea.

—Strong art ticking covers with all feather filling.
—These weigh about four pounds each and are an attraction on the 2nd floor at $1.10.

Muslinwear

—Dainty underthings that gain the admiration of every woman who sees them.

Corset Covers, 85c to $1.50

—These have small sleeves and will be found very practical for use with the filmy blouses. Some of them have insets of laces and organdies and others are made elaborate by the generous use of laces, nets and organdies. In some the little sleeves are made entirely of laces and nets.



Petticoats, $1.00 to $3.75

—For every occasion that demands a white petticoat. Some are the shadow-proof kind, made of pique or sateen with scalloping or hemstitching at the bottom. Then there are the elaborate petticoats — with trimming of organdy embroidery or laces.

Crepe de Chine Envelope Chemise $1.95

—Flesh tint, trimmed with laces, organdy embroidery and ribbons in the daintiest effectiveness. Second Floor.

Undermuslins for the Large Woman

—Women who require extra size undergarments will be pleased with the qualities and styles they will find in this section. There are envelope chemise, trimmed with laces and organdies, and priced from $1.00 to $1.95. Petticoats with flounces of embroidery, priced from $1.50 to $2.45. Slipover gowns, plain, with just an edging of lace or embroidery, or elaborately trimmed combinations of laces and organdy embroideries. These are priced from 79c to $2.45. Corset covers, daintily lace trimmed, some of which have lace sleeves, priced 50c to $1.00. There are, too, cambric drawers with edges of embroidery, priced 50c to 89c. Second Floor.



74x84 Crochet Bedspreads $1.75

—These spreads are to bear this lower-than-usual price, for Tuesday.
—They are well woven—nice and firm.

Note the Size! 81x108-in.

Seamless Sheets $1.25

—Indeed, it is a low price for sheets of this quality—and, in the extra large size, 81x108—that is 2¼ yards wide and 3 yards long, including hem.
—Of course, these fine big sheets are seamless—and if you are looking for something that will give excellent service you will like these. Second Floor.

42x36 Hemstitched Pillowcases 22½c

—Specially priced for Tuesday are these fine grade pillowcases, finished with hemstitching.
—Made of full bleached sheeting, and you may have the 45x36-inch size, if you prefer, at 25c.

All-Linen 24x24 Napkins, $3.75 Doz.

—The 24x24-inch size is one that seems to be most popular for ordinary use.
—These napkins are pure linen and at $3.75 dozen we consider them a real attraction.
—Choose from several different patterns. Second Floor.

Extra Quality Fancy Bath Towels 25c

—An unusually good quality Terry in these towels in fancy pink and blue plaids and stripes.
—We believe you would gladly pay a higher price for them.

70-in. Imported Damask, 90c Yd.

—An all-cotton damask, yes, but of such a superior quality.
—Right to us from the looms which were formerly used for weaving linen.
—Indeed, at first glance you might think this all-linen—and it takes a very close inspection to see that it is not.
—Among the patterns—American Beauty, carnation, poppy, spot, Lily of the Valley. 2nd Floor.

A Special Purchase

Novelty White Waisting 19c

—White blouses are worn the year round in California—and no material seems to meet with more favor than the different voile weaves.
—There are all sorts of fancy stripes and plaids in this special purchase—and the value at 19c a yard, is something to make you enthusiastic. 2nd floor.

New Fall Dress Gingham 20c yd.

—It has been difficult to get enough dress ginghams, this season—for the demand has been unprecedented.
—Now comes this new fall shipment—new designs, new colorings—and they are worth coming to see.

Outing Flannel 15c

—A quality that is so much sought for making night gowns and pajamas.
—It has that good heavy fleece—and is well worth making up.
—A wide range of patterns and colorings.
Second Floor.

There Is a New Style

Banjo Ukuleles

That We Want You to See

—Here is a dandy new Banjo Ukulele, finished in Koa wood, mahogany or maple with nickel plate trimmings.
—The price range, $8.75 to $20, covers the different kinds.
—If you wish to learn the Ukulele why not first purchase an inexpensive one?
—We have a limited number left of those featured at $2.95—and your book of instruction costs 50c. Fourth Floor.

The Sonora Phonograph Exclusively at The Broadway in Los Angeles

—The Sonora is that wonderful talking machine that plays all makes of disc records.
—The one that was awarded first honors for tone quality at the San Francisco Exposition, and the Milan Exposition in 1906.
—Prices range from $50 upward to $350. Fourth Floor.

Housefurnishings

—Articles that are timely at this particular season, and others that are year-'round needfuls in very well-ordered home. Fifth Floor.

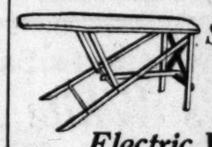
Jelly Strainers, 15c, 35c and 60c

—The kind that may be securely fastened to the side of the preserving kettle and prevents burned hands.



Sanitary Fly Swatters 10c

—Made of washable rubber.



Springer Ironing Boards $2.25

—Or, with sleeve board, $2.75.
—This is one of the best ironing boards made today. It is rigid and made of smooth wood; similar to cut.

Electric Vacuum Cleaners

—We have a very complete stock of Electric Vacuum Cleaners, and will be pleased to demonstrate their efficiency at any time. We carry the Hotpoint Cleaner at $27.50, Franz Premier at $35.00, Royal at $37.50, Hoover at $53.50, hand machines at $5.00 and more. 5th Floor.

Golden State Toilet Paper 10c Roll

—This is the sanitary tissue paper, the rolls containing 1200 sheets of paper which are specially put up for us.

And New Cut Glass!

—We have just received a large shipment of beautiful cut glass stemware, including goblets at $5 a dozen; parfaits at $5 a dozen; footed sherbets at $5 a dozen; cordials at $4 a dozen; wines at $5 a dozen; tumblers at $2.75 a dozen.
—This is light, blown glass with a beautiful clear cutting in the daisy design.
Fifth Floor.

Royal Doulton Ware

—That fine English earthenware that is so splendidly decorated in such distinctive designs and rich colorings. For instance:
—There's an open stock design—a large rose—in which a 50-piece set may be purchased for $31.00; and a 100-piece set for $64.00. Fifth Floor.

In Haviland China

—There's a dainty leaf design, called the "Lisbon," in which 50-piece sets may be purchased for $41; and 100-piece sets for $79.



In Semi-Porcelain

—Made by Johnson Brothers' English pottery. The "Beaumont" design, which has a delicate light blue conventional border; 50-piece sets may purchased for $18 and 100-piece sets for $36.

In American Porcelain



—Made by the Edwin M. Knowles Potteries—there's a dainty pink thistle decoration which may be purchased in 50-piece sets for as little as $7.00. Fifth Floor.

Gold Fish Globes

—We now have a large assortment of painted fish globes on display in our Crystal Room. The decorations include Japanese scenery, graceful swans, flowers and conventional borders.
—Prices start at 65c and go on up to $7.00.
Fifth Floor.

ARTHUR LETTS
The Broadway Department Store
BROADWAY, FOURTH AND HILL.

Phones 10571 Bdwy. 7300

Please Turn to Pages 8 and 10, Part II.

The Broadway Department Store ARTHUR LETTS BROADWAY FOURTH and HILL. Phones: Home 10571; Bdwy. 7300 THE BROADWAY BASEMENT Broadway, Fourth and Hill The Broadway Department Store ARTHUR LETTS BROADWAY FOURTH and HILL.

This Advertisement for Tuesday's Selling—Store Will Be Closed All Monday Sept. 3rd.

Women's New Fall Coats and Dresses

The Basement Millinery Section Opens the Season With an Offering of

Plush and Velvet Tailored Hats $3.95

—They're such smart looking hats that we will be surprised if the four dozen which we are going to offer, are not all sold by Tuesday evening.
—New, and distinctive in style—they have just recently arrived from New York, and reflect the approved fashion from Eastern style centers.
—Mushroom sailors with black plush tops and black velvet facings. Tailor trimmed with gros grain ribbon.
—You'll be pleased with these hats. Why not come and see them on Tuesday? *The Broadway Basement*

Twenty-Five Rugs Priced at Savings

—Remaining lots of the rugs which sold at special prices during August, and now, for the first Tuesday of September we've lowered the prices still more. Only a few of a kind. The patterns and colorings are varied, and the savings worth-while.

36x60-in. Heavy Saxony Rugs $3.95
—These are two-tone rugs of heavy quality. They're in tan, terra cotta, green, blue, etc. Most of them are imported rugs, and of a quality which generally sells at a higher price. About thirty in the lot. The Broadway Basement.

—In the lot are—
Two 9x12 perfect genuine Wilton Rugs at..$36.75
Three 9x12 fringed perfect Wilton Rugs at..$38.75
Two 9x12 Body Brussels Rugs at..$26.75
Three 8.3x10.6 Body Brussels Rugs at..$22.50
Four 9x12 Seamless Axminsters..$21.00
Two 9x12 perfect Axminsters..$17.50
Three 8x10 Seamless Axminsters..$15.75
Two 7.6x9 Seamless Axminsters..$13.75
Two 9x12 Seamless Wilton Velvets..$12.75
Two 9x12 Seamless Tapestry Brussels..$12.75
The Broadway Basement

Blue Bird Comforts at $4.95
—About as dainty patterns as one could wish for. The covers are of a good quality sateen, and the borders are of plain color.
—Filled with fine quality pure white cotton.
The Broadway Basement

Woolnap Blankets At $2.98 Pr.
—Plaid blankets in blue, tan and gray plaids. They're fine, closely-woven and will be found warm and serviceable, and the price is low.
The Broadway Basement

Curtains 49c Ea.

—And 49c is almost the factory cost price of these curtains, but because they were samples we were able to purchase them at an attractively low price.
—They measure 2½ and 3 yards long, and are in good widths. Many of them will match into pairs.
The Broadway Basement

Imported Scotch Madras 29c Yd.

—In many beautiful pastel colorings on cream grounds. Twenty-two bolts of this beautiful curtaining which generally sells at a higher figure, grouped in one big lot for Tuesday at 29c yard.
The Broadway Basement

Curtain Scrim, 12½c Yd.
—White, cream and ecru scrim with openwork borders. It averages about one yard wide. An exceptionally pretty curtaining at this price.
The Broadway Basement

Sunfast Drapery, 39c Yd.
—A durable and effective drapery material which we have librally underpriced for Tuesday.
The Broadway Basement

Scranton Filet Nets, 25c Yd.
—The beautiful curtain material which is being advertised in many of the leading magazines at present. Fine weaves, in white, cream and ecru. Finer qualities at 35c, 39c and 45c.
The Broadway Basement

Fancy Cretonnes, 20c Yd.
—Just the materials and patterns which you need to make those big popular shopping and knitting bags.
—Handles at 15c and 25c a pair.
The Broadway Basement

Needs for School Days

School Bags at 29c

—Big, roomy, shoulder-strap bags of a staunch material which will wear splendidly. Large enough to carry a good supply of books and a lunch, and they're priced reasonably at 29c. *The Broadway Basement*

Large School Sets 50c
—This set includes an aluminum drinking cup, ruler, three pencils, pen and penholder, eraser, pencil sharpener and a red and blue clip pencil. All in neat box.
The Broadway Basement

Another Pencil Set 29c
—This is also a practical set for the child to use at school. A neat box containing eraser, pen, penholder and four pencils. *The Broadway Basement*

Excellent Assortment of Writing Tablets, in Different Sizes and at Different Prices.

School 'Kerchiefs 29c and 39c doz.
—Inexpensive, yet durable, handkerchief which will be suitable for the children to use during the school term.
The Broadway Basement

Initial Handkerchiefs At 55c a Dozen
—Packed six to a box. Fine quality handkerchiefs with differently colored initials. *The Broadway Basement*

Fashioned in Accordance With the Coming Styles for Fall, Are These

Corsets at $1.50

—Your new frock will look ever so much better if worn over a corset modeled in keeping with Fall styles.
—Your corset should be chosen with a view to securing the utmost comfort and support for the figure as well as keeping in correct fashion.
—One of the new models which we offer for Tuesday is of excellent quality white coutil with medium-high bust and free hip—a model for slender figures. Has three pairs hose supporters.
—Another is of fine pink broche with elastic inset at the bust.
The Broadway Basement

Brassieres at 65c
—These are made of excellent quality material and attractively finished with trimming of lace. Sizes from 34 to 46.
The Broadway Basement

—New merchandise is coming forward, and being put on display in the Apparel Section of this big busy Store Within a Store. Garments which reflect all that is correct and desirable for Fall wear. Coats and dresses in styles which Fashion has favored for the coming season.
—We wish particularly to draw your attention to the qualities of the garments which we have grouped in several lots and priced attractively for Tuesday—

Satin Frocks at $14.75 Serge Dresses at $ 9.75
Serge Dresses at $14.75 New Fall Coats at $14.75



Charming Dresses at $9.75

—Of fine French serge, garments which were made to sell at a higher figure, but we've underpriced them for Tuesday.
—Several models, two of which are pictured.
—Some have collars of silk, others of wash material. Silk stitching, embroideries and fancy buttons constitute the trimming. The colors are navy, green, brown; also black. *The Broadway Basement*

Then the Dresses at $14.75

—You may choose from a number of effective models at this price. They're of fine French serge or men's wear serge. Many of them have pleated or semi-pleated skirts.
—There are high, medium and long waisted effects. Sash drapes and novelty belts are much in vogue. Collars of silk or broadcloth—braid trimmings—fancy buttons—and embroideries are to be seen as trimming for the various models. Good range of sizes.
The Broadway Basement



The Satin Frocks at $14.75
—We picture three of several excellent models. Frocks of a quality generally sold at a higher figure.
—Some are in black, others in assorted color stripes. One model has an accordian-pleated skirt.
—Satin dresses which have been fashioned in diverse, distinctive ways, and at $14.75 the price is low.
The Broadway Basement

New Fall Coats $14.75
—Fashion has approved long coats for fall wear, and there is a plentiful selection in The Broadway Basement Garment Section from 48 to 54 inches long.
—Those big roomy, comfortable coats of wool velours—tweed mixtures — and cheviots. The colors include Burgundy, green, navy, etc. Large collars are to be popular, and many of these coats are attractively trimmed with silk plush. Belted, as well as high waist line effects. Various sizes. *The Broadway Basement*

For Tuesday, We've Underpriced

Fifty Beautiful Plush Coats at $19.50

—As a special feature, to assist in the introduction of our new fall garments we offer fifty of these stylish coats at much less than the regular marking.
—50 inches long, and full lined.
—Collar, cuffs and bottom of coat are trimmed with Kerami. A range of sizes.
The Broadway Basement

Dotty Dimple Dresses $1.95



—We're especially proud of these house dresses which we carry in The Basement Garment Department.
—Of fine quality ginghams, in plain shades, as well as an assortment of attractive colored stripes, checks and plaids.
—Practical styles. Sizes from 36 to 46.
The Broadway Basement

Middies at 95c

Another Underpriced Item
—Worth-while savings will be the rule on these middies on Tuesday, for they were priced to sell at ever so much more in the regular way.
—The materials are fine white galateas and drilling. All-white trimmed with color. Some are in slipover style, others are in coat shape. Assorted sizes.
The Broadway Basement

Breakfast Sets $1.25
—Regular and extra sizes in these practical 2-piece breakfast sets.
—Of excellent quality gingham in plain pink or plain blue, also stripes and checks of different colors. Sizes from 36 to 54.
The Broadway Basement

Crepe Kimonos 98c
—Fine quality crepe in various color stripes on light grounds, finished with wide band of satin or contrasting color material. Repriced from a higher marking. Sizes from 36 to 44.
The Broadway Basement

Silk Blouses at $2.98

—They were priced ever so much more in the regular way, but for Tuesday we've lowered the price.
—Blouses which women will just love for the daintiness of design, pretty colorings, excellent quality—and then, too, they're underpriced.
—Some are of fine silk crepe de chine, other of Georgette crepe. About 15 different models, in various shades and sizes. Included are a number of lace blouses in cream and black.
The Broadway Basement

Children's Fleeced Union Suits 59c

—A desirable weight for Fall wear for boys and girls. All first quality, made in ankle length. Ecru or gray garments for boys, and white for girls. Sizes from 22 to 34. *The Broadway Basement*

Women's Medium Weight Union Suits at $1.00
—Garments of cotton in medium weight, there is a choice of different style necks. Form-fitting union suits, in sizes from 34 to 38. Every garment perfect.
The Broadway Basement

Women's Wool-Mixed Vests and Pants, $1.00 Ea.
—These are in cream color only. Vests have high neck and long sleeve. The pants are in ankle length with band top. All perfect. Sizes from 34 to 38.
The Broadway Basement

Women's Cotton Vests and Pants, 59c Ea.
—The vests are in several different styles. Pants have band or tape tops and are in knee and ankle lengths. Medium weight garments suitable for early fall wear. Sizes from 34 to 46.
The Broadway Basement

Women's Cotton Stockings at 25c Pr.
—Black or white in these perfect stockings with double garter welts.
—They're extra reinforced at the heels and toes. Sizes are from 8½ to 10 and they're splendid value at 25c a pair.
The Broadway Basement

1500 Yards of Imitation
Irish Crochet Lace 6¼c yd.
—Ordinarily such laces these would sell at a higher figure, but these are from a special purchase.
—Heavy edges in picot and fancy scallops. Desirable for trimming neckwear, dresses and undergarments. Widths 3-8 and ½ inch. *The Broadway Basement*

3000 Yards of Dainty Laces at 10c Yd.
—Included are edges and bands from 2 to 4 inches wide. Mostly in white, a few in cream.
—Rich looking patterns in shadow, Point de Paris, Normandy Val. and novelty lace.
The Broadway Basement

Men's Wool Shirts $2.50

—There are so many occasions when men need wool shirts that we expect to see spirited purchasing of these on Tuesday.
—They're splendid for wear in the mountains, or while fishing.
—Well-made shirts in khaki and oxford gray, made with either the military or lay-down collars. Have bellows pocket, with flap. Coat shape. Sizes from 14½ to 18.
The Broadway Basement

Men's Gray Sweaters $2.00

—Choose from light or dark shades of gray. They're in ruffneck style with two pockets. Good heavy weight. Sizes from 34 to 46.
The Broadway Basement

Men's Union Suits $1.00
—Medium weight garments which are suitable for fall wear. Ribbed cotton, slightly fleeced. Have long sleeves and closed crotch. Made ankle length. Ecru color and all perfect. Sizes from 34 to 46.
The Broadway Basement

Men's Flannel Night Shirts $1.00
New night shirts of heavy weight Amoskeag teazledown have arrived. They're cut full and roomy, and are well made. Have stand-up collars. Sizes from 15 to 19. Various colors.
The Broadway Basement.

New Fall Caps For Men 59c
—Many attractive tweed mixtures in one-piece style; also a range of checks and fancy patterns, and the price is reasonable.
The Broadway Basement



And Now Comes a Sale of Women's White Boots and Pumps $2.95

400 Pairs of Factory Irregulars of Higher Priced Qualities
—Footwear which would sell at ever so much more if perfect—and yet—the imperfections are, for the most part, trivial, but the manufacturers from whom we purchased this bootwear, do not permit even the slighest irregularities to pass unnoticed.
—Footwear of white duck, linene and canvas, some with leather heels, others with wood-covered heels. Excellent styles, in a good range of sizes and priced low at $2.95 a pair.
The Broadway Basement

With School Days Approaching Mothers Will Be Interested in These

New Plaid Gingham Frocks $1.59

—There are so many attractive styles that you will take pleasure in selecting one or more of these dresses for the girls, and at $1.59 you cannot fail to appreciate that the price is reasonable.
—Various colors have been combined in pretty plaid patterns, some of the dresses are trimmed with chambray of contrasting color.
—Included at this price are several excellent models of crepe in pleated effects. Sizes range from 6 to 14 years.

New Fall Sweaters at $5.25
—Such popular shades as citron, Copenhagen, green, maroon, purple, and cardinal as well as white are included. One smart looking model is in a new fancy stitch, and has a sailor collar and sash belt.
The Broadway Basement.

Children's New Coats $4.75 to $12.50
—There are sizes for little tots of 2 years up to girls of 14 years.
—Some are in straight models, others in empire effects, and some are belted.
—Broadcloths, wool mixtures, matelamb, kerseys and plush are materials used in the fashioning of the coats. Prices range from $4.75 to $12.50.
The Broadway Basement

Bleached

Domet Flannel 9c Yd.

—We've underpriced this flannel for Tuesday, and women who have been contemplating the making of winter nightgowns and undergarments will find this grade suitable. Well fleeced on both sides.
The Broadway Basement

32-inch Romper Suiting at 17c Yd.
—School opening is but a week off, and many mothers are planning dresses for the girls and blouses and shirts for the boys. This is a very durable material and will wash well. Good range of striped patterns. 32-inches wide and will cut to advantage.
The Broadway Basement

Dress Ginghams for School Wear, 15c Yd.
—Women will take pleasure in selecting ginghams for their little daughter's dresses from this lot on Tuesday, for included are many attractive color combinations in plaids, stripes and checks, as well as plain shades. Ginghams are particularly popular this season, and these should sell rapidly at 15c a yard.
The Broadway Basement

72x90-Inch
Bleached Sheets 65c Ea.
—These have been underpriced for the first Tuesday of the month. Sheets of closely woven, durable material measuring 3 yards wide and 2½ yards long less the hems. Have neat centre seam.
The Broadway Basement

42x36-in. Pillow Cases, 16⅔c ea.
—Firmly woven muslin has been used in these slips. The size mentioned is the size before hemming.
The Broadway Basement

With School Days Approaching Interest Centers Around

The Boys' Clothing Section

—Needed wearables of all descriptions are marked at interestingly low prices in this big busy Boy's Department. Whether you want a new suit, an extra pair of knickers or a blouse for the boy, you will find ample selections here.

Boys' Two Knicker Suits at $5.00, $5.50, $5.95, $6.45---Up to $7.95

—Smartly styled suits of sturdy materials. No matter which price you pay you may rest assured that you will secure a suit which will wear well and give satisfaction.

Boys' Extra Knickers, $1.25, $1.45 and $1.69

—Well-made knickers suitable for school or dress wear. Many colorings in different materials.
The Broadway Basement

Boys' Blouses and Shirts at 39c, 45c, 59c and 69c
—Different materials and colors. Well made shirts and blouses and they're reasonably priced.

Boys' Cotton Sweaters $1.45
Boys' All-Wool Sweaters $2.95
Tan Slipon Raincoats with Hat to match $2.65
School Caps at 49c—School Hats 49c, 59c, 65c.
The Broadway Basement

Corduroy Knickers $1.25
—Are excellent for boys to wear at school, for they stand no end of hard wear. We have others with double seat at $1.65, and corduroy knickers with double seat and knees at $2.15.
The Broadway Basement



Young Men will Be Interested in These New Fall Suits at $12.50

—You cannot fail to be interested, for they're so smart in cut, and attractive in coloring.
—Some one has said that only women enthuse over garment styles, but here are suits which are bound to draw favorable comment from every man who sees them—suits which are cut with a style and individuality not often found in such inexpensive clothing.
—They're new—the very latest ideas for fall wear. Some in pinch-back and form-fitting models for the young man who requires something snappy. The materials are good, and in different color mixtures. Sizes are from 33 to 37.

THE BROADWAY BASEMENT

Broadway, Fourth and Hill — The Store Within a Store

The Broadway Department Store

t. 3rd.

esses

y Store Within a Store. Gar-
hion has favored for the coming

several lots and priced attrac-

es at $ 9.75
ts at $14.75

at $9.75

but we've underpriced them

roideries and fancy buttons
The Broadway Basement

t $14.75

Silk
louses
t $2.98

were priced ever so much
the regular way, but for
we've lowered the price.
which women will just love
daintiness of design, pretty
excellent quality—and then,
're underpriced.
are of fine silk crepe de
ller of Georgette crepe. About
nt models, in various shades
Included are a number of
sses in cream and black.
The Broadway Basement

irts $2.50

need wool shirts that we ex-
Tuesday.
, or while fishing.
made with either the mili-
get, with flap. Coat shape.
The Broadway Basement

s $2.00

They're in ruffneck style
from 34 to 46.
The Broadway Basement

ew Fall Caps
For Men 59c

attractive tweed mix-
one-piece style; also a
checks and fancy pat-
and the price is reason-
The Broadway Basement

Around
ction

his big busy Boy's De-
the boy, you will find



The Cream Sheet—Life's Finer Side.

Music and Song
THE STAGE AND THE DRAMA.

Los Angeles Sunday Times

Part III: 20 Pages
LITERATURE—SOCIETY.

XXXVITH YEAR. SUNDAY MORNING, SEPTEMBER 2, 1917. THE HOME { For Parents and Children. For Teachers and Pupils.

Theaters—Amusements—Entertainments

CLUNE'S BROADWAY—



CLUNE'S BROADWAY
STARTING SUNDAY FOR ONE WEEK ONLY
The Inimitable
Douglas Fairbanks
in His Own Original Creation
"DOWN TO EARTH"
A Joyride for Everybody
On the Same Bill Hearst-Pathe News
Continuous Shows Starting at
11:00-12:30-2:00-3:30-5:00-6:30-8:00-9:30

CLUNE'S—
AUDITORIUM
Clune's Theatre Beautiful
Matinees 2 and 3:30—Any Seat 15c.
Nights 7:30 and 9—15c, 20c, 30c.
First Time in the West—Starting Tomorrow
MARY PICKFORD
in a Picturization of Kate Douglas Wiggins Story
"REBECCA OF SUNNYBROOK FARM"
"As mischievous Rebecca in curls and Ginghams
America's Sweetheart is not yet grown up."
Burton Holmes Travelogue.
Symphony Orchestra.
Coming Mon. Sept. 10 RAMONA World's Most Beautiful Cinema Production.

HOME OF WORLD'S FINEST THEATER PIPE ORGAN
TALLY'S BROADWAY THEATER 833 S.Bdwy.
Shows at 11, 1, 3, 5, 7:15 and 9 P.M.
Prices This Week 20 and 30 Cents
ONE WEEK COMMENCING Tomorrow
MADAME PETROVA



in the photoplay adaptation of George Broadhurst's famous play
"THE LAW of the LAND
and anu nusually interesting added attraction
Clara Kimball Young
in "Betty in the Lion's Den"
The First Photoplay in Which the Beautiful Star Ever Appeared.

WASHINGTON BASEBALL PARK— PACIFIC COAST LEAGUE
PORTLAND vs. VERNON
Every Day Except Monday. Game Called at 3:30 P. M.
FIRST THREE ROWS IN GRAND STAND RESERVED SUNDAYS.

PANTAGES—Matinee 2:30 3 Shows Tonight Starting 6:30 10c, 20c 30c

WEEK'S NEWS AND VIEWS OF THE STAGE AND SCREEN.

STUDIO.

Talented.

AMAZING CHILDREN.

KIDDIES PERFORM WONDERS IN FOX FEATURES.

By Grace Kingsley.

That Pied Piper of picturedom, "Jack and the Beanstalk," which has lured all the youngsters in town to Miller's during the past two weeks, and which appears to be in for a long run, has proven that children are natural actors. After all, playing is only make-believe, and make-believe is the business of childhood.

The Franklin brothers are the magicians who have been directing the play instinct of children on the screen for the past four years, and from whose genius has sprung this epoch-making "kid" picture. They know all the ways there are to develop the dramatic instincts of children, from making them play comedy by promising them ice cream to getting them to weep in tragedy by telling them they are bum actors. But the Franklin "boys" have found out that each child is a little natural barometer as regards the real affection a person in authority has for him, and, loving children, they strive always to gain the little folks' devotion.

Immense tact and patience were, of course, required in the handling of the 500 children who take part in "Jack and the Beanstalk"—but, at that, the Franklin brothers confess they find it far easier to handle children, now that they are accustomed to it, than they do older actors. The children are very temperamental at times, and exceedingly clever, too. For instance, in a scene where little Virginia Corbin had to weep, she got into the spirit of it so thoroughly that she apparently couldn't stop crying. Her mama petted her and so did the directors. Finally she looked up coyly from under her long lashes. "Maybe," she suggested, "maybe I could stop crying if I had some ice cream." Needless to say, it was at once forthcoming. She was the sweetest and most tractable of children at all times, as well as brilliantly intelligent.

Francis Carpenter is a really brave youngster. Once, when he was with the Fine Arts, there were a lot of stunts to be done by him in a picture. It was proposed to substitite a boy who was a little older, but no bigger, in those scenes. But Francis wouldn't stand for it; he insisted on doing even the hardest stunt, viz., being swung from an automobile onto a moving train. Francis has worked with wild animals, too, and loves them.

Violet Radcliffe always plays boys' parts; she scorns the role of a girl, through secretly she is as little-womanish as any of them, playing with her dolls like any other little lady. When "Jack and the Beanstalk" was being discussed, she was offered a girl's part—a "proud sister" sort of role, afterward eliminated altogether. But she scornfully held out for the villain's role or nothing, even offering to thrash a boy who coveted it to prove her artistic fitness, and she got it. All through her acting of the part she cleverly burlesques the work of a certain well-known screen "heavy," and when the actor himself saw Violet work, the other day, he laughed until he came near losing his reputation as a "bad man."

The Franklin "boys" began their work on "Jack" realizing from past experience that they had to deal with the individual natures of many children, and that of course each child would have to be handled in a different way. One thing they soon learned, though, was that, as in older people, inspiration comes through example. If one child was willing to do a special feat, the others were soon anxious and eager to follow suit. At one period of their work it was necessary to have some of the children fall from a height, and while every safeguard was made against any danger, it was hard to get the children to do it. Francis Carpenter was appealed to, and he at once, with his sturdy chest thrown out, went through the stunt, with the result that all the children around were soon offering, like Tom Sawyer's friends in regard to the fence-whitewashing episode, to pay the directors to let them do it!

A child is naturally afraid of a knife, and that chopping block had a lot of terrors for little Virginia Corbin; but when she was told that Sarah Bernhardt had died a thousand times as "Cleopatra," at the bite of an asp, and that every time she imagined she really was dying, the child was fired by a desire to do likewise—to be like the great Bernhardt, the idol of her profession; so she proudly and realistically went through the scene, forgetting all about being afraid.

Those who have been privileged to view scenes from "Aladdin and the Wonderful Lamp" claim its marvels exceed even those of "Jack and the Beanstalk." Other kid features include "The Mikado," into the comedy spirit of which it is said the children enter marvelously well, and "Alice in Wonderland," which will, perhaps, have the biggest appeal of all.

To those timid souls who may imagine the children are submitted to hardships, be it known, the mothers of the children accompany them on location, and there are, besides, extra hired helpers. They are always under the watchful eyes of those who love them, and in no case is a child allowed to take any big chances while under the direction of the Franklin brothers. Some of the stunts which look dangerous in the pictures are really "faked" by double photography, and despite all those hundreds of children worked at Chatsworth for several days, there was not one of them seriously or even painfully hurt. A few black and blue spots were the sum total of the accidents.

The children's education was attended to, even in Chatsworth, where a special teacher, sent out by the Board of Education, held school during certain hours each day.

—

Lost—an Express Train.

From the day when Mark Antony lost his reputation down to the recent disturbance in which Mr. Nicholas Romanoff lost his crown, men and women have been losing things of more or less consequence, but it took the shave-headed and resourceful J. P. McGowan, of the Signal, to lose a whole express train.

Somewhere out in the mountains of Southern California, McGowan lost a train, a regular train with engine and cars and everything. It just disappeared. The earth didn't swallow it because there was no hole in the ground along the whole right of way where it might have dug itself in, and it didn't fly away, because the territory is more or less populated, and a thing of such size as a train couldn't soar through the clouds without attracting somebody's attention.

The mysterious disappearance occurred in the first chapter of "The Lost Express," the new Mutual-Signal serial starring Helen Holmes, which furnishes Miss Holmes with more neck-breaking stunts than anything in which she has ever played.

"The Lost Express" is based on the story of a great scientific mys-

(Continued on Fourth Page.)

Weaving Silky Webs for Erring Men.



Vampires of renown.

They steal away susceptible masculine hearts, bringing nothing but disgrace and ruin for the victim and sorrow for the loved ones so cruelly deserted—in motion pictures.

WHAT OUR FAVORITE SIRENS THINK ABOUT THEIR WORK.

BY PAUL HUBERT CONLON.

WEAVING silky webs of forbidden love about the destinies of their poor male victims the alluring vampires of the screen impart such a strange and compelling fascination in their characterizations that generally the film fan is attracted back to his favorite theater to see what new wiles are used on fallen man. Photoplays constructed to suit the stars who have become famous for their portrayals of siren roles have the quality of holding the intense interest of both sexes of theatergoers.

Of the most brilliant actresses of this type, of screen drama Theda Bara gives the more powerful delineations, and her roles are nearly all classical in their content. Her's is an exotic personality. The strong dignity maintained throughout all her characterizations tempers the utter badness of some of the women she is called upon to present.

Of late Theda Bara is lending her talents to studious conceptions of certain famous women of history with more than satisfactory results. She has just finished a magnificent Fox production of the greatest of all sirens, "Cleopatra," which is said to be the most stupendous classical photoplay yet attempted.

Since Theda Bara's arrival in Los Angeles we are enjoying the presence of the three leading vampires in the film world, the other two being Dorothy Dalton and Louise Glaum. Each actress represents strikingly different types. What Theda Bara is to the classical voluptuous, Dorothy Dalton is to the great outdoors. Combining an indescribable charm of face and figure with the silky grace of a mountain lioness she invests her roles with an individuality that assures her versatile ability. And versatility is what she most desires. In contrast to the actress who builds her success upon characters of similarity, Miss Dalton prefers to display her abilities to better advantage. Judging from the corking interpretations she has given various roles in Ince productions she has succeeded admirably.

But Dorothy Dalton believes the day of the vamp is over. When I questioned her concerning the passing of herself as a vampire she laughed and said:

"La vamp est mort, vive la vamp!

"Yes, inded, the vampire of the photoplay is gone—gone, the chances are, never to return to the realm of the film.

"She served her purpose, did the dear little lady—gave a lot of actresses of unimpeachable personal reputation and quiet, home-loving inclinations a chance to cavort in front of the camera, luring the stronger sex to their picture ruin; a chance to smoke cigarettes so fast that the tobacco kings were wont to call her blessed and pray that her taste for the leaf would never desert her; a chance to bejewel herself as no queen in real life ever was, in weird attire, seductive to the nth degree, and giving people a wrong impression of society.

"At first the photoplay vampire was an interesting sort of creature to me. She afforded a wonderful contrast to the cute little girlie from the small town, the curly-haired dearie who simpered and giggled her way through hundreds of feet of virginal film negative; she plotted and planned and perpetrated all sorts of terrible things, only to find herself defeated by Virtue in the final hundred feet of the picture—defeated usually at the hands of the cutey with the curls.

"Film history doesn't record the name of the inventor, the discoverer, the designer of the film vamp, but once she was introduced to the public her name was legion. For a period it seemed as if every actress wanted to vamp. I, for one, caught the fever, and vamped my way through two or three photoplays, more to prove to myself that I could than for any other reason. And, in strict confidence, I found the profession of vamping quite the most humorous thing I had ever done since I deserted the speaking stage for the photoplay. It is a rather difficult matter to enact a big dramatic scene in an important screen effort, but I found that vamping was quite the easiest, as well as the most luxurious, work in the entire gamut of photoplay endeavor.

"Having assured myself that I was able to vamp, I made up my mind that never again would I attempt to lure young—men to their film ruin, and when I negotiated my present contract with Thomas H. Ince I stipulated that I should not be cast in any vampire role, and Mr. Ince kindly agreed to let me have my way."

Now we come to Louise Glaum. Here is the salamander type. She can do the baby vampire as well as the wild and dangerous woman, although she gained fame as "The Peacock Woman." In fact, I prefer her as the former sort.

"It sometimes seems a shame for me to masquerade as a vampire," said the Triangle siren, "especially when men are led astray in real life so easily that one scarcely needs even peacock fans, to say nothing of incense, but fate cast me in a vampire role, so I am not really to blame.

"I will let you in on a little secret—it's the clothes that get them. Dress any woman with ordinary beauty in the clothes I wear, touch a match to a joss stick, shade the lights and let the orchestra play fade-away music and the men will fall, on the screen or off."

It is not generally known, but Miss Glaum started her film career as a comedienne. She calls her present work living down her past.

"I marvel when I look back at the work that 'Cleopatra' contained, and much as I appreciated it when it was going on, it is only now that I realize how tremendous and absorbing it was," declared Theda Bara when she was asked about her latest great accomplishment, and it was evident that she had something more in her mind than the physical labor that the creation of the Siren of the Nile contained. It was not the making of the scenes of the masterpiece for William Fox that alone meant so much to the star. Miss Bara continued quickly, lest the full import of her words might not be gathered.

"There was an enormous labor attached to the presentation of this role. I was the one that had to know it, but I do not speak of this now, but rather of the mental effort that preceded it, that continued throughout every moment that the production was being enacted and that lasted long after the actual filming was over.

"Complexed but definite, strange but understandable after long and deep thought, I found Cleopatra to be and so I have presented her. I found her using her mind so that her heart could be satisfied, and it was necessary I should give the best of my mind to interpret her. And

(Continued on Third Page.)

MUSICAL.

Outlook.

FOR CONCERT SERIES.

PHILHARMONIC COURSES TO HAVE GREAT ARTISTS.

All of the artists scheduled for the Philharmonic courses during the coming season are already in America, so there will be no disappointments for nonarrival of the stars. Manager Behymer has arranged at the present three series, each of seven events, but as a number of requests have been made to have but two series, each of ten concerts each, one an evening series and one a matinee, he is going to leave it to popular opinion which shall be inaugurated. Patrons are requested to write Manager Behymer at his offices in the Auditorium Building, stating their preference. Whichever arrangement will be made the same artists will be presented, these to include Margaret Matsenauer, contralto; Jeanne Jomelli, dramatic soprano; Leo Ornstein, pianist; Alma Gluck, Harold Bauer, Eugene Ysaye, Schumann-Heink, Emilio de Godgorza, Leopold Godowsky, Maud Powell, Reinald Werrenrath, Efrem Zimbalist, the Minneapolis Symphony, Yvette Guilbert,



Gloria Mayne,

Who leaves today on a concert tour of the North, playing twenty engagements during September.

Frieda Hemple, Theodore Karle, Cecil Fanning, Mischa Elman, Julia Culp, and the sensationally successful Mme. Galli-Curci.

Mme. Matzenauer returns to her New York home early in September, having set this month aside for appointments with the costumers, dressmakers, and rehearsals with her accompanist, in anticipation of her first transcontinental tour of America. She has spent seven years on this side, but looks forward with the keenest delight to her first concert tour, contending that touring gains a popularity with the American public that she could never otherwise have, merely singing in opera. October and November will be devoted to concertizing, also April and May, the opera season engaging her time during the intermediate months.

Ignace Paderewski has spent the summer on his Paso Robles rancho, indulging in the mud baths, and seems to have discovered the spring of eternal youth, judging from his looks. He will open the Los Angeles season October 3.

Melba, than whom there is probably no better-known prima donna, will arrive from her Australian home next month, going direct to Chicago, where she will sing in opera. The only concert she will give will be in this city, when she will be assisted by her brilliant pupil and protege, Miss Peggy Center of Honolulu, and Frank St. Leger, the young English pianist-accompanist, who proved himself such a splendid musician when heard with Melba two years ago. He has just been invalided home from the Egyptian front, where he was on duty for eighteen months.

The Cherniavsky brothers have been enjoying their holiday on a New Zealand stock ranch, assisting at the sheep shearing, in the gardening, and generally devoting their entire time to a well-deserved rest. Their second American tour will start in Los Angeles the latter part of October.

Jeanne Jomelli, the Dutch soprano, who was brought to this country by the astute Hammerstein for his operatic season, returns to Los Angeles in November. She is at present in the Northwest, singing at several festivals there, and across the line to the Canadian soldiers. Charles Wakefield Cadman, the gifted American composer, will be co-star with her on her Los Angeles programme, as probably there is no singer before the public who interprets the Cadman songs to greater advantage than this gifted singer.

Leo Ornstein, the pianist-composer, will be heard for the first time in Los Angeles in November. He spent his summer holiday in Maine, artising at 4:30 a.m. daily, practicing until the breakfast hour, then devoting the balance of the day to out-of-door sports, until now he is an expert golf enthusiast, paddles a canoe like an Indian, and plays a stiff game of tennis.

Alma Gluck-Zimbalist and her husband, Efrem Zimbalist, with their tiny daughter, Marie Virginia, have been at Fisher's Island, New York, where each day has been devoted to so many hours play, so many hours practice, as each has the season entirely booked from November, when Gluck sings in this city, to May, when they both appear at the eastern spring festivals.

Many of the artists have purchased homes on this side, and have declared their intentions of spending at least three-quarters of each year in America. The prospects for the music season in Los Angeles are the brightest of any ever scheduled, if



Agnes Woodward,

Director of the California School of Artistic Whistling.

one is to judge by what Manager Behymer has arranged for.

Whistlers to Tour.

Miss Agnes Woodward, director of the California School of Artistic Whistling will leave Wednesday for Chicago to attend the convention of the International Lyceum Association at which time she will present Mary Louise Hand, one of her most brilliant whistlers on an important programme of the convention, September 17. Little Miss Hand won many laurels while on her tour a year ago on the Ellison-White Chautauqua circuit throughout Oregon, Washington, Idaho and Montana. She will fill other dates while in Chicago, returning to Los Angeles the last of September and resuming her studies at the School of Whistling.

Miss Woodward will remain in the East several weeks, interviewing whistlers who wish to learn something of her method of instruction. She will also visit Detroit, Buffalo and other eastern points before returning to the Coast in October.

At the request of the Entertainment Committee of the National War Council of America, Miss Woodward has been asked to furnish some talent or organize an entire concert company for entertainment work at some of the military posts, the expenses to be paid by the government.

During Miss Woodward's absence, her work at the whistling school will be continued by two of her assistants, Miss Elizabeth Worthley, and Miss Lorain Griffin.

On Her Concert Tour.

Gloria Mayne will leave today for a concert tour in the north, having made about twenty engagements for the month of September. Juline Berri, danseuse; Katherine Fiske, violinist, and Elsa Newton, pianiste, will be the artists assisting. Among the engagements will be two concerts under the direction of the Civic Women's Club of San Luis Obispo. The club on this occasion will open its new clubhouse pavillion, with a seating capacity of 3000. The programmes have been quite artistically arranged; all the numbers will be given in three period costume of "long ago," "yesterday" and "today." Among the modern numbers Gloria Mayne will sing "May Day" by Grace Freebey, and the "Serenata Hindustani." Mme. Mayne and her company will return to Los Angeles October 1, to begin work for the local concert season.

Edwin House at the Orpheum.

As the first of a series of notable musical artists who are already booked, and will appear at the Orpheum this season, that theater offers for the coming week, to begin Monday, Mr. Edwin House, the notable basso cantante in a song recital. Mr. House is too well and favorably known here to need an introduction; the mere announcement of his coming being sufficient to induce all music lovers to seek to hear him. His programme embraces both the classics and the lighter numbers, and his range of repertoire is so great and so catholic that his offerings are sure to please even the varied tastes of an Orpheum vaudeville clientele. Mr. House will be followed later by quite a notable company of equally fine artists in musical America, many of whom have hitherto been available only to the concert or the operatic stage.

Young Tenor Leaves for New York.

Howard McCreary Wylie, the promising young local tenor, and pupil of Theophilus Fitz, left Wednesday for the East. He goes by boat to San Francisco and Vancouver, then up through Canada and on to Chicago, where he is to spend a week and be entertained by several leading musicians. From Chicago he goes to his home town, Newcastle, Pa., staying there a month. Then he will go on to New York, and there continue his musical studies under Oscar Saenger.

Mr. Wylie will be remembered as having assisted Miss Eunice Abernethy in two June recitals, winning much comment on his artistic work. He was a student of the Hollywood Junior College, and will be missed by his many Los Angeles friends.

Local Author's Success.

BELASCO BIDS FOR PLAY BY NICHOLAS DUNAEW.

BY PAUD HUBERT CONLON.

NICHOLAS DUNAEW, the Russian author and actor, who for the past year has been a leading spirit in the Los Angeles colony of art and letters, leaves for New York this week in response to a request from David Belasco, who has made a definite offer for Dunaew's latest play of American life, "The Silent Lie." It is understood that Mr. Dunaew has not yet accepted the Belasco offer, although it is very probable a final settlement will be made shortly after his arrival in New York, for the master producer is planning a fall production of the play.

This success of the young Russian writer calls to mind the prophecy made by several prominent men in the theatrical world during a literary affair recently given by Henry Christeen Warnack, The Times critic, at his home in Alhambra. Among those present were James Young, a photoplay director long identified with Shakespearean and classical productions on the stage; Frank Egan, director of the Egan Institute of Dramatic Arts, and Douglas Gerrard, actor and director. When Mr. Gerrard laid down the script of "The Spider," after a brilliant reading, the consensus of opinion was that the tragedy is as profound a psychological study as Ibsen's "Ghosts."

Although the primary function of the drama is to reveal the unbelievable power for evil exercised by unscrupulous army officials and politicians, the eternal hope in Russian breasts for freedom from the yoke of their autocratic oppressors is masterfully drawn in the characters of the family that once resided next to Dunaew in Moscow. That a new and free Russia would inevitably rise from the ashes of a degenerate empire is the deep-rooted belief of these patient people, whose endurance has been the marvel of the centuries. Dunaew's timely theme is developed into a glorious significance of the eagle wings of the new republic shining in the light of happiness.

In the climax the mother's prophetic call to freedom rises to the highest pinnacle of dramatic expression. "The Spider's" theme presents the realization of these truths: the beautiful wisdom that grew out of nature, and the bitter wisdom coming in the evolution of the soul.

Henry Christeen Warnack declares that two lines alone in Dunaew's play are worthy of the basic themes of separate dramas. These are: "Every country needs a class that will revolt," and "The soul is always stronger than any burden it has to bear." It is a significant fact that Nicholas Dunaew wrote "The Spider" several months before the great Slav revolution took place.

Since the time of the first reading of the tragedy in Los Angeles the work has received the attention of such critics as Prince Paul Troubetskoy, the internationally famous sculptor; Princess Troubetskoy; William Clifford, a well-known photoplay and dramatic writer and editor; Mannie Loewenstein and many others. Their praise and faith in this Russian drama I take as foretelling its instantaneous success when it receives a New York production with players who are capable of realizing the amazing possibilities of their roles.

At the time the literary folk of Los Angeles were busy prophesying the future of "The Spider," Mr. Dunaew declared he was finishing a drama of American life that was even more powerful than the Russian tragedy. He refused to allow even his closest friends to read his script until David Belasco had given his final decision. The great producer's reply was a big cash offer for the world's rights to "The Silent Lie."

Belasco has not yet read "The Spider." It is my prediction that when this tragedy is given a New York production with an actress of



Nicholas Dunaew.

the Bertha Kalich or Emma Dunn type in the mother role, which contains a heart interest symbolical of the patient suffering of the Russian people, it will be rated as a classic worthy of rank with the works of Ibsen, Sudermann and Galsworthy.

It is worthy of note that George Bernard Shaw, Max Nordau and even Henrik Ibsen himself proclaimed Nicholas Dunaew the only actor who had ever portrayed "Oswald," the unfortunate heir to degenerate tendencies in "Ghosts," as Ibsen conceived the character. A former Russian character actor once told me that Dr. Ibsen clasped Dunaew in his arm after witnessing a performince in Christiania and said, "You ARE Oswald." The late Pope Pius presented Dunaew with a valuable ring for his poem, "Michael Angelo," which was published in Rome about five years ago.

Coming to America for the first time eleven years ago with Alla Nazimova, Dunaew stayed only a short time and returned to Europe. Some four years ago he returned to the United States and became a naturalized American citizen. Entering motion pictures via the scenario route he became known as one of the most striking figures in screen success, "My Official Wife," featuring Clara Kimball Young and directed by James Young, was written by Mr. Dunaew, who also assisted in the direction.

For many years his short stories and prose poems have been in much favor in Russia, Germany, France and Italy. At this writing the leading newspapers and magazines of those countries are publishing his works. In addition to a brilliant description of life at the eastern front, "Meditation in the Trenches," published in The Times magazine section a few weeks ago, about six more of the Russian writer's short stories have been secured.

Following the probable Belasco production of "The Silent Lie," this autumn in New York, Mr. Dunaew will return to Los Angeles to begin work on a new drama. Meanwhile the critics await the decision of the powers-that-be at the hub of the theatrical world concerning "The Spider," for which they are all certain of its sure-fire success.

Theaters Amusements—Entertainments

SUPERBA THEATER



OPENS TODAY AT THE SUPERBA

Prices for this extraordinary engagement, 10-20-30c—despite the fact that New York paid 25-50-75c-$1.00—and stood in line to do it.

It's the drama that set all New York talking.... The drama of primitive passions and mighty emotions.... The drama featuring beautiful Dorothy Phillips and an all-star cast.... Comes to impress, delight, entertain and thrill Los Angeles' thousands. Opening performance, 11:30 a.m. today.

THE BEST OF VAUDEVILLE—Orpheum

Every Night at 8. 10-25-50-75c; boxes $1.00. Matinee at 2 DAILY. 10-25-50c; boxes 75c. Except Holiday Matinees.

BEGINNING MONDAY MATINEE

LEW BRICE and the Beautiful BARR TWINS "A Little o' This and a Little o' That"

HARRY GIRARD & CO. Offer "The Wail of An Eskimo" An Alaskan Incident

RITA BOLAND "Song Sketches"

EDWIN HOUSE The Favorite Basso Cantante

CHUNG-HWA CHINESE FOUR Chinese Exponents of Harmony and Fun

"THE HEADLINERS" Aaron Hoffman's Stage Satire With HENRY B. TOOMER & CO.

Helene—HAMILTON & BARNES—Jack "Just Fun"

THE PATRIOTIC SPECTACLE "AMERICA FIRST" A STUPENDOUS PRODUCTION.

Orchestral Concerts 2 and 8 p.m. Pathe Semi-Weekly News Views. P. S. —COOLEST SPOT IN TOWN.

WORLD'S GREATEST STOCK COMPANY—MOROSCO 4TH WEEK BEGINS THIS AFTERNOON.

OLIVER MOROSCO'S SUCCESSOR TO "PEG O' MY HEART"

THE BIGGEST SUCCESS THE MOROSCO HAS EVER HOUSED

The Cinderella Man

With MINNA GOMBEL, the Morosco's New Leading Woman.

Special Holiday Matinee Tomorrow Afternoon

YOU CAN'T AFFORD TO MISS IT

Nights, 10c to 75c; Mats., 10c to 50c. Next Attraction, "His Majesty, Bunker Bean"

BURBANK VAUDEVILLE PHOTOPLAYS DAILY 1 TO 11 ANY TIME ANY SEAT 10c

A Great New Show Tomorrow—Hattie Kirchner, Les Danovas, Two Jewells, Marie Genaro, Don and Patty. Feature Photoplay, Harry Carey in "Straight Shooting."

GARRICK THEATER— Bdwy. at Eighth

See Beautiful Irene Fenwick as

THE SIN WOMAN

In Fig Leaves and French Frocks

TRINITY AUDITORIUM—FREDERICK VILLIERS of the "Illustrated London News"

Sept. 5, 8:15 p.m., auspices British Ambulance Society, unique War Talk. "What I Saw at the Front with the British and French Armies." Illustrated. Tickets today and Saturday at Wiley B. Allen's. Tuesday and Wednesday at Trinity Auditorium, 50c, 75c, $1.00.

HIPPODROME CONTINUOUS 1 to 11 P. M.

2 Bright Breezy Headliners 2

Daisy Harcourt Popular Comedienne

Arthur La Vine Co. Coney Island to North Pole

—NEW VAUDEVILLE ACTS AS USUAL—

MATINEES 10 Cents ALL SEATS EVES., 15c

Children's Footwear Downstairs Salesroom

Wetherby Kayser Shoe Co. Broadway at Fourth

Exclusive Agents Laird-Schober Women's Shoes

Exclusive Agents Johnston & Murphy Men's Shoes

Quality Shoes —Exceptional values —Downstairs salesroom



$8.85 Button Boot in white glaze kid, covered Louis heel, turn sole. Regular $12 value at $8.85.

Great economy in footwear buying may be realized in our downstairs salesroom tomorrow. The wide selection of seasonable models in all leathers, etc., will enable you to choose satisfactorily while the values offer real savings.



Plain spat pump in patent or kid. Louis heel. Special at $5.50. $5.50



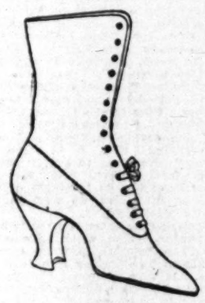
$5.85 Pump in patent with white kid collar. Louis heel. Regular $9 value. Reduced to $5.85.



$6.85 Pump in patent with fawn or gray insert. Regular $10 value at $6.85.



$6.85 Laird-Schober walking pump in black calf. Welt sole, leather Louis Cuban heel. Regularly $10, reduced to $6.85.



$2.00 Lace Boot of white fabric, white sole and heel; sizes to 5½. Special at $2.

Pumps at $2

Dozens of styles in pumps, etc., including many Laird-Schober models. These are all small sizes, priced for quick clearance at $2 — values up to $8—on sale Monday.



Lace Boot in white fabric, covered Louis heel. Regularly $4.50. Reduced to $2.95. $2.95

GOOD NEWS!

OUR $35 opening price for made-to-measure Ladies' Suits will stand a few days longer.

Two reasons why.

First, we are doing a fine business as a result of our unprecedented offer.

Our old patrons realized what it meant to secure an A. Greene suit for only $35.

Others who came to investigate remained to order.

Second, there are many who have not returned from their summer outings. One lady wrote us:

"Don't you dare to withdraw your $35 offer before I return from the beach!"

We cannot afford to disappoint such customers.

Remember, this is the first time we have ever made our opening-of-the-season price so low.

We may never do it again—the cost of all materials is still advancing.

But, right now, you may have your new Fall suit, from the newest materials, made up in the latest styles, for only

$35

In repeating the suggestion that you order early, we are consulting your interest. Please do not delay.

A. GREENE

Exclusive Ladies' Tailor

745 South Broadway

FIFTH FLOOR

ANGEL SILK SHOP E. GANSTER

Mercantile Place, off Broadway

New Fall Colors. Satin. Firm and lustrous. $1.85 & 40-inch Colored $1.5 $2.0

Dress Satin $2.0

Heavy Black Suiting Satin. 40-inch $2.5

Poplin Silk—Fall styles. 40-inch $1.5

Faille Francaise. $2.0

New fall shades

As Pure As the Lily and as clear and soft. Your skin and complexion will always have a wonderful transparent Lily white appearance if you will constantly use Gouraud's Oriental Cream

Send 10c. for Trial Size FERD T. HOPKINS & SON, New York

The Blackburn Studio Teaches Dress-cutting, Designing, Pattern-making, Reproducing by a WONDERFUL SYSTEM It's for the dressmaker, the home sewer and the teacher. Enroll now for SPECIAL SUMMER COURSE. Reduced price.

French Patterns Cut to Individual measurements. BRING YOUR MATERIAL and make gown under expert instruction. Exchange Bldg., Third and Los Angeles.

L. LIPSON Announces A Ladies' Fall Suit Special $40

For one week only. Faultlessly tailored, individually designed by an expert, made carefully to measure and fitted under the personal supervision of L. Lipson. Satisfaction guaranteed or money refunded. Open Monday till 12 o'clock noon.

L. LIPSON 211 Brockman Bldg. 520 W. 7th.

Phone 10882. CARL BRONSON, The Art of Singing, 301-5 Blanchard Hall.

STAGE.

Attractions.

A WELCOME RELIEF.

CLEVER ARTISTS WILL PLEASE THEATER PATRONS.

"Slavs Capture Important Position in the Tchavoskiethlosky Mountains." "Austrians Flee Before Troops Under Command of Gen. Gogetum-withswordovitch." "Germans Forced Backward Into the Valley of Gotterdamerungosourkraut." Whoever is tired of reading about the various movements in the theater of war, let him go into a Los Angeles theater or stay and find rest for his troubled soul. First, let him go to see "The Cinderella Man," one of the brightest plays of the season. When his nerves have been soothed and strengthened by that aroma-breathing production, he may be in condition to bear the bright lights and the resounding cymbals of vaudeville—and the programmes in the vaudeville field of entertainment are especially good this week. The Orpheum brings a bunch of exceptionally clever stars to that theater on Labor Day. Pantages and the Burbank promise the best bills seen at those houses for several weeks while the Hippodrome starts the week tomorrow with its fall season road show. The Little Theater, the Mason and the Majestic are dark.

Morosco.

"The Cinderella Man" is still with us and will begin its fourth week at the Morosco Theater with today's matinee. Having broken all records for attendance at the Morosco so far, the management expects the fourth week of the production to be as successful as have the past three weeks. "The Cinderella Man" is popular because it is a story of youth and love and laughter and all that goes to make the world worth while, at a time like the present, when the world seems to have gone mad with hatred and jealousy, and when all the oceans seem to be made of blood and tears, a play of this sort is a bright spot, a peace offering of that better spirit which it is hoped will one day dominate the lives of men.

Orpheum.

As an opening for its fall season of entertainments the Orpheum, for the week beginning Labor Day, offers two headline acts, one of these being the offering of Lew Brice and the other of Harry Girard. Mr. Brice, who is not new to Los Angeles, returns with the Barr twins, said to be two of the prettiest girls in the vaudeville world, in "A Little o' This and a Little o' That." Girard comes with Agnes-Cain Brown (his wife,) in a musical sketch by Mr. Girard called "The Wail of an Eskimo," and act which will charm not alone from a musical standpoint, but from its rare scenic effects. Rita Boland is another newcomer who is said to shine in personality, songs and gowns. Edwin House, one of the big singers of the country, will be the first to head a big list of musical artists engaged by the Orpheum people, and the Chung-Hwa Chinese four are exponents of Celestial humor and harmony. Hamilton and Brown in "The Headliners," Harry B. Tooner and "America First" have been retained for another week.

Pantages.

"Wanted, a Wife" and "Women" are the two headliners on the Pantages programme this week. The former act is said to be an exceptionally clever one-act comedy, with a capable cast, including a bevy of pretty singing and dancing girls, while "Women" is an amusing comedy sketch dealing with the eccentricities and foibles of the gentler sex. Julian Hall sings, dances, whistles, plays musical instruments and entertains in a few other ways, while the big musical feature of the bill is provided by the Lucy Lucier Trio, whose voices are said to blend in a very honey of harmony. The Royal Gascoignes are jugglers, and a de luxe dancing act is offered by Mlle. Rhiengold, assisted by Louis Kauffman.

Hippodrome.

If there is anything lacking in the fall season road show which opens at the Hippodrome tomorrow it will not be the fault of the booking office, from which the management of the "Hip" has received promises of a number of exceptionally interesting acts. Being Labor Day, the bill will start with a continuous performance for the day. Among the features billed for the new show are the following: Chadwick and Taylor, a pair of ebony entertainers; Bruet, Kramer and Cruet in "A Circus Day in Georgia;" Lew Hoffman, the Natty Hatter, otherwise known as the juggling fool; Field, Keane and Walsh in a sketch entitled "After the Matinee;" Ed and Lotie Ford, "America's premier steppers;" Emily Darrell and company with a bundle of fun in "Late for Rehearsal," and the Willis brothers, equilibrists. Moving pictures will also form part of the programme.

Burbank.

Billed as "The Violin Enchant-

Miller's

"JACK and t

THE PUBLIC

Owing to the sensational popu "Jack and the Beanstalk"— ing upon their patrons cheap tures, made over five years ag ceived by these imitations. T has electrified Los Angeles i showing ONLY at Miller's Th

This is the first 7 to 10-reel s be shown a

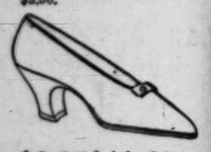
Watch for th

Shoe Co.
Exclusive Agents
Johnston & Murphy
Men's Shoes
Hosiery
Floor

Shoes
al values
rs salesroom



Plain spat pump in patent or kid. Louis heel. Special at $5.50. $5.50



$6.85 Laird - Schober walking pump in black calf. Welt sole, leather Louis Cuban heel. Regularly $10, reduced to $6.85.



Lace Boot in white fabric, covered Louis heel. Regularly $4.50. Reduced to $2.95. $2.95

ANGEL SILK SHOP
E. GANSTER
Mercantile Place, off Broadway.
New Fall Colors, Satin. Firm and lustrous. $1.85 & 40-inch Colored $1.50
Dress Satin $2.00
Heavy Black Suiting Satin. 40-inch $2.50
Novelty Silk—Fall styles. 40-inch $1.50
Faille Francaise. New fall shades $2.00

As Pure As the Lily
and as clear and soft. Your skin and complexion will always have a wonderful transparent Lily white appearance if you will constantly use
Gouraud's
Oriental Cream
Send 10c. for Trial Size
FERD T. HOPKINS & SON, New York

The Blackburn Studio
Teaches
Dress-cutting, Designing, Pattern-making, Reproducing by a
WONDERFUL SYSTEM
It's for the dressmaker, the home sewer and the teacher. Enroll now for the SPECIAL SUMMER COURSE. Special price.
French Patterns Cut to Individual measurements. BRING YOUR MATERIAL and make your gown under expert instruction.
Exchange Bldg., Third and Hill, Los Angeles.

L. LIPSON
Announces
A Ladies' Fall Suit Special
$40
For one week only.
Faultlessly tailored, individually designed by an expert, made carefully to measure and fitted under the personal supervision of L. Lipson. Satisfaction guaranteed or money refunded. Open Monday till 12 o'clock noon.
L. LIPSON
211 Brockman Bldg., 520 W. 7th.

CARL BRONSON,
The Art of Singing,
304-5 Blanchard Hall.

STAGE.

Attractions.

A WELCOME RELIEF.

CLEVER ARTISTS WILL PLEASE THEATER PATRONS.

"Hays Capture Important Position in the Tschavoskiethlosky Mountains." "Austrians Flee Before Troops Under Command of Gen. Gogetumwitwesdovitch." "Germans Forced Backward Into the Valley of Gotterdamergrossourkraut." Whoever is tired of reading about the various movements in the theater of war, let him go into a Los Angeles theater of any kind and find rest for his troubled mind. First, let him go to see "The Cinderella Man," one of the brightest plays of the season. When his nerves have been soothed and strengthened by that aroma-breathing production, he may be in condition to hear the bright lights and the crashing cymbals of vaudeville—and the programmes in the vaudeville field of entertainment are especially good this week. The Orpheum brings a bunch of exceptionally clever stars to that theater on Labor Day. Pantages and the Burbank promise the best bills seen at those houses for several weeks while the Hippodrome starts the week tomorrow with its fall season road show. The Little Theater, the Mason and the Majestic are dark.

Morosco.

"The Cinderella Man" is still with us and will begin its fourth week at the Morosco Theater with today's matinee. Having broken all records for attendance at the Morosco so far, the management expects the fourth week of the production to be as successful as have the past three weeks. "The Cinderella Man" is popular because it is a story of youth and love and laughter and all that goes to make the world worth while, at a time like the present, when the world seems to have gone mad with hate and jealousy, and when all the oceans seem to be made of blood and tears, a play of this sort is a bright spot, a peace offering of that better spirit which it is hoped will one day dominate the lives of men.

Orpheum.

As an opening for its fall season of entertainments the Orpheum, for the week beginning Labor Day, offers two headline acts, one of these being the offering of Lew Brice and his other of Harry Girard. Mr. Brice, who is not new to Los Angeles, returns with the Barr twins, and is be two of the prettiest girls in the vaudeville world, in "A Little of This and a Little o' That." Girard comes with Agnes-Cain Brown (his wife,) in a musical sketch by Mr. Girard called "The Wall of an Actress," and act which will charm the silence from a musical standpoint, but from its rare scenic effects. Rita Boland is another newcomer who is said to shine in personality, songs and gowns. Edwin House, one of the big singers of the country, will be the first to head a big list of musical artists engaged by the Orpheum people, and the Chung-Hwa Chinese four are exponents of Celestial humor and harmony. Hamilton and Brown in "The Headliners," Harry R. Tooner and "America First" have been retained for another week.

Pantages.

"Wanted, a Wife" and "Women" are the two headliners on the Pantages programme this week. The former act is said to be an exceptionally clever one-act comedy, with a capable cast, including a bevy of pretty singing and dancing girls, while "Women" is an amusing comedy sketch dealing with the eccentricities and foibles of the gentler sex. Julian Hall sings, dances, whistles, plays musical instruments and entertains in a few other ways, while the big musical feature of the bill is provided by the Lucy Lucier Trio, whose voices are said to blend in a very honey of harmony. The Royal Gascoignes are jugglers, and a de luxe dancing act is offered by Ella Rhiengold, assisted by Louis Kaufman.

Hippodrome.

If there is anything lacking in the full season road show which opens at the Hippodrome tomorrow it will not be the fault of the booking office from which the management of the "Hip" has received promises of a number of exceptionally interesting acts. Being Labor Day, the week will start with a continuous performance for the day. Among the features billed for the new show are the following: Chadwick and Taylor, a pair of ebony entertainers; Dunn, Kramer and Cruet in "A Circus Day in Georgia;" Lew Hoffman, the Nutty Hatter, otherwise known as the juggling fool; Field, Keane and Walsh in a sketch entitled "After the Matinee;" Ed and Lottie Ford, "America's premier steppers;" Emily Darrell and company with a bundle of fun in "Late for Rehearsal," and the Willie brothers, equilibrists. Moving pictures will also form part of the programme.

Burbank.

Billed as "The Violin Enchantress," Hattie Kirchner comes as the headliner on the new programme which opens at the Burbank Theater tomorrow. Miss Kirchner is a graduate of the Conservatory of Leipzig, Germany—which the Los Angeles music-loving public will not hold against her, providing she plays "Oh, Johnnie," "The Star Spangled Banner" and other American classics. Another featured act on the bill is "The Giant Frog and Candy Kid," a presentation of Marie Les Danovas. "The Bootblack's Dream" is a sketch offered by the two Jewels, Marie Genaro, "the flexible girl," is said to offer something new in the way of a contortion act, while Don and Patty round out the vaudeville half of the programme in a skit called "The Sailor and the Maid." The featured photoplay is called "Straight Shooting," and stars Harry Carey, supported by Molly Malone, Duke Lee, Hoot Gibson and Vester Pegg.

AN IRISH GENTLEMAN.

Charles Gerrard Lends Strong Personality to His Roles.

Audiences at the Clune theaters are questioning whether to dislike the character of the fop in "Down to Earth,' in which Douglas Fairbanks is starring, or admire Charles Gerrard's personality that crops to the surface despite the thankless role he is portraying. Gerrard's ability has made him one of the most-sought-after actors of stage or screen, particularly after his remarkable portrayal of English Eddie in "Within the Law." And woe betide the ordinary film star who gives Gerrard an opportunity to display his talents as the "heavy" man.

Douglas Fairbanks is to be congratulated on matching his ability with Gerrard and playing fair throughout the picture, professionally speaking. Fairbanks is too great an artist to begrudge a fellow-actor the golden opportunity, and so Charles Gerrard won an almost equal criticism with the star. It is certain that these two made "Down to Earth" an excellent comedy. May we see the Irish actor in roles more suitable to his talents in the future.

HER LATEST CONQUEST.

Mme. Petrova Wins Heart of Seven-Year-Old Leading Man.

A more devoted sweetheart never laid his heart at fair lady's feet than Mme. Petrova's latest adorer who appears with her in her new Paramount picture, "The Law of the Land," adapted from the play of George Broadhurst to be shown at Tally's Broadway this week.

Always at her beck and call and bringing her smuggy "drorings" of herself for stickly packages of taffy —all this and more is Ted Sawyer, the 7-year-old boy who takes the part of her son.

This is the youngster's first appearance before the camera and he is more than enthusiastic about it. He likes "close-ups" of himself and his idea of a good picture would be five reels of himself sitting within a few feet of the camera and peacefully absorbing a five-pound box of taffy like the one Mme. Petrova bought him one afternoon.

Director Maurice Tourneur, however, who directed the production and who has made it one of the finest of his whole notable career, says the boy will be heard from some day and insists that these vagaries are nothing more than the "artistic temperament" which, like murder, will out.

Artistic Dispellers of Gloom.



In drama, comedy and song.

These players of the stage will occupy the spotlights at the various playhouses along the local amusement lane this week.

Favorite Sirens.

(Continued from First Page.)

you must believe me when I say that the finding of the innermost part of this character and delivering it to the world was a mental effort not to be lightly entered into.

"And what did I find in this strangely wonderful woman of the Nile, you ask? Was the vampire, as you care to call it, there? Wait, you shall see. One thing I shall say, I found a woman there with all that that implies, and she did the things that some women do when their heart and mind are tried to the uttermost."

"But, alas," said Miss Bara as a new phase came to her, "the days of romance are over. The long list of famous women are really a thing of the past and today we have the ballot box."

"DOWN TO EARTH."

Douglas Fairbanks Repeats at Clune's Broadway.

A special treat to the patrons of Clune's Broadway Theater is promised in the way of another rip-roaring comedy drama presenting the inimitable Douglas Fairbanks in his newest and funniest offering, "Down to Earth."

In this film the energetic Fairbanks not only excels all his previous efforts on the screen, but at the same time proves his ability as an author, in which respect he is just as distinctive as in his acting.

In fact, this photoplay is "very much Fairbanks," so to speak, for he wrote it, enacted its principal character and even directed several scenes.

In addition to its other merits, "Down to Earth" is undoubtedly the most lavishly staged of any of the Fairbanks pictures. The film shows many different locales visited by a happy young man whose "wanderlust" and close-to-nature ideas not only afford him the real pleasures of life, but at the same time are the means of spreading health and sunshine wherever he goes. The theme is typical of the true Fairbanks nature, and in addition to its mirth-provoking qualities carries with it the well-known optimism and philosophy of the famous screen star, proving in all one of the greatest screen tonics ever presented.

Never before has the favorite actor been given a scenario more closely allied to his own smiling nature. Douglas Fairbanks knows himself better than any other living person, and in writing the story for his own characterization it is therefore naturally to be supposed that he gives himself the best vehicle to express his own ideas of life, such as he has so effectively brought out in his recent book, "Laugh and Live."

The ever-popular and always-interesting Hearst Pathe News continues to be a prominent feature on the Broadway's bill, and following its established custom will show the latest current issue of the News with the Fairbanks picture.

REX BEACH PICTURES.

Goldwin will Distribute All His Stories and Novels.

All future Rex Beach pictures, made from his stories and novels, are to be distributed by the Goldwyn Distributing Corporation. The contract places the Goldwyn distribution in immediate possession of Mr. Beach's recently-completed production of "The Auction Block." This play was six months in the making.

"The Auction Block" was directed by Larry Trimble, who since its completion has joined Goldwyn, and is now directing Jane Cowl in "The Spreading Dawn," written by Basil King.

J. A. Quinn has booked the entire release of the Goldwyn features, the first being Mae Marsh in "Polly of the Circus," from the world-famed play by Margaret Mayo, opening at the Rialto, Monday, September 10.

Not Up to Expectations.

[Boston Transcript:] "What did you get out of that will case?" asked the first lawyer.

"A hundred and fifty thousand dollars," replied the second lawyer.

"Good round sum, eh?"

"Yes, but I thought the old man left more than that."

M'NAMARA A BUSY MAN.

Irish Writer and Producer Turns Out Film Comedies.

Walter MacNamara, the "little Irishman" who wrote and produced "Traffic in Souls," the feature picture that brought more than $1,000,000 into the Universal coffers, is hard at work in the scenario department of the Triangle Film Company to the old Fine Arts studio. Mr. MacNamara first came to Los Angeles some six months ago to furnish original comedy ideas for Mack Sennett, and when the Triangle deal was consummated the new corporation engaged him.

"Ireland—A Nation," the successful production founded on the life of Robert Emmett, the Irish patriot, was produced by Mr. MacNamara in old Erin and it enjoyed one of the most profitable runs ever recorded in New York City. Before entering the picture game he had been very prominent on the English and Irish stage. Since coming to Los Angeles Mr. MacNamara has become well known in local motion-picture circles as the chaperon of Johnnie Gray, the titled demon, and Charlie Fuhr, the celebrated bon vivant.

Contest.

IT'S UP TO YOU.

Guess Which is Which When the Barr Twins Walk on the Stage With Lew Brice in the New Headline Act at the Orpheum This Week.

The Barr sisters, who are two-thirds of the act of Lew Brice and the Barr Twins, at the Orpheum, really are what they claim to be—twins. Eighteen years ago, or thereabouts, they were born in Pittsburgh. The only difference in their ages is a matter of three minutes. Consequently, Gertrude claims to be the older. The other one is Evelyn.

It is almost impossible to tell them apart. Lew Brice declares that when they were rehearsing their act, "A Little o' This and a Little o' That," which they will present at the Orpheum this week, he had to tie a blue ribbon on one and a pink ribbon on the other. Then he forgot whether it was Gertrude or Evelyn who was the blue-ribbon girl. He solved the problem by getting wider ribbons and printing their names on them in large black letters. The act calls for their separate appearance at the opening, and the girls are still fond of playing a trick on Lew Brice by switching around. According to the rehearsal plans, Gertrude is scheduled to make her appearance first, but Evelyn frequently does it. The audience is not aware of the change, and it generally takes Brice a few minutes to detect the joke that has been played on him.

Although the Barr twins are American girls by birth, they present a Parisian appearance, due to the fact that they were educated in France. In fact, they made their first stage appearance in that country and returned to their native land only a few years ago. Their Orpheum engagement marks their first professional tour in the West, but they have already definitely established themselves on the Atlantic border. They made a decidedly favorable impression last season when they played in "The Century Girl" at the Century Theater, New York. It was there that Brice first saw them and entered into the agreement whereby they were introduced to vaudeville.

JANE COWL COMING.

Jane Cowl, who will appear soon in "The Spreading Dawn," at Quinn's Rialto, is also the author of a new drama, "Lilac Time," now being presented on the road by her theatrical managers, Selwyn & Co., prior to its entry into New York.

Miss Cowl is the first screen star to write a successful play under an important management, and her work has challenged the attention of the critics wherever "Lilac Time" has been presented. In addition to being the author of the play, Miss Cowl is also the star.

Accomplishments.

UNCLE SAM'S VERSATILE NEPHEW IS FAIRBANKS.

ACTOR, athlete, photographer, author, business man, mountain climber, motorist, cowboy, explorer and humorist—these are the accomplishments, vocations and titles of Douglas Fairbanks, the most versatile nephew of Uncle Sam. Proficient in each calling, the energetic Douglas has distinguished himself in many different ways since he first saw the light of day thirty-four years ago.

As an actor his achievements are too well known in both theatricals and motion pictures to repeat here. In the field of athletics he has entered many contests and has countless medals to show for his efforts. Even during these days when the motion picture demands much of his time, he constantly keeps in the pink of condition for which purpose he has enlisted the services of two trainers. On the screen the result of his athletic activities are often evidenced in surprising feats that no other actor would dare to attempt.

The philosophic and humorous writings of Douglas Fairbanks have attracted wide attention. His latest book, "Laugh and Live," has met with much popularity, and many of the photoplays in which he has appeared with particular success are from his pen.

"Down to Earth," his latest picture, which is to be shown at Clune's Broadway all next week, was written by himself and presents typical Fairbanks sunshine, philosophy and humor.

As president of the Douglas Fairbanks Film Company he has proved himself to be a capable business executive and an appreciative employer. Immediately upon becoming the head of his own company several months ago, Mr. Fairbanks established a new idea in the way of services and recompense. After carefully selecting a prospective employee, he establishes a salary never before obtained by the applicant and bids him live up to the salary. The result obtained through this unique plan is immediately apparent and has worked out most successfully.

Photography has always been one of Douglas's pet hobbies and his den contains many artistic accomplishments in this line. Hunting big game, exploring wild regions and mountain climbing have all been practiced by the film actor on many occasions. The delicate art of bronco busting and lariat twirling he has completely mastered and there are very few things about an automobile that he does not know.

The many different achievements of Douglas Fairbanks are due partly to his continuous effort to conquer new fields and his surprising energy and persistency. Through his variegated career the popular Fairbanks has encountered conditions in many different walks of life which have given him the opportunity to become proficient in a greater variety of callings than the average person.

Prior to his association with theatricals he had traveled extensively in various different capacities. Science, mining, law and even the ministry were studied by Douglas at a time when his ambitions were not clear in his own mind. When finally he made up his mind that he would become an actor he realized that he had decided for himself where his future activities would hold forth. In speaking about his initial stage work Douglas recently said: "In my first characterization and in that of Fiorio in 'The Duke's Jester,' which followed, I failed to make any particular dent in the classic drama, but I probably wore the most astonishing costumes ever beheld on the stage, having been fitted out by a well meaning but misguided wardrobe mistress in odds and ends of ancient, modern and medieval garb." So successfully did his costumes affect the players who happened to be on the stage whenever he made his entrance, that he was released without any visible signs of pain when another opportunity was afforded him. On the stage Douglas Fairbanks soon attracted attention, however, as his individuality was a revelation, and this same individuality has made him undoubtedly one of the most popular stars in motion pictures. Despite his many other accomplishments however, Douglas Fairbanks is primarily an entertainer—a typical American—and a devoted father and husband.

ABOUT VERNON STEELE.

Motion-picture fans, long accustomed to seeing Mae March and Bobby Harron playing together on the screen, will be eager to know the name of her new leading man in her first Goldwyn picture.

His name is Vernon Steele. He is young, tall and handsome, and he is already known in many parts of the United States, where he played as leading man for Billie Burke in "Love Watches." Mr. Steele is in his twenties, and first came to this country with Marie Tempest.

American Names.

[Tom Daly, in Philadelphia Ledger:] Here's the way the American names run in the list of men accepted for service in a Manhattan district: Weinstein, Segal, Kalaban, Rosavitsky, Klubek, Bigansky, Mechanic, Rescigno, Greenberg, Pondasha, Liphits, Beyer, Boltax, Arzle, Koltena, Moshensky and so on to the number of sixty. This only Anglo-Saxon names in the bunch are Cooper and Miller, but their Christian (?) fronts are Louis and Aaron, respectively.

HE SAID SOMETHING.

"It's a pity the camera can't shoot nothing but film at some of the specimens that think they are actors," remarks Honus, Essanay's head carpenter.

Theaters—Amusements—Entertainments

BEST IN THE WEST—
QUINN'S RIALTO
812 SOUTH BROADWAY
Last Week
Farewell Forever to Los Angeles
THE WHIP
Other Cities Charge One Dollar
Our Prices 20c & 30c
SHOWS AT 10:45, 12:30, 2:15, 4:00, 5:45, 7:30, 9:15.
STARTING MONDAY MATINEE, SEPTEMBER 10TH
FIRST GOLDWYN RELEASE
MAE MARSH in "POLLY OF THE CIRCUS"

PALACE THEATER— 7th Near Broadway
In the Heart of the Shopping District
ROBT. WARWICK
In His Latest Success
THE SILENT MASTER
From E. Phillips Oppenheim's Novel, "The Court of Saint Simon."
OUR NEW POLICY
Calls for lower prices because of war time economy; hereafter 15c, 25c and 35c; but our standard of pictures will be raised, not lowered. Watch for our big announcement.

GEORGIA Theater
Ninth & Georgia.
Admission 10-20-30.
Sunday & Monday—Clara K. Young in "The Price She Paid."
Tuesday—Margaret Clark in "Helen of the North."
Wednesday—Alice Brady in "The Divorce Game."
Thursday—Mary Pickford in "A Romance of the Redwoods."
Friday—Pauline Frederick in "Her Better Self."
Saturday—Olga Petrova in "Undying Flame."

Miller's
3D AND LAST BIG WEEK
STARTS TODAY
Shows at 11, 1, 3, 5, 7 and 9
Prices 20-30c.
"JACK and the BEANSTALK"
THE PUBLIC IS BEING DECEIVED
Owing to the sensational popularity of our big Fox Standard Picture—"Jack and the Beanstalk"—unscrupulous small picture shows are foisting upon their patrons cheap "imitations"—old one and two reel pictures, made over five years ago, bearing the same title. Do not be deceived by these imitations. The genuine "Jack and the Beanstalk" that has electrified Los Angeles is in 10 big spectacular reels and is now showing ONLY at Miller's Theater.
This is the first of the gigantic 7 to 10-reel spectacles to be shown at Miller's
Watch for the Next One



World's Greatest Battle Pictured from the Front Line

OFFICIAL GOVERNMENT WAR FILMS
ONLY PICTURES of the FAMOUS BATTLE of the SOMME
Terrific Artillery Duels
With Shells Bursting on Every Side.
Bayonet Charges
Curtain and Barrage Fire
Air Battles and Mine Explosions
Shown in Seven Weekly Installments—See Them All
ON SAME BILL
Gladys Brockwell
IN THE
"SOUL of SATAN"
Prices 10-20-30c
Shows 11, 12:45, 2:30, 4:15, 6:00, 7:40, 9:15.



ALHAMBRA STARTING TODAY
OFFICIAL FILM REVENUE GOES TO AID WAR SUFFERERS

Chappell

Fall Fashions

The Newest
Hats, Gowns, Suits,
Coats, Blouses, Furs
LINGERIE

All the best suggestions from Fifth Avenue. A clever assortment with surprising daily arrivals.
Blouses of exquisite daintiness, in harmony with the suits.
Furs of novelty and elegance.
Hats, imported and domestic models—more ornate and daring than in past seasons.
Lingerie of originality and refinement.

A New Department for Misses

An Entire Shop—Adjoining at 615 West 7th St., will be devoted to the needs of Misses and small women.
About September 1, this shop will be prepared to feature complete costumes for the BUD. Attire that is appropriate, conveying all the new ideas of fashion, yet retaining the spirit of youth.

Chappell
611-615 West 7th Street

Woodward Cleaning & Dyeing
C. PAUMIE, Prop.,
1696-1698 West Washington.
Telephones: 71189, West 1268.
"A First-Class House."

GALLAGHER'S FURNITURE AND UPHOLSTERING SHOP.
MATTRESS AND COUCH FACTORY
CUSHION WORK AND PILLOWS
Bed Springs tightened, brass beds refinished, mattress renovating, furniture repairs
58587; Bdwy. 3775 1263 S. Figueroa

Welcome.

MAE MARSH RETURNS.

Favorite Angeleno Screen Star Comes Back in "Polly of the Circus;" Goldwyn Pictures Acquire "The Cinderella Man" for Production.

Through a remarkable coincidence as the result of a big theatrical deal between Oliver Morosco and Goldwyn pictures just completed in the East, Mae Marsh is to appear in the first picture presentation of "The Cinderella Man," which is now being featured in drama form at the Morosco Theater here.

Mae Marsh will make her first appearance as a star of the Goldwyn pictures at Quinn's Rialto Theater within a week in the first offering of the Goldwyn programme, "Polly of the Circus." She has just completed this picture and will begin work upon "The Cinderella Man" in picture form immediately.

In the meantime, Miss Minna Gombel in the leading role of the dramatic version of "The Cinderella Man" is appearing at the Morosco Theater and popularizing the play to an extent that will make it pictorially worth while when it is seen here later in pictures.

The deal, whereby Goldwyn pictures secured "The Cinderella Man," was consummated in New York last week between Oliver Morosco, the owner of the play, and Edward Childs Carpenter, the author, and Goldwyn pictures. The rights of this play for picture presentation were especially purchased for Mae Marsh in the leading role. It is announced that George Loane Tucker will direct it.

Morosco and Carpenter were averse to turning this play over to the screen producers at this time, because it is still a big money-making proposition in dramatic stock, but the deal was finally put through when the proper financial arrangements had been advanced. As a result, Mae Marsh will be seen later in the season in "The Cinderella Man" at Quinn's Rialto Theater.

J. A. Quinn announces that, following "Polly of the Circus," with Mae Marsh, which will introduce the Goldwyn pictures to his house, the Rialto will present exclusive Goldwyn pictures including such stars as Maxine Elliott, Mary Garden, Madge Kennedy, Jane Cowl, Marie Dressler, Mabel Normand and many others.

NEWS OF THE WORLD.

The Universal Animated Weekly No. 86, released August 22, includes (1) tank bombards eligibles for recruits, (2) finish training course with nine-day hike, (3) Secretary McAdoo entertains "four-minute men," (4) De Palma now world's speed king, (5) imperial Japanese mission here for war conference, (6) heated cities "overflow" into the sea, (7) gas mask demonstration in heart of metropolis, (8) by chat and chart our fighters learn French, (9) when Venus steps forth crowds flock 'round, (10) "Fighting Sixty-ninth," New York, start for France, (11) cartoons by Hy Mayer, world famous cartoonist.

HOBEN COMING BACK.

A letter from Sydney Francis Hoben, dated Christchurch, New Zealand, informs us that he has enjoyed a very successful season and renewed many old friendships. He expects to return to Los Angeles and Pasadena in October, ready for his California season. At Honolulu he finished by giving "Parsifal" in the famous Central Union Church.

SCREEN.

Programmes.

SIN AND SORROW.

VAMPIRES AND UNDERWORLD TRAGEDIES THIS WEEK.

Sin and sorrow and gilded vampires and underworld tragedies play a considerable part in many of the cinema productions offered at local theaters this week, but what's to be done about it? If moralists found it difficult to elevate the stage (and they did and do) the possibility of making every screen drama look like a field of snow-white daisies is very remote indeed. For without the aid of fine speeches and dulcet voices—with which even the worst villain in a legitimate play ever sees to hide his rascality, purely for the sake of his art—there is nothing left for the pantomimists to do except to depict the unsavory elements of human character as faithfully as possible in order to afford a consistent contrast to beauty and innocence. Moreover, since the highest forms of creative art must always of necessity be largely reflective of the nature and capability of the artist, as well as of human nature in the aggregate, the elevation of the stage and screen can only come with the development of human nature toward the wholesome and the clean. However, there are plenty of bright dramas and purely humorous productions on local screens this week and those who are already elevated can steer clear of the muddy spots along the theatrical highway. All who are elevated or who desire to be elevated will please make it known by saying "Aye." Opposed, "No." Thank you. The "No's" have it.

Clune's Auditorium.

Beginning tomorrow the most popular little woman in America—Mary Pickford—comes to Clune's Auditorium for a week in her latest cinema production, "Rebecca of Sunnybrook Farm." As the little girl of the quaint old New England village Rebecca goes to live with two old maiden aunts. How she sells soap to get a parlor lamp for the Simpsons, gives a circus in a barn with all the children of the village as performers and goes through various other fascinating experiences is told in a delightful manner in this happy story of American childhood. The picture was directed by Marshall Neilan and the little star is supported by Eugene O'Brien, Jack McDonald, Marjorie Daw, Kate Tancray any Mayne Kelso.

Alhambra.

"The Soul of Satan." Heaven preserve us! But so long as we only see it in pictures the spirit of "Old Nick" (saving his presence) will probably do none of us any harm. On the contrary he should prove most interesting. Anyway, "The Soul of Satan" is the title of the featured photoplay at the Alhambra this week and Gladys Brockwell is the star. She is surrounded by a cast that includes Joseph Swickard, Bertram Grassby, Charles Clary, William Burress and Frankie Lee. The added attraction is a series of pictures of warfare on the battlefields of Europe.

Clune's Broadway.

Coming direct from a big run at the Auditorium, Douglas Fairbanks will open the week at Clune's Broadway Theater in his own creation, "Down to Earth," said to be the happiest photoplay in which the smiling "Doug" has ever been seen. Mr. Fairbanks is credited with a book, several scenarios and countless articles all dealing with life as he has known it in the big out-of-doors. "Down to Earth" is on the same order, being the story of a young American whose love of living in the country is in strange contrast to the ideas of his sweetheart, a society bud, who is finally converted to her lover's way of seeing things by a few trips into nature's wonderful garden.

Miller's.

The ten-reel fairy spectacle, "Jack and the Beanstalk," starts on its third and last week at Miller's Theater today. In order to retain this production for another week Mr. Miller was forced to set back the premiere of his new de luxe feature, but he did so because he wished to give those who are returning to the city from the mountains and beaches an opportunity to enjoy this fantastical film. Critics have called this production the "Intolerance" of kiddie pictures and it is said to have shown to the biggest crowds of any picture ever seen at Miller's Theater. The young hero of the story is Francis Carpenter and he is supported by a constellation of clever little stars, including Carmen De Rue, Violet Radcliffe and Virginia Lee Corbin.

Quinn's Rialto.

The present week marks the last lap of the race which "The Whip" has been running for seven weeks, neck and neck with a score of other popular features at the various picture theaters. Notwithstanding the fact that this will be the eighth week of this photoplay at Quinn's Rialto it is expected that as many people will see it this week as in any one of the last seven weeks. Manager Quinn says that it will be impossible to keep "The Whip" over for a ninth week, as he has already booked "Polly of the Circus," featuring Mae Marsh, for the week beginning September 10.

Superba.

Chuck full of that suspense and double-quick action which made the charm of the olden, golden West, the melodramatic story called "Pay Me" comes to the Superba this week, starring Dorothy Phillips, the girl who attained the topmost round on the ladder of picturedom by her clever work in "Hell Morgan's Girl." In "Pay Me" Miss Phillips is seen as the queen of a western dancing and gambling hall, and she is supported by Lon Chaney and William Stowell, who have appeared with her in many of her former successes.

Symphony.

The Symphony Theater is getting "blooded." Nothing but big plays with classy titles, and featuring five-pointed stars, need apply for admission at that house. Last week it was Mabel Tallaferro in "The Jury of Fate," while this week the management promises an entertainment equally as good in "The Girl Without a Soul," starring Viola Dana, who plays a double role, and who is said to play it exceptionally well.

Garrick.

A sensational and risque subject is said to have been handled in an inoffensive and highly interesting manner in "The Sin Woman," the attraction at the Garrick this week. The scarlet woman, played by Irene Fenwick, does her best to hide her evil actions from the public by her clever way of dressing and by her polished manners, but in the last scene she is tarred and feathered by persons who are outraged because of her sins.

Tally's Broadway.

In speaking of her latest picture, "The Law of the Land," the attraction at Tally's Broadway Theater this week, Mme. Petrova said that this is the strongest play in which she has ever appeared. "It contains a theme of paramount interest to every individual," said Mme. Petrova, "and will appeal to old and young alike." "The Law of the Land" is a production from George Broadhurst's novel of the same name. An added attraction at Tally's this week will be Clara Kimball Young in the first play she ever produced.

Palace.

Adventures in the Paris underworld, life among the cunning and desperate Apaches, a brave man's daring and suffering for love—these are some of the things that go to make "The Silent Master," the featured film in which Robert Warwick takes the leading role at the Palace this week. Warwick is seen as a man of wealth in Paris, in league with a mysterious court in which wrongdoers who cannot be reached by ordinary processes of law are punished. The production was taken from E. Phillips Oppenheim's novel, "The Court of St. Simon," and is said to be replete with gorgeous settings and exciting climaxes.

SHOOT—BUT NOT FILM.

Two of the Universal comedians may be fighting side by side before long "somewhere in France." They are William Franey and Milton Sims, leading fun-makers of the Joker comedy companies. Both were called in the selective draft and both when examined this week were passed by Uncle Sam's representatives.

Popular Favorites of the Screen.



Mary Pickford in 'Rebecca of Sunnybrook Farm,' Clune's Auditorium.



Dorothy Phillips in 'Pay Me.' Superba.

Madame Petrova in 'The Law of the Land' Tally's Broadway.



Francis Carpenter in 'Jack and the Beanstalk,' Miller's.



Alma Hanlon in 'The Whip,' Quinn's Rialto.



Viola Dana in 'The Girl Without A Soul' Symphony



Robert Warwick in 'The Silent Master' Palace.



Gladys Brockwell in 'The Soul of Satan.' Alhambra.



Douglas Fairbanks in 'Down to Earth,' Clune's Broadway.

Irene Fenwick in 'The Sin Woman,' Garrick.

The picture houses.

These star pantomimists of drama and comedy will vie for public approval in promising photoplays this week.

Studio.

(Continued from First Page.)

tery written by Frederick ... widely-known newspaper ... magazine writer.

Taps for Ragsie.

"Rags," the dog that has ... so many of William S. Hart's ... is dead. No, he wasn't killed ... his boots on" in the course of ... his duty—he just died ... home, in Bill's apartment.

Indeed, the fact he wasn't ... ing, and was lonely all day ... reason ascribed for Rag's ... veterinarian was called in. ... Rags refused to eat, but he ... find anything wrong with the ... but when he found Rags was ... to playing out of doors all day ... the horses and cowboys, and ... he now spent lonely days in ... the "vet" declared that ... trouble—poor Ragsie died ... broken heart. Anyway, "Bill" ... mourns the loss of a friend, for ... is dead.

From the Book of Life.

A superb horsewoman and ... owner of one of the most beautiful white horses in the world, "Thunder," Miss Jessie Hallett of the ... forces at Culver City, is soon to be featured in a wild west story, with the animal. The story was written by Miss Hallett herself.

This is the first venture of the young woman in pictures, though she is well known on the stage, especially in the East. She learned to ride while in Mexico, where she was among the Americans who left the war-tortured country in a hurry.

Adventures that sound like those of Bill Hart's own wild west stories were the lot of Miss Hallett during her stay in Mexico, where for several months she remained with her brother in a mountain mining camp about fifty miles from Guadalajara. She was the only woman in the camp. At one time the camp received word all the Americans in the country were to be killed on a certain date.

"We barricaded the mine," said Miss Hallett, "and, strange to say, I never felt really nervous, except about fifteen minutes after dark on the fateful day, when we were standing behind those barricades for the Mexican bandits to come and get me. I had never handled a rifle before in my life, but between the sun rising and that day I certainly learned to shoot straight. That night we just waited for the moon to rise, I must admit we all felt pretty well keyed up, though none of us let on to the others, and we played cards all evening while a guard patrolled outside. About sunset word came to the rancher and his family a few hours away had all been killed. Just before time for the moon to rise we heard a clatter on the mountain road. We all got our guns ready for fire, but the visitors turned out to be the men we had sent out to meet us in the morning, and we were greatly relieved. The commander of our party was an old rascal who had the United States evidence and brought in many of his former fellow-bandits dead, so we didn't know when he might find a traitor to us.

"In getting out of Mexico we rode many miles on horseback, because we wanted to keep our animals, which were very valuable; but we found when we reached the border we couldn't cross, and had to go clear back to Vera Cruz and come into the United States by water."

Wants to be Poor.

Won't somebody please write a "poor" story for Barney Sherry. He's "rich" man of Triangle pictures, and let Barney get a chance to show up with his liabilities? The trouble is, while it looks very fine to have twenty different changes of clothes in a picture, it's anything but fine, especially as all these clothes have to be strictly up to date and absolutely correct. Mr. Sherry often expends as much as $500 on "dressing a part."

"I appeared in one picture recently as a foreign nobleman. In the picture I took the liberty of wearing a black tie with evening dress. I got half a dozen letters, critical of me for this; but as a matter of fact I did it on purpose, to give a foreign flavor, as foreigners often take these liberties in dressing."

However, it's an ill-wind that nobody any good. Not long ago a Keystone actor, who was long on ability, but short on wardrobe, was in desperation to Sherry and told him he had a chance at a great part if he only owned a correct morning suit. Sherry obliged with his own, and now that Keystone actor has risen to playing leads and a salary of $350 a week.

Asked what he did with his out-of-date suits, Mr. Sherry admitted he gave them to actors out of work who needed them for roles which required less strictness in the matter of attire. Once he gave away a suit that had a $20 bill in one of the pockets. He went after the suit post-haste, but the man denied having the money. Sherry, indignant at being imposed upon, got a detective and went to the apartment where the man lived with his wife, who

(Continued on Tenth Page.)

The Correct Furnishing *of the* Bedroom



The illustration shows a most unusual dressing table and stool of the Louis XVI period.

THE bedroom is more susceptible to the whims of changing style, in furnishing, than is any other room in the home. And yet there are certain underlying fundamentals which one must always recognize in furnishing the bedroom, regardless of fashion tendencies.

This dual situation merely emphasizes the necessity for reliance upon competent authority and widens the latitude for artistic expression in the furnishing of bedrooms.

The California Furniture Co., catering as it does to those who appreciate the artistic side of home furnishing, is constantly and intimately in touch with style sources and presents the most advanced suggestions for the correct furnishing of the bedroom. The display of bedroom furniture alone occupies an entire vast floor and includes the finest productions of all the important periods as well as the inexpensive pieces for the most modern home.

Men, trained in the art of home-furnishing, are here to serve you and to assist you in making selections and in working out the best results for you at least cost.

We most cordially invite you to come and see our display of bedroom furniture and to compare values.

An interesting display of bedroom furniture is presented this week in our south window.

California Furniture Co.
BROADWAY Near Seventh 644-646
Store Closed All Day Monday, Labor Day.

The Bright S...

OCIETY.

DEBUTANTE'S LETTER.

LOS ANGELES, August 31.

...thy dearest:

...ave all your military beaux been ...stated, too? It is their first ... taste of war, and they are ...ing their wounds with such fine ...re smiles and such a clever elud... ...of bumps. Some of them go ...nd with a string tied on their ...r to warn clumsy folks to keep ...r distance. But most of them ...e such ostentatious protection ...have cultivated a courageous ...e instead. "Oh, nothing, only ...arm!" they say with a desolated ...s as they draw away from one ...s anxious precipitude.

...ots of them would rather face ...ms than that little needle. One ...s such funny tales about their ...portment under the trial. One ...y prize fighter, for instance, ...had won all sorts of eclat in ...ring, nearly fainted when he had ...e vaccinated. The correct greet...ng for one's soldier friends is "Good ...rning, how's your poor arm?" ...woe betide the female who is ...t properly sympathetic. Her ...et womanliness will be forever ...ubt.

...f course we went out to Arcadia ...t is one's patriotic duty to keep ...self informed. Oh, my dear, ...e are military camps always hot ...d dusty? There is none of the ...mer of war out there, just grim, ...comfortable, horribly efficient, ...ous orderliness. We went on a ...turday afternoon, and the men ...d not seem to know what to do ...h themselves and their unaccus...med leisure. They all seem to ...rn for a fine gory fight, anything ...break the monotony. Which re...nds me, the Y.M.C.A. has pro...ded them with a proper prize fight ...t, where they can bang each oth... about for pleasure. Aren't men ...ny? There they were in the ...ttering sun and dust, punching ...e life out of each other, suffering ...ribly, and calling it a pastime. ...e were very lucky to fall in with ...ptain O'Sullivan, who was one of ...e darling dancing bachelors a ...ple of months ago. Now he has ...isted in the regulars and got ...rried into the bargain. His pretty ...le bride runs out in a lordly ma...ne to fetch him home for his ...ek-end furlough, not forgetting to ...e a supply of cookies for his ...t when she goes, ensuring her ...er hubby's redoubled populari...

He took us all over the camp, ...d, believe me, it would not be at ...comfortable for unescorted fe...les to try and do it alone. One ...uld be horribly conspicuous—and ...t necessarily welcome, either. ...alking of wives, these append...es are proving a considerable em...rrassment to some of our men at ...e Presidio. You see, all the wives ...d mammas that could manage it ...ve transported themselves to San ...ancisco, and just hover. Some of ...em even insisted upon accompany... their lords to the very gates of ...e camp for enlistment, just like ...ttle Little Bobbie to school for ...e first time, and the men suffered ...ild guying in consequence. ...allo, old chap, where's your ...rse?" is the sort of greeting these ...fortunates get. And thereafter, ...t to prove their manliness, they ...efully neglect the ladies, don't ...en telephone to the hotel, and ...en there are weeping and "You ...ve ceased to love me" sessions ...icely calculated to harrow the ...art of a hero. Especially when ...e has discovered that the making ...an assaulted general begins with ...structions to sweep out the tent, ...d jolly well see that you do it ...operly. Dishwashing, waiting at ...ble and laundry are all part of the ...itial training for an officer. Won't ...ey make good husbands after a ...se of that?

Ted Ford of Pasadena, who is ...ch for a short furlough from ...mp, where he has been aviating, ...d suffering an embarrassment of ...come. They are smothering him ...th attentions over there, and when ...ey tried to make him the hero of ...e evening at the Maryland on ...turday night he was so scared ...at he went home to bed and stayed ...ere. Nothing would induce him ...get up until the meeting was ...ely over. Now he is furtively ...give, and we suspect him of wear... some of those invisible suits ...pt. Knyvett was telling us about. ...Capt. Knyvett, by the way, cer...nly wore the most deplorable ...easers. Not leggings, but trous... that bagged with shame... criminality and looked as ...mother had made them, at that. ...mehow, we don't associate blood-...irsty heroes with baggy trousers—...ey would have looked so much ...re suitable on a pacifist. It speaks ...ell for his oratory that there were ...es when one could forget his ...easers, even when they were the ...st conspicuous things on the plat...rm. I believe he wore them as a ...eans of protection from feminine ...miration. Otherwise, of course, we ...ight have rushed the platform and ...ed him. It was most interesting ...watch the expressions on the ...es of some of our immaculately ...rtorial clubmen who fixed their ...es on those trousers and shud...ered perceptibly.

Knyvett was superb until he ...arted to talk slushy mush about ...e women. Then he declared that ...is war was really being fought "for ...e women, boys," and saddled us ...th such a wealth of virtues we ...uld never hope to live up to, that ...e almost wanted to fight him our...lves. It was very nice of him to ...eclare that women have the harder ...art, but here in California we know ...etter. If women had to leave their ...ves and vanities behind and go into ...aining camps, war would pretty ...on cease altogether. Why, we make ...uss when we have to sit in the ...ck seat of an automobile without ...eil.

This is Del Monte week, and all ...e golfers have hied them to the ...g State tournament. A good way ...discover who is in town is to try ...arrange a dinner party—one soon ...arns that everybody is most any...here but at home. But all the ...hools are opening next week and ...en the city will be itself again.

...No, darling, you are mistaken ...out Harold coming into a fortune. ...e pater says that when he wears ...s jewelry, his stunning tie pin, his ...g, his watch chain and his gold ...garette case, it is a sure sign that ...e is utterly broke. You see, he is ...e of those clever Bohemians that ...e entirely on their possessions, ...d he is therefore richest when they ...e in pawn. When he has them all ...t, you know that he has spent his ...t cent getting them. Then he ...oks wealthy enough to borrow ...re money, and when that is gone ...e pawns his treasures again. It ...ounds quite deliciously simple, ...esn't it?

Yes, I have heard the rumors ...bout our pet widower, too. Wear... all those frisky ties does look

Studio.

(Continued from First Page.)

tery written by Frederick Bea... widely-known newspaper ma... magazine writer.

Taps for Ragsie.

"Rags," the dog that has play... so many of William S. Hart's ... is dead. No, he wasn't killed ... his boots on" in the course of ... his duty—he just died ignoble... home, in Bill's apartment.

Indeed, the fact he wasn't ... ing, and was lonely all day, ... reason ascribed for Rag's death ... veterinarian was called in ... Rags refused to eat, but he co... find anything wrong with the ani... but when he found Rags was ... to playing out of doors all day ... the horses and cowboys, and ... he now spent lonely days in... the "vet" declared that was ... trouble—poor Ragsie died ... broken heart. Anyway, "Bill"



...me Petrova in ...Law of the Land' ...y's Broadway.

mourns the loss of a friend, for ... is dead.

From the Book of Life.

A superb horsewoman and ... owner of one of the most beauti... white horses in the world, "Bart... Miss Jessie Hallett of the Tria... forces at Culver City, is soon to ... featured in a wild west story, ... the animal. The story was written ... Miss Hallett herself.

This is the first venture of ... young woman in pictures, thou... she is well known on the stage, ... pecially in the East. She learned ... ride while in Mexico, where she w... among the Americans who left th... war-tortured country in a hurry.

Adventures that sound like one ... Bill Hart's own wild west st... were the lot of Miss Hallett dur... her stay in Mexico, where for se... eral months she remained with h... brother in a mountain mining ca... about fifty miles from Guadalaja... She was the only woman in t... camp. At one time the camp ... ceived word all the Americans in t... country were to be killed on a c... tain date.

"We barricaded the mine," s... Miss Hallett, "and, strange to say, ... never felt really nervous, except ... about fifteen minutes after dark ... the fateful day, when we were wa... ing behind those barricades for t... Mexican bandits to come and 'get u... I had never handled a rifle before ... my life, but between the warn... and that day I certainly learned ... shoot straight. That night as ... waited for the moon to rise, I w... admit we all felt pretty well keyed ... though none of us let on to the o... ers, and we played cards all even... while a guard patrolled outsi... About sunset word came to u... rancher and his family a few m... away had all been killed. Just ... fore time for the moon to rise ... heard a clatter on the mounta... road. We all got our guns ready ... fire, but the visitors turned out ... be the men we had sent out to s... in the morning, and we were not d... turbed. The commander of our ca... was an old rascal who had turn... state's evidence and brought in s... of his former fellow-bandits dead. ... didn't know when he might ... traitor to us.

"In getting out of Mexico we ma... many miles on horseback, becau... we wanted to keep our anim... which were very valuable; but ... and when we reached the line ... couldn't cross, and had to go ac... back to Vera Cruz and come into ... United States by water."

Pants to be Poor.

Won't somebody please write ... poor" story for Barney Sherry, ... rich" man of Triangle picture... and let Barney get a chance to cas... with his liabilities? The trou... while it looks very fine to w... enty different changes of att... a picture, it's anything but fun ... pecially as all these clothes m... strictly up to date and absolute... rect. Mr. Sherry often expends ... ch as $500 on "dressing a part" ... I appeared in one picture ... tly as a foreign nobleman. In t... ture I took the liberty of wea... a black tie with evening dre... ot half a dozen letters, criticis... for this; but as a matter of fa... id it on purpose, to give a fe... n flavor, as foreigners often ta... se liberties in dressing."

...owever, it's an ill-wind blo... ody any good. Not long ago, ... stone actor, who was long k... fly, but short on wardrobe, ca... desperation to Sherry and to... he had a chance at a great p... e only owned a correct morni... Sherry obliged with his be... now that Keystone actor h... to playing leads and a sala... $250 a week.

...sked what he did with his ol... ate suits, Mr. Sherry admitted ... them to actors out of work ... needed them for roles wh... ired less strictness in the m... of attire. Once he gave away ... that had a $20 bill in one ... ockets. He went after the ma... haste, but the man denied find... was his money. Sherry, indignant ... imposed upon, got a detective ... went to the apartment where th... lived with his wife, who w...

(Continued on Tenth Page.)

The Bright Side of Sunshine Land—People and Their Doings—A Hundred or More Happy Affairs

SOCIETY.

DEBUTANTE'S LETTER.

LOS ANGELES, August 31.

Dearest:

Have all your military beaux been ...ated, too? It is their first ... taste of war, and they are ... their wounds with such fine ... scorn and such a clever elud... of bumps. Some of them go ... with a string tied on their ... to warn clumsy folks to keep ... distance. But most of them ... such ostentatious protection ... cultivated a courageous ... instead. "Oh, nothing, only ... they say with a desolated ... they draw away from one ... precipitate precipitude.

... of them would rather face ... than that little needle. One ... such funny tales about their ... under the trial. One ... prize fighter, for instance, ... won all sorts of eclat in ... nearly fainted when he had ... inated. The correct greet... for one's soldier friends is "Good ... how's your poor arm?" ... betide the female who is ... sympathetic. Her ... womanliness will be forever ...

Of course we went out to Arcadia ... one's patriotic duty to keep ... informed. Oh, my dear, ... military camps always hot ... duty? There is none of the ... of war out there, just grim, ... comfortable, horribly efficient, ... orderliness. We went on a ... afternoon, and the men ... seem to know what to do ... themselves and their unaccus... leisure. They all seem to ... for a fine gory fight, anything ... the monotony. Which re... me, the Y.M.C.A. has pro... them with a proper prize fight ... where they can bang each oth... out for pleasure. Aren't men ... There they were in the ... scorching sun and dust, punching ... in out of each other, suffering ... and calling it a pastime.

... were very lucky to fall in with ... O'Sullivan, who was one of ... darling dancing bachelors a ... months ago. Now he has ... in the regulars and got ... into the bargain. His pretty ... rides runs out in a lordly ma... to fetch him home for his ... furlough, not forgetting to ... a supply of cookies for his ... when she goes, ensuring her ... hubby's redoubled popularit...

... took us all over the camp, ... believe me, it would not be at ... comfortable for unescorted fe... to try and do it alone. One ... be horribly conspicuous—and ... necessarily welcome, either.

... of wives, these append... proving a considerable em... ment to some of our men at ... Presidio. You see, all the wives ... mammas that could manage it ... transported themselves to San ... and just hover. Some of ... even insisted upon accompany... their lords to the very gates of ... camp for enlistment, just like ... little Bobbie's to school for ... first time, and the men suffered ... crying in consequence. ... old chap, where's your ... " is the sort of greeting these ... mates get. And thereafter, ... to prove their manliness, they ... neglect the ladies, don't ... telephone to the hotel, and ... lines are weeping and "You ... used to love me" sessions ... simulated to harrow the ... of a hero. Especially when ... discovered that the making ... an unsolicited general begins with ... instructions to sweep out the tent, ... well see that you do it ... Dishwashing, waiting at ... and laundry are all part of the ... training for an officer. Won't ... make good husbands after a ... of that?

... Ford of Pasadena, who is ... for a short furlough from ..., where he has been aviating, ... an embarrassment of ... They are smothering him ... attentions over there, and when ... tried to make him the hero of ... evening at the Maryland on ... night he was so scared ... went home to bed and stayed ...

Nothing would induce him ... up until the meeting was ... over. Now he is furtively ..., and we suspect him of wear... some of those invisible suits ... Knyvett was telling us about. ... Knyvett, by the way, cer... wore the most deplorable ... Not leggings, but trous... that bagged with shame... criminality and looked as ... had made them, at that. ..., we don't associate blood... heroes with baggy trousers—... would have looked so much ... suitable on a pacifist. It speaks ... for his oratory that there were ... when one could forget his ..., even when they were the ... conspicuous things on the plat... I believe he wore them as a ... of protection from feminine ... Otherwise, of course, we ... have rushed the platform and ... him. It was most interesting ... which the expressions on the ... of some of our immaculately ... clubmen who fixed their ... in those trousers and shud... perceptibly.

... was superb until he ... to talk slushy mush about ... women. Then he declared that ... was really being fought "for ... women, boys," and saddled us ... such a wealth of virtues we ... never hope to live up to, that ... almost wanted to fight him our... It was very nice of him to ... that women have the harder ..., but here in California we know ... If women had to leave their ... and vanities behind and go into ... camps, war would pretty ... cease altogether. Why, we make ... fun when we have to sit in the ... seat of an automobile without ...

This is Del Monte week, and all ... golfers have hied them to the ... state tournament. A good way ... discover who is in town is to try ... arrange a dinner party—one soon ... sure that everybody is most any... but at home. But all the ... are opening next week and ... the city will be itself again.

... darling, you are mistaken ... Harold coming into a fortune. ... later says that when he wears ... silvery, his stunning tie pin, his ... his watch chain and his gold ... case, it is a sure sign that ... is utterly broke. You see, he is ... of those clever Bohemians that ... entirely on their possessions. ... he is therefore richest when they ... in pawn. When he has them all ... don't know that he has spent his ... in getting them. Then he ... wealthy enough to borrow ... money, and when that is gone ... pawns his treasures again. It ... quite deliciously simple, ... isn't it?

Yes, I have heard the rumors ... our pet widower, too. Wear... all those frisky ties does look suspicious. But I think it only means that the boys bequeathed him their excitable ties when they went into camp, and papa, being of an economical turn, feels he must wear 'em.

This will probably account for a good deal of the friskiness of some of the proud fathers are exhibiting just now. Wherever possible, they are even wearing out their son's suits. One father declares that war is horrible, but he has one solace. Since John went away the complete pair of cuff links have always been his. They both had similar cuff links before, and when a single one went astray, the remaining pair always, without exception, belonged to John. Papa had become so ingenious at substitutes and so clever at keeping the linkless sleeve out of sight, that it is really funny to see him suddenly shoot out both his cuffs when he remembers that all is well.

By the way, since knitting thread went up, it is cheaper to buy those army wash rags already made. And thus is one labor of love cruelly denied us. Knitting is still fashionable, though. But instead of knitting sweaters for the navy we are doing them in fancy colors for ourselves. We manage to look pleasantly industrious without making any immediate sacrifices.

So long, dearest,

Your catty BETTY.

Arrival of September.

With the arrival of September many social activities will be resumed; many vacationists will return to town and many girls will pack their trunks and leave for the East for school, or take up their educational work here. There will be the usual round of parties and dances—no, not the usual round, perhaps, for war time has taken too many men away to make the affairs as gay as they used to be, but there will be frolics enough to delight the heart of any pleasure-seeker. The Amateur Players, somewhat depleted in their ranks by the call of Mars, will still continue their dramatic work, and will present something in October.

There will be weddings, too, for several of our most charming brides-elect have chosen this month for their marriages. One of these attractive maids, Miss Lucy C. Harper, whose coming wedding was announced in these columns several weeks ago, has just returned from Seattle, where she was the guest of Mr. and Mrs. William R. Wolgamot for the past six weeks. Miss Harper was the recipient of many parties and showers in the northern city. The bride-to-be is a decendant of the pioneer Holst family, who came to California in 1849. She is to be married the 11th inst. to Richard Garrod, a native of England.

Another interesting bit of news is told by Mr. and Mrs. Herbert Charles Barnes of Oak Hill Park, who announce the engagement of their daughter, Gladys Adele, to L. Roy Black, formerly of Virginia. The wedding will take place this fall. Miss Barnes is a graduate of Cumnock, and will be the honoree at many pretty affairs.

Honor Northern Guests.

In honor of Prof. and Mrs. William Gorsuch of Seattle, Mrs. H. F. McLaughlin of No. 1209 Arapahoe street, assisted by a capable trio of hostesses, entertained Thursday at a delightful soiree. Prof. Gorsuch read a whimsical little comedy, "Dolly Reforming Herself," by Henry Arthur Jones, and Miss Molly Byerly Wilson, a contralto who has recently come here from Chicago, contributed several beautiful numbers. About thirty guests enjoyed the evening. Prof. and Mrs. Gorsuch have spent a month in Los Angeles, and will leave just in time for Prof. Gorsuch to take up his work at the University of Washington, as head of the department of public speaking.

Celebrate Golden Wedding.

Senator and Mrs. John W. Ballard of No. 468 South Lake street, celebrated their golden wedding anniversity Tuesday afternoon. The rooms were bright with golden glow dahlias and golden rod, and with the many floral tributes sent by loving friends. Assisting the host and hostess in receiving were their daughters, Mrs. Ella B. Hanna and Mrs. Zoe B. Fuller. In the dining-room their grand-daughter, Miss Dorothy Edwina Hanna, the Misses Ruth Chandler and Doris Gibbs assisted in serving the guests. As part of the informal programme Mrs. Celia A. Rendall and Dr. H. E. W. Barnes read original poems composed for the occasion.

Mrs. Ballard, who was Miss Fidelia M. Scholl came across the plains in 1861. Two years later Senator Ballard came from Illinois, and the lady who became his future wife was the first girl he met in California. They were married August 28, 1867, at Suisun, and spent several years at San Francisco before coming to Santa Ana, where Mr. Ballard became District Attorney and later Superior judge of Orange county. They have resided in Los Angeles fifteen years, and for the past four years Senator Ballard has represented the Thirty-eighth District in the State Legislature.

Announces Daughter's Engagement.

Mrs. G. E. Talcott of No. 2007 Ocean View street announces the engagement of her daughter, Myrtle Adele, to Capt. Gordon C. Hunt of London, Ontario, Can. The wedding date has been set for late autumn. After touring California the young couple will leave for an extended honeymoon trip through the East. They will make their home at London, Can.

Informal Dance.

Among the many delightful affairs of the past week was an informal dance given last Friday evening by Miss Louise Dolan at her home on West Fifty-second street.

Miss Dolan made a charming hostess, dressed in a white silk evening gown with a bodice of pink rosebuds. Prominent among the guests were Prof. William Wilson, who gave an interesting address, and Miss Pauline Walbaum, who was applauded for her work at the piano. Harry Hanson, well-known railroad man, was one of the honored guests. About twenty-five guests enjoyed the affair.



Crenshaws in East.

Mr. and Mrs. C. R. L. Crenshaw, who left last week for the East, have arrived in Kansas City, and will spend a month or so in that city before returning to town.

Entertains at Luncheon.

Mrs. George Beidler was hostess recently at a dainty luncheon given at the Athletic Club in honor of her sister, Miss Blanche D. Young of Chicago, who is visiting Southern California. Covers were laid for the Misses Blanche Young, Anna McDermott, Anna Morrison and Grace Bird, and Mmes. Edwin F. Hahn, P. S. Bell, Joseph T. Kenny, F. W. Sinclair, A. J. Twja, David Beidler and James S. Green, and the hostess.

Arrive at Del Mar.

Lieut. and Mrs. Charles Givernaud have arrived at the Stratford Inn, where Mrs. Givernaud will remain indefinitely. Lieut. Givernaud is assigned to duty at Camp Kearny.

A Patriotic Luncheon.

In honor of Mrs. J. E. Hatch, her house guest, Mrs. H. A. Holcomb of No. 675 South Ardmore avenue entertained at a luncheon last Wednesday afternoon. Red, white and blue was the color scheme, tiny flags floating from each plate. Place cards were also of flags, the centerpiece being red, white and blue flowers. As the guests took their stand at the table, Mrs. Roth Hamilton played and sang the "Star Spangled Banner." Each ne felt the enthusiasm of the hour and during the luncheon experiences in Red Cross work was given in regard to helping for the comfort of our soldiers.

At the conclusion of the luncheon Mrs. Hamilton gave a stirring and enthusiastic reading entitled, "Vive la France!" which caused all present to feel the necessity and duty of the times. Later a game of five hundred was enjoyed and the winner was presented with a beautiful silk flag.

Present were: Mrs. J. E. Hatch, Mrs. P. James Moran, Mrs. Roth Hamilton, Madame Jennie Kempton, Mrs. J. Doyle, Mrs. J. H. Henderson, Mrs. B. S. Johnson, Mrs. William Kelly, Mrs. H. F. Wheeler and Mrs. H. A. Holcomb.

Change Residence.

Dr. and Mrs. George A. Hawkins-Ambler have removed from their former residence at No. 608 South Berendo street to No. 545 Cypress street, where they will be at home to their friends.

Return from Catalina.

Mrs. S. C. Ectert and J. R. Naragon, who have been spending the past ten days on Catalina Island, are now at their home at No. 241 East Sycamore street, Eagle Rock.

Motor to Coronado.

Among those who motored down to San Diego on Friday, to spend the week-end at Coronado, were Mr. and Mrs. George Bishop, Mr. and Mrs. Chester Hoag, Mr. and Mrs. William Doran and Mr. and Mrs. Charles H. Thompson. Tomorrow they will be the guests of Dr. and Mrs. Garret L. Hogan, who, with their three sons, all of whom have enlisted and expect to be called into service soon, and their charming young daughter, home for the summer from school in New York, have a cottage at La Jolla until October 1.

From Salt Lake City.

Mr. and Mrs. Hugo W. Druchl, who are prominently known in Salt Lake, will spend the fall months in Southern California, accompanied by their two sons and maid. They arrived at the Clark Thursday.

Visitors from Texas.

Mrs. J. S. Terry and daughter, Miss Helene Terry of No. 215 South Marsalis avenue, Dallas, Tex., are guests of Mrs. Ruth Terry Schaefe at No. 625 South San Fernando road, Tropico. Mrs. Terry is one of the pioneer residents of Dallas.

Enjoy Arrowhead.

Mr. and Mrs. K. B. Johnson of Beverly Hills are spending several days at Arrowhead Springs.

For Distinguished Guest.

Mr. and Mrs. Samuel Storrow of Pasadena will entertain this afternoon at an elaborate reception for Frederick Villiers of London, Eng. Mr. Villiers has reported every war in the past thirty-five years for the London Times and for the Illustrated News, so the relation of his experiences will throw some interesting sidelights on the present war. Many guests are invited to meet the distinguished visitor.

Entertain for Doctor.

Mr. and Mrs. John Vallely of No. 2453 South Flower street entertained at dinner Friday evening in honor of Dr. Malcolm McLean Morrison, who has returned home after two years of service at the front. Covers were laid for ten guests.

Move to Country Home.

Mr. and Mrs. Hancock Banning have leased their beautiful home on West Adams street to Baron and Baroness De Rupp for the year. The Bannings intend to move into their country home for the winter.

To Become Bride.

Miss Olive Pestor left recently for Minneapolis, Minn., where she will become the bride of A. E. J. Chivers, a well-known real estate man of San Francisco. They expect to make their home in California.

At Coronado.

Mr. and Mrs. J. V. Baldwin of Los Angeles motored down to Hotel del Coronado Thursday, remaining for the week-end. Mr. and Mrs. Harrison Albright of this city are also enjoying a brief outing at the well-known resort.

Entertains with Dinner.

William E. Hampton, in charge of the construction of Camp Kearny, entertained with a dinner party for eight at the Stratford Inn Sunday.

Easterners at Arrowhead.

Among the many eastern folk who are sojourning at Arrowhead Springs this week are Mrs. A. Z. Lake of New York City, who is there for a visit of a fortnight; Mrs. J. S. Waterman of Brooklyn, N. Y., and Dr. P. D. Gaskill of Lancaster, Pa.

Leaves for New York.

Miss Grace Darling, who left Friday for her home in New York after a delightful visit in Southern California, was entertained at a farewell luncheon at the Alexandria by Mr. and Mrs. J. Lytton. Miss Darling was so enthusiastic about the climate and other delights of the country that she may return to make her home here.

Entertains Guests.

Mrs. Daniel M. Hunsacker, who has taken a beautiful bungalow at Coronado, has as guests Mrs. John L. Richardson and her son, Master Jack. Little Jack is having a splendid time with the three Hunsacker children, and the four will spend a delightful month at the resort.

Enjoys Ranch.

Mr. and Mrs. James W. Beam of No. 2294 West Twenty-first street are enjoying a two weeks' rest at the Glenn ranch.

Angelenos at Santa Barbara.

Among Angelenos who have enjoyed visits at Santa Barbara the past week, and who were guests at the Hotel Arlington, are the following: Mr. and Mrs. W. T. Righting, Mrs. C. G. Hedenberg, Miss E. L. Hedenberg, Mr. and Mrs. W. P. Kennedy, Mr. and Mrs. F. D. Post, Mrs. W. H. Glover and Mr. and Mrs. W. W. Schaw.

Return from Laguna.

Mr. and Mrs. M. H. Pehr of St. Andrews place have just returned from an enjoyable month's vacation at Laguna Beach. Next week they will leave for an extended tour, to embrace all the large eastern cities. They plan not to return to Los Angeles until the first of the year.

Charming Luncheon.

Miss Vera LaVerne Conklin, the charming daughter of Mr. and Mrs. L. D. Conklin of Forty-seventh street, entertained at luncheon Tuesday in honor of Miss Marjorie Wright of Riverside and Miss Dorothy Vogel of Fort Wayne, Ind. The house decorations and appointments were in pink and white.

Invited to the delightful affair were the Misses Marjorie Wright, Dorothy Vogel, Dorothy Parker, Mrs. I. A. Marcher, Mae Wild, Mae French, Gladys French, Eloise Howland, Marita Hickson of San Fernando, Frances Deal, and Helene Alfred.

Games and music were the features of entertainment, and prizes were won by Miss Mae Wild and Eloise Howland. Miss Conklin is a Manual Arts student and possesses a lyric soprano voice.

Guest Returns Home.

Miss Beatrice Higgins, who returned to her home in Berkeley recently, after a visit in Southern California, as the house guest of Miss Isabel Kislingbury of No. 1812 Cherokee avenue, is a former resident of Hollywood and was a popular member of the younger set here.

Pretty August Wedding.

August scored another triumph in beautiful weddings, when a week ago last evening, at the residence of Dr. and Mrs. Ernest Allin of No. 2032 Pennsylvania avenue, their only daughter, Helena, became the bride of Leroy Winston Reynolds, the only son of Mr. and Mrs. J. F. Reynolds of No. 1752 West Thirty-fifth street. The wedding was witnessed by relatives, close friends and a few college classmates.

The house was artistically decorated with a profusion of pink blossoms and greenery in the drawing-room and hall, while the dining-room was filled with white asters and golden glow.

The couple made their vows before a flower bedecked altar, and Rev. Alfred Inwood and Rev. E. J. Inwood, both close friends of the bride and her family, read the impressive marriage service.

The bride was exquisitely gowned in white satin and net, with a filmy veil of tulle held in place at the coiffure by orange blossoms. She carried a shower bouquet of bride's roses and lilies of the valley. The bridal attendants were eleven charming maids, gowned in white and wearing corsage bouquets of Cecile Brunner roses. They held strands of pink ribbons to form an aisle for the bride and groom. They are the Misses Marian Inwood, Eileen O'Neil, Terell Long, Ida Woehr, Rosemary Tenneson, Alleen Chase, Beatrice Webster, Elva Plaisbridge, Maud Tettlebach and Mary Baughman. Little Miss Kathleen Pettingill, a cousin of the bride, was flower girl.

After the ceremony an informal reception was held on the lawn, which was made attractive by electric lights aglow from the palms and shrubbery. Refreshments were served before the bride and groom took their departure.

The bride is a native daughter and a graduate cum laude of the University of Southern California.

To be Hostess.

Miss Ida Selby of No. 343 South Accidental boulevard is one of those members of the younger set who will entertain parties at the dance to be given Friday evening at the Friday Morning Club House.

Forty-seventh Anniversary.

Prof. and Mrs. C. J. Flatt of Orange street, Covina, celebrated their Forty-seventh wedding anniversary Thursday, a week ago, with a dinner party for several guests. Following the repast, the host and hostess took their guests for an auto ride. Mrs. Flatt has had as her house guest for the past few days her sister, Mrs. Anna Lund, and daughter, Adela, of Los Angeles.

Bride and Groom Entertain.

Mr. and Mrs. Harry Waldron Michael, whose wedding was an event of August 14, have returned from Coronado and from their cabin in the Santa Anita Mountains, and entertained with a dinner Thursday evening at their apartments at the Fuller-Golden, in honor of Lieut. Archie Zimmerman, who will leave next Thursday to report for duty at Fort Leavenworth, Kan. Lieut. Zimmerman was best man at the wedding, and Miss Lena McKie, a dinner guest, was the maid of honor.

Covers were laid for Lieut. Zimmerman, Miss Isabel Mattern, Donald E. Clendenon, Miss Lena McKie and the host and hostess.

To Leave for Duty.

Capt. Harry Turner has been ordered to Fort Leavenworth, Kan. Capt. and Mrs. Turner will leave this week. They have been at Del Mar, at the Colonial Cottage on Stratford way.

Angelenos at Arrowhead.

Mrs. A. C. Faris and Mr. and Mrs. C. N. Reynolds, accompanied by Miss Elsie Reynolds, and Ira S. Chapman, are among the numerous Angelenos who have been at Arrowhead Springs. Other residents of this city who were at the spa last week are J. C. McClelland, Miss Kate Wiseman, Mrs. Lee Burt, K. G. Wiseman, M. E. Mallay, Mr. and Mrs. Frank H. Spearman, Leroy E. Probosa, Mr. and Mrs. H. L. Brooken, Mrs. Edward S. Easton, Mrs. S. G. Turner and W. H. Yandell.

For Indefinite Sojourn.

Mrs. L. S. Nordlinger and two children and nurse, and Mrs. W. R. Newmark, two children and governess, are guests at Hotel del Coronado. They arrived there Friday morning for an indefinite sojourn.

Honors Departing Guest.

Miss Isabel Kislingbury of No. 1812 Cherokee avenue has had as her houseguest for two months Miss Beatrice Higgins of Berkeley, who returned to her home last week. The evening before her departure, Miss Kislingbury entertained with a five hundred party, to which fifteen guests were invited. Miss Higgins will take up the study of music at Berkeley this year. Miss Kislingbury has just returned from a house party at her summer home in the Arroyo Seco. Twelve young people enjoyed the affair.

McCausland-Howse Wedding.

One of the attractive weddings of late summer took place yesterday morning at the residence of Mr. and Mrs. B. W. McCausland of No. 500 Kingsley drive, when their daughter, Margaret Ruth, and Joseph A. Howse, Jr., of Nashville, Tenn., plighted their marriage vows.

Only a few intimate friends were present at the wedding, among whom were Mr. and Mrs. F. M. Currier of Detroit, who came across the continent to be at the marriage, and Mr. and Mrs. George McCausland, who motored down from Wasco, Cal.

The bride was gowned in delicate filet lace, with a shower bouquet of lily of the valley, a costume which set off to best advantage her dark beauty. Her only attendant, Miss Marjorie Davie, was attired in white marquisette and carried a shower bouquet of yellow roses. The groom was attended by the bride's brother, George McCausland, as best man. The bride descended the stairs on the arm of her father, and the bridal couple took their place under an archway of ferns and roses, where Rev. Baker P. Lee read the marriage service.

The two left immediately for their future home at Nashville, Tenn., and will spend a short time at the Grand Canyon, en route.

After the ceremony a wedding breakfast was served. The bride's table was effectively arranged with yellow roses in the center, and with white satin slippers filled with orange blossoms as favors. Place cards with tiny tulle bags filled with rice marked the covers for the guests. The bride and groom departed a short time afterward, Mrs. Howse wearing a traveling suit trimmed in beaver and a becoming velvet hat.

Several pretty affairs have been given for the bride, one of which took place Thursday evening, when Mrs. Madella S. Frazer of the Rampart apartments gave a dinner for the bride-elect. And recently Miss Marjorie Davie entertained with a matinee party and tea for her.

Is Summer Hostess.

Miss Kathryn Hardin, the attractive daughter of Dr. and Mrs. F. S. Hardin, has been active in entertain-

Summer posies.

Mrs. Howse, until yesterday, was Miss Ruth McCausland. Miss Selby, who will be one of the hostesses at the dance at the Friday Morning clubhouse Friday evening. Miss Kislingbury has been entertaining through the summer. Miss Conklin entertained at luncheon recently. Miss Hardin is one of the popular members of the younger set. Miss Higgins returned recently to her Berkeley home.

Prompt, Courteous, Interested

Service

We believe that most people purchase jewelry at one store in preference to another for two reasons. One reason is good merchandise. But that alone will not keep a customer, while service---the other reason---will. Few people patronize a store which is not prompt, courteous and interested and it is with this thought in mind that we are striving to make Brock & Company service superior to that of any other jewelry store.

Brock and Company
"THE HOUSE OF PERFECT DIAMONDS"
437 439 441 BROADWAY

The Great White Store Will Be Closed All Day

MONDAY Labor Day

—The last holiday of the vacation season—an extra day to our employees for play and rest—and then we swing into autumn, in working trim. New merchandise is on every hand, the gaieties and amusements of the new season are about to begin, autumn's fashions are before us—and everybody has that snap and energy that belong to the fall of the year.

Tuesday Will Be a Day Full of Interest at Hamburger's

—There will be four big reasons why

—A Great Sale of New Autumn Millinery
—An Exhibit of Autumn Suits, Coats, and Dresses
—A Display of the Silks, Velvets, Broadcloths, and Elegant Pile Fabrics for 1917-1918.
—An Offering of Thousands of Seasonable Fabrics from our "Aisle of Cottons," Specially Priced

Established 1881
Hamburger's
BROADWAY AND HILL EIGHTH STREETS

Toiletware Extraordinary

We have assembled a remarkable collection of toiletware in patterns notable for their distinctive beauty, symmetry and grace.

Befitting description of these aristocratic conceptions of master designers is not possible in this limited space. You are invited to come and review them at any time.

The various types are known by the following names—Mission Hammered, Elizabeth, Marie Antoinette, Louis XV, Virginia Engraved, Washington, Lenox, Colonial Engraved, Floral Etched, Saxon Hammered, Franklin, and Virginia Plain.

In Los Angeles the first thought in contemplation of almost every gift occasion is—"Nordlinger's."

J. Nordlinger & Sons
ESTABLISHED 1868
651-653 SOUTH BROADWAY

SOCIETY.

ing during the summer. One of the most elaborate affairs at which she was hostess was a dancing party given for Miss Panchon Luke.

To Tour Orient.

Under the direction of D. F. Robertson, the following Angelenos will sail from San Francisco the 15th inst., on the Tenyo Maru, for a three-month tour of Honolulu, Japan, China and the Philippines: Dr. and Mrs. Clark H. Hagenbuch, Mr. and Mrs. Roy Hudson, Mrs. E. B. Smith, Miss Mary B. Smith, Miss Caroline M. Smith, Miss Charlotte Jewell, Mr. and Mrs. G. M. Weisley, Miss Pearl Weeks, Miss Maud Varnadoe and others. Dr. and Mrs. Hagenbuch and Mr. and Mrs. Hudson will proceed to Petrograd, Russia.

War-time Tea.

Forty friends and members of the Zeta Tau Alpha Sorority, University of Southern California, enjoyed a war-time tea at the Beverly Hills Hotel last Tuesday afternoon. Cards and knitting were the pastimes. After tea was served, Miss Norma Wuesthoff, mezzo-soprano, accompanied by Miss May Girdlestone, sang two pleasing songs. The sorority's guests included the Misses Ethel Sharpe, Eleanor Snodgrass, Ruth Blake, Madge Biddle, Lois Miller, Louise Brewer, Marion Fitch, Marjorie Fitch, Georgette Fuller, Norma Wuesthoff, Mary Kauffman and Elizabeth Miller.

New Yorkers at Clark.

Miss Harriett Taylor and Miss Ella Sherley, both of New York City, are here for a sojourn of several weeks, during which time they will make side trips to various points of interest. They will be guests at the Hotel Clark. The Misses Dorothy and Rose Dishart of El Paso are also at the Clark.

Announce Daughter's Engagement.

Mr. and Mrs. Max Stern of No. 1926 West Twenty-second street announce the engagement of their daughter, Lucile, to Harry Epstein of this city. Miss Stern is attending the Normal School and is specializing in art. Mr. Epstein is a graduate of the University of California and is now assistant attorney for the State Bureau of Labor. No definite date has been set for the wedding.

Enjoy Catalina.

Mrs. P. H. Schellenback and her attractive daughter, Marie, are enjoying the delights of Catalina Island. On their return they will spend some time at various beach resorts.

Announced from Phoenix.

News of an interesting marriage comes from Phoenix, Ariz., where Miss Marjorie Johnson of this city became the wife of Willis Saxe Montgomery, Jr. The marriage took place Thursday evening at the home of Mr. and Mrs. Royal Lescher, and the ceremony was performed by Rev. Ray C. Harker. The couple will remain in Phoenix until Mr. Montgomery leaves for service in Texas. His war bride will accompany him.

Leave for Hot Springs.

Mr. and Mrs. Herman J. Hauser of the Bryson apartments expect to leave next week for the Byram Hot Springs, near San Francisco. They will be absent three weeks. The journey is made necessary by Mr. Hauser's poor health.

Evans-Scow Wedding.

Miss Catherine Winifred Evans, daughter of Mrs. C. W. Evans, was married to Edward Lewis Scow Thursday evening at the Welsh Presbyterian Church, with Rev. R. H. Jones, an old-time friend of the family, officiating. The bride was gowned in white satin, and wore a wreath of orange blossoms in a fragrant tiara. She was attended by Miss Anna Davies as maid of honor, and her sister, Mrs. D. E. Morgan, was matron of honor. Joseph Jones was best man. Little Alma Drexlar made a charming flower girl and carried a basket of rosebuds which she strewed before the bride. A reception in the church parlors followed the wedding, and later the couple left for the north on a brief honeymoon trip. They will be at home after the 11th inst. at No. 5905 York boulevard.

Prominent Physician Betrothed.

Alpha Epsilon Iota Fraternity of women physicians enjoyed a luncheon at the Alexandria Thursday afternoon, and the honored guest was Dr. Martha Welpton of Zeta chapter, Chicago. At the luncheon the announcement was made by Dr. Agnes Scholl, corresponding secretary of Kappa chapter, of her engagement to Lieut. John C. Ruddick. The wedding will take place the 12th inst., and she will accompany her husband north to the Bremerton naval station on Puget Sound, where he is on duty.

Dr. Charlotte Brown toasted the bride in a few verses of her own composition, and the bride-elect was showered with good wishes.

Dr. Scholl is the eldest daughter of Dr. Albert J. Scholl of No. 1226 South Main street, and is a sister of Albert Scholl, Jr., a lieutenant in the Harvard medical unit. She herself is resigning from the position of resident physician at the Children's Hospital here.

Covers were laid for Drs. Martha Welpton, Agnes Scholl, Veturia C. Armstrong, Mamie C. Dunsmoor, Laura B. Bennett, Etta Gray, Julia T. Johnson, Blanche B. Brown, Charlotte M. Brown, Mona E. Bettin, Lura R. Emerson, Susan Jarret-Seymour, Louise M. Richter, Margaret Morris, Belle W. Comstock, Nellie S. Hayes, Elizabeth Kearney and Eleanor Seymour. Dr. Veturia Armstrong, the president of Kappa chapter, presided.

From Fort Worth.

A party of Fort Worth (Tex.) travelers is in the Southland for a lengthy visit, and apartments have been taken at the Clark. In the party are Mr. and Mrs. H. Lederman, Miss Charlotte Lederman, Mrs. F. Schloss and George Lederman.

Angelenos at Coronado.

Mr. and Mrs. A. Brownstein and family of Los Angeles, who have been at Hotel del Coronado for the past fortnight, returned home Monday afternoon.

Other Angelenos who passed the week-end at the fashionable resort included Mr. and Mrs. M. H. Whitaker and their attractive daughter, Miss Pansy Whitaker; Mr. and Mrs. C. F. Ellis, Miss Gertrude Ellis and Miss Lucia Railsback, Mr. and Mrs. George Nathaniel Whiting, Mr. and Mrs. S. W. Garretson, Mr. and Mrs. W. E. Belknap, Mr. and Mrs. P. H. Griffith, Mr. and Mrs. E. A. Hawkins, E. A. Hawkins, Jr., D. E. Landes and Mrs. H. A. Landes, Mrs. L. M. Hill, Miss Marion Hill, Miss Mannercouer, J. O'Brien, Glenn C. Brown, R. Watson Graham, M. P. Burns, Mr. and Mrs. John Treanor, Miss Esther Bannon, K. G. Wiseman, Mrs. K. M. Wiseman, Mr. and Mrs. Norman Heath and Miss Grace Noe.

Vacation at Tahoe.

Mr. and Mrs. Milo W. Bekins and Mr. and Mrs. Otis Valentine Collins are spending an enjoyable vacation at Lake Tahoe. Both Mrs. Bekins and Mrs. Collins formerly resided here.

Back from Hunting Trip.

Mr. and Mrs. Frank E. Salyer and Mr. and Mrs. Jack McIntyre have returned from a two-week hunting trip in the Sierras, and have brought back, as proof of their prowess, two splendid deer. Both Mrs. Salyer and Mrs. McIntyre are expert horsewomen, and the four traveled by auto as far as possible, then packed into the mountains.

Angeleno to Wed.

Announcement is made of the engagement of Miss Marian Sanborne of Minneapolis, daughter of Capt. J. Sanborne, to Andrew L. Johnson of this city. The bride-elect is popular in Minneapolis society and is active in Red Cross work there. The wedding will take place in the near future.

Return to Northern Home.

Mr. and Mrs. Frank Smith Schuyler of No. 2430 Lake street, San Francisco, returned to their home recently, after a pleasant sojourn in Los Angeles, where they were the house guests of Dr. and Mrs. Karl Sleeper of No. 614 Rampart boulevard. They also spent a week at Hermosa Beach as the guests of Mrs. C. O. Pool at her beach home. Before their departure they entertained Dr. and Mr. Karl Sleeper and their two charming children, Karleen and Robert, at the Athletic Club, of which Mr. Schuyler is a member.

OUT-OF-TOWN SOCIETY

Pasadena.

ONE of the prettiest weddings of the season was solemnized yesterday, when Miss Blanche Capwell, daughter of Mr. and Mrs. E. D. Capwell of No. 62 West Washington street, became the bride of Clarence Wells, son of Mr. and Mrs. E. A. Wells of No. 144 South Chester avenue. The wedding took place at 8 o'clock in the evening at the home of the bride's parents and about 100 guests were present. The double ring ceremony was performed by Rev. B. B. Jacques of Cavalry Baptist Church. John Young of Los Angeles played the wedding march and accompanied Mrs. Howard Dorn at the piano when she rendered two selections, "God Made Thee Mine" (Hayden Wood) and "Because" (Guy D'Hardelot.)

Yesterday was chosen for the wedding because it was the birthday anniversary of the bride's sister, Miss Florence Capwell, who was the maid of honor. She was dressed in a gown of pale pink taffeta draped with chiffon and lace. She carried a bouquet of pink roses. The bride wore white satin with Georgette draperies trimmed with silver lace. Her veil covered her dark hair in cap effect with flowers entwined. She carried a bouquet of white roses.

Howard Capwell, brother of the bride, was best man. Little Gertrude Howard, one of the piano pupils of Miss Howard, was flower girl. She appeared as a dimunitive fairy in a fluffy pink dress and carried a tiny basket filled with baby Cecile Brunner roses.

Miss Helen Howard was serving maid of honor and her assistants were Mrs. E. Howard, Miss Clarena Smith and Miss Esther Robinson. The bride was a graduate of the 1914 class of the Pasadena High School and a student at the Los Angeles Normal School. For several years she has been pianist at Calvary Baptist Church. Mr. Wells, a graduate of the Pasadena High School and of Occidental College, also is musical.

Miss Ruth Barrington of No. 832 North Fair Oaks avenue entertained a group of friends Tuesday evening with a delightful dinner party. The house was decorated with golden glow and plumosus fern and was illuminated with candles having yellow shades, carrying out a general color scheme of yellow. At each place were dainty place cards, on which were written clever limericks. After dinner the guests were entertained with music and games. Among those who enjoyed Miss Barrington's hospitality were Misses Mildred, Gertrude and Florence Kenworthy, Ruth Newby, Ruth and Rachel Johnson and Dorothy Young.

Miss Helen Brown of Elm avenue has been entertaining with a series of house parties at her camp in the Arroyo Seco. The following are among those who have enjoyed her hospitality: Mr. and Mrs. Louis Winn of San Diego, Miss Elsie Gente of La Jolla, Miss Muriel Emerson of Prescott, Miss Edith Kinnamon of Hackberry, Ariz.; Miss Eleanor Pooley of Long Beach, Mr. and Mrs. M. W. Brown, Mr. and Mrs. Paul W. Broen and daughter Elizabeth, Mr. and Mrs. Virgil F. Morse and sons Burton and Richard, Carl Meyer, Miss Ethel Prosser, Mr. and Mrs. Kenneth Gordon and their little daughter Virginia, all of Pasadena.

Miss Agnes L. Roach, only daughter of Mr. and Mrs. J. W. Roach of No. 469 Madison avenue and Edward A. Daniell, son of Mr. and Mrs. Averell E. Daniell of San Pasqual street, were quietly married in Los Angeles Wednesday morning and left immediately on a motor car trip through Southern California. Mr. Daniell's sisters, Misses Lillian and Evelyn Daniells, were the bride's attendants. The bride was popular in a large circle of young folk in Pasadena. She attended the Pasadena High School and graduated from the Orton School and from the National Park Seminary at Washington, D. C., and she also attended the University of Southern California, lacking only one more year to graduate. Mr. Daniell is a popular young business man. He is subject to military draft and consequently the plans of the young couple for establishing a home are uncertain for the present.

Among the week-end guests at Balboa were Mr. and Mrs. Charles Edwards of Pasadena, who visited their daughter, Mr. and Mrs. George Link, with their daughters, Misses Julia and Margaret Link, and their son, George Link, Jr., are occupying Piscataqua.

Fresno.

A PRETTY romance, which had its inception in Washington, D. C., where the groom-to-be was secretary to Congressman Denver S. Church, and the bride-to-be had just completed a special course at the Columbia University, will lead to the marriage Tuesday of Walter Lee Osburn and Miss Elvira Louise Turner, the nuptials to be celebrated at the country home of the bride's parents, Mr. and Mrs. A. Turner of Reedley. Following the ceremony the young couple will leave for Texas to live on a forty-acre ranch, the gift of the groom's father.

The nuptials of Miss Susan Polly Cooper, daughter of Dr. and Mrs. J. C. Cooper, and Joseph Pierce Collins will be celebrated Wednesday at the Cooper home. The only attendant will be the little niece of the bride, little Miss Anne Meux, daughter of Mr. and Mrs. John Meux.

Mr. and Mrs. W. K. Hammand of Kerman announce the betrothal of their daughter, Julia, to Frank H. Gentry of Los Angeles, the wedding to take place this month.

At a simply appointed ceremony, Wednesday morning at the St. James Pro-Cathedral, Miss Elizabeth Davis was married to Raymond Frazer of Napa City, Idaho, Dean G. R. E. MacDonald reading the wedding service. Miss Elizabeth Beveridge entertained Monday complimenting Mrs. Frazer.

Mr. and Mrs. W. F. Forsey and daughter, Miss Dorothy Fordsey, accompanied by Mrs. Wyman Taylor, motored north for a week-end visit with Mr. and Mrs. Herman Krusi.

Mr. and Mrs. Roy Woodward are home following a summer's stay at their mountain cottage at Huntington Lake. Miss Altha Woodward returned Tuesday from a visit in Piedmont, where she has been the guest of Mr. and Mrs. H. A. Pratt.

South Pasadena.

MERE man was a minus quantity in a jolly week-end party indulged in by a group of local young women. Camp Five in the Arroyo Seco was the Mecca of these seekers after an Adamless Eden, and many happy hours were spent in this pleasant sycamore-shaded retreat beside a swiftly-running mountain stream. Participating in the outing from South Pasadena were the Misses Elizabeth Wilson, Stella Cox, Rachel Stillwell and Miriam Bragonier. Los Angeles girls were the Misses Lillian Blanks, Grace McLelland and Miss Pearl Parsley.

South Pasadena friends of Miss Gladys Martin of Harqua Hala, Ariz., are interested in the news to the effect that Miss Martin is shortly to marry Frederick Krenz, a mining engineer of Flagstaff. Miss Martin spent one year in this city as the house guest of the then Miss Helen Reehl of Monterey road, who is now Mrs. Allan Wheeler, Jr., of Wilton place, Los Angeles. Miss Martin attended Occidental College while residing here, and was a member of the Alpha Sorority of that institution.

Twenty-five friends were entertained recently by Mrs. George Sheahan of No. 341 Pasadena avenue. The occasion was a miscellaneous shower given in honor of Mrs. Raymond Fox of Los Angeles, a recent bride.

Mr. and Mrs. C. E. Hart of No. 809 Fremont avenue have as their house guests Mr. and Mrs. Y. G. Hart and children of Arizona.

A jolly party at Clifton-by-the-Sea during this week included Miss Leone Thompson of No. 1018 Brent avenue, Miss Addie Stamps of No. 1646 Huntington drive, and Mrs. Fred W. Coops of No. 1707 Rollins street.

At Balboa, enjoying the delights of late summer at a resort free from the over-large crowds present earlier in the season are Mrs. M. E. Messerole and daughter, Miss Hollis Huston, and Mr. and Mrs. A. W. Frost.

Mrs. Anna C. Powell of No. 1955 Milan avenue, and sons, William and Harold, are leaving shortly for Chicago, where they will make their permanent residence. A daughter, Miss Marguerite Powell, well known in the younger social set of the city, is to be married in November to Arthur Todhunter, a lumber merchant of Chicago.

Mr. and Mrs. Richard Lacy and family of Garfield avenue have returned from an extended visit in the northern part of the State.

Mrs. Edward Fisher Hobert and daughters, Misses Irene and Ruth Salisbury, have returned from a pleasant vacation at Catalina Island.

Atlanta, Ga., New York and Atlantic City were objective points for Mrs. Mary Stringfellow on an extended eastern tour from which she has just returned.

Pomona.

DR. GEORGE E. MOSHER and Miss Edith Apperson will be married in the Christian Church on September 4, and the entire congregation of the church has been invited. The present war situation has interfered with the plans of the couple to leave for the mission fields of Africa, so Dr. Mosher will continue his dental practice here.

Amid a profusion of pretty decorations of carnations, lilies, ferns, Japanese lanterns and pink-shaded lights, Mrs. A. B. Wilson and her little daughter, Anna Jane, entertained a number of friends at their home, No. 760 West Grand avenue, on Saturday evening, the occasion being the birthday anniversary of Miss Anna Jane.

Mrs. Frank of San Diego, a guest of Mr. and Mrs. N. C. Miller of Pomona, entertained at the Miller home on Monday evening. Mrs. Frank is a composer.

A party of Pomonans who spent the week at Big Bear Lake included Dr. and Mrs. Walter A. Brown and their son, Rollin, and daughter, Rosslyn, Dr. and Mrs. W. F. Burns and daughters, Janet and Eleanor; Mr. and Mrs. J. T. Judson and daughters, Marjorie and Helen, Mr. and Mrs. W. A. Bartlett and sons, Harold and William, and daughter Ruth.

In honor of Mr. and Mrs. George H. Thomas, one of the month's bridal couples, about seventy friends of the young people gathered at a housewarming surprise at the home of the bride and groom, No. 468 West Alvarado street. Mr. Thomas is assistant district agent of the Southern California Edison Company, and many of those at the affair were his associates in business.

Willard P. Stover of Claremont and Miss Gladys Wilson of Redlands were married in Redlands on Sunday. After their honeymoon they will be at home to their friends in Hollywood, where Mr. Stover is associated with the Crescent Creamery Company.

Ruth Elliston, daughter of Mr. and Mrs. A. H. Elliston of No. 909 Huntington boulevard, celebrated her ninth birthday anniversary Monday when Mrs. Elliston entertained with a lawn party. The fun was shared by Dorothy Kennedy, Hazel Boggess, Marie Murtagh, Thelma Ebersole, Beatrice Blanchard and Ruth Elliston.

One of the annual social activities of Pomona Valley is the barbecue which Frank Vejar, one of the old-time Spanish residents, gives in honor of his friends. Last Sunday 120 were his guests at the Vejar home on Lordsburg road.

Lanhershim.

MR. AND MRS. J. W. EARL and family and Mr. and Mrs. Arthur Earl were guests of Mr. and Mrs. John Earl last week.

The tennis club has completed plans for the court and tearoom and the opening will be a pleasant social affair.

A number of Master Gale Parsons's little friends were invited to his home recently in honor of his birthday anniversary.

Rev. H. R. Salisbury and family are at Newport.

J. H. and A. P. Fulcher are motoring along the route of the Los Angeles aqueduct to Mono Lake and expect to climb Mt. Whitney.

Mrs. C. Weblus has returned from a pleasant outing at Venice.

C. C. Bowerman visited the camp of the Coast Artillery recently and enjoyed a few hours with George Ennever, Lewis and Howard Shimmen.

Mr. and Mrs. H. H. Westerfield entertained Mr. and Mrs. E. G. Barnett of Porterville and Miss Louise Parker of Arlington.

Capt. Pierre Myers, brother of H. D. Myers, was here on a short visit while en route to San Francisco to take up governmental duties.

Mrs. Guy Weddington and family are enjoying a sojourn at the breaches.

Alvin Tomson of San Francisco has been the guest of his parents, Mr. and Mrs. E. E. Tomson.

Ventura.

COMPLIMENTING Mrs. Robert M. Clarke, who is soon to leave for her new home in Los Angeles, Mrs. Walter H. Hoffman, Jr., entertained on Friday afternoon with two tables of bridge at her home on Main street. A guest prize was presented to the honoree and Mrs. C. H. Carne won the score prize. Others enjoying Mrs. Hoffman's hospitality were Mrs. W. A. Hobson, Mrs. George Daly, Mrs. Walter Hempell, Mrs. J. S. Blackstock, Miss Joyce Waud. On Tuesday Mrs. Walter Hempell entertained at the Pierpoint Inn at luncheon where yellow effects were profusely used. During the afternoon Mrs. John M. Arneill and Mrs. Frank J. Sifford won bridge prizes. Mrs. Clark receiving the guest prize. The other guests were Mrs. F. W. Hunter, Mrs. Welch, Mrs. W. A. Hobson, Mrs. Alvin Rice, Mrs. J. M. Staire, Mrs. J. S. Blackstock, Mrs. W. J. Lewis, Mrs. M. E. Newby, Mrs. W. A. Hoffman, Jr., Mrs. L. R. Dunn, Jr., and Miss Joyce Waud.

A coterie of friends spent a pleasant afternoon at the home of Mrs. Arthur S. Bryant on Tuesday honoring her sister, Mrs. Frank Pyle of Manila. Those present were Miss Vera Reppy, Miss Allie Gunnell, Mrs. Leon Garnier, Mrs. A. M. Forbes, Miss Corrine McGonigle, Miss Flora McIntyre, Miss Renee Canett, Mrs. Bryant.

Mrs. C. G. Bartlett entertained Tuesday afternoon with a thimble party. Mrs. E. Hirschfelder being the guest of honor. Other guests were Mrs. H. R. Serene, Mrs. P. Charlebois, Mrs. F. W. Baker, Mrs. E. P. Foster, Mrs. E. M. Jones, Mrs. G. J. Little, Mrs. A. L. Durfee, Mrs. F. Merrill and Mrs. Bartlett.

A dinner party was given at the home of Miss Maude Chrisman Monday evening the occasion being a reunion of classmates. Guests were Miss Ruth Dennis, Miss Mae Chrisman, Mr. and Mrs. H. F. Orr, Mr. and Mrs. Jack H. Morrison, Mr. and Mrs. Robert Sheridan, Messrs. George and Gilbert Willoughby and Morris Barnard.

A family dinner was given at the home of Mr. and Mrs. William Hamilton Monday evening. Covers were laid for Mr. and Mrs. Sharr, Mr. and Mrs. Bert Hamilton, Mr. and Mrs. Leslie Haydock, Mr. and Mrs. W. Hamilton, Mrs. Fred Hudson and children of Van Nuys, Fred, Roy and Dick Hamilton, and Lawrence Harrison.

Mr. and Mrs. John Middlecoff entertained Tuesday night in honor of their brother, Harry Lynch, who is leaving shortly for American Lake.

A progressive luncheon was given on Wednesday by the G. T. Club members. The several courses were served at the homes of Mrs. Fred Cassidy, Mrs. George Cassidy, Mrs. Rodney Putnam, Mrs. William Hamilton, Mrs. T. H. Mellandt and Mrs. Carra Brooks.

Long Beach.

DR. A. W. BUELL, president of the Long Beach Occidental Society, an organization composed of present and former members of the Tiger institution, presided at a largely-attended meeting of the club Tuesday evening at the home of Mr. and Mrs. A. W. Mayell, No. 41 Kennebec avenue, whose son, Lionel Mayell, acted as host. Programme numbers were a song group by Miss Lucile Kain, piano selections by Miss Vera Hesseler; readings by Miss Margaret Buell, piano and trombone selections by Paul and John Young, and talks by the honor guests, Dr. Silas Evans, new president at Occidental, who takes up the work in Los Angeles after many years as president of Ripon College; Dean Thomas G. Burt, Rev. Hugh K. Walker and other trustees of the school. Out-of-town guests, including professors, trustees and friends of the college, were Dr. Silas Evans, Dr. and Mrs. Kellogg, Dr. Thomas G. Burt, Dr. Stevenson, Dr. and Mrs. Young, Messrs. Edwards, Goodell and Peters of Phoenix, Ariz., Paul and John Young and Sara Young. Other members of the club and guests present were Dr. and Mrs. A. W. Buell, Rev. and Mrs. Hugh K. Walker, Miss Alice Moore, Mr. and Mrs. A. W. Mayell, the Misses Marjorie Bogle, Bernice Cole, Elizabeth Iredell, Mary Lynn Walker, Lucile Kain, Frankie Wright, Margaret Buell, Vera Hesseler, Allein Mordy, Helen Alder, Pearl Shoemaker, Margeret Ohl, Messrs. Mills, Campbell, Bogle, Mencke, Archer, Armor Ohl, Hart, Alder, Andrew Dunlap and host, Lionel Mayell.

The directors of the Y.W.C.A. last week received the resignation of Miss Grace Miller, general secretary, who succeeded Miss Grace Shannon. Miss Miller has been ill for some time and has now given up hope of being able to return to her duties here. Her place has not been filled as yet. The board elected Miss Elsie Carson of Riverside employment and membership secretary. Miss Carson is a graduate of U.S.C. and has had two years' experience in the Riverside association. Miss Lillian Claypool will be retained as social and business secretary; Miss Esther Dayman was elected girls' department secretary, and Mrs. Davies cafeteria manager.

Redondo Beach.

MRS. G. GOLDBURY of Fellows is spending a ten days' vacation here.

Mr. and Mrs. L. M. Hopkins of Needles are at the El-Ja Arms.

Mrs. G. Palmer has returned from San Francisco, where she spent three weeks visiting with her daughter, Mrs. Kendrick Smith.

Mr. and Mrs. P. Johnson and son Ned Johnson, formerly of Redondo Beach, but now of Santa Ana, were visitors last Sunday at the home of Mr. and Mrs. C. H. Turner.

Mr. and Mrs. C. C. Mangold and daughter, Miss Nina Mangold, left Wednesday night for an automobile trip to Big Pine and vicinity. Mr. Mangold is City Clerk of Redondo Beach.

Mr. and Mrs. Frank L. Perry, Mrs. F. M. Palmer and Mrs. L. J. Perry returned last Sunday from a week's trip to Giant Forest, in the Sequoia National Park.

Mrs. J. P. Erickson returned to Redondo Beach the past week from a three months' trip visiting friends and relatives in the State of Wisconsin.

Mrs. Paul Eich left Friday for a several days' visit with friends in Monrovia.

Mr. and Mrs. W. Mathie of Needles are spending a few weeks at the Diamond apartments.

Mr. and Mrs. Joseph Germain and Mr. and Mrs. John Germain were guests of Mrs. John Germain's parents, Mr. and Mrs. Villeaux, last Sunday.

Miss Ida Iversen, formerly a teacher in the Redondo Beach grammar schools, is the guest of Mrs. P. C. Ridgley.

The Misses Margaret and Marie B'hend of Hollywood and Miss Clara Olga B'hend of Los Angeles were week-end guests of Mrs. Johnson of Hollywood, who is spending a vacation at the Rialto apartments, on Pacific avenue.

Mr. and Mrs. Roy McMurphy and daughter Lois returned to their home in Los Angeles Monday after spending ten days in Redondo Beach.

George M. Craig of the Home Sweet Home apartments returned home Tuesday from a two months' trip visiting relatives and friends in Iowa.

Mrs. George J. Burris of Washington, D. C., a cousin of Secretary of State Robert Lansing, was a guest the past week of Mrs. Georgie Bingham of South Catalina avenue.

Gardena.

MRS. ADA OSGOOD, now of Fair Oaks, Cal., is visiting in Gardena old Hesper, Iowa, friends, among whom are the Spencers and the Grahams. Mrs. Osgood is staying with a cousin, Mrs. Eben Snell.

Rev. H. C. Hurley, wife and daughter, Louise, returned on Saturday from a month's outing at Hermosa Beach.

Mr. and Mrs. Carl Holmquist of Pomona are guests of Mr. and Mrs. J. D. Green.

Mrs. W. J. Hobson was the guest one day last week of Mrs. Louise Lincoln, in Los Angeles.

Mrs. H. P. Sweet of Magnolia avenue entertained the Magnolia Centinela Club on Wednesday afternoon. Seventeen were present.

Mrs. S. D. Bickford is visiting her mother, Mrs. Sanfet, of Glendale.

Mr. and Mrs. George Prior, who for several years have lived in Los Angeles, are again at home on their ranch on Carter avenue.

Mrs. L. A. Seymour and son have returned to their home on Electric street after a trip during which they visited San Francisco, Oakland and San Jose.

The Wednesday Progressive Club will hold its initial meeting of the new club year next Wednesday. Mrs. Edith Abbott, Mrs. J. D. Green and Mrs. Frank Grayham will act as hostesses at the noon luncheon.

Moneta.

B. M. JONES of Western avenue and son, Franklyn, are spending a week at Catalina.

Mrs. Jones, who with their little daughter, Florence, was with them at the start, was called home by illness in the family.

Miss Rebecca Pitman, formerly of Moneta, but now a teacher at Fairmount, is spending a part of the summer with her brother and sister-in-law, Mr. and Mrs. W. W. Pitman.

On Friday evening Miss Mary Gray was hostess to a number of young friends. Among the out-of-town guests were the Misses Mary and Virginia Lynch and Miss Anna Chart.

Miss Anna Baldrick entertained young friends of the neighborhood on Wednesday, it being her birthday.

The Myers home on Western avenue was visited by a gay company Saturday week, when Clarence Myers invited a party of young friends down from Los Angeles. Dainty refreshments were served the guests by Mr. Myers's mother and sister, after which the party motored to Redondo Beach.

Mr. and Mrs. P. J. Gorton are entertaining Mrs. L. M. Johnson of Los Angeles.

Whittier.

PROF. AND MRS. W. T. BOYCE of Fullerton visited last week at the E. J. Votaw home, completing here their long summer vacation trip.

Prof. Fred T. Edwards, son of N. T. Edwards and for three years past a member of the Pomona College faculty, left last week for the University, where he will do graduate work the coming year in study.

Miss Charlotte Gordon has returned from a two months' visit at Asilomar.

Mr. and Mrs. Frederick Wood of North Painter avenue, who left last week from a summer's visit with relatives at Le Mars, Iowa.

Dr. and Mrs. G. E. Young of East Philadelphia street left today for a visit with friends and former home at Marshalltown, Iowa.

Mrs. Tacy Rose entertained formally one evening recently complimentary to Miss Martha Wood of Thorntown, Ind., who visited here during the summer.

Mr. and Mrs. J. L. Seppi have returned from a two weeks' visit to San Francisco and other points in the northern part of the State.

Miss Edna Loftus, daughter of Mr. and Mrs. William Loftus, and a group of college chums were the home of her parents. The guests included Miss Grace Jones, Miss Estelle Nixson, Miss Pearl Poupert, Long Beach; Miss Marjorie McNees, Whittier; Misses Helen and Irene Hagar, Ernest Stranske and Helen Fink. Mrs. Bonkoski received many beautiful presents.

Miss Winifred Ackee and Joseph Billings were married quietly at the home of her parents, Mr. and Mrs. S. W. Acker, at Yorba Linda Monday morning at 6 o'clock by the Rev. B. Marsh, formerly pastor of the Congregational Church at Whittier. The couple left by auto for Los Angeles and San Francisco on a short honeymoon. Only the family and a few friends were present to witness the ceremony.

Miss Rose Osburg, well known in Whittier, became the bride of LeRoy Clair Stratton of Pasadena on Saturday, at the home of her parents, Mr. and Mrs. Andrew Osburg, in Whittier. After October 1 they will be at home to their friends at the Maryland Hotel at Pasadena, where they will be met. Mrs. Stratton has many friends here, having taught in the Whittier High School for four years.

Venice.

WALTER G. BLACK and family have moved to Whittier, where they will make their home. Mr. Black is field superintendent for the Standard Oil Company.

Mr. and Mrs. Charles Miller of Chicago are enjoying a vacation at Redondo Beach.

Mr. and Mrs. Otterson, who are guests of Mrs. Otterson's parents, Mr. and Mrs. Porter, are about to return to their home in the Imperial Valley.

Mrs. J. P. Garlick is at Pasadena, guest of her daughter, Mrs. Pearson.

Mrs. J. R. Gardiner and children and Dr. J. S. Dean, Mrs. Gardiner's brother, have been at Alamitos for a week.

Mr. and Mrs. Herbert Sutton have returned from a week's camping at Big Bear Lake.

Miss Fannie Harding is visiting her parents on Sherman Way for several months in advance of her marriage.

Alfred Hendricks enjoyed a short furlough from the United States Naval Training Camp at San Diego.

W. C. Cornwell and family are camping at the Little Bear lake. They expect to be absent for two weeks.

Mrs. William Paul Whitsett is guest, for a few days, of Mrs. Thomas Jess, at the home of the latter's mother in Pomona.

Mrs. Harry Clever and daughter Irma, have gone to Alberta, Canada, to be absent about two months, visiting relatives.

Mr. and Mrs. Frederick Kuhn are spending a week at Elsinore Springs.

Mr. and Mrs. C. W. Phelps have their guests for the week-end Mr. and Mrs. J. S. Hulbert of Los Angeles.

Mrs. Robert J. Baird has returned after several weeks' absence, visiting her sister in San Diego.

Rev. and Mrs. W. L. Mills are taking a vacation at Huntington Beach.

Miss Ellery Friend of Los Angeles spent the week-end at the home of Miss Marjorie Hitchcock on Pickett drive.

Mrs Robert Owens and daughter Helen have returned from a few weeks' visit in Ventura.

San Luis Obispo.

MISS MEDA TURNEY, who has been visiting with friends in this city and with her parents at Arroyo Grande, has returned to Fresno.

Miss Alice Ohlin has returned from a visit of a few weeks to the southern part of the State.

Mrs. E. H. Norris of San Francisco is the guest of Mr. and Mrs. Charles L. Evens.

Mrs. J. Guitierrez and Mrs. A. Donald, accompanied by their daughter Grace Verbeck, are visiting in Los Angeles.

Mr. and Mrs. M. G. Terry have returned to their home at Hollister after a visit with relatives here.

Orestes R. Dana of Nipomo and Miss Catherine C. Leonard of Fresno were married in San Jose recently. The bride is a former teacher in the school at Nipomo. The groom is a son of E. G. Dana, one of the old-time residents of the county.

Mr. and Mrs. Joseph Green and children returned last evening from a two-weeks' motor tour in Southern California and also in parts of Mexico beyond San Diego.

Mrs. Trowbridge Kendrick of Buffalo, N. Y., is visiting her mother, Mrs. Flora Hollister, and family.

Mrs. R. R. Muscio is visiting relatives in San Francisco.

Mrs. D. A. Manning and children have returned from an extended visit with relatives in San Jose.

Mr. and Mrs. F. J. Sawrs have been in the northern part of the State spending their honeymoon for the last four weeks. They have returned and are visiting with the latter's mother, Mrs. V. B. Jayne, at Edna for a week, after which the couple will go to South Yuma, where the groom is connected with the Sperry mill.

Mrs. Lawrence Hourihan and daughter, Miss Helen Hourihan, are here from Nipomo visiting friends and relatives.

Mr. and Mrs. Francis H. Thomas have returned from a visit in Fresno.

Mr. and Mrs. Frederick Bauer of Santa Barbara are visiting friends and relatives here.

George Throop, son of Mrs. George Throop of this city, was married Wednesday to Miss Blank of Fresno. The wedding occurred in that city. The couple are now in Los Angeles and are expected to visit relatives here next week.

Anaheim.

MR. AND MRS. J. B. MATHEWS with Mr. and Mrs. A. R. Pickle, motored to Sierra Madre recently to attend the golden wedding of Mr. and Mrs. William Robbin. A remarkable feature of the occasion was the fact that the parents of the couple were six couples who had passed their golden wedding anniversary, including Mr. and Mrs. Markle, thus making together fourteen on the program who had been married fifty years and over.

About thirty friends and neighbors of Mr. and Mrs. J. C. Cox

ental, who
Los Angeles
resident of
Thomas G.
Walker and
ol. Out-of-
professors,
he college,
and Mrs.
Burt, Dr.
Young,
and Peters
and John
ther mem-
its present
Buell, Rev.
ker, Miss
rs. A. W.
rie Bogle,
dell, Mary
, Frankie
Vera Hes-
n Alder,
ret Ohl,
Bogle,
Ohl, Hart,
nd Hart,

C.A. last
ation of
secretary,
Shannon,
for some
hope of
er duties
en filled
ss Ehle
ployment
r. Miss
S.C. and
ce in the
Lillian
s social
Esther
depart-
Davies

Fellows
vaca-

kins of
ma.
eturned
re she
ith her
th,
and son
edondo
, were
ome of

d and
left
mobile
r. Mr.
edondo

Perry,
L. J.
rom a
in the
ed to
from
friends
Wis-
for a
is in
of
weeks
and
were
par-
last

r a
ram-
rs. P.

arie
Miss
geles
ohn-
ding
ents,
and
ome
send-

ome
rned
ths'
ends

ash-
rary
test
ing-

at
at
rs.

and
ent-
at
ing

Fellows
vaca-

kins of
ma.
eturned
re she
ith her
th,
and son
edondo
, were
ome of

d and
left
mobile
r. Mr.
edondo

Perry,
L. J.
rom a
in the
ed to
from
friends
Wis-
for a
is in
of
weeks
and
were
par-
last

r a
ram-
rs. P.

arie
Miss
geles
ohn-
ding
ents,
and
ome
send-

ome
rned
ths'
ends

ash-
rary
test
ing-

at
at
rs.

faculty, left last week for C
University, where he will sp
coming year in study.

Miss Charlotte Gordon h
turned from a two months'
Asilomar.

Mr. and Mrs. Frederick W.
of North Painter avenue, re
last week from a summer's vi
relatives at Le Mars, Iowa.

Dr. and Mrs. G. E. Wash
East Philadelphia street, left
day for a visit with friends a
former home at Marshalltown

Mrs. Tacy Rees entertain
formally one evening recently
pilmentary to Miss Martha W
Thorntown, Ind., who visited
here during the summer.

Mr. and Mrs. J. L. Seppi ha
turned from a two weeks' au
to San Francisco and other
in the northern part of the s

Miss Edna Loftus, daughter
and Mrs. William Loftus, enter
a group of college chums rece
the home of her parents. Tho
included Miss Grace Jones,
ton; Miss Estelle Nilsson, Sant
Miss Pearl Poupert, Long
Miss Marjorie McNees, Whitti
Misses Helen and Irene de
Claremont; and a quartette fr
Angeles. Misses Almeda Hill,
Wright, Frances Wagner and
gene Aten.

Mr. and Mrs. John H. Wils
last week for Ramona, where
Wilson will be principal of th
mona High School for the c
year. He has been a teach
Whittier High for some years

Mr. and Mrs. Charles McCo
tertained a group of friend
evening last week in observan
their fifth wedding anniversary

Mr. and Mrs. George Jo
of the County road reverse
week from a pleasant vacation
to various northern points.

Mrs. Margaret Williams of P
was a guest last week at the h
of her cousins, Mrs. Henry T
and Mrs. John R. Pickett.

A wedding that interests m
Whittier people was that wh
Miss Vera Mitchell of Long B
and Clifford Setzer of Whittier,
brated at the home of the bri
brother at Long Beach, Wednes
evening. President Rosenber
the college officiated. Mr. and
Setzer will live at Holtville.

Miss Mabel Chase, daughte
Mrs. Jennie Chase, and Geo
Saunders were married at the h
of the bride's mother, Wedn
evening. Mrs. Saunders was a te
er in the city schools for some t

Van Nuys.

MISS OLIVE MOXLEY
spending a week with fr
in San Diego.

Mrs. Theodore Hegeman ha
turned from a visit with Pas
friends.

Mr. and Mrs. Herbert Sutton h
returned from a week's campin
Big Bear Lake.

Miss Fannie Harding is vis
her parents on Sherman Way, f
several months absence in Ari

Alfred Hendricks enjoyed a fu
furlough from the United
Naval Training Camp at San D

W. C. Cornwell and family
camping at the Little Bear L
They expect to be absent for ab
two weeks.

Mrs. William Paul Whitsett is
guest, for a few days, of Mrs. G
Jess, at the home of the la
mother in Pomona.

Mrs. Harry Clever and daugh
Irma, have gone to Alberta, Can
be absent about two months, v
ing relatives.

Mr. and Mrs. Frederick Kel
are spending a week at Elsi
Springs.

Mr. and Mrs. C. W. Phelps ha
their guests for the week-end,
and Mrs. J. S. Hulbert of Los A
geles.

Mrs. Robert J. Baird has retu
after several weeks' absence, vi
ing her sister in San Diego.

Rev. and Mrs. W. L. Miller
taking a vacation at Hunting
Beach.

Miss Ellery Friend of Los Ang
spent the week-end at the home
Miss Marjorie Hitchcock on Wi
sett drive.

Mrs. Robert Owens and daugh
Helen have returned from sev
weeks' visit in Ventura.

San Luis Obispo.

MISS MEDA TURNEY, who h
been visiting with friend
this city and with her par
at Arroyo Grande, has retur
to Fresno.

Miss Alice Ohlin has retur
from a visit of a few weeks in
southern part of the State.

Mrs. E. H. Norris of San Fran
co is the guest of Mr. and M
Charles L. Evens.

Mrs. J. Guitierrez and Mrs. A. L
Donald, accompanied by their s
Grace Verbeck, are visiting in L
Angeles.

Mr. and Mrs. M. G. Terra h
returned to their home at Holl
after a visit with relatives her

Orestes R. Dana of Nipomo a
Miss Catherine C. Leonard of Gl
were married in San Jose rece
The bride is a former teac
in the school at Nipomo.
groom is a son of E. G. Dana, on
the old-time residents of the co

Mr. and Mrs. Joseph Green o
children returned last evening af
a two-weeks' motor tour in Sout
California and also in parts of M
ico beyond San Diego.

Mrs. Trowbridge Kendrick of B
falo, N. Y., is visiting her moth
Mrs. Flora Hollister, and family

Mrs. R. R. Muscio is visiting
relatives in San Francisco.

Mrs. D. A. Manning and chil
have returned from an exten
visit with relatives in San Jos

Mr. and Mrs. F. J. Sawrs,
have been in the northern part
the State spending their
moon for the last four mon
have returned and are visiting
the latter's mother, Mrs. V. S. L
at Edna for a week, after which
couple will go to South Vall
where the groom is connected
the Sperry mill.

Mrs. Lawrence Hourihan
daughter, Miss Helen Hourihan,
here from Nipomo visiting fri
and relatives.

Mr. and Mrs. Francis H. Th
have returned from a visit
Fresno.

Mr. and Mrs. Frederick Baxte
Santa Barbara are visiting fri
and relatives here.

George Throop, son of M
George Throop of this city,
married Wednesday to Miss H
Blank of Fresno. The wedding
curred in that city. The yo
couple are now in Los Angeles
are expected to visit relatives h
next week.

Anaheim.

MR. AND MRS. J. B. MAYHE
with Mr. and Mrs. A. B. M
kle, motored to Sierra Ma
recently to attend the golden w
ding of Mr. and Mrs. William S
ton. A remarkable feature of the
casion was the fact that the atte
ants of the couple were six
dies who had passed their gold
wedding anniversary, including
and Mrs. Markle, thus making a
other fourteen on the platfo
who had been married fifty ye
and over.

About thirty friends and nei
ors of Mr. and Mrs. J. C. Cor

SOCIETY.

ened at their home on a recent
ing and played cards. Refresh-
ents were served.

Workins left over the Salt
Chicago after spending
visiting her aunt, Mrs. O.
Clock.

Milliner of Phoenix re-
to his home after a few
visit with his aunt, Mrs. S. J.

ph Hageborn of St. Louis
Thursday for a visit at the
of his friends, Mr. and Mrs.
H. Hering.

William Bonkoski gave a
party Friday evening at her
on West Center street. A six-
dinner was served, after
which music and cards
the time pleasantly. Besides
and hostess those present
Mr. and Mrs. William Junge
daughter, Miss Margaret; Mr.
Mrs. William Trappe and son
Mr. and Mrs. Bloch, Mr. and
A. Kiser, Mrs. Fred LeBeck,
Hagar, Ernest Stranske and
Fink. Mrs. Bonkoski re-
many beautiful presents.

Winifred Acker and Joseph
Billings were married quietly at
home of her parents, Mr. and
S. W. Acker, at Yorba Linda
Sunday morning at 6 o'clock by
Rev. W. R. Marsh, formerly pastor
the Congregational Church at
Ana. The couple left by auto
Los Angeles and San Francisco
a short honeymoon. Only the
and a few friends were pres-
to witness the ceremony.

Rose Osburg, well known in
city, became the bride of LeRoy
Clair Stratton of Pasadena on
day, at the home of her par-
Mr. and Mrs. Andrew Osburg,
Olive. After October 1 they will
at home to their friends at the
Green Hotel at Pasadena, where
husband, Mrs. Stratton has many
friends here, having taught in the
Olive school for four years.

WALTER G. BLACK and family
have moved to Whittier,
where they will make their
home. Mr. Black is field superin-
tendent for the Standard Oil Com-
pany.

Mr. and Mrs. Charles Miller of
Palo Alto are enjoying a vaca-
tion at Redondo Beach.

Mr. and Mrs. Otterson, who are
guests of Mrs. Otterson's parents,
Mr. and Mrs. Porter, are about to
leave for their home in the Imperial
Valley.

Mrs. J. P. Garlick is at Pasadena,
guest of her daughter, Mrs.
Pearson.

Mrs. J. R. Gardiner and children
and Dr. J. S. Dean, Mrs. Gardiner's
father, have been at Alamitos for
a few days.

Mr. and Mrs. Kester Rhodes and
Mr. and Mrs. H. L. Rhodes of San
Francisco were guests of Lee
Rhodes and family early in the
week.

Mrs. Knowlton of the Marine
Corps, San Diego visited relatives
in Olive for a day.

Mr. Clerk Ford of the West
Coast Company is away on his
annual vacation.

A large number of Norwegian
friends of Mr. and Mrs. Knute B.
Hellings were Sunday guests of the
latter at their home, El Rancho
Villa.

Mrs. J. Caldwell, a member of the
Naval Reserve Corps, has been
called to the front. Mr. Caldwell
has been an operator for the Santa
Fe and has been a wireless student
for some time. He will follow that
branch of the service.

Mrs. R. JOHNSON and Eugene
Johnson left Monday for
Taft, where Mr. Johnson has
secured a position in the oil fields.
Mrs. Johnson will follow in a few
days.

Mrs. Marion Garvin, State presi-
dent of the P.E.O., was recently a
luncheon guest of Mrs. Charles Wag-
goner and also a guest of Mrs. Clyde
Kimball of Fullerton, who is presi-
dent of the local P.E.O.

A birthday party was given Mon-
day morning at the Lucey home in
honor of Miss Helen Lucey. The
musical features were a piano solo
by Miss Sadie Schumacher and a
vocal solo by Emil Wetzel. Those
present were the Misses Helen Lu-
cey, Mabel Insen, Sadie, Margaret
and Olive Schumacher, Alice and
Ernest Key, Rose Richardson,
Ethel Rideout, Louise and Elsie
Bell, Nettie Mosher, Messrs. Emil
and Ben Hammerling, Raymond
and Earl Mackey, Charles
and Walter Schumacher. Mr. and
Mrs. G. Key and Mr. and Mrs. H.
Lucey.

Mr. and Mrs. Harvey Barnett of
Redondo, who have been guests
of Mr. and Mrs. B. C. Shearer, re-
turned to their home Monday.

Miss John Hale and father, W. R.
Hale, went to Los Angeles Monday
to visit friends.

Mrs. W. E. Sloan of Redlands was
a guest of Pomona Monday. Miss Sarah
Sloan, who has been spending the
summer with Mrs. R. C. Harris, re-
turned home with her mother.

MR. AND MRS. T. A. RICE en-
tertained their family at a
barbecue in the rose garden
of their country home Sunday, this
being the first time in several years
that all members of the family had
been together. The members pres-
ent were: Mr. and Mrs. W. J. Mc-
Leod and twin sons, Tom and Rob-
ert, of Chino; Mr. and Mrs. H. S.
Rice of Los Angeles, Mr. and
Mrs. T. A. Rice and daughter Lillian.
and Mrs. F. W. Hunter and
children, Sue and Merrill. Also
present were Mr. and Mrs. Jay Spence
and their son and daughter, Jay Jr.,
and Grace of Los Angeles, who are
guests of the Rices.

Two weddings of interest through-
out the county took place in Los
Angeles last week. Miss Ruth
Wareham, daughter of Mr. and Mrs.
Wareham of Las Posas, and
Ralph Snow of Oxnard, were mar-
ried Saturday and are now enjoy-
ing a honeymoon in the southern
part of the State. Miss Nell Petit
was the bride of Joseph Lewis at
a wedding in Christ Church Monday
afternoon, the Rev. Baker P. Lee
performing the ceremony. The bride
is a daughter of Mr. and Mrs.
Petit, and the groom is the
son of Mr. and Mrs. J. F. Lewis,
families being prominent in the
city. Miss Veda Petit, sister of
the bride, and Miss Lulu Lewis and
Miss Lewis, sister and brother of
the groom, were the attendants. The
bride last year attended the West-
lake School for Girls.

A delightful surprise dinner party
was that arranged by Mrs. A. D.
Hunt Sunday in honor of her
brother and J. E. Irving. It was
Mr. Mitchell's birthday, and Mr.
Irving was to leave the same eve-
ning to join the United States Cav-
alry. Mrs. Mitchell was assisted by
Mrs. Irving and Mrs. H. R. Anson.
The post birthday packages car-
ried souvenirs for each guest, all
three of the men present being
members of the local postoffice force.
It was a farewell courtesy to Mr. and
Mrs. C. A. Day, who are moving to
Los Angeles, where their daughter
will attend school, members of the
Ladies' Aid of the Methodist Church
gave a pleasant party at the home
of Mr. and Mrs. J. E. Shillington
Tuesday night. About sixty friends
of the Day family were present, and
merry games occupied the evening.

Mr. and Mrs. Parry R. Cole en-
tertained the members of the Eve-
ning Card Club at dinner at the Ho-
tel Oxnard Monday evening. After
dinner, the party adjourned to the
Cole residence, where cards were en-
joyed.

Miss Marie Costello of San Fran-
cisco, a house guest at the Camarill-
lo home, was the guest of honor at
a daintily-appointed dinner party
given by her hostess, Miss Isabel
Camarillo, at the family home Tues-
day evening. Covers were laid for
twelve, and after dinner the guests
motored to Oxnard, where they at-
tended the Knights of Columbus
dancing party.

Artesia.

IN HONOR of Mrs. E. O. Garner a
picnic dinner was given on the
sands at Seal Beach on Monday.
Those present were Mr. and Mrs.
Garner and their daughter and son-
in-law, Mr. and Mrs. McComber of
Buena Park.

A jolly party motored to Laguna
Beach for a fish fry on Tuesday.
Those who went were Rev. and Mrs.
R. J. Gray, Rev. and Mrs. C. W. F.
Daniels and Mr. and Mrs. F. M.
Schnable.

Mr. and Mrs. W. F. Pearce and
Mr. and Mrs. J. A. Pearce spent Sun-
day at Laguna Beach.

On Tuesday Mrs. Virginia More-
house gave a beach party for young
friends at Long Beach. They mo-
tored over for a jolly afternoon.
Those who went were Margaret
Morehouse, Mariam Wilkinson, John
Post, Mary Morehouse, Willie More-
house, Cleo Desmond, Alvin Venable,
Myron Elliot and Pliny Haskell.

Mrs. Roy McKinnie and children
of Los Angeles were guests of
friends here last week.

Wintersberg.

A SURPRISE shower was given
for Mrs. Kate Frenger at her
home on Friday, when a jolly
crowd of her friends took possession
of the premises and proceeded to
show appreciation. The gifts were
many and varied, all for kitchen
service. Refreshments were served.
Those present were Mmes. Earl
Farrar, Mary Clemens, D. F. Shar-
rett, N. E. Dwiar, E. M. Fox, G.
M. Robertson, J. W. Culver, Minerva
Burton, E. R. Moore, J. D. Shutt,
Nathaniel Walton, Albert Ruoff, B.
A. Farrar, W. H. Phillips, S. G
Huff and O. L. Olson.

Mrs. Mary Clemens entertained
Mrs. Sim Teneik and Bessie, Floyd
and Robert one day last week.

Miss Jessie Winters is enjoying a
vacation of two weeks with friends
at Bassett.

Miss Cleo Ulrich gave a party to
her Sunday-school class at her home
on Wednesday afternoon. Those
present were Lucile Radford, Allie
Bradbury, Gladys Mailett, Fannie
McGuire, Julia Hyder, Esther Rad-
ford, Edna Phillips, Bessie Tenelk
and Lena Hall.

Miss Fannie Kasper was hostess
on Sunday at a dinner at which the
guests were Dr. and Mrs. S. J. Huff,
John Schuster and Mrs. Burns of
Los Angeles.

Stanton.

DEE HOLDER, Verne Stewart,
James Trapp and Arthur Hem-
merling were given a farewell
Saturday by their friends. The young
men have been drafted. The evening
was given over to games and a pic-
nic dinner around the camp fire on
the near-by sand pile. Guests in-
cluded Misses Elsie Riley, Marion
Turner, Nannie Riley, Evelyn Tun-
kin, Georgina Smith, Irene Holder,
Elma Dohm, Marie Schacht, Flor-
ence Whaley, Ema Hemmerling,
June Berg and Messrs. Carl Lacy,
J. M. Sparks, Ben Hemmerling, Cal-
vin Dohm, Walter Paulis, Clarance
Rains, Claude Smith, Eddie Free-
man, George Rains and Johnnie
Riley.

Harper.

MR. AND MRS. L. G. SWALES
and daughter, Miss Mignone,
assisted by Mrs. Harmon,
mother of Mrs. Swales, entertained
friends on Tuesday evening at Hill
Crest. The affair was chiefly in honor
of Master Charles Titus of Holly-
wood, and as a farewell to Miss
Jennie Cleghorn, who is leaving for
an eastern trip. Refreshments were
served. The invited guests were Mr
and Mrs. E. A. Spaulding, Mr. and
Mrs. J. E. Cleghorn, Mr. and Mrs.
C. A. Wilkinson, Mr. and Mrs. A. B.
Johnson, Mr. and Mrs. Roy Wilson,
Mrs Kate Wing, Miss Dorothy Mudd,
Mrs. Mary Gillispie, Mrs. Mary
Drury, and the Misses Helen and
Leila Reach, Dorothy Titus, Jennie
Cleghorn, Edith Mackie, Virginia
Gillispie and Messrs. Henley Ellis,
William Rochester, Carey Newton,
Winifred Whitehead, Harold Spauld-
ing, Fred Mackie, Lester White,
Bryant Stearns, Charles Titus and
George King.

Mr. and Mrs. David Armstrong
have as a guest Mrs. A. Lawrence
of Altadena.

Santa Barbara.

MRS. WILLIAM FREW gave a
dinner-dance at the Country
Club Friday evening.

Mrs. Richard McCreary of Philadelphia was the guest of honor at a delightful dinner party given Monday at El Mirasol by Mrs. Charles Wright. Mrs. Wright also entertained with a dinner party at El Mirasol Thursday. Among those invited to meet Mrs. McCreary were Mr. and Mrs. Louis Brown of Pittsburgh, Mr. and Mrs. George Kendall, Mr. and Mrs. John R. Whittemore, Mrs. John Edward Beale, Miss Edith Landley, Charles L. Taylor and Franklin Price Knott.

The Marchesa Cusani and her daughter, Donna Beatrice Cusani, with Commandante Fenzi, who have been guests at Montarioso, the home of Mr. and Mrs. Cammillo Franceschi, left Monday for San Francisco, where they take steamer for Japan to join Marquis Cusani, Italian Ambassador.

Mrs. Walter E. Erwin entertained a little group of friends with a luncheon at the Santa Barbara Country Club Wednesday, the affair being given in honor of Mrs. Pauline Ware of Chicago and Miss Sutherland of Hartford, Ct.

Sixteen friends were invited to a luncheon given Thursday by Mrs. John Barrymore at El Mirasol.

Prince and Princess Pierre Troubetskoy of Cobham, Va., and Princess Hassan of London were entertained with several little society luncheons here during the week, during a stay at the Potter Hotel.

Mrs. Elsie Hodges entertained at a pretty luncheon at El Mirasol Tuesday in honor of Mrs. C. S. Kennerly of St. Louis.

Mr. and Mrs. Bertram Goodhue of New York and their son and daughter, arriving from a trip to Honolulu, have taken a cottage at San Ysidro, in Montecito.

Mrs. George Coleman entertained a group of six friends with a dinner party at her Montecito home Monday evening.

A delightfully informal tea was given by Mrs. J. H. Towne of New York at El Mirasol Monday afternoon.

Charles L. Taylor gave a supper party at his uptown home Wednesday evening in honor of Mr. and Mrs. Luis Brown of Pittsburgh.

Mrs. E. B. Fross and son, W. A. Fross, of Pasadena, are among the guests at San Ysidro, others being Miss Esther A. Newlin of Los Angeles and C. C. Parker of Los Angeles.

Miss Geraldine Graham gave a tea-dansant Tuesday afternoon at the home of her mother, Mrs. William Miller Graham, on Booth's Point, in honor of Miss Eleanor Cole of Colegrove. Many of Miss Graham's friends, members of the younger set, were invited to meet the visitor.

El Monte.

A WEDDING of interest took place last Wednesday evening when Miss Gertrude Dunlap of Los Angeles became the bride of J. S. Killian, a walnut grower of El Monte. The ceremony was performed at the home of the bride's aunt, Mrs. Mabel A. Summers, No. 1725 Seventh avenue, Los Angeles, in the presence of a few relatives and friends of the couple, including former Senator P. F. Cogswell, Miss Emily Belcher, Mr. and Mrs. T. H. Lambert, Mr. and Mrs. F. C. Herbert, Mr. and Mrs. I. F. Baker, Mr. and Mrs. Charles E. Gidley and Mr. and Mrs. J. E. Killian of El Monte. Mrs. Killian was formerly a teacher in the El Monte schools.

Miss Florence Jones entertained the Junior Girls at her home on Wednesday of last week. Those who enjoyed the delightful afternoon were the Misses Christine Asher, Vivian Wilkerson, Charlotte Moore, Edra Waldron, Goldie Oliver, Gladys Gilchrist, Gladys Van Blaricon, Mildred Farnum, Susie Long and Florence Jones.

Mr. and Mrs. F. Naumann and family and M. Hirshfeld of this city motored to San Diego last Sunday. Mr. Naumann and Mr. Hirshfeld returned to El Monte on Thursday, while Mrs. Naumann and the children will remain a month or more. They were accompanied by Alvin Asher, who went to spend a week in San Diego with his sister and brother-in-law, Mr. and Mrs. J. L. Rogers.

Dr. and Mrs. M. Dillon, who are leaving El Monte to make their home in Pasadena, were tendered a farewell card party at the Shakespeare Club House last Wednesday evening by the members of the Shakespeare Club. The affair was directed by Mrs. J. C. Thurman and Mrs. C. J. Rothenberg and a large number of guests were present.

Rev. J. W. Dorrance of Carpinteria spent the early part of the week here as the guest of Prof. and Mrs. E. A. Farrington of Lexington boulevard. Rev. Dorrance has been doing missionary work among the Indians of Southwestern Utah.

Mr. and Mrs. S. S. Ingram of this city have been spending a pleasant fortnight at Camp Baldy, where Mr. Ingram took the honors as champion quoit pitcher. Mr. and Mrs. Ingram entertained the guests at the camp one Sunday evening with music and readings. The ten days previous to the ones in the mountains were spent in San Diego by Mr. and Mrs. Ingram, who visited their son Eben, a member of the Coast Artillery, in the southern city. Mr. Ingram visited his parents in El Monte the early part of the week.

Mr. J. D. Counts and his daughter, Mrs. S. C. Boyer of El Monte, together with a daughter from Los Angeles, Mrs. Evans, motored to Long Beach last week and spent the day with another daughter, Mrs. Wiley of that city. The occasion was in celebration of the ninety-first birthday anniversary of Mr. Counts.

Glendale.

RONALD AND ROLLIS ELROD, sons of Mrs. Edith Elrod, are visiting friends and relatives in Springfield, Mo. They will be gone a month.

Mr. and Mrs. Harden Darnley have had as guests Mrs. Darnley's sister, Mrs. Grace Westcott, and daughter Dayna of Santa Barbara.

Mr. and Mrs. William Reynolds and daughter, Miss Helen, left Tuesday for New York.

Dr. and Mrs. Vanderhoof left Monday for Colorado Springs for a three months' stay.

Miss Esther Schremp entertained Miss Marjory King of Los Angeles last week.

Mr. and Mrs. E. M. Bales left Monday for a three weeks' visit in Portland, Or.

Miss Leota Snyder was hostess at a pleasant little luncheon complimentary to her house guest, Miss Ina Harkins, who has returned to her home in Tucson, Ariz.

Mrs. G. W. Henderson left Friday for Palm Springs for a few days' visit with her sister.

Mr. and Mrs. L. F. Garland of Commerce, Tex., are visiting Mrs. Garland's parents, Mr. and Mrs. H. P. Jones.

Mr. and Mrs. J. A. Crawford and son John have returned from a trip to the Grand Canyon and other interesting points in Arizona.

Mr. and Mrs. Volney Philp left Wednesday for an eastern trip. They will visit friends in Aurora, Neb., and from there will go to Elgin, Ill. En route home they will stop at San Antonio, Tex., to visit their son Robert, who is in the aero squadron there.

Mr. and Mrs. J. P. Dotson of Pasadena were recent guests of Mr. and Mrs. R. A. Salisbury and family. Miss Maude Salisbury accompanied them home and spent a few days visiting friends there.

Mr. and Mrs. F. T. Taylor have gone to Long Beach for a few weeks' outing.

Misses Margaret and Geneva Lang of Sunland were recent guests of the Misses Mildred and Carol Whitaker.

Mrs. Mabel Ocker and Miss Veta Franklin have returned from a two week's sojourn at Camp Baldy.

Sawtelle.

POSTMASTER AND MRS. C. S. MARTIN entertained last Sunday with a musical evening. Miss Jessie Thorpe, soprano, of Los Angeles, assisted by Miss Fletcher and Miss Glanville, both of Los Angeles, and Mrs. Rollin Kerns of Ocean Park, gave a pleasing concert. Mrs. R. G. Putnam accompanied these singers on the piano. Miss Thorpe leaves this week to spend the winter in Chicago. The guests Sunday evening were: Mr. and Mrs. R. F. McClellan, Mr. and Mrs. R. G. Putnam, Mr. and Mrs. A. E. Diebold, Mr. and Mrs. E. W. Mecum, Mr. and Mrs. George Squires, Mr. and Mrs. Fred Martin, Mrs. Pearl Finch, Mrs. Mary Thode, Mrs. Elizabeth Risser and Mr. and Mrs. Rollin Kerns of Ocean Park. Refreshments were served after the programme.

The home of Mr. and Mrs. George S. Yant was the scene of a happy gathering last Thursday evening at a birthday dinner at which the anniversaries of three of the company were observed—that of the hostess, Mrs. Yant, and Mrs. E. W. Mecum and William Wertenbaker. Covers were laid for Mr. and Mrs. Rufus Wertenbaker, Rev. and Mrs. William Wertenbaker of Los Angeles, Rev. and Mrs. E. W. Mecum, Mr. and Mrs. Earle Yant and Mr. and Mrs. George Yant and son, Joseph.

The Messengers held their regular monthly social at the home of Mrs. S. R. Chamberlain on North Sixth street last Friday afternoon. Mrs. R. Downs assisted in entertaining. A programme of interest was given by Mrs. C. L. Edinger, Mrs. M. E. Turrill, Mrs. Della Snyder, Mrs. Amy Constance, Mrs. Crow and Mrs. Rubrake. A delightful luncheon was served at the close.

The Burnside Relief Corps gave a dinner on Tuesday, and on Thursday the Appomattox Circle, Ladies of the G.A.R., held its annual picnic at the municipal pier in Santa Monica.

Mrs. E. C. S. Brown was hostess to the Twentieth Century Club last Saturday at luncheon. Miss Bentley gave a travelogue and Mrs. Richardson a paper on "Persia."

Mrs. H. C. Head of No. 309 Wellesley avenue attended a luncheon at the home of her niece, Mrs. A. O. Kelliher, No. 838 Wilton place, Los Angeles, Thursday.

San Fernando.

DR. WARD entertained with a dinner Wednesday in honor of Mrs. Wilson, the well-known missionary, who is her guest. Covers were laid for Mmes. Wisdom, Grant, Sischo, Harding, Hyatt, Hubbard, Shimmin, Young, De Remar and the hostess' sister, Mrs. Ward.

On Sunday evening Miss Marye Maclay gave a luncheon at her home on Hagar street. The house was beautifully decorated in yellow. Guests were Mr. and Mrs. H. C. Hubbard, Mr. and Mrs. H. L. Boyd, Miss Lillie Hawk, Holmes Maclay, Wright Hubbard and Jack Gibson.

Mrs. Walter Smith on Sunday evening entertained with a surprise party in honor of her husband's birthday anniversary. Dainty refreshments were served during the evening, which was spent in music and conversation. Present were Mr. and Mrs. Harker, Mr. and Mrs. Fairfield, Mr. and Mrs. G. E. Waite, Miss Thelma Waite, Wright Hubbard and Lyman, Sydney and Harry Waite.

Mr. and Mrs. R. H. Maclay entertained with a dinner Sunday in honor of their guest, Dr. S. D. Mather. Others present were Mrs. Hacker, Mrs. E. A. Hacker and Miss Hacker. The Maclays also were host and hostess on Monday evening, when they entertained Mr. and Mrs. J. P. Frankhouse and two sons, Roy and Ralph, and Miss Helen McCoy at luncheon.

Monday evening a farewell party was given by the men's and women's classes of the Methodist Sunday-school for Mr. and Mrs. D. E. Troxel, who will leave San Fernando soon.

Mr. and Mrs. F. W. Prince entertained at dinner on Sunday evening. Covers were laid for Mr. and Mrs. T. J. Walker, Mrs. M. E. Griswold and Mrs. Isabel Moffett.

Rev. John Barker of Burbank is the guest of Holmes Maclay.

Lieut. and Mrs. S. G. Chamberlyn and little daughter left Thursday for Vancouver.

Montebello.

MRS. CORA EDDLEMAN and daughter, Miss Margaret, have just returned from Los Angeles, where they visited the past week with friends. They were accompanied home by Mrs. Elizabeth Heacock of Berkeley, who will be their guest for six weeks.

Mr. and Mrs. Lloyd W. Harmon and Mrs. Harmon's sister, Miss Olive Hutchison of Glendale, motored to Newport Friday to attend a family reunion at the home of their uncle, Alfred T. Cole.

Miss Margaret Townsend and Miss Elva Hichborn returned Friday from Long Beach, where they had been guests of Mrs. Howard T. Wilson of Los Angeles, formerly a teacher in the Montebello High School.

Miss Marguerite Malin, who has spent her summer vacation at Asilomar, the Y.W.C.A. summer camp, returned home Wednesday.

Wilson Burrows has returned from Bakersfield, where he spent the past two months with relatives.

The card party given at Masonic Hall Thursday night by the officers of the Montebello chapter, O.E.S., was well attended and enjoyable.

Mr. and Mrs. F. H. Allen, Mr. and Mrs. F. Y. Adams and Mrs. Stella Orr motored to Los Angeles Wednesday to attend the wedding of Miss Gertrude Dunlap, Mrs. Allen's cousin.

Mr. and Mrs. M. R. Parmelee are at home again after a pleasant visit of several months with relatives in Michigan.

Charles Stone of Los Angeles and his brother-in-law, George M. Braxton of Holbrook, Ariz., visited with Montebello friends Tuesday.

Miss Hilda McAdams, Miss Ruth Poulson and Miss Muriel Poulson returned Monday from Colton, after a pleasant week's visit with their aunt, Mrs. C. R. Wattles.

The Fortnightly Bridge Club spent a pleasant afternoon Monday at the home of Mrs. Louie T. Williams on Washington avenue.

Covina.

ROSEBUDS and ferns formed the decorations when Miss Helen Elledge and William T. Noid were united in marriage by Rev. D. F. Stafford of Covina, at the home of the groom's mother, Mrs. Oscar Noid, on North Main avenue, Baldwin Park. The bride wore a gown of blue charmeuse, trimmed with marjbou, Miss Hilda Noid, the groom's sister, attended the bride as maid-of-honor. Francis Sawyer of West Covina was best man. Little Lorenne Lowery made a charming ring-bearer. The wedding march was played by the bride's aunt, Mrs. Case.

Schoolteachers and principals in the valley received last week the announcement that Miss Rowena Isabel Deming, teacher in the Charter Oak school, was married on August 25 at Jerome, Ariz., to Samuel Leonard Fick. The bride will remain a teacher, and will be at the Charter Oak school this year to resume her duties.

A wedding of much local interest, uniting in marriage Miss Jerome Gerhart of this city and First Lieutenant Lowell G. Krigbaum of San Francisco, occurred Wednesday, in Los Angeles. The ceremony was performed in the presence of only the immediate members of the family, by the Rev. Mr. Munther. The bride, who is the elder daughter of Mr. and Mrs. G. W. Gerhart of San Bernardino road, was attired in a smart fall suit, and wore a corsage bouquet of orchids. Lieut. Krigbaum is of the Engineer Corps, San Francisco, and will probably be stationed at Vancouver.

One of last week's marriages was that of Miss Ivy Robey to John Matheson of Glendora. The ceremony took place at the parsonage of the First Presbyterian Church of Los Angeles, Thursday afternoon. The bride is a daughter of Mrs. Clara Robey of this city. For some months she was employed in the Home Telephone Company of this city.

The climax of a s[illegible]-day romance is the marri[illegible] of Miss Genevieve F. Vincent to Clarence D. Fabrick, which occurred Wednesday evening at the home of the bride's parents, Mr. and Mrs. O. W. Vincent. The young people were unattended, and were married by Rev. W. W. Catherwood of the Baptist Church. After the ceremony the couple left for San Francisco on a honeymoon, and on their return will reside in Covina. The groom is a son of Mr. and Mrs. F. H. Fabrick of this city, and is employed with the Occidental Life Insurance Company in Los Angeles.

Colton.

THE marriage of Miss Ellen Margaret Corlett and Carl H. Williams, which occurred Monday at Santa Ana, caused surprise as well as affectionate interest. Even relatives were not taken into the plans and a wire received by the bride's parents gave the first inkling of the happy event. The bride is the only daughter of Mr. and Mrs. Edgar Corlett. The former is agent for the icing department of the Pacific Fruit Express. Mr. Williams is a son of Mr. and Mrs. J. H. Williams of Casmalia, formerly of Riverside, and for the past six months has been in the employ of the California-Portland Company. The newlyweds are to reside with the parents of the bride.

Another couple to spring a surprise upon relatives and friends recently were Miss Ethel Tillen, daughter of Mr. and Mrs. E. P. Tillen, and Lyman Hert, son of Mr. and Mrs. Marshall Hert. They slipped quietly away to Riverside on Friday last and were married at the Presbyterian manse.

Chaperoned by their captain, Miss Della Andrews, a party of Girl Scouts picnicked on Monday in the vicinity of War Creek. Bathing, riding horseback and a picnic lunch added to the good time which was enjoyed by Gladys Merryfield, Luella and Jewell Washburn, Ernie-Mary Pettijohn, Wilma D'Ren, Alice Hughes, Melba Green, Eleanor Pribert, Dorothea Filer, Ruth Cottrell, Margaret Chaffee and Alta Horton.

Master Raymond Craigmiles was host on Monday afternoon to a group of playmates in celebration of his eleventh birthday anniversary. A feast served on the lawn followed several hours of games. Sharing the fun were Gladys Yates, Fern Williams, Mary and Esther Flint, Dorothy Julian, Ruth Craigmiles, Jamie Owens, Herbert and George Wilson, Edgar Henderson, Carl Yates and Master Raymond.

Covers were laid for Mr. and Mrs. Joel Oliver of Los Angeles, Mr. and Mrs. Gordon Howell and children, Miss Dawn Gibson, Hal Oliver and Mr. and Mrs. W. B. Oliver at an informal birthday dinner party given on Sunday at the Oliver home on Grand Terrace, in celebration of the natal day of Mrs. W. B. Oliver.

Rev. and Mrs. F. L. Richardson and family, Mr. and Mrs. W. F. Sharp and family, and Mrs. Osborne and daughter, Miss Etha, returned Tuesday evening from attending the annual camp meeting of the Second Advent Christian Church, held at Huntington Beach.

Mrs. Emma McIntyre, son John, and Donald Van Luven are at home from a fortnight's outing at Coronado Tent City.

Lieut. and Mrs. John H. Horn left Saturday for American Lake, Wash. Mr. Horn graduated from the Reserve Officers' training camp at the Presidio with the commission of second lieutenant in the Quartermaster's Corps.

Lynwood.

MRS. J. J. DUCEY has as house guests her son and his wife, Dr. and Mrs. J. C. Ducey of Nevada. Sunday the Ducey families and Mrs. Ducey's daughters, Mrs. F. McClanden and Mrs. C. McGuire and families, motored to Los Angeles for the day. They were dinner guests of another daughter, Mrs. J. H. Hardy, which made the family circle complete.

Mrs. Ray Pratt of Angeles Mesa spent Sunday with her aunt, Mrs. J. A. Jackson.

Miss Elizabeth Moore is here until school begins in Redlands. She is the guest of her brother and his wife, Mr. and Mrs. W. H. Moore of Fernwood avenue.

Mrs. J. Martin and daughters, Misses Ellen and Katherine, Mrs. F. O. Jackson and the Misses Marie and Katherine Barretta, picnicked at Santa Monica Thursday.

Florence.

COMPLIMENTARY to Mr. and Mrs. S. James of San Francisco, former members of the Epworth League of the Methodist Episcopal Church, the organization entertained Wednesday at the home of Mr. and Mrs. Fred Cleland on Compton avenue.

Several guests participated in

A Declaration of Independence!

Jacoby Bros. are going to "STICK" on BROADWAY—

—We have always had unbounded faith in BROADWAY—and this faith has not been affected in any way by the wanderlust of our neighbors!

—We're going to "Stick-to-Broadway" because, as we see it—it will be the great thoroughfare of Los Angeles in the future—just as it is at present!

—We want to keep our store where it's most convenient for you! If the real center of the city should be established elsewhere, we undoubtedly would follow—but we have no desire to put you—or ourselves—to the inconvenience of a pioneering expedition!

We're going to "stick" on BROADWAY---and we're doing it with a world of enthusiasm and confidence in the future!

—We have prepared for the biggest year in our store's history!

—Our store and our warehouses are bulging with merchandise! Merchandise which we contracted for months ago—and which, as a consequence, we are selling at much less than the prevailing prices!

—We have perfected our store service in a hundred and one little ways! We want you to find it pleasant, as well as profitable, to do your buying here!

We wish there was room on this page to tell you of all the wonderful merchandising plans that we have made!

—You couldn't help but be interested in merchandise that is priced less than present cost—and that's just the way that a great many lines are going to be sold! It will pay you well to watch our advertisements—they're going to be brimful of news about worth-while merchandise on which you can save!

—We want you to think of Jacoby's as *your store!* We will be glad indeed to have you offer any suggestions that you will, to make it more nearly suit your needs!

Monday night's paper will tell of a great "JUBILEE" we have planned to emphasize the fact we're going to "Stick on Broadway"

Jacoby Bros.
on Broadway
Between 3rd and 4th Sts.

OCIETY.

week entertained Mrs. J. L. er and children of Ocean Park. mes Mollie and Grace Koch t last week visiting friends in Angeles.

rs. E. B. Lindesmith is at Long ch.

rs. Irwin Lenz of Rialto has re- d home after a pleasant visit Mrs. F. D. King.

P. Mitchell, editor of the mouth Gazette, called on ds in Burbank Tuesday.

rs. Abbie Wagner of Kalispell, t., who has been the guest of niece, Mrs. C. E. Salisbury, since ember, left for her home last nesday.

—

pico.

ISS JEAN ANDERSON left Thursday for Detroit, Mich., where she will spend the ter with her aunt, Miss Francis dy, who is principal of one of high schools. Miss Jean will d school there this winter.

r. and Mrs. Landon Haynes en- ained the following Los Angeles ds recently: Mr. and Mrs. igh and son, Richard; Mr. and D. L. Wieland and daughter, d; Mr. and Mrs. Housleman and Ethel Smith.

iss Carol Duncan and Miss Terza ll are spending a few days at rstvant's Camp.

rs. Cordelia Coffin spent a few recently with her daughter, Cyrus Coffin of Los Angeles.

rs. Joseph Leary and daughter, h, of San Luis Obispo, have been sts of Mrs. Leary's mother, Mrs. omas Gaither.

iss Alma Louise Abel spent a days visiting relatives in Santa last week.

rs. O. P. Rider recently enter- ed Mr. and Mrs. Cromo McKin- June graduates of the Bible titute who leave soon for Bolivia ngage in missionary work among Indians.

r. and Mrs. W. G. Black have rned from an eastern auto trip which they covered a distance of 6 miles.

—

ermont.

WEDDING of local interest took place last Sunday in Red- lands when Willard Stover and Gladys Wilson were united in rriage. The ceremony took place the home of the bride's parents several Claremont people at- ded. Miss Wilson graduated from mona College in 1915, and has taught in the Claremont gram- school. Willard Stover grad- ed from Pomona in 1913 and was minent in literary work of the ege. Mr. and Mrs. Stover expect live in Hollywood. Those who t from Claremont were Mrs. W. Stover and family and her moth- Mrs. Pairan and Miss Hazel Fay. The silver wedding celebration of and Mrs. E. A. Henzie was ar- ged by the Poinsettia Club, who e them a dinner at Ganesha Park. rs. Harry Dow Kirk of Holly- od spent the week-end with Miss rence Dodge.

r. and Mrs. Stoughton had as sts last week Miss Jean Loomis Nanking, China, and Miss Fay bbison of Terryville, Ct. Miss omis and Miss Robinson are on ir way back to China to teach in irls school at Nanking.

—

le Vernon.

MEETING of the Parents' Cir- cle was held at the school auditorium Tuesday evening, ich was well attended. Plans re discussed for the school year, d a reception for the new teach- will be given on the evening of ptember 29 at the school. Mr. d Mrs. F. Shepley became mem- rs of the circle.

Mr. and Mrs. H. B. MacDonald ertained a few friends at an eve- g of cards Thursday at their me on Banning avenue, serving ht refreshments at the close of games.

Mrs. H. Stubbe, formerly of Belle rnon, called upon friends Tues- y. Mr. and Mrs. Stubbe are mak- their home in Hollywood.

Mrs. H. Grogan and two daugh- s of Imperial, who spent the sum- r at Long Beach, made a fare- ll visit Tuesday, prior to leaving an earlier date than anticipated account of word having been re- ved that Mrs. Grogan's son, John gan, had been drafted.

Mr. and Mrs. S. C. Mills enter- ned Tuesday Mrs. Roy Stone and ghter Ruth of Los Angeles.

—

nta Monica.

A COMPLIMENT to her cousin, Mrs. Arthur Osterloo of Kansas, Mrs. Clara Fergu- , No. 1443 Ninth street, Santa nica, was the hostess at a charm- affair recently. Miss Hazel Prier Portland was also an honored est. Mrs. Osterloo is the daugh- of Mr. and Mrs. L. A. Prier of rth street, and recently has been ered at various affairs in the section. Those who took part this affair were Mrs. S. L. Berk- , Mrs. L. A. Prier, Mrs. Arthur rrill, Mrs. Walter Nicholas, Mrs. r Pitcher, Mrs. Leon Griswold, . I. Jackson, Mrs. O'Donnell, . James McFarland and Mrs. tha Smith.

iss Helen Cassidy recently en- tained in honor of Miss Mary and Grace Wood, who leave soon their home in Arizona to enter university.

Mrs. F. E. and Mrs. L. T. Barron ll be the honorees at an affair to given in their honor Wednesday the home of Mrs. G. W. Bailey, 220 Wavecrest. Members of Thursday Afternoon Club will the hostesses.

Kendall Paul, an attorney for the P. Morgan Company of New York, a guest of Mr. and Mrs. J. R. msey, No. 811 Second street, the ter being old-time friends. Mr. ul recently returned from a trip Alaska.

Mr. and Mrs. S. A. Gerard and ss Marian Gerard of the Gerard artments entertained Mr. and Mrs. rl Carlson of Moline, Ill. Mrs. rlson is a daughter of Mr. and s. Gerard.

ecial dinner parties were given nday night at the Brentwood untry Club by C. W. Stronberg, omas McMahon, Dr. C. P. Thom- Thomas H. Morgan, J. W. Hum, A. Greenwood, F. L. Carpenter, E. Howell, M. E. Hudson, W. B. rns, Dr. U. Z. Withee and R. P. ris.

Planning a three weeks' vacation Little Bear Lake, Mr. and Mrs. thur F. Gripp left for that sec- n during the week. They will end the time fishing. Mrs. Gripp the daughter of Horace M. Rebok, perintendent of the Santa Monica y schools, whose family is now at e lake.

—

erne.

MR. AND MRS. JAMES T. PEASGOOD, JR., were the host and hostess Monday to mbers of the Evening Five Hun- d Club of Venice. The affair was the nature of a farewell to Mr. d Mrs. Harry Shultz, who will e soon on a visit to Kansas City. s Ona Rogers, who will leave

CK"

aith has not

the great

real center
w—but we
expedition!

doing it

dise which
g at much

We want

n present
sold! It
of news

d to have
ds!

ve
way"

SOCIETY.

week entertained Mrs. J. L. ...r and children of Ocean Park. ...Mollie and Grace Koch ...last week visiting friends in ...Angeles.

Mrs. E. B. Lindesmith is at Long ...

Miss Irwin Lenz of Rialto has re... home after a pleasant visit ... Mrs. F. D. King.

L. P. Mitchell, editor of the ...mouth Gazette, called on ... in Burbank Tuesday.

Mrs. Abbie Wagner of Kalispell, ..., who has been the guest of ... niece, Mrs. C. E. Salisbury, since ...vember, left for her home last ...dnesday.

—

...ngeles.

MISS JEAN ANDERSON left ... Thursday for Detroit, Mich., ... where she will spend the ... with her aunt, Miss Francis ..., who is principal of one of ...h schools. Miss Jean will ...d school there this winter.

...Mr. and Mrs. Landon Haynes en...tained the following Los Angeles ...ests recently: Mr. and Mrs. ... and son, Richard; Mr. and ... B. L. Wieland and daughter, ... Mr. and Mrs. Housleman and ... Ethel Smith.

Miss Carol Duncan and Miss Terza ...ell are spending a few days at ...rtenant's Camp.

Mrs. Cordelia Coffin spent a few ...s recently with her daughter, ... Cyrus Coffin of Los Angeles.

Mrs. Joseph Leary and daughter, ...ss of San Luis Obispo, have been ...sts of Mrs. Leary's mother, Mrs. ...mas Gaither.

Miss Alma Louise Abel spent a ...w days visiting relatives in Santa ... last week.

Mrs. O. P. Rider recently enter...ned Mr. and Mrs. Cromo McKin... Jone graduates of the Bible ...dents who leave soon for Bolivia ...gage in missionary work among ...e Indians.

Mr. and Mrs. W. G. Black have ...rned from an eastern auto trip ...ring which they covered a distance of ...ore miles.

—

Pomona.

A WEDDING of local interest ...k place last Sunday in Red...ands when Willard Stover and ...s Gladys Wilson were united in ...rriage. The ceremony took place ...the home of the bride's parents ...several Claremont people at...nded. Miss Wilson graduated from ...mona College in 1915, and has ...n taught in the Claremont gram...r school. Willard Stover grad...ted from Pomona in 1913 and was ...gaged in literary work of the ...ntry. Mr. and Mrs. Stover expect ...ve to Hollywood. Those who ...m from Claremont were Mrs. W. ...Glover and family and her moth...-in-law, Mrs. Patran and Miss Hazel Fay. ...The silver wedding celebration of ...Mr. and Mrs. E. A. Henzie was ar...nged by the Poinsettia Club, who ...ve them a dinner at Ganesha Park. ...Mrs. Harry Dow Kirk of Holly...od spent the week-end with Miss ...ma Dodge.

...Mr. and Mrs. Stoughton had as ...r last week Miss Jean Loomis ...Hankow, China, and Miss Fay ...ckham of Terryville, Ct. Miss ...ckham and Miss Robinson are on ...r way back to China to teach in ...ir school at Nanking.

—

...Vernon.

A MEETING of the Parents' Cir...le was held at the school ...auditorium Tuesday evening, ...ich was well attended. Plans ...re discussed for the school year, ...d a reception for the new teach...rs will be given on the evening of ...ptember 29 at the school. Mr. ...d Mrs. F. Shepley became mem...rs of the circle.

Mr. and Mrs. H. B. MacDonald ...tertained a few friends at an eve...ng of cards Thursday at their ...me on Banning avenue, serving ...freshments at the close of ...e game.

Mrs. H. Stubbe, formerly of Belle ...rche, called upon friends Tues...y. Mr. and Mrs. Stubbe are mak...g their home in Hollywood.

Mrs. H. Grogan and two daugh...rs of Imperial, who spent the sum...r at Long Beach, made a fare...ell visit recently, prior to leaving ...r an earlier date than anticipated ...account of word having been re...ived that Mrs. Grogan's son, John ...rgan, had been drafted.

Mr. and Mrs. S. C. Mills enter...ined Tuesday Mrs. Roy Stone and ...other Ruth of Los Angeles.

—

...Monica.

AT A COMPLIMENT to her ...ousin, Mrs. Arthur Osterloo ...f Kansas, Mrs. Clara Fergu...n, No. 1442 Ninth street, Santa ...nica, was the hostess at a charm...g affair recently. Miss Hazel Prier ...Portland was also an honored ...est. Mrs. Osterloo is the daugh...r of Mr. and Mrs. L. A. Prier of ...is street, and recently has been ...ing at various affairs in the ...st section. Those who took part ...this affair were Mrs. S. L. Berk...ell, Mrs. L. A. Prier, Mrs. Arthur ...ell, Mrs. Walter Nicholas, Mrs. ...Pitcher, Mrs. Leon Griswold, ...s. I. Jackson, Mrs. O'Donnell, ...s. James McFarland and Mrs. ...Smith.

Miss Helen Cassidy recently en...tained in honor of Miss Mary and ...ss Grace Wood, who leave soon ...r their home in Arizona to enter ...e university.

Mr. and Mrs. L. T. Barron ...re the honorees at an affair to ...ven in their honor Wednesday ...ening at the home of Mrs. G. W. Bailey, ...2 Wavecrest. Members of ...e Thursday Afternoon Club will ...e the hostesses.

Mr. and Mrs. S. A. Gerard and ...ss Marian Gerard of the Gerard ...rtments entertained Mr. and Mrs. ...rl Carlson of Moline, Ill. Mrs. ...rlson is a daughter of Mr. and ...rs. Gerard.

Several dinner parties were given ...onday night at the Brentwood ...ountry Club by C. W. Stronberg, ...r. McMahon, Dr. C. P. Thom...s, Thomas H. Morgan, J. W. Hum...y, A. Greenwood, F. L. Carpenter, ...R. Howell, H. E. Hudson, W. B. ...ell, Dr. U. Z. Withee and R. P. ...ell.

Spending a three weeks' vacation ...Big Bear Lake, Mr. and Mrs. ...ley E. Gripp left for that sec...n during the week. They will ...end the time fishing. Mrs. Gripp ...the daughter of Horace M. Rebok, ...superintendent of the Santa Monica ...ty schools, whose family is now at ...ke Tahoe.

—

MR. AND MRS. JAMES T. ...PEASGOOD, JR., were the ...st and hostess Monday to ...bers of the Evening Five Hun...d Club of Venice. The affair was ...the nature of a farewell to Mr. ...d Mrs. Harry Shultz, who will ...on on a visit to Kansas City, ...o. Mrs. Rogers, who will leave Thursday for Seattle, was also honored at the affair. At cards Miss Lena Hess took first prize, and Mrs. Clyde Hoover the consolation. Those present were the honorees, Mr. and Mrs. Clyde Hoover, Mr. and Mrs. E. E. Kennedy, Miss Lena Hess, Miss Bertha Buchanan, Olaf Swenson and the host and hostess.

Mr. and Mrs. James P. Hogan have temporarily given up their Eleventh-street home in Santa Monica, and have taken a residence at No. 28 Sunset avenue, Venice. Recently they have had as their guests Mrs. Hogan's brother, Dan Cunningham of Los Angeles, Robert Rath, Justin Fitzgerald and William Ore, the latter three of Salt Lake. Mrs. Hogan's mother, Mrs. Margaret Cunningham, came from Los Angeles for a special dinner.

Among the delightfully-planned affairs of the week was the loge party at Venice given by Misses Ruth and Almer Crickmore of Venice boulevard. Noticed among the dancers were Mr. and Mrs. John F. Humphreys, Mr. and Mrs. William Humphreys, Mrs. Mary E. Hartwell, Misses Ethelwyn Conrey, Erol Gentry, Marguerite Lang, Helen Humphreys, Messrs. Ben F. Field, Roy Linn, Fred Field, David Conrey and B. Lettin.

A very pretty midweek dance was given at Venice by Mrs. Jessie E. Ferree of No. 143 Fraser avenue, Ocean Park. The guests included Mrs. P. H. Goodwin, Misses Katherine King, Nelda King, Geraldine Jennings, Marjorie Record, Marion Cheney, Myrl Colby, Messrs. H. I. Flattery, Karl Jennings, Frank Lewis, Donald Armstrong, Jack Wyman, Paul Wilcox and Frank Smith.

—

Garden Grove.

MISS PEARL CRUTCHFIELD was hostess on Monday evening to the cabinet officers of the Junior League of the Methodist Church, of which she is the superintendent. The affair was in the nature of a supper.

The home of Mr. and Mrs. W. L. Dougan was thrown open on Tuesday evening to the Loyal Helpers, forty guests being present. During the social hour, Mrs. John Jentges as Mrs. Hobbs, illustrated the old-time family album in pantomime. Refreshments were served by the hostess, assisted by Mmes. Cook and Jackson.

Mrs. V. Donelson has as house guests, Misses Nellie and Mary Farmley, two nieces. In their honor she entertained with a small dinner party recently, where places were marked also for Mrs. Paul Swayze, Mrs. E. Swayze and Miss Grace Morgan.

Mr. and Mrs. J. DuVal, Mr. and Mrs. Frank Winters and Mr. and Mrs. Earl Crane, who visited at Long Beach, returned home Sunday.

Mrs. C. C. Violett, chairman of the local Red Cross branch, was hostess to the directors of the organization at her home recently. It was decided to give an entertainment in the near future to raise a sum for the filling of the comfort bags for the soldiers.

A motor party to Mt. Wilson last Sunday was composed of Mr. and Mrs. H. A. Lake, Mr. and Mrs. Earl Butler, Mrs. John Jentges and daughter, Miss Gertrude of Garden Grove, and Miss Williams of Los Angeles.

Mr. and Mrs. P. M. German and Miss Georgia German, and Mrs. Fred Winters of Garden Grove, accompanied by Mr. and Mrs. Samuels of Los Angeles, went by automobile to San Pedro on Sunday to visit Fred Winters, who is stationed there as a member of the Coast Artillery.

Miss Bertha Robinson, who has been spending some time at her Laguna Beach cottage, has had as recent house guests, Rev. and Mrs. George A. Francis and their daughter and son, Miss Mildred and Master Meredith.

Mr. and Mrs. J. F. Mayhew and Miss Goldie Mayhew, accompanied by Mr. and Mrs. W. O. English of San Juan Capistrano, spent Sunday at the Chino home of Mrs. W. E. Philips, daughter of the Mayhews.

—

Tustin.

JUDGE STANFORD of the Supreme Court of Arizona, and his wife, together with Mr. and Mrs. Alfred Crabb and family, Mrs. Garland B. Couch, Mrs. Cain, Mr. and Mrs. J. W. Coverdale, Mrs. Swindler and Miss Alice Broomell, all of Arizona, were guests of Mr. and Mrs. C. A. Broomell and Mr. and Mrs. William Broomell and families on Wednesday, at a picnic at Orange County Park.

Mrs. Franklin Griset, who with her sons, Philip and Donald, recently visited her sister, Mrs. H. S. Lang at Palomas, has been spending the week in making a round of the various beaches. In the tour Mrs. Griset was with a party comprised of Mr. Griset and the Griset children, Mr. and Mrs. Claud Martin and their daughter, Josephine.

Rev. W. S. McDougall and a party of Y.M.C.A. boys of Tustin had a splendid outing recently to the summit of Saddleback. The boys in the party were George Waterhouse, Amman Hatfield, Ralph Smith, Raymond and Gilbert Fisher.

Miss Ethel Doherty, a former teacher in the Tustin grammar school, is a house guest of Miss Louise Long, a fellow-teacher in the Los Angeles schools. Miss Doherty has been spending her vacation at her home in Nogales, Ariz., and Miss Long has spent the summer at the home of her father, N. S. Long of Tustin.

Mrs. Roy I. Smith and family are spending a month at Balboa Beach and many of their friends have enjoyed her hospitality there. The latest of her house guests was Miss Rowena Coffin, who spent last week at the beach cottage.

The ladies of the Presbyterian Mission Society assembled on a Thursday in the social room of the church to spend an afternoon. Interesting reports were heard from the members who attended the Los Angeles Presbyterial, Mrs. T. R. Overton and Mrs. A. D. Turner. Mrs. W. S. McDougall conducted the study for the afternoon and was also chosen as a delegate to the September Presbyterial in Los Angeles.

Mrs. James Cooper, who has been in Finlay, Wash., for the past two months on a visit to her mother, met with a delightful surprise on her return on Monday. She found awaiting her a comfortable modern house, prepared for her during her absence. With the aid of neighbors, Mr. Cooper and his daughter had the interior of the home most attractively arranged for the homecoming.

—

Orange.

MR. AND MRS. C. BOONE were agreeably surprised recently by a number of friends and relatives, who arrived to celebrate the fifth wedding anniversary of the in-voluntary hosts. Refreshments were taken by the guests, who numbered twenty-five, and who showered the honorees with gifts.

Miss Agnes Dierker, daughter of Mr. and Mrs. George Dierker, was married on Thursday week to Rev. William L. Westerman, the ceremony being performed by Rev. Jacob Kolger of St. John's Lutheran Church. After the honeymoon the bride and groom will go to New Mexico, where Mr. Westerman will be stationed.

Miss Helen Craemer, who has been at Balboa Beach for some time with friends from Los Angeles, was the honoree of a party recently given at the seaside in honor of her birthday. Present from Orange were Mr. and Mrs. J. F. Craemer, Mrs. A. Craemer, Miss Marie Trost and Ralph Woods.

Mrs. N. L. Raymond, assisted by Mrs. Carl Stuckey, entertained a number of juveniles on Thursday afternoon at the Raymond home, the affair honoring the birthday of Mrs. Raymond's daughter, Miss Helen.

Mr. and Mrs. T. L. Faris celebrated their silver wedding anniversary recently at their home, with fifty guests from Orange, Los Angeles, Pasadena and Santa Ana bidden for the event. Numerous gifts of silver were received, and a poem written for the occasion was read by Mrs. Sterrett of Santa Ana. A handsome wedding cake was a feature of the late supper.

Leon Shadel was host recently at an interesting stag party at his North Orange-street home, the guests being members of a recent hunting party, including Jay Harbour, Guy Ford, John Ford, John Harms, William Chandler, Paul Clark and Leon Shadel.

Miss Minnie Johnson was at home recently to fifteen members of the Bible class of the Methodist Church. A highly enjoyable programme was presented, and refreshments were served.

The Birthday Club members were entertained not long ago at the home of Mrs. George Peterson, she and Mrs. Alice Armor being the hostesses. Misses Martha Craddick and Gladys Owens were guests.

Miss Nita Walton of North Batavia street was hostess recently at an informal dinner given in honor of Miss Catherine Speir of Los Angeles, the house guest of Miss Marguerite Wood, and of Miss Barcus Patton, the birthday of the latter being celebrated. A theater party

—

Alhambra.

NOT all the recent social events of interest to local folk have occurred within the city limits. Among the affairs planned by out-of-town summer residents was a delightful week-end house party sponsored by the Misses Dora Carlson, Edna Campbell and Clara Light, who are spending their vacation at Balboa. A round of boating, hiking and swimming was enjoyed by the visitors, who included Miss Marian Whiteman, Miss Norah Sweet, Miss Anna Hazard, Miss Rena Johansen and Miss Eva Johansen.

Miss Martha Stransky, daughter of Mr. and Mrs. F. J. Stransky, and Peter F. Kolenaty were married Sunday morning at the home of the bride's parents, with Rev. C. G. Mosher officiating. The bride was simply gowned in gray taffeta. The double ring service was used and there were no attendants. Mr. and Mrs. Kolenaty left for a brief honeymoon trip, and on their return will reside in Los Angeles.

Mrs. A. M. Elmer and daughter, Miss Adard Elmer, left on Wednesday for San Diego.

Mr. and Mrs. Herbert J. Goudge and family and Miss Margaret Moore have returned from a pleasant sojourn at Catalina.

Mrs. E. E. Bailey has returned from an extended visit at the home of her mother in Suffield, Ct.

Misses Margaret Hall and Mary Fretz have gone to Berkeley, where they will enter college. Miss Fretz is connected with the university as an instructor.

—

San Gabriel.

SINCE considerable joy comes from the commingling of women in needlework, knitting, or whatever occupation, there can be no reason to bar informal parties where Red Cross is in the ascendency. One such delightful assembling was that at the home of Mrs. Anna F. Russell on Wednesday. Following luncheon at noon, the auxiliary, under direction of Mrs. Corrine Wright, industriously applied themselves to knitting for the home boys who are members of Co. B, Engineer Corps. Present were Mrs. J. Algeo, Mrs. A. Calkins, Mrs. Harold Gay, Mrs. T. R. Owen, Mrs. C. S. Meredith, Mrs. Root, Mrs. H. J. Muller, Mrs. W. H. Wright, Mrs. William Fee, Mrs. S. O. McFadden, Mrs. Brant, Miss Brant, Miss Norah Sweet and Miss Dorothy Wright.

—

Redlands.

THE cutting of a birthday cake by Mrs. Elsie Giles, one of the first officers of the lodge, was the feature of the fourteenth anniversary of the institution of the Royal Neighbors Lodge in this city, celebrated at McGinness Hall. The cake had fourteen candles on it. Mrs. Giles was one of the charter members and first officers of the lodge here and a Royal Neighbor long before that. The banquet room of the lodge was decorated with sweet peas. A musical programme was given by Miss Dunn, Miss Gladys Osborn and Miss Maude Heisey. Frank Inglis was toastmaster and Mrs. Giles, Mrs. Emma Wiese and Dr. E. D. B. Newton spoke.

Several of the young people of the Methodist Church enjoyed a delightful picnic at the home of Dr. and Mrs. H. E. Lingle on Friday evening. Those present were Mr. and Mrs. C. H. Wilkins, Dr. and Mrs. Lingle, Mrs. A. Lemon, Mr. and Mrs. Ray, Mr. and Mrs. C. E. Sanborn, Mrs. Mabelle Strang, Mrs. Treva Williams, Effie Emery, Emma Lederer, Frances Strom, Carrie Andrews, Emma Tolle, Princie Mallock, Harry Mott, Karl Grassle, Robert Schermerhorn, Raymond Cochram and Orrin Andrews.

Miss Olive Claire Wright of the faculty of the High School here and Bert E. Edmiston, the principal of the Lincoln school, were married last week at Whittier at the home of the bride's brother, Horace Wright.

Elmer S. Roach, son of Mr. and Mrs. H. S. Roach, formerly of this city, but now of San Jacinto, and Miss Irene Gertruda Des Lauriers of San Jacinto were married at the bride's home. They will reside at San Miguel, near Paso Robles.

Mr. and Mrs. John Scott Burns have returned from their wedding trip and the former will be here a few days before he leaves to join the army. Their quiet wedding at Trinity Church came as a surprise to many friends, who had not expected them to be married until he returned. Mrs. Burns will remain in this city with her mother, Mrs. Allison Wilmot.

Florence Huxtable and Olive Lane were the honor guests at a jolly birthday party given at Jordan's Camp, in Mill Creek Canyon, near Forest Home, during the week. Others present were Fredericka King, Ruth Jordan, Helen Jordan, Kenneth Higgison, John Higgison, Mrs. Higgison, Mrs. Lane, Mrs. Jordan, Mrs. Merrick, Mr. Huxtable and Mr. Jordan.

Miss Mary Oxley of Los Angeles, formerly of Cedar Rapids, Iowa, and Elmer Ell Stone of Victor Valley were married here Wednesday evening, Rev. F. B. Mathews officiating.

Mrs. B. E. Cannon entertained yesterday afternoon, at which time the engagement of her sister, Miss Hallie Warren, to Lyle C. Doan was announced. Guests were Helen Fitzsimmons, Helen Mitchell, Margaret Sherman, Iva Covington, Vera Roach, Gladys West, Jean Reeves, Lillian Gordon, Bonnie Warren, Bernice Blankenship, Mrs. William Boettger, Mrs. A. A. Reynolds and Mrs. C. W. Burwell.

Judge and Mrs. H. T. Dewhirst have just completed a beautiful new home on Summit avenue which they expect to occupy next week when Mrs. Dewhirst returns from their cottage at East Newport, where she has been spending the summer.

—

Westminster.

A FAREWELL reception was tendered Prof. and Mrs. Thomas Hosack on Friday evening. The former is to accept the principalship of the La Habra schools. There were musical numbers and short addresses on the pleasing programme.

On Wednesday afternoon a surprise was given for Mrs. C. H. Smithling at her home. There was a delightful little programme and an afternoon of pleasure. Those present were Mesdames Waters, Whitney, Reuter, Beaver, Benson, Toogood, Finley, A. Walton, Smith, Rawis, Baxter, Maddux, Parr, W. Warner, Campbell, Day, Penhall and the Misses Eena Day, Ruth Penhall, Effie and Lila Toogood, Grace Whitney, Rosie Maddux, Elizabeth Rawis and Lois Smithling.

—

Hynes.

THE young people of the Presbyterian Church on Friday tendered a farewell reception to Cameron Townsend, who leaves soon for missionary work in South America.

Mrs. O. A. Padre entertained her cousin, Mrs. Floyd Price of Paso Robles, the past week.

Henry Wilkinson of Whittier is a guest at the home of his aunt, Mrs. F. Carter, on Ocean avenue.

Mrs. C. H. Argo entertained her father, C. E. Stevens of Los Angeles, for several days last week.

—

Bellflower.

THERE were no empty chairs at a family reunion on Thursday at the home of Mr. and Mrs. Robert Gick on Flower street. All the five children were present and the occasion was one of great happiness. Those present were Mrs. E. J. Ford of Wickenberg, Ariz., Mrs. J. B. Foot of Los Angeles, Royal E. Gick of Washington, D. C., Mazel Foot of Clarkdale, Ariz., and R. Earl Gick of Bellflower.

The announcement is made of the marriage of Albert R. Hancock of Bellflower to Miss Jennie Hoban of Pasadena. The groom has a fine home here where the newly married pair will reside.

Mrs. Charles Pierce and daughter have returned to their home at Lacoss Wis., after a delightful stay here with Mr. and Mrs. F. L. Lake.

Howard Wilson entertained his mother at his home here for some days. Mrs. Howard Wilson attended a delightful family reunion which will be held at the home of Mrs. W. A. Hoffman at Whittier, on Tuesday.

—

Norwalk.

A JOLLY house party was given recently by Miss Azelia Gidley at her home on Walnut street. The guests were Miss Carolyne Espee of Long Beach, Misses Constance Sutton and Hope Hyatt of Whittier.

Miss Bessie Seay of Ramona, in San Diego county, was a guest on Thursday at the home of her grandmother, Mrs. L. D. Price.

Mrs. M. W. Brinton and two sons, Horace and Howard, returned from a two weeks' stay at Seal Beach.

On Wednesday M. and Mrs. C. A. Benjamin received a delightful surprise in the arrival of Mr. and Mrs. C. Miller, Mrs. Chestnut and Mr. Stevens, all old-time friends from Sparks, Nev.

—

Downey.

FRIENDS of Rev. and Mrs. James Mount arrange a genuine surprise and farewell reception for them at the church on Wednesday evening. All the churches were represented. Rev. and Mrs. Mount are leaving for Hanford, where he will assume a pastorate.

On Sunday J. L. Doherty entertained Arthur Hayes of Los Angeles, who has just returned from a visit to St. Louis.

Mrs. T. C. Taylor and two children have returned to their Coachella home after a vacation spent with her parents, Mr. and Mrs. W. W. Wright.

Mr. and Mrs. C. S. Holcomb of Banning were week-end guests of Mrs. James Robertson.

Mrs. W. R. Stevenson and son Telford have returned to their home in the Imperial Valley after a visit here with her daughter, Mrs. C. E. Standlee.

G. A. Strine and his two daughters spent a week at Long Beach with friends.

—

Duarte.

ONE of the large affairs of the week was the garden party and supper held at Oakleigh, the home of Mr. and Mrs. C. H. Sarwine on Huntington drive. The gathering was under the patronage of the women's societies of the Presbyterian Church and all of the men and women of the church were invited. A brief musical programme was given under the direction of Miss Althea Oliver. The speaker of the afternoon was John Hedley of Redondo Beach. After the programme supper was served in the garden.

The Misses Jacquelin Edwards, Frances Bliss and Dorothy Dillon have been spending a week at Keene's Camp in the San Jacinto Mountains, where they were the guests of Mrs. Harry L. Graver. The later part of their outing will be spent at Beaumont and Idyllwild.

Mr. and Mrs. Frank Ferguson have been entertaining in compliment to Mrs. Ella Twitchell of Winter Park, Fla.; Mrs. C. M. Collier of Glendale and Mrs. Alice Morris of Los Angeles.

Mrs. Freeland H. Hunter was the hostess of the ladies of the Duarte Reading Circle Tuesday afternoon. Mrs. R. H. Morgan presented the current events, and Mrs. C. H. Sarwine contributed readings.

The women of the Duarte Temperance Union and their families motored to Brookside Park Wednesday for their annual outing.

Mr. and Mrs. James R. McIntyre of Los Angeles spent Wednesday with their old-time Iowa friends, Mr. and Mrs. D. G. Smizor of Mountain avenue.

Miss Celia Van Horn has been the guest of Mrs. C. S. Snively in Los Angeles for a week.

Mr. and Mrs. Milton L. Clark and sons are at home after several weeks spent at Long Beach.

Mr. and Mrs. E. A. Moore and family have been passing their vacation days at Santa Monica.

Mr. and Mrs. E. D. Northup of Inglenook entertained at dinner Sunday in honor of Lieut. M. E. Conable, who has been at home on furlough from Fort Scott. Other guests were Mrs. Conable, Mrs. M. R. Conable, Dr. and Mrs. Bertram C. Davies, Mrs. Grace Morton, Miss Morton, Miss Kessler, Mr. and Mrs. Augustus Adams and Messrs. John and Russell Adams.

—

Manhattan Beach.

MRS. WILLIAM SCARCE of Gardena has been enjoying a few weeks at this beach resort.

Mrs. David Cashin and daughter, Miss Margaret Cashin, visited with friends in Gardena the past week.

Mrs. Horace Bourne of Los Angeles has been spending several days in her cottage here.

Mr. and Mrs. Martin Labaig of Hollywood have been enjoying a vacation here.

Miss Ethel Taylor, formerly of this beach, was married a week ago Wednesday to George Anderson at Arlington, Wash.

Mr. and Mrs. Thadius Irwin of Hollywood were here for a few days the past week.

Dr. and Mrs. John M. Clark of Los Angeles have returned home after spending several weeks at Manhattan Beach.

Miss Dorothea Porter of San Francisco is the guest of Miss Elizabeth Burlingame.

Miss Gertrude Chapman of Gardena was a recent guest of Miss Marion Sinsabaugh.

Mrs. O. C. Hatch and daughter, Mrs. Margaret Peters, who spent the summer in their cottage here, have returned to their home in Los Angeles.

Mrs. E. R. Gardner entertained the past week Mmes Hassett and Blair of Los Angeles.

Mr. and Mrs. Fred McNabb of Los Angeles spent a few days at this beach resort the past week.

The Misses Isabel Fulton, Emma Hoyle, Doris and Geraldine Murray, Mrs. John Webster, and Mr. and Mrs. Guneo enjoyed a plunge party at the beach on Tuesday.

—

Hermosa Beach.

THE Hermosa Beach Boy Scouts have returned from a two weeks' camping trip on Bear Creek, on the left fork of the San Gabriel River. Fifteen made the trip under the leadership of Ellis P. Moore, Jr., scout master, assisted by J. P. Baker.

Mr. and Mrs. John Glass have returned to their home in Los Angeles after spending the greater part of the summer in their cottage here.

Mr. and Mrs. Seth Hart returned to Los Angeles Friday. They spent a few months in their cottage here.

Dr. and Mrs. Fagg of Los Angeles are at the Volk cottage on Twenty-second street.

Mr. and Mrs. Fred C. Fowler and family of Redlands are spending a few weeks in a cottage on Summit avenue.

Mrs. J. M. Goss of Pasadena has leased the Glass cottage on Twenty-third and the Strand for two months.

Mr. and Mrs. C. E. Johnson of San Bernardino were week-end guests at the Berth Hotel.

Mr. and Mrs. E. S. Grayson of Inglewood are at the Berth Hotel.

Mr. and Mrs. W. F. Howard and family of Los Angeles have taken the McGinnis cottage on Tenth street for the month of September.

Miss Francis Martin and a party of Los Angeles friends are enjoying a house party for a week at the Finney cottage on Twenty-second and Manhattan.

Judge Curtis and family of San Bernardino have taken the Parke cottage on Summit avenue for a month.

Mr. and Mrs. K. E. Lee of Los Angeles have returned to Los Angeles. They spent part of the summer in a Fifteenth-street cottage.

Mr. and Mrs. John Breiner and family of Pasadena are staying a month in an ocean-front cottage.

—

Azusa.

PINK and white carnations were used for decorations at the wedding of Miss Hazel Irene Mendenhall to Charles McClafin. The wedding took place at the home of the bride's grandmother, Mrs. Alice Burns, Friday evening at 8 o'clock. Rev. Mr. Bantley officiated and Miss Elsie Bantley played the wedding march. The bride wore a gown of blue taffeta trimmed in silver lace and carried a bouquet of white carnations. A dainty collation was served to the thirty-five guests. The bride is the daughter of Mr. and Mrs. James A. Mendenhall of East Sixth street and is a graduate of the schools here, as is also the groom. The couple will make their home in Oklahoma.

Mr. and Mrs. L. Emory Bowling were pleasantly entertained as week-end guests of friends at Santa Monica. Mrs. Bowling remained there several days and during that time attended a birthday dinner party given in honor of Miss Beatrice Crawford, who has been the house guest of Mr. and Mrs. W. F. Crawford for several weeks.

Earl H. Philleo was the guest of honor at a "steak feed" given in the blue gum grove last Saturday evening by Mr. and Mrs. C. Leslie Smith. Mr. Philleo has been bookkeeper at the First National Bank for several years and has resigned to join the army. Among those present were Mr. and Mrs. Harry B. Raney and their house guest, Mrs. Louis Gatchell of Coalinga, Miss Mary Netzley, Miss Mary Cain and Miss Dolly Clark.

Mr. and Mrs. R. W. McQuiston were at home last Sunday afternoon in honor of Lieut. Oswald A. Gierlich, who leaves September 2 for Vancouver Barracks, Wash., where he will go into training. The afternoon was informally spent. Among those present were Mr. and Mrs. W. H. Yerian of Montebello. Mr. and Mrs. Byron Hester of Torrance, Miss Irma Gail Eaton and Charles Hargot of Norwalk, Miss Louise Walter of Pasadena and Mr. and Mrs. R. B. Currier and Mr. and Mrs. William R. Eichhoff of Azusa.

Dr. and Mrs. Leland Ranson of Chicago, who are visiting at Pasadena, were here last Sunday as guests of Miss Virginia Ricketts. Mrs. Ranson was formerly Miss Carol Frost.

The Misses Laura, Annette and Lillie Durrell arrived home last Saturday afternoon after having spent ten weeks traveling and visiting with relatives in Oregon, Wash., Minnesota, and Iowa.

—

Eagle Rock City.

ANNOUNCEMENTS were received in this city during the past week of the marriage of Mrs. Leonora J. Booth and Archie P. Brown, which took place on Friday, August 24, at the Christ Episcopal Church in Los Angeles. Rev. L. M. Idlemann performed the ceremony. The bride is a former resident of this city. Mr. Brown is the son of Mr. and Mrs. John P. Brown of West Myrtle avenue. Mrs. Brown and daughter Hollis are living at the Dresden apartments, Los Angeles, and Mr. Brown is with the First California Field Hospital at Arcadia.

Another wedding of interest was that of Miss Margery Stewart, daughter of Mr. and Mrs. C. E. Stewart, former residents of this city, to Lloyd H. Buehrer of Tulare. The wedding took place last week at the home of the bride's parents in Tulare. A large number of friends and relatives were present.

On Saturday evening the friends of Miss Florence Loucks surprised her on her birthday. Various games were played during the evening. Dainty refreshments were served. Those present were the Misses Alberta Stoddard, Ernestine Biles, Muriel Gardiner, Irene Miller, Louanna McNary, Mabel Munyon and Ruth French, and Messrs. Eber Slaght, Neil Marvin, Howard Roberts, Paul Crouch, Neil Sprinkle and Burdette Loucks.

Mrs. R. R. Henderson of Eddy avenue had as guests on Sunday Mr. and Mrs. J. D. Hull of Alhambra and Mr. and Mrs. William H. Shields of this city.

Mr. and Mrs. George F. Howard and Miss Elizabeth Carey were guests of the former's daughter, Mrs. T. J. Carey, at Redondo Beach during the past week.

Miss Idamae Oderlin of Long Beach was a house guest of Miss Ruby Galley of Rowland avenue during the past week.

Mrs. B. N. Lewis of Dean Street has been entertaining her sister, Mrs. H. B. Hendley, and nephew from Tacoma, Wash.

Mrs. G. A. Whitaker is entertaining her sisters, Mrs. C. T. Green of Bakersfield and Mrs. C. C. McCarty of Los Angeles.

Miss Alice Hoyt and Howard Hoyt spent several days the past week at Catalina.

Mr. and Mrs. Ernest Stuckwisch and daughter Margaret of West Sycamore avenue have returned from a vacation at Santa Monica.

—

Ontario.

CHARMING in its simplicity and beautiful surroundings was the wedding Thursday evening of Miss Leila Anges Hover and Floyd Howard Wymore at the First Christian Church. Rev. Dr. F. W. Emerson was the officiant, assisted by Rev. William Morris Perry, and the ceremony was witnessed by 300 guests. The bride, who was given away by her father, George H. Hover, was attired in a simple gown of white satin and wore the conventional veil. She carried a shower bouquet of lilies of the valley. Miss Grace Sherman of San Fernando, as bridesmaid, was gowned in pink silk with large picture hat to match, and carried roses. Little Miss Edna May Dacus, in a dainty frock of white, pink-trimmed, was the ring bearer. Howard Coke attended the bridegroom as best man. The bride is the daughter of Mr. and Mrs. George A. Hover, No. 563 West Grove street, and the groom is a prosperous young dry rancher. After an informal wedding reception, Mr. and Mrs. Wymore left for their honeymoon at Bear Valley. Upon their return they will reside on the groom's ranch to the south of Ontario.

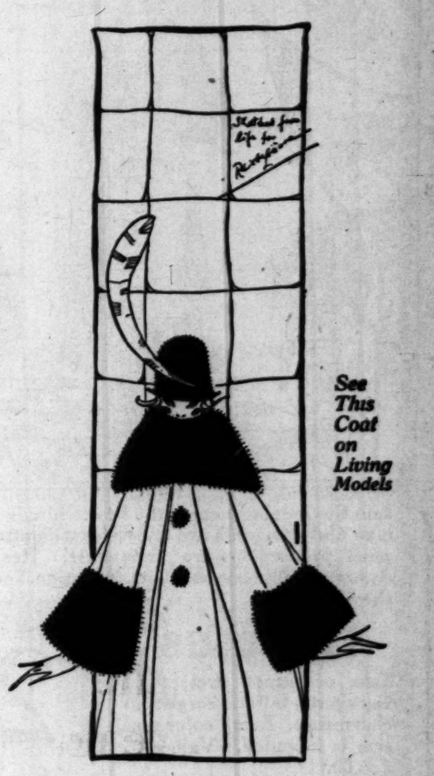
Miss Marcelle Richards was hostess Friday evening at an informal dancing party at the home of her mother, Mrs. Florence Cowen Richards, No. 402 East C street. She was assisted in entertaining by her mother and Mrs. Fred A. C. Drew. The guests numbered Miss Daphne Tuttle, Miss Marjorie Reynolds, Miss Dorothy Drew, Miss Mayme Faris, Miss Flora Burton, Miss Gladys Gardner, Miss Verno Jacques, Perry Hopkins, Hawley Mertz, Willis Walton, Maurice Reynolds, Alan O'Hara, Harry Brown, R. Court Hammel, Darwin G. Graettinger and Leonard J. Frankish.

Complimenting Miss Mayme Pollock and Miss Nina Stone, who leave soon to enter college, the former at Monmouth College, Illinois, and the latter at the University of Southern California in Los Angeles, Miss Theresa Allcock entertained at dinner Friday evening at her home, No. 301 East B street. A Dutch motif was cleverly carried out, both in decorations and menu. The writing of original limericks occupied a pleasant hour at the close of the dinner, for which covers were arranged for Miss Mayme Pollock, Miss Nina Stone, Miss Ruth Vance, Miss Ellen Willmert, Miss Vernice Kistner, Miss Gladys Kistner, Miss Polly Scott and Miss Allcock.

Miss Dorothy Ross, who is soon to leave to attend school in Los Angeles, was the guest of honor Wednesday evening when Miss Maisie Barclay entertained with a slumber party at her home on East H street. Those who gathered to bid Miss Ross farewell included Miss Zeola Arnett, Miss Ruth Allen, Miss Florabel Wieland, Miss Dolly Ross,

Reich and Lieore Smart Shops
San Francisco Los Angeles New York
Everywhere in California
Oakland Sacramento Stockton San Jose Fresno

Prices from the most inexpensive to the most exclusive



See This Coat on Living Models

NEW
—Suits for Women
—Suits for Misses
—Coats for Women
—Coats for Misses
—Gowns for Women
—Frocks for Misses

—New—New is the Merchandise—New is the Shop!

OPPOSITE MOROSCO THEATRE FOURTH FLOOR
Reich and Lieore
FOURTH FLOOR 739 BROADWAY 745 TWO ENTRANCES

FURS

If you want furs of absolutely certain excellence—if you want to be sure of obtaining the most authoritative of expert style creations, fashioned from the choicest pelts in Furdom—you want a Colburn fur.

The reputation of this large Broadway fur house is State-wide. It has been built upon a foundational policy of giving extreme fur values at honest, consistent prices.

Fine furs will be the crowning feature of 1917-18 costumes. Do your fur buying now—before the inevitable advance in prices. View our unsurpassed collection of furs tomorrow.

Colburn's FURS
EXCLUSIVELY
806 So. BROADWAY
F6899 Main 7572



Into the limelight come the bewitchingly pretty wearables for Autumn, 1917. That American craftsmen and designers are truly clever is attested by the many beautiful creations shown now when European productions are impossible. Ready for your approval are our Suits, Gowns, Coats and Skirts, Autumn Millinery exquisite in design and coloring, fetching Blouses that baffle description. May we show you?

Dresses

Sale of street dresses of Georgette, taffeta, serge and charmeuse. Every color and size is included. Values to $25.00.

12.75

HOUR SALES
Tuesday, 9 to 10 a.m.

Only twenty Suits; values to $25.00. Taffetas and wool jerseys 5.00
9 to 10 Only

Fifty fancy white gabardine Skirts. Values $5..... 1.00
9 to 10 Only

Coats

Cloth coats in every color, also fifty silk jersey coats. Sizes and styles for everyone. Values to $35.00.

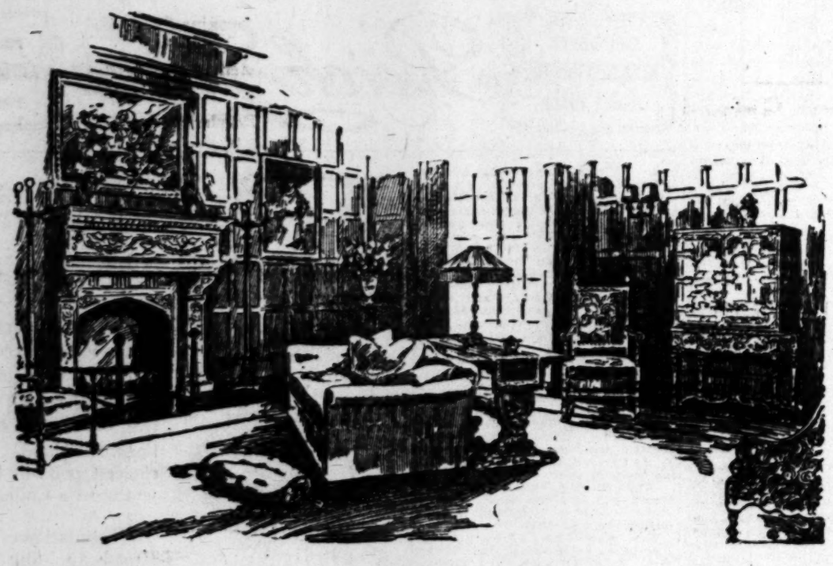
9.75

HOUR SALES
Tuesday, 9 to 10 a.m.

Fifty dress hats; $10 values while they last 1.00
9 to 10 Only

One hundred white lingerie blouses; values to $4.00 .. 95c
9 to 10 Only

Bon Ton
M. CITRIN, PROP.
347-SOUTH BROADWAY-349



The New Ideas in Home Furnishings

as approved by the arbiters of fashion, gathered from the four corners of the world's creative and industrial markets, carefully assembled, interestingly arranged and displayed under the direction of specialists, to afford utmost suggestive possibilities for the attainment of distinctive, correct, beautiful and satisfying home interiors.

Now to be Seen Throughout Our Store

Home Furnishers — Barker Bros ESTABLISHED 1880 — Interior Decorators

Broadway, Between Seventh and Eighth Streets

Supply Your Camping Outfit at the ARMY AND NAVY STORE 530 So. Main St.

The Los Angeles Times is the only newspaper printed in Los Angeles that daily publishes a sworn statement of its circulation.

Newman's Seventh and Grand Exclusive Women's Outer Apparel

The Los Angeles Times introduces its advertising patrons to the most desirable class of consumers under the most favorable auspices.

SOCIETY.

Miss Ruth Miller, Miss Sue Biggs, Miss Eleanor Lynch, Miss Ruth Vance and Miss Irene Hasselo.

Upland.

COMPLIMENTING Mr. and Mrs. John R. Cunningham, who are soon to remove to Phoenix, Ariz., to reside, a merry group of their friends gathered Tuesday evening at their home on San Antonio avenue. Mrs. Cunningham was presented with a piece of sterling silver. Those who gathered to bid the Cunninghams farewell included Mr. and Mrs. W. H. Anderson, Mr. and Mrs. John Wieland, Mr. and Mrs. C. D. Price, Mr. and Mrs. Albert Billington, Mr. and Mrs. E. T. Jordan, Mr. and Mrs. C. H. Chilson, Mrs. E. Jordan, Miss Sue Billington, Miss Florabel Wieland, Miss Lucille Chilson, Miss Ella Chilson, Miss Florence Rickle, Miss Lois Cunningham and Leo Wieland.

In honor of Mr. and Mrs. E. J. Herrick, Miss Thelma Herrick and Mr. and Mrs. G. T. Treadway of Los Angeles, their house guests over the week-end, Mr. and Mrs. John G. Jacobs entertained Saturday evening with a dancing party at their home on North Euclid avenue. Guests were Mr. and Mrs. John Boesch, Mr. and Mrs. G. E. Lakhorn, Mr. and Mrs. J. Vestal Parker, Mr. and Mrs. Joseph Reyburn, Mr. and Mrs. Charles Bell, Mr. and Mrs. Paul Hitt, Miss Mildred Boesch, Miss Belva Bell, Miss Lillian Hitt, Paul Lawhorn and Fred Parker.

Mrs. Perry O. Long was hostess Thursday afternoon at her home on Campus avenue at a bridge tea. The guests were Mrs. Frederick C. Froehde, Mrs. Ernest Mehl, Mrs. William B. Duncan, Mrs. George Cable, Mrs. Henry O. Blohm, Mrs. William Churchill Cline, Mrs. John M. Collins, Mrs. C. C. Eymann, Mrs. Henry Flowers, Mrs. Earl Maurer, Mrs. George Ross and Mrs. Robert Wisely. On Friday afternoon Mrs. Long entertained another group of friends at afternoon tea, the guests including Mrs. Chad K. Francisco, Mrs. Arthur H. Johnson, Mrs. N. G. Pehl, Mrs. George Gregg, Mrs. W. B. Duncan and Mrs. Robert Wisely.

In honor of Miss Flora Walker of Fullerton, her house guest, Miss Geneva Moremen entertained Friday evening at her home on Eleventh street with a masquerade lawn party. The guests were Miss Idora Walker, Miss Geraldine Norton, Miss Wilma Moser, Miss Nora Moser, Miss Marian Maurer, Miss Louise Jones, Miss Amelia Donner, Miss Roma Hedges, Miss Clara Estelle Luts, Miss Marguerite Moreman, Gordon Sondraker, Dwight DeLong, Herbert Hall, Robert Hall, Earl Kitchel, Gerald Moser and Raymond Moremen.

Complimenting Mr. and Mrs. Everett Hampton Fuller (Mildred Ware,) his son and daughter-in-law, who have just returned from their wedding trip, E. P. Fuller entertained with a dinner Tuesday evening at Hotel Casa Blanca, Ontario. Covers were marked for Mr. and Mrs. Everett Hampton Fuller, Mr. and Mrs. Elva E. Fuller, Mr. and Mrs. Charles Pierce Fuller, Mrs. Laura Johnson, Miss Velma Johnson, Ralph Ware, Alexander Ware and Thedore Ware.

McKittrick.

MR. AND MRS. HUBBARD M'DONALD MILLER of Reward are in Los Angeles, where they will remain two weeks.

Edgar M. Middleton, after a visit to friends in Los Angeles, has returned to Reward.

Mr. and Mrs. A. D. McIntosh, who have been visiting points in the southern part of the State, have returned home.

Herbert G. Ball, superintendent of the Kern River Oil Company, in the McKittrick field, is in San Francisco for a few days. He will leave this week for his home near Tulare.

J. W. Green, formerly of the west side oil fields, but now residing near Bakersfield, was the guest of friends during the week.

Mrs. Claude Pearson of Reward has been visiting friends in the Yosemite Valley.

Mr. and Mrs. R. J. G. Millar, Mr. and Mrs. Hubbard McDonald Millar and James H Grant of Reward were the guests of friends in Taft one day last week.

R. K. Houk, formerly of McKittrick, but now of Taft, has returned from a visit to Los Angeles.

Mrs. C. C. Turner, Miss Louise Turner and Cecil Turner of the Sunset field, who have been visiting friends at Long Beach, are again at home.

Mr. and Mrs. John Kinsley and Mr. and Mrs. John W. Gates, of the Midway district, were visitors to Los Angeles during the week.

I. M. Hiltz of Buttonwillow has returned from a short stay with Bakersfield friends.

Mrs. J. O. McClellan of Rio Bravo, who has been a guest at California Hot Springs, has returned home.

Miss Edna Anderson of the Sunset district is spending a few days with friends in Los Angeles.

Monrovia.

A DELIGHTFUL whist party was given on Wednesday evening by Mr. and Mrs. Merle Mosher at their home on East Olive avenue. Dainty refreshments were served at the close of the game. The guest list included Mr. and Mrs. Harold Waycott, Miss May Bradley and Miss Stella Nelson of Pasadena, and Bernard Knox and Harry Nelson.

In compliment to Lieut. M. E Conable, who was home on a furlough from Fort Scott, and W. H. McCune, Jr., who left on Thursday for three months' training in the officers' training camp at the Presidio in San Francisco, Mr. and Mrs. J. E. McIntyre entertained a few friends informally at dinner on Wednesday evening at their home on West Maple aveue, Highway Square.

Harry Lush of May avenue, who is in business in Ontario, arrived in Monrovia on Tuesday for a two-weeks' vacation. The first week will be spent at home. The second week Mr. and Mrs. Lush and Mr. and Mrs. Hardy Harris, Jr., plan to make a camping trip into the mountains, going to West Fork, beyond Sierra Madre.

Mrs. E. C. Bunker and two sons, Evans and Hugh, of East White Oak avenue, left on Thursday morning for a week's vacation at Orchard Camp, half way up the Mt. Wilson trail from Sierra Madre. Mr. Bunker expects to join his family for the week end.

Mrs. L. N. Wheeler and children, Newton and Margaret, of South Myrtle avenue, returned on Monday from a seven-weeks' visit with Mrs. Wheeler's sister, Mrs. Frederick Dorety and family of Seattle.

Mr. and Mrs. N. J. Berger and son Gordon arrived on Wednesday from Osage, Iowa, and are guests at the home of Mr. and Mrs. F. Y. Whitmore of Wild Rose avenue. They made the trip by automobile, coming through St. Paul, Yellowstone Park, Spokane and Seattle. Mrs. Burger and Mrs. Whitmore are sisters.

A theater party at the Morosco was enjoyed on Saturday afternoon, with Mrs. George Ames as the hostess. "The Cinderella Man" was the play shown. Guests included Mrs. J. H. Gard, Miss Harriet Bruner, Miss Eunice Ames and Miss Leona Ames.

Mr. and Mrs. Fred Hill of Alhambra, Mrs. Ernest Boyd and daughter Dorothy, Mrs. J. Anderson and Miss Gertrude Champlin of Lake City, Minn., visited former Minnesota friends in this city on Friday.

A pleasantly informal afternoon was enjoyed on Friday, when Mrs. S. E. Salisbury entertained a few friends at her home on East Lime avenue. The time was spent with work for the Red Cross, after which refreshments were served by the hostess. The list of invited guests included Mmes. J. Buckland, S. A. Schilling, Emelyn Graves, Harold Salisbury, A. L. McCament, Homer Mead, George Woodburn, J. S. Leonard and L. A. Landry of Arcadia.

As a farewell to Miss Cora Nickels, who will leave today for Jerome, Ariz., where she has accepted a position, a number of her friends gave her a surprise party at her home on West Lime avenue on Friday evening. After a merry evening of music and games, refreshments were served by the self-invited guests. Present were Mrs. L. O. Black, the Misses Lillian Arnold, Wilma Dodder, Idabelle Hodges, Fern Umbach, Dorothy Dodder, Ruth Cochran, Thelma Black; Messrs. Warren Dunlap, Albert Cochran, Ralph Boge, Roy Mankin, Tom Affiebaugh.

Glendora.

MRS. GERTRUDE GANTENBEINE and C. A. Taylor were united in marriage Monday in Los Angeles. The ceremony was performed by Rev. H. Mumper at the Methodist Church in the presence of a few intimate friends. The bride is the daughter of Mrs. Mattie Casey. The groom has resided in Compton for several years. The happy couple will be at home to their friends in Hemet after September 15.

John A. Matheson and Miss Iva Dell Robey were married in Los Angeles Thursday. The ceremony took place at the First Presbyterian Church, the pastor officiating. The couple will be at home to their friends in Oxnard after September 10.

Mrs. T. H. Miller delightfully entertained Friday a large number of little folk at her home on Michigan avenue. The occasion was the birthday anniversary of her daughter, Reta.

Mrs. B. W. Easley left Tuesday for an extended visit with her son and daughter, Mr. and Mrs. Newton Wentworth, at Battle Creek, Mich.

Mrs. E. A. O'Brien of San Francisco visited friends in Glendora Tuesday. She is the owner of a fine twenty-acre foothill tract of land here.

Mr. and Mrs. C. S. Whitcomb and family are in Los Angeles to spend a three-weeks' vacation with friends.

Judge and Mrs. H. T. Gordon are enjoying a visit from their daughter, Mrs. Dian MacKenzie of Fresno.

Sierra Madre.

LAST Wednesdy, Mr. and Mrs. W. W. Collins entertained with a delightful luncheon in honor of the Right Rev. James J. Wedgwood. Other guests were Mrs. Clare Ackeley Smith and Rev. S. Gregory Lines, who has recently been reordained to the priesthood by Bishop Wedgwood.

Mrs. Frederick C. Blake, who spent several months with her parents, Mr. and Mrs. A. N. Adams, left last week for her home in Columbus, O.

Mrs. L. E. Lyon has returned to her home after an absence of several weeks at Redondo Beach.

Mrs. D. E. May, who was the guest for a week of Mrs. C. F. Gray, has left for her home in Hollywood.

Mrs. T. E. Yerxa left on Monday for San Diego and expects to be gone for several weeks.

Miss C. A. Carter left recently for San Francisco after spending the past year in Sierra Madre.

Mr. and Mrs. J. A. Osgood have returned from an outing at Balboa.

Mrs. Tasker Webster and children arrived home on Thursday from Oceanside after an absence of two weeks.

Dr. and Mrs. J. H. Marshall of Santa Barbara are spending a short time at the home of Mr. and Mrs. H. E. Howard on West Montecito avenue.

GEORGE BERANGER ENLISTS.

Australian Actor Leaves for Service in Egypt and France.

George Beranger, a well-known Australian actor who has made an enviable reputation in motion pictures during the past four years, last week enlisted in the British Engineers and departed for London via New York and Montreal—all in one day. From London Mr. Beranger will be sent into the inlands and waterways service either in Egypt or France.

Beranger is only 24 years old. When he was 20, he was majestic director under the supervision of D. D. Griffith. Since that time he has portrayed strong roles in several Fine Arts, Lasky, Universal and Triangle productions and was conceded to be one of the best actors on the screen. His loss will be felt in Los Angeles theatrical circles.

SHOCKING NOTE.

A couple of hundred inmates of the Los Angeles County Jail were shocked one day this week when Director Elmer Clifton and his company of Bluebird players invaded their domicile to stage scenes for Clifton's latest photoplay, "The Dragnet," in which Herbert Rawlinson is featured.

The shock, however, was an electric one and occurred when one of the powerful lamps the Bluebird people were using to light the interior of the jail became short-circuited and sent a strong current through the iron bars of the cells. No one was injured, but there was some lively action in the jail for a minute or two until the electricity was shut off.

UNDERSTUDIES TWINS.

Raymond Hatton, who appears with Geraldine Farrar in her first Artcraft production of this summer, "The Woman God Forgot," at the beginning of the picture dyed his entire body copper-color to save himself the trouble of making up daily. Now Mr. Hatton is looking for some nice person who has a method of removing this dye from the cuticle without removing the cuticle. The past week he has been busy with soap and brush in an effort to remove the stain, but so far has been unsuccessful.

BIBLE PICTURE QUERY—No.

For How Long Did Marriage Excuse a Man From Going to War?



Curious and Unusual Bible Questions

Look at the picture above, then turn to your Bible and find the answer to the question. The picture illustrates the verse in which the answer will be found.

Each week we will publish an illustrated question from the Bible and the following week publish the answer. See if you can find the answer before we publish it!

Make a family pastime of this interesting feature—it will amuse and instruct you.

Last Week's Question and the Answer

Last week's query: "What was the height of Goliath?" was illustrated by a picture of that giant himself. The answer is found in the First Book of Samuel, Chapter 17, Verse 4:

"And there went out a champion out of the camp of the Philistines, named Goliath, of Gath, whose height was six cubits and a span."

"Six cubits and a span" is equivalent to eleven feet, eight inches.

Studio.

(Continued from Fourth Page.)

a consumptive. They paused outside the door, before rapping, and heard the sick woman exclaim: "Oh, Bob, now I can have that expensive wine the doctor ordered. Where did you get the money?" "Oh," replied Bob, "I met a man that owed it to me." And it was then the good-hearted Barney stole away without saying a word to anybody.

Charlie Plays a Convict.

Charlie Chaplin will next be seen as a bestriped convict in "The Adventurer," which is already being cut.

Many scenes from "The Adventurer" were taken along the Sierra Madre coast range, where Chaplin, in the role of an escaped convict, flees over the rocky coast pursued by armed guards, of whom big Eric Campbell is the chief.

While ordinarily an escaped convict probably does not have much fun, the clever Chaplin has managed to wring a tremendous lot of humor, as well as some real human touches of pathos, from the subject, and, as a whole, the picture is said to be the best thing Chaplin has ever done.

Just Like Real Thing.

That poverty comes high is proved by the setting for "Doing Her Bit," in which Ruth Stonehouse is starring under the direction of Jack Conway. In this, a block from the New York tenement district has been reproduced at the Triangle's Culver City studio. Not a thing has been overlooked from "Casey's corner saloon" to "Uncle Ikey's emporium." As for local color and background, the street is littered with Triangle kiddies with a premium on extra men who can't speak English and have a luxurious growth of whiskers.

In "Doing Her Bit," Miss Stonehouse is shown as the sister of a slacker, and as a result of her efforts not only the wayward brother, but many other war dodgers in the tenement district, are imbued with a spirit of patriotism which carries them into the recruiting station and Uncle Sam's Liberty army.

Never, however, in the good old summertime, did the breezes blow in the tenement district as they blow at Culver City, and the other day, just as the cameraman got busy, a fierce ocean gale set in and work was halted while the entire company engaged in a battle with flying fire escapes and other properties waving in the breeze like so many flags.

Jack Gilbert, the youth who has been steadily coming to the top as a film idol, because of his unusually magnetic personality and the real talent which accompanies his good looks, has a leading part. That is, Jack has good looks now. Just what he will look like after his fight with eight men, scheduled for this week, one cannot tell.

Johnson is with Triangle.

Julian Johnson, until recently editor of the Photoplay Magazine, has been appointed editor-in-chief of the Triangle Film Corporation and is en route here from New York to assume his important post.

The position was created for Johnson by H. O. Davis, general manager and vice-president of Triangle, and is one of exceptional responsibility, Mr. Johnson acting as editor-in-chief and a sort of middleman between the script editor, the capable Jack Cunningham and Mr. Davis himself, relieving the chief of much of the work of final decision on pictures, which has heretofore been a part of his arduous duties.

Nature-faking Note.

How to make a gopher make a noise like a chipmunk is the problem that has been up to the Lois Weber company in filming Mary Roberts Rinehart's story, "K." In that story a chipmunk runs under the dresser in "K's" room and drags out a certain necktie that was lying on the floor. That sounds like a simple and chipmunkly thing to do. But it isn't so simple as it sounds, take it from Miss Weber, likewise from Phillips Smalley, because, in the first place, chipmunks don't grow in California to any extent. Therefore a gopher was chosen. But he turned out to be a gopher with no sense of artistic values and no taste for ties. Also, in an unreasonable and recalcitrant frame of mind, Mr. Gopher bit Phillips Smalley on the wrist.

Mr. Smalley seemed to be resourceful enough, too. He sewed a nut into the tie to tempt the gopher, but the gopher always got excited and insisted on sitting up in front of the camera and looking [illegible] kernel in the nut. So, [illegible] the rest of the scenes of "[illegible] taken, the balance of the [illegible] must wait until a more [illegible] gopher actor can be found.

"And I thought," lamented Smalley the other day, "I [illegible] the woods were just full [illegible] actors,' but it seems not!"

Will Track the Enemy.

Trust Anita King, Balboa [illegible] be original, even in her pastimes. Does she knit socks? No. [illegible] do you suppose the fair Anita proses to do for her country? [illegible]ing less than enter the secret service department! So, if you've any pro-German sympathies, [illegible] ever seen in the company of [illegible]zel, you'd better keep it dark! Miss King is about.

As a matter of fact, Miss [illegible] was identified with the secret service in Chicago at one time, tracking the crime set to its lair [illegible] her favorite pastime, according to her own statement.

"I remember at one time, [illegible]ing on a case in Chicago with other operators. We each had different clews and worked along different lines. Quite by accident I fell in with a countryman [illegible] suspected individual at a Bohemian resort of artists and literary lights, and, like a bombshell exploding at my feet, an old enmity of long existing between the two—a glass of wine—and I was in possession of that for which thousands of dollars had been spent in a long and vain quest. After the customary [illegible] tape the fellow was deported.

While she admits that Long Beach is far, far different from Chicago still, even in innocent Long Beach, Miss King expects to find something to do.

Will Resurrect Tom Sawyer.

After all, as prophesied in this column over a year ago, Jack Pickford is to play "Tom Sawyer" in a Lasky production. This is a matter of congratulation to all lovers of film comedy, because, Jack will make an ideal "Tom."

The big caves near Hannibal, Mo., made famous by Mark Twain, will be invaded by young Pickford and his company, and will become immortalized to the eye, even as they are already to the imagination. Sawyer and "Huck" Finn and the host of many wonderful things that happened in caves, but never in their wildest flights did they imagine a motion picture being taken of their adventures.

Jack Pickford is to be "Tom," Louise Huff will play "Becky," and when it comes time for them to get lost in the cave, the camera will be moved inside, long wires will be stretched inside for lighting, and every cave that knew Mark Twain seventy years ago will be shown on the film.

William D. Taylor is director.

When Kewpie Scored One.

Wallace ("Kewpie") Morgan, the jolly, fat fellow of many Universal comedies, was recently cast as [illegible] a locomotive engineer in "The Owl," latest vehicle for Eddie Lyons and Lee Moran. The manager of the company thought they had a "Kewpie," and indulged in a [illegible]rude laughter at his expense.

A train was chartered and the day came when "Kewpie" was to drive the locomotive. Like the renowned Casey Jones, "he mounted the cab and took the throttle in hand." The gang watched.

But "Kewpie" fooled them. He "opened her up" and steamed her down the track like a regular member of the engineering profession. And he was the only man hurt, too. Then he reversed and came back, making an easy stop in front of his fellow players, who gasped in silence.

"I guess I haven't forgotten a thing," he said nonchalantly. "You know," he explained, "I used to drive one of these busses on the Alhambra route before I became an actor."

Embarrassment of Riches.

George Melford, the Lasky director, has been granted a few days' vacation, the first extended vacation he has had in the three years he has been directing Lasky productions. When Melford heard the glad news he promptly planned a trip to New York. He changed this to a restful ocean voyage to Honolulu, changed this to a fishing trip to Catalina; changed this to a trip in the mountains, and finally definitely decided to stay at home for the three weeks and lie in a hammock and read.



Unusual Bible Questions

picture above, then turn to your Bible
r to the question. The picture illus-
which the answer will be found.
e will publish an illustrated question
the following week publish the an-
n find the answer before we publish it!
ly pastime of this interesting feat-
and instruct you.

Question and the Answer

query: "What was the height of
trated by a picture of that giant
er is found in the First Book of
, Verse 4:

t out a champion out of the camp
s, named Goliath, of Gath, whose
ubits and a span."
d a span" is equivalent to eleven
s.

of the camera and looking fo
kernel in the nut. So, though
the rest of the scenes of "T
taken, the balance of the pi
must wait until a more de
gopher actor can be found.

"And I thought," lamented
Smalley the other day, "I tha
the woods were just full of
actors,' but it seems not!"

—o—

Will Track the Enemy.

Trust Anita King, Balboa sta
be original, even in her patriot
Does she knit socks? Nit. W
do you suppose the fair Anita
poses to do for her country? N
ing less than enter the secret s
ice department! So, if you've
any pro-German sympathies, co
ever seen in the company of a
sel, you'd better keep it dark w
Miss King is about.

As a matter of fact, Miss K
was identified with the secret s
ice in Chicago at one time,
tracking the crime set to its lai
her favorite pastime, according
her own statement.

"I remember at one time, w
ing on a case in Chicago with
other operators. We each had
ferent clews and worked along
ferent lines. Quite by accident
fell in with a countryman of
suspected individual at a Bohe
resort of artists and literary s
ers, and, like a bombshell explo
at my feet, an old enmity or fe
existing between the two—as w
glass of wine—and I was in po
sion of that for which thousand
dollars had been spent in a hun
vain quest. After the customary
tape the fellow was deported."

While she admits that Long Be
is far, far different from Chic
still, even in innocent Long Be
Miss King expects to find some
to do.

—o—

Will Resurrect Tom Sawyer.

After all, as prophesied in
column over a year ago, Jack P
ford is to play "Tom Sawyer" in
Lasky production. This is a ma
of congratulation to all lovers
film comedy, because Jack sh
make an ideal "Tom."

The big caves near Hannibal,
made famous by Mark Twain,
be invaded by young Pickford
his company, and will become
mortalized to the eye, even as t
are already to the imagination,
Sawyer and "Huck" Finn dre
of many wonderful things in t
caves, but never in their wi
flights did they imagine a mo
picture being taken of their
ventures.

Jack Pickford is to be "Tom"
Louise Huff will play "Becky,"
when it comes time for them t
lost in the cave, the cameras
be moved inside, long wires wi
stretched inside for lighting, and
very cave that knew Mark Tw
seventy years ago will become
film.

William D. Taylor is directin

When Kewpie Scored One.

Wallace ("Kewpie") Morgan,
jolly, fat fellow of many Univ
comedies, was recently cast to
a locomotive engineer in "Ol
Owl," latest vehicle for Eddie
and Lee Moran. The membe
the company thought they had
"Kewpie," and indulged in
rude laughter at his expense.

A train was chartered and
day came when "Kewpie" was
drive the locomotive. Like the
nowned Casey Jones, "he mounte
the cab and took the throttle in
hand." The gang watched.

But "Kewpie" fooled them.
"opened her up" and steamed
down the track like a regular
ber of the engineering profes
And he was the only man a
too. Then he reversed and c
back, making an easy stop in
of his fellow players, who gap
silence.

"I guess I haven't forgotten
thing," he said nonchalantly,
know," he explained, "I used t
one of these busses on the Salt
route before I became an actor.

—o—

Embarrassment of Riches.

George Melford, the Lasky d
tor, has been granted a few w
vacation, the first extended va
he has had in the three years
has been directing Lasky pic
tions. When Melford heard the
news he promptly planned a vi
New York. He changed this t
restful ocean voyage to Hono
changed this to a fishing trip
Catalina; changed this to a hun
trip in the mountains, and has
definitely decided to stay at h
for the three weeks and lie in
hammock and read.

NOTICE:
This store will be closed all day Monday, September the Third—
LABOR DAY

J. W. Robinson Co.
Seventh and Grand

Regarding Mail Orders
A special corps of buyers is maintained by this Mail Order Department of ours to look after your particular orders. Trained shoppers follow your instructions to the smallest detail and ship goods the same day your order is received.

ANNIVERSARY SALE

Two Years Ago, Tuesday, September the Fourth We Opened Our New Store at Seventh and Grand

For One Week, Commencing Tuesday, September Fourth, and Including Monday, September Tenth, We Will Place on Sale Our Entire Stock in the Following Departments:

Silks—Velvets—Dress Goods—Cloakings—Linings—Laces (excepting Vals)—Chiffons—Georgette Crepe—Ribbons—Dress Trimmings—Draperies—Fancy Combs and Hair Ornaments—Veilings and Auto Hats—Jewelry (excepting Silverware)—Knit Underwear (excepting Kayser, Jaeger and Deimel)—Pictures—Mirrors—Frames—Electric Lamps—Statuary—Lamp Shades and other items from the Art and Gift Department excepting Cut Glass, British Crystal, Plain and Decorated China.

AT 25 PER CENT OFF MARKED PRICES

Two Special Sales of BLOUSES

Group No. One at $3.95
These stylish waists are made of fine quality French voile, crepe de chine and Georgette. Regularly $6.50 to $8.75.

Group No. Two at $5.95
One of the best specials we've ever offered you. Made of crepe de chine, taffeta and novelty silks, French voiles and Georgette. Regularly $10.00 to $15.00.

—Blouse Section—Third Floor—

Anniversary Sale of New Sweaters at . . . $14.95

60 imported striped sweaters made of fine quality silk on the newest lines and some finished with belts and large collars. In the regular way they'd be priced up to $32.50. Special for this sale, $14.95.

150 Imported Wool Sweaters at . $6.45
In a large variety of plain colors and striped effects. Made coat style. Belted effects. Regularly $12.50. See window display.

—Sweater Section—Third Floor—

Anniversary Sale Leather Goods

24 Ladies' Over-night Fitted Cases at . . . $24.75
Regularly $30.00 to $35.00. Sizes 18 in. to 24 in.

29 Traveling Bags at $19.75
Genuine sole leather. Silk and leather lined. Sizes 16 in. only. Regularly $27.50.

270 Pieces Ladies' Hand Bags and Purses at $4.95
Assorted leathers and silks. Regularly $6.50 to $15.00.

—Leather Goods Section—First Floor—

The Art Needlework Dept. Contributes to the Anniversary Sale

Madeira Oval and Oblong Tray Cloths

190 at.....$ .75—formerly $1.00 to $1.25
220 at.....$1.25—formerly $1.50 to $2.50
70 at.....$1.75—formerly $2.00 to $3.00

17 Dozen Madeira Boudoir Pillow Covers Regularly $2.50 to $3.50 at $1.50

—Art Needlework Section, Second Floor—

An Unusual Opportunity to Buy Men's Shirts at $1.45

90 dozen in the lot of these $2.50 shirts for men. Made of excellent quality Madras. The popular soft cuff and all new patterns. Sizes from 14 to 16½.

—Men's Furnishings—First Floor—
"—just inside the Hope St. door—"

Millinery

100 Trimmed Hats at . . $10.00
Black and all the desirable Fall colors. New Fall models. Regularly $15.00 to $17.50.

—Millinery Section, Third Floor—
—See Window Display.

Gloves

114 Doz. Ladies' Kid Gloves $1.45
Fine quality French kid in a broken line of sizes and colors. Colors: White, champagne, tan, gray, navy, black. Regularly $2.00.

—Glove Section, First Floor—

Hosiery Special

100 dozen pure silk hosiery. A standard make. Black, white and colors. Double tops, heels and toes. Some slight imperfections. Regularly $1.50 and $2.00.

Anniversary Sale Price $1.19

Ladies' Neckwear

Large assortment of Georgette collars, in white and colors. Some hand embroidered and others trimmed with filet and other laces.

Real lace collars in filet, Irish and Cluny. Different styles in organdie, net and some sport collars.

Also sets in organdie, Georgette and linen in white and colors. Ascot ties in striped and plain colors.

Two dozen vestees and guimpes in Georgette, net, lace and organdie. Entire stock of Maline ruffs, black, white, purple and brown.

At 25 Per Cent Off Marked Prices

—Neckwear Section, First Floor—

Corsets
Anniversary Specials

30 Doz. Discontinued Models of BON TON CORSETS.
Regularly $2.00 at $1.45

500 Discontinued Models of GOSSARD CORSETS.
Regularly $5.00 to $6.50 at.....$3.95

—Corset Section, Third Floor—

Toilet Goods
Special Offerings for Anniversary Week

To further introduce our 20th CENTURY PRINCESS PREPARATIONS.

Princess Cold Cream.	Regularly 50c at	25c
Princess Powder.	Regularly 50c at	25c
Princess Liquid Powder.	Regularly 50c at	25c
Princess Tinting Cream.	Regularly 35c at	17½c
For lips and cheeks.		
Princess Skin Tonic.	Regularly $1.00 at	50c
Princess Rouge (cake form.)	Regularly 50c at	25c

No More Than Two Packages of an Article to One Customer.

—Toilet Goods Section, First Floor—

September Sale Table Linens and Napkins

Irish Satin Damask table cloths and napkins from one of the oldest and best makers of linens. They are all pure linen and mostly the double satin damask. A large assortment of patterns; some napkins and cloths to match.

2 x2	yard Cloths, double damask.	Regularly $8.00, at	$ 6.00
2 x2½	yard Cloths, double damask.	Regularly $10.00, at	7.50
2 x3	yard Cloths, double damask.	Regularly $12.00, at	9.00
2 x3½	yard Cloths, double damask.	Regularly $14.00, at	10.50
2 x4	yard Cloths, double damask.	Regularly $16.00, at	12.00
2¼x2¼	yard Cloths, double damask.	Regularly $11.50, at	9.00
2¼x2½	yard Cloths, double damask.	Regularly $12.50, at	10.00
2¼x3	yard Cloths, double damask.	Regularly $15.00, at	12.00
2¼x3½	yard Cloths, double damask.	Regularly $17.50, at	14.00
2½x2½	yard Cloths, double damask.	Regularly $14.00, at	11.00
2½x3	yard Cloths, double damask.	Regularly $16.50, at	13.50
2½x3½	yard Cloths, double damask.	Regularly $20.00, at	15.50
2½x4	yard Cloths, double damask.	Regularly $22.50, at	18.00
2½x5	yard Cloths, double damask.	Regularly $30.00, at	23.50

24 inch all linen Napkins. Regularly $5.00, at.....$4.00 doz.
22 inch double damask Napkins. Regularly $10.50, at.....$8.00 doz.
26 inch double damask Napkins. Regularly $13.50, at.....$10.50 doz.
72 inch Bleached Double Damask. Regularly $2.50, at.....$2.00 yd.

Sheetings, Etc.
Towels and Spreads

81x90 Sheets.	Double bed size. Extra heavy. Regularly $1.45, at	$1.25
81x99 Sheets.	Double bed size. Extra length. Regularly $1.35, at	1.15
81x108 Sheets.	Double bed size. Regularly $1.45, at	1.25
45x36 Hemmed Pillow Cases.	Regularly 25c, at	.22½
22x42 Bleached Turkish Bath Towels.	Colored border, at	.35
22x44 Bath Towels.	Extra heavy. Regularly 65c, at	.50
19x35 Hemstitched Union linen Huck Towels.	Regularly 45c, at	.35
84x96 Honeycomb Bed Spreads.	Marseilles pattern. Reg. $2.50, at	2.00
72x90 Twin bed sizes, satin finished spreads.	Reg. $5.00, at	4.25
82x94 Hemmed satin finished bed spreads.	Reg. $5.00, at	4.25
Scalloped edge Spreads, double bed size, cut corners.	Regularly $6.50, at	5.50

Linen Section—Second Floor.

Wash Goods

2275 Yards.	ENTIRE STOCK OF COLORED PRINTED VOILES. Regularly 35c to 50c yd., at	19c
750 Yards.	Novelty Voiles, and Crepes in stripes, figured and floral effects. Reg. 60c to $1.50, at	HALF PRICE
300 Yards.	Serpentine Crepe. Formerly 25c yd., at	HALF PRICE
700 Yards.	Sport Gabardines. Formerly 75c to 90c, at	25c
400 Yards.	KiKi Cloth. Sport Effects. Reg. $35c and 50c, at	15c

Wash Goods Section—Second Floor.

Embroideries

Entire stock of embroideries, flouncings, allovers, waistings, bands, galloons, edges, insertions. Also hand embroidered waist and dress patterns.

Half Price

—First Floor—

BASEMENT NEWS OF
J. W. Robinson Co.
—Seventh and Grand—

On Tuesday, September Fourth, We Will Open to the Public
THE NEW BASEMENT

In conjunction with the Anniversary Sales to be inaugurated Tuesday. The Lower Priced Floor will contain Merchandise bought expressly for this Anniversary Sale as well as Summer Goods especially priced for a quick clearance. Attention is called to the particularly pleasing conditions to be found in this New Basement. The lighting system is incomparable, the ceilings are higher than the average store Basement, thereby making the ventilation as nearly perfect as possible.

Basement Summer Clearance Sale of
Ladies' and Misses' Ready-to-Wear

Suits

77 SUITS—Formerly $22.95 to $29.50 at ..... $ 9.95
55 SUITS—Formerly $27.50 to $52.50 at 12.50
37 SUITS—Formerly $29.50 to $75.00 at 14.95
35 SUITS—Formerly $35.00 to $92.50 at 17.95
9 RIDING HABITS—Formerly $15.00 to $20.00 at 9.95

Skirts

93 WHITE WASH SKIRTS—Formerly $2.95 to $3.95 at $1.95
20 SILK SPORT SKIRTS—Formerly $19.50 to $39.50 at 7.50

Dresses

57 VOILE AND GINGHAM DRESSES—Formerly $15.00 to $20.00 at.. $9.95

New Fall Dresses

25 Serge Dresses, Specially Priced at $15.00

Basement Sale of
Children's and Juniors' Ready-to-Wear

Dresses

17 DRESSES. Formerly $8.50 to $25.00, at $4.95
33 DRESSES. Formerly $3.50 to $6.50, at 2.95
12 DRESSES. Formerly $7.50 to $10.00, at 3.95
Sizes 6 to 16.

Suits

2 SUITS—Sizes 12 to 15—Formerly $7.50 to $27.50 ..... $4.95

Coats

17 WOOL AND RAIN COATS—Formerly $4.00 to $8.50, at $1.95
12 WOOL COATS—Formerly $4.00 to $8.50, at 3.95
6 WOOL COATS—Formerly $8.50 to $20.00, at 4.95
Sizes 6 to 14.

Middies

14 MIDDIES—Formerly $1.50 to $2.00, at 95c
27 LINEN AND GALATEA MIDDIES—Formerly $3.50 to $4.50, at $1.95
Sizes 14 to 20.

Skirts

23 WASH SKIRTS—Sizes 14 and 16. Formerly $1.50 to $5.50, at.... 95c

Wearables for Infants and Children

200 INFANTS' AND CHILDREN'S LINGERIE HATS AND BONNETS. Formerly $2.00 to $5.00, at $1.00
100 CHILDREN'S SWEATERS. Ages 2 to 4. Colors: Copen, Rose and White. Regularly $4.00, at 1.75
75 GIRLS' AND BOYS' SUMMER COATS. Sizes 2 to 6. Regularly $5.00 to $10.00, at 1.95
75 CHILDREN'S LINGERIE DRESSES. Sizes 1 to 4 yrs. Formerly $4.00, at 1.95

Children's Scarfs and Caps

108 SCARFS. Regularly $1.95, at 95c
135 CAPS. Regularly $1.75, at 95c
Brushed Angora. Colors: Rose, Copen, White.

Basement Sale of
Jewelry

75 Cases (26 pieces each) WM. A. ROGERS' GUARANTEED SILVERWARE. Choice of "Revere" or "Hampden" pattern.

At $7.50

Regularly $9.75.

10 Doz. Silver Plated Salts and Peppers. Regularly 50c pr. at ..... 39c pr.
50 Sleepmeter Alarm Clocks, Regularly $2.00 at.... $1.59
20 Simplex 8 Day Alarm Clocks. Regularly $4 at.... $3.25

Salesman's Sample Line of 1000 Pieces of Jewelry

Rhinestone Bar Pins, Earrings, Brooches, Lavallieres, Rings, Jet, Bead and Fancy Neck Chains.

Regularly $2.50 each at 50c

Special Purchase of
Underwear

Nainsook Gowns and Envelope Chemise at .. 79c
Fine quality material. Beautifully trimmed with laces and ribbons. Regularly $1.00 to $2.50.

Crepe de Chine Envelope Chemise at $1.69
Made of excellent grade silk. White and flesh color. Some plain tailored and others fancifully trimmed with laces. Regularly $3.50.

Millinery

Clearance of Summer Stock

125 Trimmed Hats. To close at 95c

Special Sale of New Fall Hats

100 Trimmed Hats. Black and colors. Featuring all the newest styles. Regularly $7.50 to $10.00, at..... $5.00

Wash Goods

1400 yds. Colored, Striped Ripplette at..... 9c
Suitable for house dresses and children's wear. Regularly 18c.

1600 yds. 28-in. Striped Outing Flannel at 12½c
Suitable for gowns and pajamas. Regularly 18c yd.

900 yds. 30-inch Japanese Crepe at.... 17½c
Beautiful printed designs. Suitable for kimonas. Regularly 35c yd.

1000 yds. 30-inch Kindergarten Cloth at... 15c
Stripes, plaids, checks and plain colors. Regularly 30c.

1100 yds. 36-inch Lucerne Percale at.... 12½c
Suitable for dresses, shirts and children's wear. Regularly 20c yd.

Ribbons

3000 yds. Ribbon at 19c
Plaids, stripes and plain satins. From 2½ to 5½ inches wide.

1000 yds. Fancy Ribbon at 35c
Light and dark colorings. Specially priced for this basement sale.

Luggage Sales

In the Basement

60 Suit Cases.
Sizes 14 inches to 28 inches.
Regularly $4.75 to $18.00 at..... $3.50 to $13.50

50 Traveling Bags.
Sizes 15 to 18 inches.
Regularly $6.00 to $9.75 at..... $4.50 to $7.50

Wardrobe Trunks

8 Trunks—regulation size—Formerly $25.00 at... $18.75
12 Trunks—regulation size—Formerly $35.00 at... $25.75
25 Trunks—regulation size—Formerly $42.50 at... $31.50
11 Trunks—regulation size—Formerly $57.50 at... $39.75
19 Dress and Steamer Trunks at..... $8.95
36 inches and 38 inches. Formerly $12 to $18.50.

Ladies' Handbags

92 Pieces, Formerly $2.50 to $4.00 at..... $1.95
118 Pieces, Formerly $4.50 to $7.50 at..... $2.95

The Art and Gift Section of the Basement

Framed Pictures

Assorted Subjects—Old Masters, etc.

100—Regularly $ .75—this sale ..... $ .59 ea.
100—Regularly $ .50—this sale ..... $ .39 ea.
100—Regularly $1.00—this sale ..... $ .79 ea.
100—Regularly $1.50—this sale ..... $1.19 ea.

Photograph Frames in Roman Gold and Natural Finish

100—Regularly $.50—this sale 45c
100—Regularly $1.00—this sale 79c

Mahogany Serving Trays With Inlay

75—Regularly $1.25—this sale ..... $ .95
25—Regularly $1.50—this sale $1.15
12—Regularly $3.50—this sale $2.75

Cut Glass Orange and Flower Bowls

35—Regularly $2.50—this sale $1.95

Cut Glass Tumblers

20 Doz.—Regularly $5.00 Doz.—this sale .... $3.00 Doz.

Gloves

175 Doz. 16 Button Length Silk Gloves at 79c
Milanese and Tricot weave silk. Black, white and colors. Regularly $1.00 and $1.25.

Knit Underwear

75 Doz. Ladies' Cotton Union Suits at 49c
Sizes 4, 5, 6 only. Regularly 75c.

Men's Neckwear

100 Doz. Four-in-Hand Ties at 50c
New, snappy patterns. Unusual value.

Corsets

Plain Coutille Corsets. Low and medium bust. Six hose Supporters. Extra Good values.

54 Doz. at 45c
40 Doz. at 95c

Rugs

50—Ardsley Axminster Rugs, 18x84 in. Reg. $1.75 at $1.19
50—Katonah Velvet Rugs, 27x52 in. Reg. $2.75 at $1.49
50—Colonial Velvet Rugs, 27x54 in. Reg. $5.00 at $2.49
50—Velvet Wilton Rugs, 27x54 in. Reg. $7.00 at $3.95

Basement Sale of
Aprons

20 Doz. BUNGALOW APRONS AT..... 59c
Checked and striped Amoskeag Gingham. Regularly 75c.

Hosiery

100 Doz. Ladies' Fiber Silk Hosiery at 39c
Black and White only. Regularly 50c pr.

Draperies

1000 Yds. CRETONNE AT ..... 20c Yd.
Regularly 35c, 40c and 50c yd. 32 inches and 36 inches wide. Light and dark patterns and plain colors.

Scandal.

ERGUSON HAD HEAVY DEBTS.

xas Governor Borrowed Big Sum from Friends.

fuses to Disclose Identity of His Benefactors.

matic Scenes Mark the Impeachment Trial.

[SPECIAL CORRESPONDENCE.]

AUSTIN (Tex.) Aug. 23.—In no icial proceedings in Texas was re ever witnessed a series of re dramatic incidents than those ich characterized the testimony Gov. James E. Ferguson in the s-examination by former Attor-General M. M. Crane during the days of the early part of this k that he was upon the witness nd. It was a pitiless, searching relentless inquiry that Mr. ne made into the many official and private financial transac-s of the Governor, which were ged in the impeachment charges inst him to have been committed violation of the laws of this State. reported on apparently trust-rthy authority that W. A. nger, leading counsel for Gov. rguson, was strongly op-ed to the latter taking the stand a witness on his own behalf in pending proceedings. The Gov-or, however, insisted that he be wed to tell his own story of various matters with which he charged. At one point in the ss-examination where it was de-oped by Mr. Crane that the Gov-or obtained from unknown nds last April the sum of $150,-with which to pay his personal ebtedness, witness refused to di-ge the names of the men who had anced him this money. He told Crane that rather than do so he uld resign from the Governor's ce. The question was not ssed and the names of the Gov-or's friends who made him the loan were not brought to light.

USE OF STATE FUNDS.

On this cross-examination the ernor admitted for the most part several charges that were made ainst him, offering, however, ex-es for his action. He claimed at his depositing of more than 0,000 of State funds in the mple State Bank of Temple, s not altogether a new action on the part of State icials. He admitted that the ater part of this money s loaned to other banks d that the Temple State Bank w 2 per cent. interest on the ily balances in other banks. also admitted that the Temple te banking laws. He explained ckholder, loaned him money in ess of its capital stock and sur-s which was in violation of the te banking laws. He explained charge that he had used $5600 State money which was in the mple State Bank to his credit as ernor, by saying that this money s taken out of that account with-t his knowledge. It developed at the sum was not repaid for mething like a year afterwards.

Excerpts from the Governor's tes-mony indicate the trend of the amination, and throw light upon e charges that were made against m and many of which were cor-borated by witnesses that were amined on behalf of the prose-tion.

"You stated," said Mr. Crane, at political agitation of your vate affairs had brought you to verge of bankruptcy and that u secured money to meet your ligations. From whom did you tain that money?"

"I got the money at a time when meant bankruptcy if I didn't t it," replied the Governor.

"Bankers had refused to let me ve it, not because the security I d to offer was not all right, but account of the unpleasant no-iety which my private affairs d received by reason of political itation of them. And there I was th a good stake, and one which ad worked a lifetime to accumu-e, about to be sacrificed because could not get a reasonable ac-mmodation.

FRIENDS ADVANCED MONEY.

"I went to my friends and told em of my condition. They did not nt to be subjected to the harass-nt, and they said, 'You must give your word that you will not let be known in this transaction,' d if the price of the Governor's ice must be that I disclose the mes of my friends who let me ve this money, and submit my-f again to the dangers of bank-ptcy, then I must suffer and I ll pay the price. I cannot dis-se their names—with all due re-ect to this committee."

"We shall pass that for the pres-t," said Mr. Crane.

"Where was the money paid?" ked Mr. Crane.

"Here and in Temple—$65,000 re and $35,000 in Temple."

"Most of it during the month of pril last?"

"I don't recall."

"Was it paid in currency?"

"Yes."

"Why in currency?"

"Because the parties loaning the oney did not want to be known the transaction."

"You deposited $50,000 between e 22nd and the 27th of April. Was e remainder deposited before or ter that?"

"I don't know."

"You decline to answer from om you got $150,000 in currency. ow many different parties paid it you?"

"I won't say."

"You won't say who they were. where they live?"

"No."

"Were there more than one?"

"I refuse to answer."

"I can tell you this much," pro-eded the witness, "and it is sug-sted by so much whispering around at I did not get it from anybody ho wanted a school located at any articular place."

"Did you give any security?"

"Everything in the world I have t is behind it."

"In the form of a mortgage?" ked Mr. Crane.

The witness refused to answer this, d declared that a man's private fairs should be protected from be-g dragged out in public, and he id that they were protected under e bill of rights.

"We will pass that now," said Mr. ane.

TROUBLE AT UNIVERSITY.

The witness was then questioned Mr. Crane as to the trouble with e university, and practically the

Scandal.

FERGUSON HAD HEAVY DEBTS.

Ex-Governor Borrowed Big Sum from Friends.

Refuses to Disclose Identity of His Benefactors.

Dramatic Scenes Mark the Impeachment Trial.

[SPECIAL CORRESPONDENCE.]

AUSTIN (Tex.) Aug. 23.—In no official proceedings in Texas was there ever witnessed a series of more dramatic incidents than those which characterized the testimony of Gov. James E. Ferguson in the cross-examination by former Attorney-General M. M. Crane during the seven days of the early part of this week that he was upon the witness stand. It was a pitiless, searching and relentless inquiry that Mr. Crane made into the many official acts and private financial transactions of the Governor, which were charged in the impeachment charges against him to have been committed in violation of the laws of this State. It is reported on apparently trustworthy authority that W. A. Ranger, leading counsel for Gov. Ferguson, was strongly opposed to the latter taking the stand as a witness on his own behalf in the pending proceedings. The Governor, however, insisted that he be allowed to tell his own story of the various matters with which he was charged. At one point in the cross-examination where it was developed by Mr. Crane that the Governor had obtained from unknown friends last April the sum of $150,000 with which to pay his personal indebtedness, witness refused to divulge the names of the men who had advanced him this money. He told Mr. Crane that rather than do so he would resign from the Governor's office. The question was not pressed and the names of the Governor's friends who made him the loan were not brought to light.

USE OF STATE FUNDS.

On this cross-examination the Governor admitted for the most part the several charges that were made against him, offering, however, excuse for his action. He claimed that his depositing of more than $100,000 of State funds in the Temple State Bank of Temple, was not altogether a new practice on the part of State officials. He admitted that the greater part of this money was loaned to other banks and that the Temple State Bank allowed 2 per cent. interest on the daily balances in other banks. He also admitted that the Temple State banking laws. He explained that a stockholder loaned him money in excess of its capital stock and surplus which was in violation of the State banking laws. He explained the charge that he had used $5600 of State money which was in the Temple State Bank to his credit as Governor, by saying that this money was taken out of that account without his knowledge. It developed that the sum was not repaid for something like a year afterwards.

Excerpts from the Governor's testimony indicate the trend of the examination, and throw light upon the charges that were made against him and many of which were corroborated by witnesses that were examined on behalf of the prosecution.

"You stated," said Mr. Crane, "that political agitation of your private affairs had brought you to the verge of bankruptcy and that you secured money to meet your obligations. From whom did you obtain that money?"

"I got the money at a time when it meant bankruptcy if I didn't get it," replied the Governor.

"Bankers had refused to let me have it, not because the security I had to offer was not all right, but on account of the unpleasant notoriety which my private affairs had received by reason of political agitation of them. And there I was with a good stake, and one which I had worked a lifetime to accumulate, about to be sacrificed because I could not get a reasonable accommodation."

FRIENDS ADVANCED MONEY.

"I went to my friends and told them of my condition. They did not want to be subjected to the harassment, and they said, 'You must give us your word that you will not let it be known in this transaction,' and if the price of the Governor's office must be that I disclose the names of my friends who let me have this money, and submit myself again to the dangers of bankruptcy, then I must suffer and I will pay the price. I cannot disclose their names—with all due respect to this committee."

"We shall pass that for the present," said Mr. Crane.

"Where was the money paid?" asked Mr. Crane.

"Here and in Temple—$65,000 here and $35,000 in Temple."

"Most of it during the month of April last?"

"I don't recall."

"Was it paid in currency?"

"Yes."

"Why in currency?"

"Because the parties loaning the money did not want to be known in the transaction."

"You deposited $50,000 between the 22nd and the 27th of April. Was the remainder deposited before or after that?"

"I don't know."

"You decline to answer from whom you got $150,000 in currency. How many different parties paid it to you?"

"I won't say."

"You won't say who they were, or where they live?"

"No."

"Were there more than one?"

"I refuse to answer."

"I can tell you this much," proceeded the witness, "and it is suggested by so much whispering around that I did not get it from anybody who wanted a school located at any particular place."

"Did you give any security?"

"Everything in the world I have got is behind it."

"In the form of a mortgage?" asked Mr. Crane.

The witness refused to answer this, and declared that a man's private affairs should be protected from being dragged out in public, and he said that they were protected under the bill of rights.

"We will pass that now," said Mr. Crane.

TROUBLE AT UNIVERSITY.

The witness was then questioned by Mr. Crane as to the trouble with the university, and practically the same ground was covered as has heretofore been many times rehearsed during the investigation.

In reference to this effort to bring about the removal of Dr. R. E. Vinson, president of the university, this testimony is taken from that of the Governor:

"You think Dr. Vinson not big enough for the job?" asked Mr. Crane.

"Didn't you consider him a big enough man for the presidency of the university the day you heard his testimony before this committee?"

"No," replied the Governor, "I've seen grand-stand players before."

"He was telling this committee," said the witness, "about the wonderful work the university girls were doing this summer teaching women over the State how to can fruit. I want to say right here that I will give a scholarship for two poor girls in the university if Dr. Vinson can find five society girls in the university that can can a bushel of peaches so they will keep for sixty days."

"I'll take that up with Dr. Vinson," said Mr. Crane.

"And I think you will find yourself 'on,' as the saying goes."

The Governor reiterated his belief that too much money was being spent for higher education, and that he believed in popular education for the masses and not higher education for the aristocratic few. He said that Representative George C. Peddy sounded the keynote of the whole affair when he spoke at the university, being cheered to the echo, when he said that the trouble was started when the Governor got up the rural school bill. Asked if he did not know that Peddy supported the rural school bill in the House, he replied that he did not know.

The Governor again criticised the university for having one teacher, as he said, to every eight students. Asked by Mr. Crane if the University of Texas did not have fewer instructors per pupil than any other university of the first class in the country, he said he did not know, but that, if so, it didn't make it right; that a country school teacher taught thirty or forty pupils.

"You will put your judgment on this matter against all the universities of America and Europe, will you?"

"Yes, I will stand or fall by that," said the witness.

HEAVILY IN DEBT.

In the matter of his personal indebtedness, including overdrafts, notes and other obligations to the Temple State Bank, it was shown in cross-examination that these amounted to practically $155,000 in June, 1917.

Mr. Crane asked if the witness was familiar with the law which forbids anyone becoming indebted to a bank more than 25 per cent. of its capital stock and surplus and the witness replied that he was.

"But you borrowed from the Temple State Bank more than its entire capital and surplus?"

"Yes sir, and paid it."

"And did not the bank examiners complain of your overline of credit at this bank?"

"They may have complained to the Banking Commissioner, but not to me and I want to say right here that there is one bank in Dallas guilty of twenty-seven violations of this same law. Your bank (addressing Mr. Crane,) has committed perjury on this very point."

"That is denied," said Mr. Crane.

"Did you not hire private counsel to prosecute an Amarillo bank on this charge?"

"I do not remember."

"Did you not in March, 1915, wire A. D. Martin to know if he would take that case for $250, to which he replied that he would take the case for $250?"

"Yes, I arranged his employment."

Questioned as to whether it was right to violate the law in this manner, the witness replied that a strict enforcement of the statute would put every banker in the State in the penitentiary, and that the business of the country could not be carried on without violating this law. Asked why he had put his indebtedness in the form of notes signed by John H. Davis, Jr., Alva Ferguson and the Bell-Bosque ranch the witness stated that he thought it was better to put it in that form.

The Governor denied that his loan of $500 to Speaker F. O. Fuller, which was made a few weeks ago, was for the purpose of influencing Mr. Fuller in any of his official acts. He also testified that the selection of Abilene as a site for the West Texas Agricultural and Mechanical College was regularly done. He claimed that his action in remitting a bond forfeiture judgment of $5000 against Wilbur P. Allen, chairman of the Board of Regents of the University, was not for the purpose of influencing Mr. Allen's acts as a member of that board.

SIMPLE RULES FOR DESCENDING GRADES.

In driving down steep grades various resistances may be utilized to keep the car under control. If the engine is kept running and the gears are in high, there is only slight resistance. This may be increased by shifting into second speed and further increased by shifting into first. When still further resistance is needed to maintain a check on the progress of the car and it is not desired to use the brakes, the ignition may be shut off and the throttle closed. By opening the throttle the resistance is still further increased. The maximum of resistance and the best control on a dangerously steep hill may be obtained by shifting into first, switching off the ignition and applying the brakes at intervals.

LOOSE RIMS SOON WEAR OUT TIRES.

It is generally understood nowadays that wheels which are out of alignment cause undue tire wear. Few owners, however, realize that rims which are loose or otherwise improperly mounted will have the same effect of causing excessively rapid tread wear. A loose rim generally makes its presence known by a clicking or squeaking sound. This is not always so, for occasionally a small stone or some sand may get in between the rim and felloe so as to prevent noise. The rim appears to be tight but in reality is running out of alignment and wearing out the tire.

RIM EXPANDER.

In the absence of a conventional rim expander, diagonally split rims may be spread by means of the lifting jack and two blocks of wood.



Hear the Heart Songs of all Nations

HEAR folk songs born not in the brain of a composer, but in the hearts of the plain people. Hear lullabies and wedding songs and simple, beautiful dance melodies to which the little feet of children keep time in other lands. Hear this music as Pathé Records produce it—with all the feeling of the lands in which it is known and loved.

Why do foreign-born Americans seek Pathé records so eagerly? Because these records reproduce something more than words and music; they reproduce *feeling* and *atmosphere*.

Your record library is not representative of the world's music until you have some of the Pathé

FRENCH ITALIAN HEBREW HUNGARIAN
POLISH SPANISH GERMAN RUSSIAN

records. Come into our store and hear them *today*.



THE PATHÉ SAPPHIRE BALL
(Illustration much enlarged)
takes the place of metal needles and ensures *long life to the records*. It cannot cut, rip or dig into the record. That's the reason for the famous
PATHÉ GUARANTEE
We guarantee every Pathé Record to play at least *one thousand times* with the Pathé Sapphire Ball, without impairment to the unexcelled beauty of tone.
PATHÉ FRÈRES PHONOGRAPH CO.

COLYEAR'S
Where Bargains Reign
507-509-511 South Main Street
Near Fifth and Main Sts.

J. W. Robinson Co.

Seventh and Grand

Anniversary Sale!

Women's and Misses' Fall Ready to Wear

50 New Fall Suits at $29.50

New arrivals from New York's leading manufacturers. Tailored from Velour, Broadcloth, Duvet de Laine, Silvertone and Serge. Belted and tailored styles, choker collars of cloth or fur. Sizes 16 to 44. Regularly $45.00 to $55.00.

Coats for Autumn Wear

60 Coats at $29.50

Regularly $45.00 to $55.00. These coats were made to our order for this Anniversary Sale. Materials: Velour, Duvet de Laine, Pom Pom, Vicuna and Silvertip Velour. The newest fall colors prevail in this assortment.

30 Coats at $19.50

Particularly adapted for motoring, being large and roomy. Mixtures and plain colors. Regularly $25.00 and $29.50.

Fashionable Fall Dresses

33 Dresses at $29.50

These frocks are the latest designs for fall wear. Street Dresses, afternoon frocks and dinner gowns are included in this special assortment. Georgette, satin, embroidered nets, serges and combinations are the materials. The new fall shades. Regularly $49.50 to $59.50.

38 Dresses at $15.00

Regularly $25.00 to $29.50. Delightful new frocks for street wear. Made of Satin, serge and combinations. Navy and black.

—Ready-to-Wear Section, Third Floor—

Children's Wear Dresses

NEW FALL STYLES MADE ON WHITE LINGERIE, PIQUET, MADRAS AND COLORED GINGHAMS. SIZES 2, 3 and 4 YEARS. REGULARLY PRICED $1.50 TO $10.00.

At 25 Per Cent Off Marked Prices

60 Madeira Hand Embd. Dresses $3.95

Broken line of sizes—Reg. $6.50 to $8.00.

Boys' Suits

Made in Copperfield and Middy Styles
WHITE MADRAS AND LINEN. SIZES 2 and 3 YEARS. REGULARLY PRICED $1.50 to $10.00.

At 25 Per Cent Off Marked Prices

—Children's Section, Third Floor—
—See Window Display—

In the Children's and Juniors' Section

Coats

Fabrics of Velours, Gabardine, English Tweed, Velvet and Mixtures. Colors: Greens, browns, navy, tan, beet root and Burgundy. Many fur trimmed.

28 COATS. Sizes 6 to 14. Regularly $15.00 at $10.00
21 COATS. Size 14 to 18. Regularly $19.50 at $12.50

Dresses

18 NAVY SERGE DRESSES. SIZES 15 to 17.
Regularly $19.50 at $12.50

—Children's and Juniors' Section, Third Floor—

Petticoat Specials

100 Petticoats at . $2.95
Excellent quality taffeta in all the new shades. Regularly $3.95.

100 Petticoats at . $3.95
Regularly $6.50. Fine grade of silk and Jersey in the popular colorings in plains and changeable.

100 Petticoats at . $4.95
Regularly $7.50. Beautiful grades of taffeta and Jersey. All the new colors of plain and changeable.

—Petticoats Section, Third Floor—

Saison d'Automne et d'Hiver

And just because fall and winter is closing down upon us, we must perforce think of smart Dame Fashion, for she insists on adorable

Dinner Gowns
Matinee Frocks
Evening Coats and
Costumes de Promenade



Could you imagine anything more dear than this suit of taupe wool velour? It is belted and trimmed with Australian opossum which lurks on the side panels and around the neck

Really, street costumes, suits or dresses, are the most interesting topic, for women in Los Angeles live out-of-door and shopping and pastime clothes hold their attention.

And with suits in fashion comes the stunning

New Blouses

with the hy-lo necks in Georgette of flesh or white, and trimmed with filet, of course, for 'tis the season's lace.

New Millinery

must not be neglected for with a stunning hat on her head any woman feels equal to conquering the world. We have hats that are wide and hats that are close fitting, hats of every kind and description that will suit any face.

Tailored hats, Dress hats, Pastime hats, and stunning imported models after Reuer, Marie Guy, Jeanne Due, Virot.

$10.00 to $35.00

New Fall Corsets

have arrived and they are the foundation and therefore the most important of the woman's wardrobe. We have front lace or back lace, whichever you desire. Madame Adele, the expert French Corsetiere, is always at your service.

VOGUE COMPANY
Correct Apparel for Women & Misses
MERRITT BUILDING
Broadway at Eighth Street



The facts about this pleated blue serge are embroidered in colors. Which means that the sash ends, smart little pockets and around neck are made bright with embroidery. Blue satin sleeves and side panels make this charming frock anything but dull. Price $25.00.

New Philippine Underwear

and Dainty French sets consisting of drawers, chemise and nightgown have arrived and you'll find them in the Lingerie section.

Store will be closed Monday, Labor Day.

VOGUE COMPANY
Correct Apparel for Women & Misses
MERRITT BUILDING
Broadway at Eighth

ANNOUNCE
Beginning Tuesday
Closing Out Prices
On the Following Suits
New Wool Suits
$10

18 Suits formerly priced $35
10 Suits formerly priced $45
14 Suits formerly priced $55
6 Suits formerly priced $57.50

At $10 these Suits will go quickly, so will advise early selection.



During This Sale No Approvals No C.O.D.

Sale Commences Promptly at 9 A. M. Tuesday

Welcomed.

HOW RUMANIA GREETED SCOTT.

American General Received at Temporary Capital.

No Headway in Kingdom Made by German Agitators.

Aid of United States Greatly Needed in the War.

[A. P. FOREIGN CORRESPONDENCE.]

JASSY (Rumania) July 31.—Rumania, all that is left of the little kingdom, two-thirds of which lies under the Prussian heel, gave Maj.-Gen. Hugh L. Scott, the American Chief of Staff and member of the American mission to Russia, a royal welcome when he and his aides visited this little provincial city in Moldavia, which has been converted into an improvised capital.

The King and Queen, all the members of the council, the chief of staff and the entire Parliament joined in greeting Gen. Scott, who carried a message from former United States Senator Elihu Root extending the sympathy of the American diplomatic mission and all the American people to brave little Rumania, which has never complained, never talked of separate peace in spite of the loss of her most fertile lands to the Austrians and Germans and the hardships 4,000,000 of her people are enduring under German oppression.

Queen Marie and King Ferdinand entertained the American general and his party at luncheon in the simple residence which serves as the imperial home of the war capital. The Queen wore a white nurse's costume, with a red cross on her breast and the white veil all the Rumanian nurses use as a headdress when on active service. Similar costumes were worn by her two daughters, the attractive young Princesses. King Ferdinand wore the fatigue uniform of a general officer and his son, the 12-year-old Prince, was dressed in a Boy Scout's suit.

PLENTY OF SUPPLIES.

The drawing-room in which the royal family received the American officers was stacked high with Red Cross supplies. There were evidences everywhere of war preparations. News of the successful Russian advance at Tarnopol two days before had relieved anxiety as to conditions along the Russian front and the imperial family showed the same eagerness to resume hostilities that is displayed by every Rumanian peasant.

German propagandists have made no headway in Rumania. The little country has been greatly encouraged by America's entrance into the war and awaits American material aid for the trained and experienced army of nearly 250,000 men who are keen for revenge and eager to strike.

The Rumanian Parliament greeted the American representatives in a small theater which serves as the seat of the legislative body. Premier Bratiano, Take Jonescu, leader of the Conservative party; F. Porungbaro, president of the Senate, and many other leaders delivered addresses of welcome in which they affirmed Rumania's intention to defend its rights and continue the war as long as a single man is able to fight.

The representatives of the American mission, the American charge, Mr. Jackson, and Rumanian speakers were seated on the stage of the theater, which was elaborately decorated with flags of all the Allies. The members of Parliament and representatives of various military and civil organizations crowded the auditorium of the theater.

BRATIANO'S STATEMENT.

"Your presence is a manifestation of the brotherhood of arms which makes us happy and proud in the midst of our trials and suffering, in the unequal struggle with an enemy which has set back for many centuries the conception of relations between belligerents," said M. Bratiano. "Rumania upholds the justice of its position and will not alter its decision at any cost. That decision cannot find stronger encouragement than the participation in this struggle of the moral and material forces of the great republic of the new world which places its ceaseless energy, its high character, its justice and its American genius at the service of humanity. This participation is a guarantee of final peace, a fountain of peaceful progress.

"Rumania will find in the principles of justice and liberty the conditions necessary for its legitimate developments, thanks to the union of the Rumanian people up to this time cruelly oppressed by Austria-Hungary and prevented from enjoying national life in conformity with their own civilization, aspirations and interests.

"Our actual association in arms, the dangers which we face together, the great duty, for the accomplishment of which we shall contribute each according to his means, will establish between us and the great republic a bond of greater value than we can estimate, for it will constitute between our countries an undying friendship which peace will strengthen and develop."

Gen. Scott's reply to the welcome of the Rumanian leaders was frequently interrupted by applause. The American officer spoke in English and his address was translated into French by Col. T. B. Mott.

SCOTT'S REPLY.

After thanking the Rumanians for the cordial reception extended to the American delegation, Gen. Scott said:

"We have come with a message from the other side of the ocean, to assure you of American brotherhood. America admires you profoundly and has high regard for the courage with which you have endured the recent trying months. We realize in America, all of us, the danger which threatens you and us. We have no financial nor commercial aim. We enter this war to maintain right and justice.

"America intends to stand by your side, and by the side of all our Allies, until the end, and extends to you its most profound sympathy. She desires to aid you in every way. We have received from your Ministers and officers a statement of your most urgent military necessities. Our mission will insist with all its strength that your requests be granted. We are happy to find you so courageous and determined. We go to battle with you on all fronts, until the time when the liberties of all nations, small as well as large, shall be safeguarded."

Gen. Scott and his party, which consisted of Cols. R. E. L. Michie and W. V. Judson and Lieut.-Col. F. L. Parker and T. B. Mott, were entertained while in Jassy at the Palace of the archbishop. They were able to remain only one day because of the necessity for their immediate return to Petrograd to join the American mission on its homeward trip.

War Aid.

HOSPITAL SUPPLIES NEEDED IN RUSSIA.

RED CROSS EXPERT REPORTS CONDITIONS ABROAD.

Tetanus Antitoxin and Powdered Opium Needed to Relieve Wounded Soldiers—Slav Surgical Experts Make Most of Facilities at Hand.

[BY ATLANTIC CABLE AND A. P.]

PETROGRAD, Aug. 20.—An estimate of the situation in Russia was made today by Dr. Frank Billings of Chicago, one of the leaders of the American Red Cross experts, after a fortnight's observation in Petrograd since the American Red Cross mission arrived here.

"The new government is facing the present crisis with clearness of vision and sincerity of purpose, which, since the formation of the Ministry less than two weeks ago has not failed in confidence," Dr. Billings said. "While the seriousness of the situation is manifest, there is every reason to hope that the present government will be strengthened by the full confidence of the Russian people for the great task before it."

Dr. Billings, W. B. Thompson and other members of the mission, have lost no time in getting under way the organization of the work for which they were sent to Russia. Already they have established a big working headquarters in the Hotel d' Europe and a supply house in Moscow. They also have met and conferred with heads of the government from whom they report most hearty co-operation. For the technical skill and proficiency of Russian physicians and surgeons, Dr. Billings expressed great admiration, while the hospitals, he said, were "run as well as any in the world. He especially commended the inventive genius of the Russian surgeons. The members of the commission expect to visit Moscow during the coming week.

"The mission has been most cordially received by the provisional government," said Dr. Billings. "We now are in active co-operation with the sanitary department of the army and with the Russian Red Cross and are about to get into touch with the Zemstvos and unions, these organizations comprising the great relief organizations of the people.

"While these organizations have exhausted every effort in the manufacture of supplies and are doing excellent work otherwise, we found the armies in great need of medical and surgical supplies which are vitally necessary for the care of the wounded. Tetanus antitoxin, powdered opium and many other things are not to be had in adequate quantities in Russia. We are studying these requirements and with the co-operation of the war council and the Red Cross at Washington the most vital of these needs will be met at once.

"We have been deeply impressed by the members of the provisional government whom we have met. We feel that we have the support of the government, and with adequate assistance from home we will be able to render great service to the Russian people."

All the members of the commission are in excellent health.

RUMANIAN QUEEN THANKS MRS. MORRIS.

[A. P. FOREIGN CORRESPONDENCE.]

STOCKHOLM, July 30.—Mrs. Ira Nelson Morris, wife of the American Minister here, has received a grateful autograph letter from Queen Mary of Rumania, thanking her for a quantity of bandages sent by Mrs. Morris. Queen Mary, who writes from Jassy, gives a list of things particularly needed for the army. It includes linen of all sorts, nightshirts, bedclothing, thick dressing-gowns, slippers, towels, handkerchiefs, soap, stockings and boots. She concludes:

"Oh! There are so many things we need. I am quite afraid when I begin to count them. We have suffered much, struggled much, but we have had courage and now many hands are stretched out to help and to make hope live in our hearts again."

WANTS DEFENSE LOAN FOR NETHERLANDS.

[A. P. FOREIGN CORRESPONDENCE.]

THE HAGUE (Netherlands) July 30.—A loan of £400,000,000 from America for the defense and equipment of the Netherlands East Indies is advocated by a writer in the Indian native paper, Kaoem Moeda. He deduces from an exchange of views between American and Dutch Chambers of Commerce in 1912 that the United States was willing to finance a Netherlands East Indian loan if the country were in a good state of defense, and suggests that half the loan in question would suffice to establish the projected native conscript army and that the other half might be devoted to economic improvements.

On the basis of a 5 per cent. rate of interest, the service of the loan would require £20,000,000 annually, which sum, he says, is produced by the natives in taxes.

GERMANS CONTINUE DEPORTATIONS.

[A. P. FOREIGN CORRESPONDENCE.]

ROTTERDAM (Netherlands) July 30.—The seeming contradiction between the news of continued deportations in Belgium, and German declarations that no deportations to Germany have taken place since February, last, apparently is to be explained by the fact that deported Belgians are now being sent to work behind the lines on the western front, in the repair of roads, the laying of railroads and construction of works of defence. Instead of the former economic pretext, military grounds are put forward to justify these measures.

The fresh deportations began in the region of Luxemburg and Hainault, according to a correspondent of the Nieuwe Rotterdam Courant. In the former case the entire male population was transported to the neighborhood of the front in northern France. The social standing of the men was not considered. This seems to be the case at other places, too. People in Belgium fear these fresh deportations will be increased.

GERMANS PERMIT IMPORT OF BULBS.

[A. P. FOREIGN CORRESPONDENCE.]

THE HAGUE (Netherlands) July 30.—The German government has agreed to permit the import of Dutch bulbs to a value of 1,500,000 marks, on condition that buyers shall make their remittances to a German bank, and that the sellers shall not draw the cash until six months after the raising of the state of siege in Germany. The bulb-growing industry is in a very unenviable position, for an absolute import prohibition has been put in force by Great Britain and Austria, two other good customers.

FOOL TAXATION, "SOFT DRINK."

Free American Commonwealths Repeating the Fatal Economic Errors of Feudal Autocracies.

BY H. E. BARNARD,
State Food Commissioner of Indiana.

UNLESS the legislators of the numerous commonwealths now classed, and in the future to be classed as "dry" States happen, by some auspicious combination of good fortune and good judgment, to experience a radical change of heart in the matter of taxation, this free democracy appears to be fated to pass through a repetition of the fatal economic errors which were the favorite diversion of feudal systems in Europe whenever they needed money.

The instinct of every individual endowed with powers of taxation is to load the taxes on those necessities which are most commonly in use, with disregard of the attendant circumstance that the commonest necessity is demonstrated by that very fact to be the necessity most nearly indispensable. So France laid its salt gabelle, in ignorance of the fundamental need of humanity for salt ad lib, if the blood supply is to remain lively and limpid. The hideous excesses of the French revolution, in large measure, were tortured humanity's revenge upon its bloodsuckers. So continental Europe taxed God's sunlight by charging people according to the number of their windows, and tuberculosis took return toils in death.

We have now twenty-six "bone-dry" States, and after 1918 there will be several more. All of the "dry" States have felt keenly the loss of revenue occasioned by the closing of their breweries and saloons. In many of these commonwealths, especially in the South, it has been the practice of the legislatures to attempt to keep the State treasury solvent by imposing heavy license taxes on the soft-drink "parlors," so that today it is not possible to obtain in many parts of the country a glass of grape juice or of lemon soda without paying, at least indirectly, a substantial tax to State or municipality.

Obviously there is no more logical reason for this form of taxation than there would be for imposing a tax on the milkman or baker. The sole shadow of precedent is that, previously, the State asserted the right to tax one thing invested in liquid form and now taxes another. The sole warrantee of right it advances is the ancient and purely feudal allegation that it needs the money.

The fundamental error made by all these rule-of-thumb legislators is identical with that made by the salt and window taxers of ignorant Europe; they do not comprehend in the least that the universal craving for "soft drinks" augurs an equally universal need, a need comparable to man's need of sunlight and salt.

"Soft drinks" satisfy a genuine need in that they supply food to the human economy in palatable form. The familiar bottle of soda contains a certain quantity of sugar, which is a most valuable food. It constitutes a mild yet definitely stimulating factor. There is every reason for a man to betake himself to the soda fountain when he feels "played out"—every need for him to do so when the thermometer lingers around 100 degrees—and refresh himself with grape juice or any other mild beverage that appeals to his palate.

There is now a national duty of recognizing the great value of sugar as a stimulant, and of realizing that it makes no difference to the human organism whether the sugar is taken in the lump form, as a chocolate drop, or in a bottle of soda water. We need only look abroad, to the battlefields of Europe, to see sugar holding a place of honor with all armies for restoration of the soldiery under the most exhausting strains.

Science does not urge, in connection with the soda fountain, the economic error of paying 5 or 10 cents for 1 cent's worth of sugar. But there is, in connection with the nutrition furnished—and the popular willingness to pay the price demonstrates it—a thirst-quenching property inherent in these "soft drinks" which has a distinct value for the human economy. In England the people have indulged extensively in fruit juices, such as raspberry shrub, for years, while England's bottled beverages on the order of ginger ale have an international reputation.

Here, with the passing of alcoholic beverages, the use of the expressed, natural fruit juices and of other nonalcoholic drinks is increasing very rapidly. The old-fashioned cider, pressed at the neighboring mill and stored in barrels, has been succeeded by apple juice made from sound fruit, carbonated, bottled under pressure, and pasteurized. Such cider has all the properties of freshly expressed apple juice, and, in addition, the effervescent quality of champagne.

Already many breweries are bottling apple cider with profits as great for themselves and with satisfaction for the consumer as ample as attended the brewing of beer. One Spokane brewer, whose plant was closed for two years, told me he made 400,000 gallons of the cidar last year and intends to double that output this year. The proprietor of what was formerly a brewery in Indiana states that he is making larger profits now out of bottled cider he ever made out of beer.

There is also an enormous increase in the popular use of beverages that are absolutely alcoholic. They are made from malt and hops; but even the current need for food economy does not impose upon those extracts. Unlike the brewing of beer, the process they undergo, forming as it does no alcohol, does not destroy the valuable food values, which remain in the beverage unimpaired.

Amateurs in taxation problems may well beware lest they kill the goose and forfeit untold riches in golden eggs unlaid in the future. The development, instead of the destruction of the "soft drink" industry, the encouragement rather than the discouragement of the "soft drink" habit, will be wise and profitable legislation.

Consumption of fruit juices in these forms is certain to promote immense economic value, because it provides use for the waste fruit in the orchards. Hitherto the only utilization known for "culls" has been in vinegar. Within a few years waste orchard fruits will be as valuable as is now the fancy fruit wended in boxes. Every apple that will be utilized as the basis for a refreshing beverage, full of benefit to the palate and of food material for the nourishment of the body.

Obviously Exempt.

[Richmond Times-Dispatch:] One of the registrars in a Virginia country district tells a story of a negro man obviously within the prescribed ages and of perfect physique, who turned up on registration day. The registrar had a good deal of difficulty in getting the applicant understand the questions.

"Do you claim exemption?" he asked.

"What's dat, suh?"

"Is there any reason why you should not render military service? why you should not fight your country's battles?"

"Oh, yes, suh," replied the applicant, much enlightened. "I'm shy."

Surprised Her Husband.

[Indianapolis News:] Recently a comb of Frankfort, bought an automobile and promised to return home early in the afternoon and take his wife how to drive. Thinking to surprise her husband, Mrs. W. quietly took the car out alone and practiced until she backed into a tree, breaking the top and a rear fender. On returning home she forgot to put on the brake and ran into another tree, this time smashing the lamps, hood and a tire. The machine was towed to a garage for repairs. She surprised her husband, all right.

Find the Joke.

[Punch:] Mother: So you're the bottom boy of your class. Aren't you ashamed of yourself?

Peter: But, mother, it's not my fault. The boy who is above me is away ill.

SUNDAY MORNING.

A TRIBUTE.

From an Old Companion in Arms—Gen. Duryee to Gen. Otis.

The Historical Register and Dictionary of the United States Army, from its organization September 29, 1789, to March 2, 1903, by Francis B. Heitman, published under act of Congress, approved March 2, 1903, covers a period of 13¼ years of our country's history, the organization of the United States Army having commenced during the first year of President Washington's administration.

On page 762 of this work the following record appears:

*Otis, Harrison Gray, Ohio. Cal. Pvt and Srgt 12 Ohio Inf, 23 June 1861; 2 Lt 12 Nov 1862; 1 Lt 30 May 1863; tr to 23 Ohio Inf 1 July 1864; Capt 15 July 1864; bvt Major and Lt Col Vols 13 Mar 1865; for gal and mer ser dur the war; hon must out 24 July 1865; Brig Gen Vols 27 May 1898; bvt MaJ Gen 25 Mar 1899; for mer con at the battle of Caloocan, P. I.; hon dischd 2 July 1899. †General.

There are three important incidents mentioned in this fine record, which took place during Gen. Otis's term of service, in two wars, showing his intense patriotism and love for country.

First, he enlisted at the commencement of the war, as a private in the Twelfth Regiment, Ohio Volunteers Infantry, and served throughout the entire war as private, sergeant, second lieutenant, first lieutenant and captain. He was twice brevetted by the President, major and lieutenant - colonel, for gallant and meritorious services during the war.

Second, the most remarkable event during his term of service was this—that on June 23, 1861, he enlisted as a private, was promoted to sergeant, and did not receive his first commission as second lieutenant until November 12, 1862—having served in the ranks of his regiment, carrying his musket on the firing line, one year, four months and twenty days. It was in the front, in this same firing line, that Sergt. Otis was wounded in the most bloody single day's battle of the war —Antietam, September 17, 1862.

Third, thirty-three years after the War of the Rebellion had closed, our country was again at war, this time with Spain in 1898. Although Gen. Otis had passed the age of three score years, he tendered his services to his country and they were accepted. He was made brigadier-general of volunteers on May 27, 1898, and brevetted major-general of volunteers on March 25, 1899, for meritorious conduct at the battle of Caloocan, Philippine Islands, and honorably discharged on July 2, 1899.

This grand record of Gen. Harrison Gray Otis, as a soldier, I know cannot be duplicated in the Historical Register and Dictionary of the United States Army.

The following editorial is taken from the New York Herald, August 4, 1917:

"Gen. Harrison Gray Otis, whose death in Los Angeles is announced, was known throughout the United States as an editor of great force and originality, qualities which were reflected in every column of his newspaper, The Times, one of the best in the United States. But this great journalist and political fighter was also a real warrior, and it is a question whether his fame as a soldier was not as great as his fame as an editor."

I will answer this. His fame was great in both. In the War of the Rebellion and our war with Spain, as a soldier he fought fearlessly and well against his enemies, who were warriors, like himself.

In times of comparative peace, as an editor he fought better, harder, at great odds and still greater risks, against his enemies who were conspirators and assassins.

My tribute to him, my dear friend and companion in arms, of the Ninth Army Corps, Army of the Potomac, I give in but a score of words, no more, no less:

His dominating spirit for justice, patriotism and love for country won for him imperishable fame by honor and the sword.

[Signed] J. E. DURYEE.

The Food Reserves.

[Baltimore American:] Early in the year a trumpet call was sounded to the farmers of the United States for increases in all kinds of food products. It is already the indication that the call will be answered as to many kinds of food. From now until December there will be a continuous flow marketward from the nation's ten million farms. There are exceptions to the rule; but, generally speaking, farmers do not store the food commodities which they have grown, but send them to mrket as soon as they have harvested and sell at the prevailing price.

It is this rush to the markets of foods, following the harvests, that gives the food speculator his chance to buy and store for the rise in price that is practically certain to come later. Last winter city consumers were obliged to pay more for a half peck of potatoes than the farmer collected for a bushel of potatoes in 1916. Other nonperishable food products were advanced in retail price proportionately. The farmer had sold out—the food speculator had the goods and doled out supplies at an advance based upon what the consumer would bear, and the consumer was just obliged to bear any price which the food holders named.

Soon there is going to be shunted to market such a potato crop as this country never grew before. There is going to be a breaking of the record in other nonperishable foods. Are the speculators to coop up these foods at glutted market prices and quadruple the charge to the consumers next winter? The handling of the food reserves is a problem that has never been rightly worked out.

A Remnant of a Zeppelin.

[Indianapolis News:] A shining piece of aluminum metal—a remnant of a wrecked German air Zeppelin brought down by British gunners near London—excited a good deal of interest when it was displayed at the Hotel Severin by Fred Franz, clerk in the hotel news stand. The machine was shot down in the county of Essex, fifteen miles from London, where it had been dropping shells. When the huge air craft settled to the earth most of its crew of thirty were dead. Franz's brother Heinz was near the scene and with hundreds of others carried off souvenirs. The father of the boys, who was born in Germany, but has lived in England twenty-five years, is classed as an "alien enemy" and kept in a five-mile zone.

nday, Labor Day.

MPANY
Women & Misses
LDING
t Eighth

UNCE
Tuesday
ut Prices
wing Suits

ol Suits
0

riced $35
priced $45
ly priced $55
y priced $57.50

ill go quickly,
rly selection.



Sale
Commences
Promptly
at
9 A. M.
Tuesday

profits now out of bottled cider th
he ever made out of beer.

There is also an enormous i
crease in the popular use of ce
beverages that are absolutely n
alcoholic. They are made from m
and hops; but even the current s
for food economy does not impl
upon those extracts. Unlike
brewing of beer, the process
undergo, forming as it does no
cohol, does not destroy the orig
food values, which remain in
beverage unimpaired.

Amateurs in taxation probl
may well beware lest they kill
goose and forfeit untold riches
golden eggs unlaid in the fu
The development, instead of the
struction of the "soft drink" ind
try, the encouragement rather t
the discouragement of the "
drink" habit, will be wise and pr
able legislation.

Consumption of fruit juices in
these forms is certain to prove
immense economic value, becaus
provides use for the waste fruit
the orchards. Hitherto the only
ization known for "culls" has b
in vinegar. Within a few years
waste orchard fruits will be jus
valuable as is now the fancy pro
vended in boxes. Every apple gr
will be utilized as the basis for a
freshing beverage, full of bouqu
the palate and of food materials
the nourishment of the body.

Obviously Exempt.

[Richmond Times-Dispatch:] Th
of the registrars in a Virg
country district tells a story o
negro man obviously within
prescribed aget and of powe
physique, who turned up on
ration day. The registrar had
good deal of difficulty in maki
the applicant understand the qu
tions.

"Do you claim exemption?" h
asked.

"What's dat, suh?"

"Is there any reason why y
should not render military servic
why you should not fight your
try's battles?"

"Oh, yes, suh," replied the ne
gant, much enlightened. "Ise p
boy."

Surprised Her Husband.

[Indianapolis News:] Roy Wh
omb of Frankfort, bought an
mobile and promised to return
arly in the afternoon and teach
ife how to drive. Thinking to
rise her husband, Mrs. Whitco
ok the car out alone and did
ntil she backed into a tree, smas
g the top and a rear fender.
rning home she forgot about
rake and ran into another tree,
me smashing the lamps, rad
d a tire. The machine was ha
a garage for repairs. She
ised her husband, all right.

Find the Joke.

[Punch:] Mother: So you're
ttom boy of your class. And
ashamed of yourself?
Peter: But, mother, it's not
ult. The boy who is always be
is away ill.

A TRIBUTE.

From an Old Companion in Arms—Gen. Duryee to Gen. Otis.

The Historical Register and Dictionary of the United States Army, from its organization September 29, 1789, to March 2, 1903, by Francis B. Heitman, published under act of Congress, approved March 2, 1903, covers a period of 12¾ years of our country's history, the organization of the United States Army having commenced during the first year of President Washington's administration.

On page 762 of this work the following record appears:

"Otis, Harrison Gray, Ohio. Cal. Pvt and Srgt 12 Ohio Inf, 23 June 1861; 2 Lt 12 Nov 1862; 1 Lt 30 May 1863; tr to 23 Ohio Inf 1 July 1864; Capt 15 July 1864; bvt Major and Lt Col Vols 13 Mar 1865; for gal and mer ser dur the war; hon must out 24 July 1865; Brig Gen Vols 27 May 1898; bvt Maj Gen 25 Mar 1899; for mer con at the battle of Caloocan, P. I.; hon dischd 2 July 1899. *General.

There are three important incidents mentioned in this fine record, which took place during Gen. Otis's term of service, in two wars, showing his intense patriotism and love for country.

First, he enlisted at the commencement of the war, as a private in the Twelfth Regiment, Ohio Volunteers Infantry, and served throughout the entire war as private, sergeant, second lieutenant, first lieutenant and captain. He was twice brevetted by the President, major and lieutenant - colonel, for gallant and meritorious services during the war.

Second, the most remarkable event during his term of service was this—that on June 23, 1861, he enlisted as a private, was promoted to sergeant, and did not receive his first commission as second lieutenant until November 12, 1862—having served in the ranks of his regiment, carrying his musket on the firing line, one year, four months and twenty days. It was in the front, on this same firing line, that Sergt. Otis was wounded in the most bloody single day's battle of the war—Antietam, September 17, 1862.

Third, thirty-three years after the War of the Rebellion had closed, our country was again at war, this time with Spain in 1898. Although Gen. Otis had passed the age of three score years, he tendered his services to his country and they were accepted. He was made brigadier-general of volunteers on May 27, 1898, and brevetted major-general of volunteers on March 25, 1899, for meritorious conduct at the battle of Caloocan, Philippine Islands, and honorably discharged on July 2, 1899.

This grand record of Gen. Harrison Gray Otis, as a soldier, I know cannot be duplicated in the Historical Register and Dictionary of the United States Army.

The following editorial is taken from the New York Herald, August 4, 1917:

"Gen. Harrison Gray Otis, whose death in Los Angeles is announced, was known throughout the United States as an editor of great force and originality, qualities which were reflected in every column of his newspaper, The Times, one of the best in the United States. But this great journalist and political fighter was also a real warrior, and it is a question whether his fame as a soldier was not as great as his fame as an editor."

I will answer this. His fame was great in both. In the War of the Rebellion and our war with Spain, as a soldier he fought fearlessly and well against his enemies, who were warriors, like himself.

In times of comparative peace, as an editor he fought better, harder, at great odds and still greater risks, against his enemies who were conspirators and assassins.

My tribute to him, my dear friend and companion in arms, of the Sixth Army Corps, Army of the Potomac, I give in but a score of words, no more, no less:

His dominating spirit for justice, patriotism and love for country won for him imperishable fame by honor and the sword.

[Signed] J. E. DURYEE.

The Food Reserves.

[Baltimore American:] Early in the year a trumpet call was sounded to the farmers of the United States for increases in all kinds of food products. It is already the intention that the call will be answered as to many kinds of food. From now until December there will be a continuous flow marketward from the nation's ten million farms. There are exceptions to the rule; but, generally speaking, farmers do not store the food commodities which they have grown, but send them to mrket as soon as they have harvested and sell at the prevailing price.

It is this rush to the markets of foods, following the harvests, that gives the food speculator his chance to buy and store for the rise in price that is practically certain to come later. Last winter city consumers were obliged to pay more for a half peck of potatoes than the farmer collected for a bushel of potatoes in 1913. Other nonperishable food products were advanced in retail price proportionately. The farmer had sold out—the food speculator had the goods and doled out supplies at an advance based upon what the consumer would bear, and the consumer was just obliged to bear any price which the food holders named.

Soon there is going to be shunted to market such a potato crop as this country never grew before. There is going to be a breaking of the record in other nonperishable foods. Are the speculators to coop up these foods at glutted market prices and quadruple the charge to the consumers next winter? The handling of the food reserves is a problem that has never been rightly worked out.

A Remnant of a Zeppelin.

[Indianapolis News:] A shining piece of aluminum metal—a remnant of a wrecked German air Zeppelin brought down by British gunners near London—excited a good deal of interest when it was displayed in the Hotel Severin by Fred Franz, clerk in the hotel news stand.

The machine was shot down in the county of Essex, fifteen miles from London, where it had been dropping bombs. When the huge air craft settled to the earth most of its crew of thirty were dead. Franz's brother Heinz was near the scene and with hundreds of others carried off souvenirs. The father of the boys, who was born in Germany, but has lived in England twenty-five years, is classed as an "alien enemy" and kept in a five-mile zone.

Autumn

—And the Fluttering Leaves are whispering—
—of a new day—of a new season of many days—each with its sunrise and its morning light of promise—
—of the Origin of Dreams—
—of the Dreams themselves—and Bullock's—

—for these are the Sunrise Days of Dreams come true—

—Dreams that are REAL—Dreams that have been goldened by Art—and Mind—and Hand—and the wizardry of love—
—Dreams that have come to Bullock's as Dreams are wont to come.

—These fluttering Leaves of Autumn are whispering Tales of

The New Merchandise

—of September—and today—that were the dreams of yesterday—

—Wonderful tales of the *New* Styles that ARE as they are—because they WERE what they were—A Vision first—[as was Bullock's] within the Mind of Man—and that evolved and that have come to be—[as did Bullock's] out of the Mind of Man—

—Wonderful tales of the *New Costumes — and Gowns; of Cloaks and Furs; of Frocks* and other wear—

—Wonderful tales of *Millinery, of Hats* that are New—and New—and New—

—Wonderful tales of *Silks—and of Woolens*—and of the *Laces* and *Trimmings* to adorn them—as the roses do the bush—

—Wonderful tales of *Footwear,* brilliant as the brush of Master Mind can paint—of Jewelry, Neckwear—Hosiery—and Gloves—

—Wonderful tales of Lingerie—those intimacies of Fashion—Fragile—Fairylike—yet Fit—

—And Wonderful tales of Schooldays—for Leaves can see ahead—Isn't that one reason why they are 'way up high in trees?

—And Leaves know—when School is coming—And Leaves know—the Store that is ready—the Boys' and Girls' Store that is all for Boys and Girls—the Boys' and Girls' Store—where the *New Suits ARE*—and the *New Little Frocks* and *Coats and Hats*—that WERE—the Dreams of yesterday—and the sturdy shoes and stockings—and the nice warm *underthings*—that Boys and Girls and Papas and Mamas want to know—

—Wonderful tales of Readiness and of Service—these fluttering Leaves are whispering—and

—Tales from the Heart of a Business where Sincerity dwells—where lives Knowledge of the Value of DEEDS—as above that of Words—and appreciation of Friendship above all things else—

—So, on the threshold of September—Bullock's stands with hands outstretched in greeting—

—And the fluttering Leaves of Autumn—whisper—Tuesday will be the day when Shopping Dreams come true.

Closed Monday —Labor Day

Bullock's
Los Angeles

Open Tuesday



Make This Investment for Your Home and Children

$475 —the price of a Starr-Made Playerpiano, is a small amount to pay for so much enjoyment and so much benefit to your children in their cultivation and musical education as the

STARR-MADE PLAYERPIANO

will mean.

In clear, sweet, singing tone—in ease of operation—in the freedom allowed individual expression—in quality of endurance—and in beauty of finish and design—the Starr-Made Playerpiano is unrivaled. Starr-Made Instruments have received highest awards at ten international expositions. Convenient monthly terms may be arranged.

The Starr Piano Company
Factory Salesrooms
628-630-632 So. Hill St.

Admirers of fine diamonds will find in the Feagans and Company cases many rare stones of exceptional interest.

The critically high standard of quality which Feagans and Company have always adhered to in all their diamond selections has given this store the distinction of being one of the foremost diamond houses in this country.

Important New Rings—Brooches and Lavallieres

Feagans & Company
Jewelers—Gen. Merchants—Stationers
218 West Fifth Street
(119) Alexandria Hotel Bldg.



Summer Furs

Foxes are both fashionable and practical

Fashionable because of the many and varied pieces shown; silver fox, natural blue, cross foxes, natural red, black, in fact a choice so large as to almost bewilder the buyer. Practical because so ideally suited to almost any costume—and worn the year through. Let us show you the fall styles.

Hudson seals—far superior to those shown in previous seasons.

F. Obrikat Fur Company
Leading Furriers
Third and Hill
Los Angeles — Spreckels Theater Bldg., San Diego

Weaver-Jackson Co.
Oldest and Most Reliable Hair Store and Toilet Parlors.
450 So. Broadway

GRAND DUKE TELLS THE INSIDE HISTORY OF THE CZAR'S FALL.

Nobleman Relates How He Himself Became a Revolutionist and Plotted Against the Dynasty and the Control of the Czarina, who was Swayed by "Spirits," Including That of the Slain Rasputin.

BY GRAND DUKE PAUL ALEXANDROVITCH,
Son of Czar Alexander II and Uncle of Czar Nicholas II.

I HAVE steadfastly refused to comply with the wishes of my near and dear friends to relate the events leading to the revolution and after. The story awakens in me very unpleasant memories—memories that I shall carry to my grave with a heavy heart. For how can a patriot son of the fatherland remember the prerevolution days without becoming sick at heart? And who can tell the story of the Russian revolution without mentioning that beast who went under the name of Rasputin? However, I must mention his name, for who can write the story of the Russian revolution without alluding to him?

For years I have been the patient recipient of many insults at the hands of my royal relatives and their satellites, who were mostly men and women of social degeneracy. My nephew, Czar Nicholas II, was one of the principal persecutors of myself and my family. My marriage to my present wife, the Countess of Paeli, was a sin that my royal brother was unwilling to forgive. I had inured myself to the royal insults when another misfortune visited me.

Rasputin was murdered at the palace of Yussufov on the 17th day of December, 1916, and two days later, on the 19th, my son Dmitri was arrested in his own palace as one of the murderers. My son's arrest was not ordered by my nephew, the Czar; it was ordered after a court meeting in which Protopopov and the Czarina took part. My son Dmitri was prohibited from communicating the news of his arrest to my wife, but, nevertheless, succeeded in getting into telephonic communication with her. The time was stolen and his words over the telephone were few. "I am under arrest for the murder of Rasputin. I swear to you on my honor, mother, that I am innocent of the murder!"

DOORKEEPER GENERALS.

Early the following morning, the 20th, I reached Petrograd and at once went to the royal palace and demanded to see the Czar. One can imagine the degree of my resentment when one of the doorkeeper court generals made a serious attempt to stop me from seeing him. I, the son of Alexander the Second, blocked from seeing my nephew, and by a man who was only yesterday imported from the Courtland Province, and who can hardly speak the language of the fatherland! He informed me with supreme arrogance that no one could be admitted to the palace without a special "permit" from Protopopov. I was never so resentful in my life. I was about to give way to my anger, but in the last second I succeeded in mastering myself. I produced my loaded revolver, and, assuming almost the role of an actor, I said to him:

"My dear 'Herr,' this is the only 'permit' I have on my person."

If that doorkeeper court general was not shot dead through the heart it was not because of the fact that I was the more prudent.

At every corridor entrance I encountered such doorkeeper court generals, until I reached the large divan room, where I found my nephew with the Czarina. The Czarina greeted me with an angry glance that almost gave words to her thoughts. I felt that I heard her say: "How did you get here? My guards shall be punished for having disregarded my orders and allowing you to enter the royal palace." My nephew stood up and greeted me with kindness due to his royal uncle. The Czarina, however, maintained a sullen and insulting attitude. Once more I nearly lost my temper, and again producing my loaded revolver, I bowed with exaggerated courtesy.

"Madame, truly your servants are faithful, but a loaded revolver is like a bewitching feminine beauty; it has great powers of persuasion."

SCORNED BY CZARINA.

The Czarina became full of resentment at this obvious insult; she got up deliberately, cast at me several studiously hateful glances and left the room, holding her head erect and taking slow steps. The Czar watched her with apparent concern, but as soon as she disappeared, addressing me with a smile on his lips, he said:

"Now that the little theatrical is ended, what are the wishes of friend Paul?"

"You must tell me why Dmitri was arrested," I said. I was amazed when he told me coolly that my son, his own favorite cousin, was arrested for the murder of Rasputin.

I grabbed him by the shoulders and, shaking him like a 10-year-old child, I almost shouted at him: "He is innocent! I wear to you by my honor, Dmitri is innocent of murder. You shall liberate him at once."

"Very well, friend Paul, I shall order his release at once; you shall have Dmitri with you tomorrow," he said nervously.

The Czar had scarcely finished these words, which were addressed to me almost in a whisper, when the Czarina re-entered the room. She no doubt had heard my demands addressed to my nephew regarding the immediate release of my son, but she had not heard the Czar's answer.

I was about to take leave of my nephew—I had bowed to the Czarina silently—when she addressed me sharply.

"Uncle Paul, your recent intimate relationship with a certain element at Petrograd and elsewhere has repeatedly been called to my attention. Your hospitality to the elements who are plotting against our dynasty indicates ill of you—."

I could not understand such an impudent speech from a foreign princess. I was almost wild.

"Halt, madame!" I shouted so loudly that the Czarina stopped in the middle of her sentence. I then bowed to my nephew, and addressing her I said with a cutting tone:

"The son of Alexander the Second was taught to regard the fatherland more sacred than the dynasty."

The Czar was displeased with my remarks addressed to the Czarina. He knew that these words were really meant for him. He was about to say something when I again said to the Czarina: "Alexandra Feodorovna, somewhere in the Old Testament there is an incident in which allusion is made to a certain handwriting on the wall. I have grave concern for the fatherland, but little thought of the safety of the dynasty."

CZAR AFFECTED.

These words had an obvious affect on my nephew, the Czar. He dropped in his chair and murmured some words which I was unable to distinguish. As I left the royal presence the Czarina fell in a raving fit. She was wringing her hands, walking back and forth and saying between her tightly-closed teeth: "Treason, treason, treason!"

On the following morning I received this letter from the Czar:

"My dear friend Paul: The investigation of the murder is not yet completed. For that reason I am unable to order Dmitri's release. I have already given explicit orders that the investigations regarding the murder be hurried up and that Dmitri be accorded special instructions. All these are sad events, but you must admit, dear friend Paul, that he himself should be blamed for having mixed up in such a venture with such companions. I pray to God that Dmitri will be found honest and innocent of such a crime."

On receiving the Czar's letter I decided to make a personal investigation leading to the circumstances of the murder. My son Vladimer, who is a close friend of Yussupov—in whose house Rasputin was murdered—and several other persons who had witnessed the killing of the imposter, informed me that the council that propounded sentence of execution had met in the ambulance train at Pureschkevitch, and the execution took place soon afterwards. I also learned that my son Dmitri had taken part in the deliberations of the council, but he had nothing to do with the actual murder of Rasputin.

On the 22nd day of December my son Dmitri sought an interview with the Czar, but was refused an audience. On the 23rd he telephoned again, in his stolen moments, and his voice came to my anxious ears. He said: "Father, Gen. Maximovitch was just here to inform me that this very evening I am to start for Persia. Come and meet me at the station."

I felt as though a huge hammer had struck me on the head with a terrible blow. It is only those who understand the father's affection toward a son who can truly understand my heavy grief. How helpless and friefladen I felt! I was half crazed. I started for the palace without my hat and fur coat. At the palace gate I encountered a group of the Czar's own bodyguards. I was promptly informed that the Czar had given special orders not to allow me to his presence, and not even to the interior of the palace. I was turned away like a beggar. They treated me like a criminal and spoke to me as though I were a court fool. And on that very night, within three or four hours, my son Dmitri was exiled to Persia. He would be murdered on the way! They would provoke him to desperation. They would shoot him for attempting to escape! How these thoughts tortured my mind.

DMITRI TO EXILE.

I met him at the station. He was without a fur coat. They had taken away his regimental stripes. They were treating him like a criminal who was tried and found guilty. Mme. Derfelder, the daughter of my wife, was among those who had come to bid him farewell. My tears were frozen on my eyeglasses. I removed them, and was wiping my eyes when Dmitri said to me, "Father, I am really ashamed of your conduct. Remember, these exile scenes are Russian. Many others have gone before me. Why should we complain when Dmitri's turn comes?"

I gathered strength and courage from these words. His words still resound in my ears, and at the thought of them I shout every time: "Long live free Russia!"

"Father do not try to stop Dmitri from going into exile. Let us try to stop these exile scenes." These were the last words he uttered as he kissed my hands from the train window.

Until this hour and during the last three or four years I have had revolutionary inclinations, but from this moment I became a fanatical revolutionist.

I remember a few days afterwards when I announced at a meeting of radical friends in my house that in order to safeguard the fatherland the Romanoffs must go, my hearers looked at each other in dazed amazement. Had I lost my senses, or was I an agent provocateur? I fully understand now the spirit of the revolutionist fanatic. He first becomes a revolutionary. Then he becomes a revolutionist. He really forgets how it all came about. He becomes so excited and agitated that he does not remember the origin of his first transformation.

From that hour I forgot all thought of my Dmitri. And the stupid Protopopov regime did its best to make me a thorough revolutionist. They further persecuted me. The regime ordered a thorough search made of my house. Vulgar secret police ransacked everything in my house; searched every nook and corner, threw the contents of the closets belonging to my wife and daughter on the floor. And, angered at not finding anything that justified their rudely conducted search, they put my step-daughter under arrest. These things could no longer affect me. Like exile scenes, these domiciliary searches had long ago become a Russian institution.

RASPUTIN'S SPIRIT INVOKED.

Later I learned from an authoritive source that this search had been decided upon after a spiritualist meeting of the court circle, which had taken place under the auspices of the Czarina and Protopopov, in which the spirit of Rasputin was invoked for light, and directed that my house be searched and the floors be removed. The spirit had told the circle that such a search would uncover a deep-rooted plot to remove the Romanoffs from the throne forever. However, I must remark that the spirit was quite accurate in its prophesy this time, if it is true that he directed the regime to undertake such a search of my house. It was well known to the Czarina herself, to the Czar and also to the Protopopov regime that I was in full sympathy with ending the Romanoff dynasty. Men of well-known revolutionary faith were frequenting my house. Many Radical and Socialist members of the Duma had gathered under my roof, and these facts were well known to the royal circle and the regime. But what they wished to find was documentary evidence in order to exile me to the east. At first they could not obtain the Czar's consent to have my house searched and my step-daughter arrested. This they were able to do only through the spirit of Rasputin, in whose divinity the Czar believed implicitly. Both my nephew and his wife, Alexandra Feodorovna, were devout believers in the saintliness of the imposter. But I know that Protopopov was not sincere in his belief, but used Rasputin for the purpose of influencing the royal couple to do his bidding.

After many attempts, I succeeded in inducing Protopopov to receive Mme. Derfelder, my step-daughter. My intention in securing this interview with Protopopov with my step-daughter was to learn to what extent he was interested in punishing those who were accused of Rasputin's murder, and the degree of his influence over the Czar and the Czarina. I had made valuable discoveries that made me firmly believe that the Protopopov regime was distinctly pro-German.

ACCUSED OF MURDER.

No sooner had my step-daughter entered the room when Protopopov heaped abuse on her, accusing her of being implicated in the murder of the imposter. He even accused her of plotting his own murder. He told her that the reason he so long refused to receive her was that he feared that she would shoot him at the first opportunity.

On the following morning I again succeeded in seeing the Czar. I sought him for the purpose of telling him that the country was dangerously restless and that the Rasputin influence in the court circle was being used throughout the empire to incite the unthinking people into violence against the very persons of the Czar and the Czarina. On this occasion I was with the Czar alone more than four hours, trying to prevail upon him to separate himself from the Czarina, as she had already become dangerously unpopular in the eyes of the people.

After these many hours of urgent attempts to persuade the Czar to loosen himself from the spiritualistic fallacy of the court circle the Czar told me that he cared very little what the people thought. "I put my trust in God," he said sternly. I pitied him sincerely, not because he had put his trust in God, but for foolishly thinking that God would tolerate Rasputin and his kind.

Then the Czar held a reception to which I was not invited. I attended the reception nevertheless. I had become a revolutionist, and as to a revolutionist such a light disregard of court etiquette is a matter of small consideration. I found my nephew very amiable towards me. He told me that he was seriously considering to order Dmitri's return from Persia. I told him that neither Dmitri nor I any longer cared whether or not he is recalled from exile. I told him I had concern for other things that are more important than a dozen Dmitris. That night for the first time it came to my observation that the Czar had aged out of proportion to his years. He appeared unhappy. And, more than that, he looked friendless. All the grand dukes and other royal princes were aware of the swiftly approaching catastrophe. He had become a man deaf and blind to all signals. How I pitied him!

I was about to ask him for another audience at which I wished to urge to his attention the coming danger more forcefully, when M. Protopopov approached the Czar. On seeing his approach I was about to step aside in order to avoid him when the Czar touched my elbow and requested me to stay. After a few remarks by the Czar Protopopov said to him: "Your Majesty, yesterday I had a visit from a very pretty young woman. She had come for the purpose of murdering me. I at once divined her evil purpose. I reasoned with her, meanwhile showing such a good spirit that finally she broke down and confessed to me her original evil errand. And finally we parted as good friends. Can you imagine who that woman was—Madame Derfeldon."

Protopopov's false statement to the Czar right in my presence regarding my step-daughter was a direct insult, and the remark was made with that motive. Protopopov's purpose was to enrage me so that I would strike him in the presence of the Czar; that would have banished me from an audience with him forever!

PRIME MINISTER LIES.

I looked at Protopopov with a glance that he no doubt understood: "You have just related a great untruth."

I was about to depart once more when I heard the Czar say to his Minister, "May God, our great protector, grant you long and happy life in order that you may be useful to our dear country as you have in the past." As the Czar said these words he made the sign of the cross several times and bowed respectfully.

February 27, Russian time, February 14, the day set for the opening of the Duma, was the first day on which the higher court circle scented trouble in the air. The 28th made things much clearer. On the afternoon of February 28 the Czarina sent for me. On reaching the palace I was ushered into her presence hurriedly.

"Go at once to the front," she begged with tears in her eyes. "Try to bring the troops which are loyal to the dynasty to the capital. We must save the throne at whatever cost—the throne is in great danger."

I told her I was not at all interested in the welfare of the throne. To me the throne was worth as much as an old chair in the servants' apartments. I refused to call the troops, and told her in addition that it was useless to undertake such a thing, as those troops brought over from the front would at once join the revolution. I tried to explain to her that the revolution had already gone too far, and that the doom of the dynasty had been sealed. I admit that I did not have the courage to tell the Czarina then and there that, almost without exception, all the royal princes and grand dukes, also the Czar's own mother, were a party to the grand plot, and that the rough draft of the deposal of the Czar had our approval.

CZARINA BECOMES DESPERATE.

On the first day of March I was again called to the palace. This time I refused to go. In her desperation the Czarina sent me a messenger ordering me to present myself at the palace. I wrote on the back of the message, "No reply." My telephone bell rung furiously, but my secretary was firm—I was not at home for any call from the palace. At that very moment at a meeting of the Duma committee held at my own palace the manifesto was being prepared, granting a truly progressive constitution to the people of Russia.

Those were truly exciting hours. In a future date I may write more fully about what took place in my residence on that first day of March. The manifesto was prepared and approved by me. I then secured Grand Dukes Cyril's and Michael's signature to the sacred instrument that was to liberate the long-oppressed Russian people, and, after signing it myself, I took it to the Duma and handed it to Milyuko against his receipt.

I then had a copy of the manifesto struck, and at once took it to the royal palace to hand it to the Czarina personally. On seeing me the first question she asked of me was: "What must I do to appease the angry spirits?" I told her that the spirits must be left strictly alone when found angry. I admit my remark was rather cruel and unchivalrous, but I was feeling like a young child with a new toy. I was so happy that I could only be serious in my wonderment when I found others were not as happy as I was.

The Czarina then asked me: "Where is my husband? Is he alive?" I told her to sit down and calm herself and read the new constitution, which I handed to her. I told her that I had the assurance of the Czar's secretary that he, the Czar, would sign the instrument. The Czarina did not see anything objectionable in the constitution. She fully approved of it, and assured me that she would urge her husband to sign it. I left the copy with her and left the palace.

On the 3rd day of March (Russian time) I was again summoned to the royal palace by the Czarina. I had just finished reading in a newspaper the manifesto of abdication which was drafted earlier in the day also in my residence. I had been offered to the Czar for his signature. I took the newspaper along with me and went to the palace. When the Czarina entered the room I at once began to read it aloud for her hearing. I had scarcely finished the reading, when the Empress exclaimed in anger and with tears in her eyes: "Not one word of it do I believe. These are the inventions of vulgar newspapers. I do not believe it. I fear them not. I put my trust in God and in the army."

A PATHETIC EMPRESS.

It was pathetic. To me she was no longer the Czarina. Neither was she my powerful antagonist; not even the person who exiled my dear Dmitri to far-away Persia. She was a poor, defenseless woman. She had been subjected to mental agony, and when she declared that she believed only in God and the army she said exactly what she did believe. Therefore, it was my duty to persuade her to the belief that both God and the army had great grievances of old against the House of Romanoffs. However, she would not be convinced. Wringing her hands, and in a temper mixed with fear and anger, she walked up and down the length of the room, crying like a helpless child, and pitifully begging me to rush to the front. Then accusing me of being one of the prime conspirators against the dynasty for the purpose of seizing the throne, either for myself or one of my sons, she worked herself into a swoon. For about ten or fifteen minutes not one word was exchanged between us. I watched her with a feeling akin to pity and a secret remorse. For a few seconds I was overcome with a feeling that is really impossible to explain. I, the son of Czar Alexander the Second, was in the strange role of conspirator to dethrone his grandson and my own nephew, Nicholas the Second! But just as suddenly I came out of this strange trance. The fatherland was in grave danger and my nephew had become a political imbecile. His wife, the Czarina, Alexandra Feodorovna, was ruling the empire just as though it was her own private nursery. The future Grand Duke and Grand Duchesses were also being tutored in the dread faith of a peculiarly fatalistic spiritualism that was at once vile, livid and degenerating. The Czar was in the sure clutches of this base court circle, from which his nearest and dearest blood relations were unsuccessful in separating him. His royal relatives had, during the last few months, repeatedly begged him to send the Czarina away, surround himself with responsible, sane and patriotic ministers, and rule the empire boldly as a strong constitutional ruler, but our urgent solicitations fell on deaf ears. Therefore, the day was inevitable. Yes, his own mother had fixed her approving signature to the manifesto of the Czar's abdication.

INVOKES THE SPIRITS.

The Czarina suddenly fell on her knees and invoked the spirits in a vocabulary that was not intelligent to me. At last, rising to her feet, she again importuned me to go to the front and bring back the royal troops. "Our army is faithful to us, the people are loyal to us, it is only a few murderers in the capital who are making all this trouble," she exclaimed again and again. The poor creature, she did not know what was going on, and what had been going on in the streets of Petrograd during the last few weeks and months!

I considered that she had to be disillusioned. I told her that I had been reliably informed that all the generals at the front had joined the revolution. The army would not return to the capital, and if it should return it would at once make a common cause with the revolutionaries. I also informed her that the abdication manifesto had the full approval of even the royal family. Then I appealed to her to be calm and for the good of the fatherland submit to the dictates of the people peacefully.

"Even if the army has deserted us I still believe and trust in God; He is on our side. He will safeguard the throne," she exclaimed again. I could not help admiring her sublime faith in God, but I was fully convinced that she should be disillusioned at once. I said:

"But, Madame, God has also joined the revolution!" I said this very seriously, for I sincerely believed that the Great God was on the side of the revolution, for the cause of the revolution was just, and God is always a party to any just cause. My last words induced her to become more submissive. But knowing her as I did I felt somewhat apprehensive of what she might attempt to do, and in doing it she might perhaps make blood run flowing through the streets of every Russian city. I suddenly decided to be cruel to her. I assumed an accusing attitude, and for nearly twenty minutes without interruption by her, I enumerated the thousand and one sins committed by her and her regime under the once sacred roof of the Romanovs. I reminded her that it was she and her unspeakably vile surroundings that had brought the fatherland to such dire straits. Then I asked her in a voice that could not be mistaken or misunderstood: "Then, madame, what God would stoop so low as to take sides with such a regime, yea, with such a court of dynasty?" After hearing these words she became subdued. As I left her I bade her farewell, but she made no reply.

ELECTRIC SPARKS.

Nearly 3000 loaves of bread a day are turned out by an electric oven in a Toronto bakery.

An electrically-operated coin-in-the-slot machine which cleans the sides and soles of a person's shoes has been invented in Switzerland.

Electrical irons, toasters and other novelties would make large sales in Brazil if they were properly advertised, reports Consul S. T. Lee at Rio Grande.

The investment in the electrical industries of this country is equal to the assessed valuation of real property and improvements in Greater New York.

Electricity from dry batteries or a storage battery operates a new automobile clock of such simple construction that it is not put out of order easily by vibration.

A new humidifier, consisting of a small electric fan to be hung on the wall and blow its air over a shallow dish filled with water, is intended to keep the air in rooms moist.

For "holding the wire" at the telephone, a new attachment locks the arm holding the receiver, so that the latter may be returned to its place without making a disconnection.

A group of European electricians decided after experimenting that better results were obtained by placing the carbons in arc lamps horizontal and one slightly above the other.

Electrical apparatus taking current from a light socket has been invented by a French scientist to purify the air in a room by literally pumping it into a reservoir and washing it.

A Nebraska man, after eleven years of experiments, has invented a device that enables a user of a party telephone line to identify any other subscriber who may be listening to his conversation.

A successful scheme for eliminating danger and increasing speed of traffic has been the plan of throwing a flood of light upon traffic policemen so that their motions can be easily distinguished. The Union Electric Light and Power Company of St. Louis has tried increasing the illumination at busy corners by lamps on high buildings or well above the street, thus benefiting police, car drivers and the general public.

The Italian government is electrifying fifteen railroads, with a total mileage of 1700 miles, in an effort to solve the coal transportation problem, it was stated in an official quarter at Washington recently. It was said that Italy, by electrifying her roads, is taking advantage of her almost limitless water-power resources. Wherever possible the Rome government is urging the application of hydro-electric power to all industrial plants, it was explained. The electrification of railroads has been limited particularly to the commercial and industrial centers and to sections of flat country, the change being effected at such places at a reasonable cost. Coal is still used for moving trains in the mountainous areas. The utilization of water power for driving energy is being carried on throughout all Italy.

Recent experiments in electrical plowing in Sweden, Italy and France have proved electricity far superior to any other traction power.

By increasing the pressure of the current passing through the carbons the light of arc lamps may be increased, according to a recent French discovery.

ACTIVITIES OF WOMEN.

Cleveland, O., has three women dentists.

The American Girl Scouts are gaining 2000 members a day.

In Japan divorce cases are seldom brought into court.

Women are being employed as signal operators on the Pennsylvania Railroad.

Over 300,000 of the 500,000 working girls in Japan are under 20 years of age.

Peasant women are harvesting the crops in Italy so that more men will be able to go to the war front.

Women registering for war service in the United States will be compelled to give their age, occupation, etc.

A special series of courses has been organized in Columbia University for training women for banking positions.

Tailoresses for men's clothing for the army and navy are needed by Uncle Sam in several factories throughout the United States.

The General Council of the Bar in Great Britain declines to consider the question of admitting women lawyers into membership.

Mrs. Edith O'Neil McDonald, a New York woman, has invented a natural dye which is practicable for coloring fabrics and other products.

The success attained by Miss Mabel Warner as an oil salesman has caused many other women throughout the country to take up selling as a means of making a livelihood.

More than 600 young women carpenters are at work building army huts for the British soldiers. They have only six weeks of instruction and preparation in England before crossing the channel.

Women have become so popular in the trades in London and other cities of England that when the war is over the men whose places they have taken will likely have to find other jobs.

Women are employed by the British War Office at the various field headquarters in France.

Human Nature.

FRANCE SEEN IN A THIRD-CLASS C

ONE WAY TO GET AT THE INNERMOST THOUGHT

How a Decorated Poilu with Arm in a Sling was "Mothered" by His Girl Wife, While Indulgent Passengers on the Train Paris Smiled.

BY HENRY CROIX-SOLIER.

PARIS, Aug. 1.—If you want to know France's innermost thoughts, do not go and "interview" ministers, do not ask French authors, do anything of the kind; simply do this: take a third class railway ticket for anywhere, provided it is pretty far from Paris so as to give your fellow travelers time to make acquaintance and loosen their tongue.

You will be a bit squeezed, a bit smoked, and, maybe, your feet will be trod on a bit, but you will be well rewarded for those slight inconveniences. That is what I did Saturday.

At 7:30 o'clock in the morning I entrained in the Gare St. Lazare for a third-class carriage bound for Honfleur, a small seaport situated opposite Le Havre on the south shore of the estuary of the Seine.

Dramatis personae: First acquelconque; husband to first acquelconque; second husband to first acquelconque as his wife; second lady, quelconque; third lady, absolutely quelconque; he and she, the correspondent.

He was a curious little fellow, about 25 years of age, or 28 at most, with a childish face burnt by the sun as brown as an oak wood carving. But it was easy to see that this tanned ness was not skin deep, as the color is with old toilers of the soil, but was only a sort of veneer.

Where he had got that veneer it was no Sherlock Holmes task to guess.

Two whitish scars on his face, his left arm in a sling and the red and green ribbon of the Croix de Guerre in the buttonhole of his horizon-blue jacket told plainly enough that though he was in civilian garb he was one of those many, so many, who had shed their blood for their country.

Of the scars, one was most peculiar. Situated just between the eyebrows, it looked on the dark brown ground of the forehead like one of those dream-fancied flowers these artists lay into old, dark, carved wood pedestals mean for some Buddah and I could not help wondering what sort of a blow had left such a strange mark. I was to know later on.

She was a queer little bit of a wifey, anything from 18 to 24 years as to expression and demeanor, a mere hoyden. So much the more from her short girlish skirts, now the fashion, and her hair, which she wore in ringlets all around her head.

Nothing very extraordinary in a young wife should look a bit proud, but what was amusing, with a touch of pathos in it, was the way she "mothered" her poor, dear hubby.

"Are you comfortable dear? Shall I loosen your sling, now we are seated?"

And so on, looking, all the while keenly into his face, just as a mother who is afraid her baby is going to do something mischievous to itself, swallow a pebble, put a rattle in its eyes, or something of the sort.

"You are not too hot, dear?" she proceeded, putting the back of a slight hand to his brown cheek.

"It is hot," he answered shortly, "but not so hot, yet, as it is to be."

What was that "to be," that "over there" he was alluding to? I learned later on, from some casual remarks of his wife, it was meant to be Fort de Vaux.

"I assure you, darling, I am quite comfortable and feel all right."

But, comfortable as he might be, "baby" was getting sleepy and before we were witnesses to this scene:

With perfect simpleness, with the least shyness, as a matter of course, the young girl-wife took her sleepy, heavy brown head in her arms, nestled it to her breast and began lulling it to sleep.

And, if there were discreet eyes in the carriage, they were so sympathetic but amused and kindly approving.

As he went to sleep, "baby's" face was smiling and happy, but, as he slept along, some bad dream seemed hovering over his slumbers—what the hell he had just escaped—for his face darkened and hardened, his lips tightened, his whole expression, in fact, became that of a man engaged in a hard fight.

Something very extraordinary then struck me.

As the wounded man's eyebrow knitted the "flowers" inlaid between them contracted itself, too—as the two faces do on rubber nursery toys when contracted and was a flower no more.

Now it came back to what I had seen when it had been pressed into the quick flesh, when the eyebrows had knitted as they were just now, but still harder.

Now the mark mimicked a flower no more and told a plain story. It was the mark of the butt end of a rifle, with the screw, that fixed the steel shoulder plate to the gun, a deep imprinted just in the middle of the space between the eyebrows.

That sudden change had not passed unnoticed from the dark eyes of the young nurse-wife.

Slightly leaning forward, she let her pretty lips to the worrying head and give it one of those "glancing" kisses, alike to an earwing's stroke, that mothers give their babies when they see worry in their sleep.

And, as if dispelled by magic, the ugly mark of the brutal thrust faded away and the dream flower opened its cup again on the smooth brow.

Pipe Cleaning as a Trade.

[Popular Mechanics] Cleaning tobacco pipes is a trade which affords a livelihood for many an itinerant worker in Japan. The outfit needed to perform this task is a Oriental smokers is carried in a covered two-wheel pushcart, and includes a little copper kettle, in which a jet of steam is forced through the stem of the pipe, after the bowl has been swabbed out and cleaned with a wire and cloth.

Petrified Oaks Underground.

[New York World:] Petrified trunks of oak trees have been found thirty feet under ground in sandpits at Fremont, Neb. A theory advanced is that the trees were buried several centuries ago when the stream that is now the Platte River cut its channel. There are now no oak trees in the Platte River Valley except transplanted specimens.

GERMANY PLA
OF ENG
onfidant of Men of the Kais
Thousand "Shock Troop
Final Throw—Reas

Human Nature.

FRANCE SEEN IN A THIRD-CLASS CAR.

ONE WAY TO GET AT PEOPLE'S INNERMOST THOUGHTS.

How a Decorated Poilu with His Arm in a Sling was "Mothered" by His Girl Wife, While Indulgent Passengers on the Train from Paris Smiled.

BY HENRY CROIX-SOLLIER.

PARIS, Aug. 1.—If you want to know France's innermost thoughts, do not go and "interview" ministers, do not ask French authors, do nothing of the kind; simply do this: take a third class railway ticket for anywhere, provided it is pretty far away from Paris so as to give your fellow-travelers time to make acquaintance and loosen their tongue.

You will be a bit squeezed, and a bit smoked, and, maybe, your feet will be trod on a bit, but you will be well rewarded for those slight inconveniences. That is what I did last Saturday.

At 7:30 o'clock in the morning I entrained in the Gare St. Lazare for a third-class carriage bound for Honfleur, a small seaport situated opposite Le Havre on the south bank of the estuary of the Seine.

Dramatis personae: First lady, quelconque; husband to first lady, just as quelconque as his wife; second lady, quelconque; third lady, absolutely quelconque; he and she, and the correspondent.

He was a curious little fellow, about 25 years of age, or 28 at most, with a childish face burnt by the sun as brown as an oak waincoting. But it was easy to see that this darkness was not skin deep, as the tan is with old toilers of the soil, but was only a sort of veneer.

Where he had got that veneering it was no Sherlock Holmesian work to guess.

Two whitish scars on his face, his left arm in a sling and the red-and-green ribbon of the Croix de Guerre in the buttonhole of his lounge jacket told plainly enough, though he was in civilian garb, that he was one of those many, so many, who had shed their blood for their country.

Of the scars, one was most particular. Situated just between the eyebrows, it looked on the dark brown ground of the forehead as one of those dream-headed flowers Japanese artists lay into old, quaintly carved wood pedestals meant for some Buddah and I could not help wondering what sort of a blow had left such a strange mark. I was to know later on.

She was a queer little bit of a wifey, anything from 18 to 24, both as to expression and demeanor. A mere hoyden. So much the more was she from her short girlish skirts, and now the fashion, and her hair that she wore in ringlets all around her head.

Nothing very extraordinary that the young wife should look a bit grieved, but what was amusing, with a touch of pathos in it, was the way she "mothered" her poor, disabled hubby.

"Are you comfortable dear? Shall I loosen your sling, now we are seated?"

And so on, looking, all the while keenly into his face, just as a mother who is afraid her baby is going to do something mischievous to itself, swallow a pebble, poke his rattle in his eyes, or something of the sort.

"You are not too hot, dear?" she proceeded, putting the back of her slight hand to his brown cheek.

"It is hot," he answered smiling, "but not so hot, yet, as in Asia."

What was that "la bas," that "over there" he was alluding to? I learned later on, from some casual remark of his wife, it was meant to mean Fort de Vaux.

"I assure you, darling, I am quite comfortable and feel all right."

But, comfortable as he might be, "baby" was getting sleepy and the we were witnesses to this touching scene:

With perfect simpleness, without the least shyness, as a matter of course, the young girl-wife took the sleepy, heavy brown head in her arms, nestled it to her breast and began lulling it to sleep.

And, if there were discreet smiles in the carriage, they were no more than amused and kindly approval.

As he went to sleep, "baby's" face was smiling and happy, but, as he slept along, some bad dream came hovering over his sleep—was it Fritz the hell he had just escaped?—for his face darkened and hardened, his lips tightened, his whole expression, in fact, became that of a man engaged in a hard fight.

Something very extraordinary then struck me.

As the wounded man's eyebrow omitted the "flowers" inlaid between them contracted itself, too—as the faces do on rubber nursery toys contracted and was a flower no more.

Now it came back to what it was when it had been pressed into the quick flesh, when the eyebrows were omitted as they were just now, only still harder.

Now the mark mimicked a flower more and told a plain story, was the mark of the butt end of a rifle, with the screw, that fixes the steel shoulder plate to the stock, deep imprinted just in the middle of the space between the eyebrows.

That sudden change had passed unnoticed from the dark-blue eyes of the young nurse-wife.

Slightly leaning forward, she kissed her pretty lips to the worrying frown and gave it one of those "fiancing" kisses, alike to an aeroplane's stroke, that mothers give their babies when they seem restless in their sleep.

And, as if dispelled by magic, the ugly mark of the brutal thrust faded away and the dream flower spread again on the smooth brow.

Pipe Cleaning as a Trade.

[Popular Mechanics:] Cleaning tobacco pipes is a trade which yields a livelihood for many a diligent worker in Japan. The only tool needed to perform this task for habitual smokers is carried in a specially covered two-wheel pushcart, and includes a little copper kettle for heating, a jet of steam is forced through the stem of the pipe, after the latter has been swabbed out and dried with a wire and cloth.

Petrified Oaks Underground.

[New York World:] Petrified oaks of oak trees have been found thirty feet under ground at the Gopher pits at Fremont, Neb. It is announced is that the trees were buried several centuries ago when a stream that is now the Platte River cut its channel. There are no oak trees in the Platte Valley except transplanted specimens.

GERMANY PLANS GREAT INVASION OF ENGLAND AS A LAST RESORT.

Confidant of Men of the Kaiser's Navy Tells of a Wild Scheme to Land Eighty Thousand "Shock Troops" After Engaging the British Grand Fleet as a Final Throw—Reason for the Myth that Kitchener is Still Alive.

BY AXEL BJORNSEN.

[Axel Bjornsen, a Scandinavian seaman, who for many years in the German submarine service, has written this remarkable article on the German U-boats exclusively for The Times. He broke out he made a plan for his own use to fight against England by all of one to fight against England by himself from the service. He was already in a little cafe near the water front, one of his shipmates visited him and told him of their experiences. He gathered around him a number of his old friends who had been Commander of U-boats since the U-boat warfare. They talked freely in his presence and told him many secrets (outside of Germany.)]

SOON after the news of the destruction of the Hampshire was made public extraordinary curiosity was given to a strange story about Lord Kitchener. The story was to the effect that Lord Kitchener had not perished upon the Hampshire, but had been rescued by a German U-boat, and was now in a German prison as a hostage.

This rumor is credited in Germany by many ignorant people to the present day; and its currency is accurately encouraged by the German secret police, who assiduously spread it.

The reason why they do this is quite apparent. The dread of air raids is a very real sentiment in the hearts of Germany that could be dealt with a war radius by airplanes, and the authorities are making so much as a panic.

NO ATTEMPT AT RESCUE.

Terrible British reprisals are feared, somebody is sure to say, with a sickening air: "They know we dare to attempt it; they know what would happen to Lord ——."

The same argument was used when Britain failed to make good the official threat of reprisals for the sinking of hospital ships, save in the instance of the raid upon Zeebrugge.

The silly story about Lord Kitchener spread from Germany to neutral countries; and I hear also that it is whispered about in Great Britain.

The rumor is backed by the circumstance that of the twelve survivors of the Hampshire no one saw Lord Kitchener perish, the last report having been obtained from a man named Rogerson. At the time he was walking on the deck quietly conversing with two British officers.

I was naturally interested in the matter and did my best to sift it to the bottom. The witness, who claims to have been aboard the ship which torpedoed the Hampshire, scouted the idea to scorn. He made no attempt to rescue any of the people of the Hampshire, he said, "It would have been impossible, besides exposing the ruse which made the attempt of serious risks, owing to the situation which was running. No one was picked up by any German vessel."

Commander Steinbrink dismissed the rumor even more contemptuously. "Latruthful twaddle!" he said, when I mentioned the idea. "Like children and thickheaded people!"

I think he should dispose of the rumor effectively enough for any reasonable person.

INVASION PLAN.

Another perennial subject of conversation at Kiel was the invasion of England. For weeks at a time the same would be talked about, half a dozen times we were secretly told that such a thing actually happened.

Often these rumors were traceable, in the first place, to the varying activity of the regulations which closed to the port itself, and to the crowding of the banks of the Elbe.

Sometimes access to Kiel would be closed entirely; no one would be allowed to enter or to leave. One knew—and extremely likely—that at sight for being within the harbor or the canal itself, with sudden and large concentration of troops in the neighborhood was very evident.

Most important, in this connection, is to bear in mind that all the most intimate and up-to-date navy men of my acquaintance shared my own belief that such an operation is not feasible, but that it will not be attempted.

This opinion based upon the results of a series of naval maneuvers carried out before the war began.

The Kiel Canal, as it exists today, was constructed with an eye to the invasion of Great Britain; the naval docks and ports in the vicinity of its entrances have been specially built and equipped to fill certain needs; the channel of the Elbe was dredged in a special fashion to the end.

Ever since the year 1907 the German army has been testing certain theories bearing on this audacious naval operation, and by each successive test has added something to the knowledge of what may be expected when an attempt shall be made to invade Great Britain, in the light of the predominant British navy.

It is a common talk in the German army that the British army and fleet have actually rehearsed an attempt on the east coast of England, and that the result of their maneuvers has been to show that, even with the element of surprise has been successfully introduced, such a landing would be so difficult as to be next to impossible.

From these tests, it is believed in Germany, were devised with the object of perfecting a defensive

GERMAN PRACTICES.

Accordingly, the German maneuvers were planned with the same very definite object; but anyone who took part in them, and had the faintest glimmer of the general idea of the maneuvers, must have been astonished if he credited that theory. From 1908 to 1913, Germany was constantly practising an offensive which began with the embarkation of troops and ended by the landing of the army on a strange and hostile shore.

The training of German navy men, from admirals down to able seamen, was directed to the end of an attack upon a foreign country. Every one of them has served in the German marine for years, and it is the pride of every ship's company to take part in the world has secrets which is certain to be some man who knows the entrance to the harbor as well as the way down the street in which his wife lives.

This is especially the case with the ports of Great Britain. The men of the German navy have been entering them all on merchant ships for years and years; they have been merchant sailors for an ultimate purpose, and to that purpose they have been ready to sacrifice anything and everything.

That is why we always used to smile when the Kaiser, or Von Koester, or Tirpitz spoke of the German navy as a necessary weapon of defense. The German sailor's idea of defense was to go out after the other fellow, and for long years he perfected himself in the knowledge of the best way to go.

I have myself been engaged in maneuvers when, from the general orders received beforehand, and the special duties allotted to certain men, we could make an accurate and unanimous guess at the portion of the British coast that was aimed at in theory.

BRITISH NAVY'S LESSON.

I mention these things because they bear very importantly on the hundreds of English invasion arguments I have heard. The pessimists would say, "We cannot invade England. The British navy has tested the possibilities, and always found them very remote. They know the difficulties from actual experience, for they covered the wonderful landing on Gallipoli."

It is worth remarking here that the German navy man has the highest admiration for the British navy man; and that experts set down the work of the British navy at Gallipoli as among its finest feats, whether at the landings or the evacuations.

The arguments of those who believe an invasion could be carried out are based on the fact that before the war the British army was not capable of testing any scheme, whether for defensive or offensive, and that the knowledge gained from such maneuvers is negligible.

"They were only undertaken to buck the British public," I have heard a man say, "and to make them believe that the British navy was quite sufficient to insure England against invasion. But we have tested our plans every way and spent years and hundreds of millions of marks in perfecting them. We ought to know."

As for the actual schemes of German invasion, I may recall the fact that the first one, which depended on the execution of the Kaiser's "six weeks to Paris" time table, was that of bridging the narrows.

Calais was to fall into the hands of Germany and a landing was to be forced under cover of the great guns, with a twenty-mile range, which were lying, all ready for the purpose, at Krupp's when the war began.

That cherished plan was tested at Stralsund in May, 1914, and I myself took part in the test. U-21, among a number of submarines and other small craft, was supposed to be resisting an attempt made to transport troops across to the Island of Rugan, under cover of enormously powerful guns.

The distance, the conditions and the idea were exactly what the Kaiser fondly hoped would result from the overrunning of France.

OLD SCHEME HOPELESS.

The French at the battle of the Marne, and the British at the two battles of Ypres, stood successfully between the Kaiser and Calais; and his twenty-mile guns are still waiting in Belgium.

Occasionally they turned upon Nieuport, but the time has gone by when any hope of their fulfilling the purpose for which they were cast can remain to the German Emperor.

The plan was a feasible one, all the same. We learned enough at Stralsund, in 1914, to declare that neither the British grand fleet, nor all the British submarines and mosquito fleet, could be certain of preventing a fleet of transports landing a German army in Kent under cover of the great guns at Calais.

When Calais became remote we at Kiel at once discerned all the signs of a reversion to an invasion plan tested at the naval maneuvers in September, 1911. Those tests also took place in the Baltic, where the fleet was more secure from observation than in the North Sea, and where the fiction of defensive trials of invasion plans could better be maintained.

An outline of these maneuvers is worth giving. The whole fleet of 200 war vessels took part, and over half a million of soldiers as well. The navy bases were the two ports of Travimunde and Swinemunde. The exact division of forces was, of course, hidden from all concerned; but the result could not be hidden from the navy.

In brief, an army of at least 200,000 men was embarked on transports, which operated from ports roughly corresponding to Emdem, Wilhelmshaven, Cuxhaven and Kiel.

As the British did at Gallipoli, the first landing force was conveyed to the landing points in the warships themselves. In the face of superior defending forces the landing was made, and, by the clever use of covering troops from the transport, was actually established.

TRIPS TO BRITISH COAST.

It was in the spring of 1915 that the idle merchant ships lying in the deserted harbor of Hamburg and Bremen were one by one fitted out as transports and slipped quietly away.

From that time forward the strangest movements of merchant ships in ballast began to be whispered; many of the stories told and some of the things I witnessed can only be explained under the assumption that the German high command was deliberately seeking to throw dust in the eyes of their own people.

Then began the dashes of sections of the German fleet for the British coast, and the hurried bombardments of places such at Yarmouth and Scarborough, which seemed to have annoyed the British people so much.

They were, of course, only trial trips, made with the object of seeing what naval forces could be drawn off by such skirmishing demonstrations. In the end, as will be remembered, the Germans were caught on one of these experimental dashes and made to pay dearly for their enterprise.

In the meantime the steady rehearsal of troops in the business of embarking and disembarking from transports was going forward on the Baltic coast.

In September, 1915, all was ready for a real trial, and I know that twice in that month a force of 70,000 men was embarked from the four ports I have mentioned—Kiel, Wilhelmshaven, Cuxhaven and Emden—and an invasion of England was actually attempted.

In each instance the flotillas of transports turned back before they had left the shelter of the Helgoland mine fields. Whether they found the British fleet too vigilant, or whether these expeditions were only in the nature of dress rehearsal, I am unable to decide. I only know that the whole German navy was tremendously excited by the trials, which were taken most seriously by all concerned in them.

In November of the same year a third and more serious start appears to have been made. In this case the advance guard of one section of transports at least must have come into contact with some hostile warships, for I have the very best authority for saying that merchant ships, fitted as transports, and rather severely damaged by the shell fire of what may have been the guns of torpedo craft, were fitting and repairing in Wilhelmshaven docks early in 1916.

Unless I am very much mistaken, several of this squadron of transports were sunk, and most of those aboard were lost, in the attempt to cross the North Sea with troops.

The mystery observed in connection with this affair was heightened by the appearance of a whole swarm of secret service agents in the German naval bases at the end of 1915.

These pests encouraged sailors to talk about the affair, and a number of men received summary punishment merely for repeating the tales that were current at the time.

They had a very difficult task in making the navy men who really took part in the affair open their mouths; for no German sailor is likely to unburden himself of even the most commonplace news when any person strange to him happens to be present.

My own information has all been derived from hints and allusions, dropped in my bar when a few cronies were talking in assured privacy; and even then, it is very little that any of them would say before me, except two or three of the submarine men who had served with me for years.

The expeditions I have mentioned, however, cannot be set down as deliberate attempts to invade England, any more than a two minutes' bombardment of Yarmouth can be called a challenge to the British fleet, or the appearance of one or even ten airplanes over London a real attempt to wreck the capital from the air.

It is safe to say that troops have been embarked for an invasion, just as airplanes have been sent to London for a bombardment. In both cases the adventure was an experiment, a foretaste of what will come if German plans can be put into execution.

Because airplanes do reach England and the transports with troops have not succeeded in doing so, it is obvious that the areial defenses of the country are not so strong as the naval defenses, and that most danger is to be apprehended from an aerial attack.

None the less, the whole German navy implicitly believes that a fixed plan exists for the invasion of Great Britain, and that it will be put into execution before the final die is cast in this great war.

The evidence of the maneuvers of a decade and of the war-time experiments goes to show that the plan involves probably the sacrifice of every capital ship Germany possesses, and the fixed intention of the navy is to exact as heavy a price as possible for every ship.

It must be supposed that a period of reckless mine laying will precede the great attempt. And in this connection it should be noted that the construction of mine-laying submarines has been one of the features of Germany's shipbuilding in recent times.

A great air raid upon every accessible point of the English coast will no doubt be organized for the same night.

WHEN FLEET COMES OUT.

At the same time the German fleet will sally boldly out and engage the Grand Fleet of Great Britain in a running fight, making a desperate endeavor to draw every possible ship away to the north as far as possible.

From Zeebrugge whole hosts of torpedo craft and small submarines will put out, attacking chosen points on the English coast, and attacking the patrols from all directions to the defense.

In the midst of all the confusion the transports, with their convoys of cruisers, submarines and torpedo craft, will make boldly for the British coast, through water lanes protected with mines, as far as the submarine mine layers can make that possible.

They will carry from 70,000 to 80,000 picked men, of the sort who are now being selected as "shock troops" on the western front. Their mission will be to land upon the British coast, or perish in the attempt.

Such is a rough sketch of the German navy man's idea of the invasion of England, in which every ship and every man is grimly determined to play an allotted part, though it involves extinction.

If you point out that it is a desperate plan, they say that it will not be executed until Germany is in a desperate position; and into such a position they can see the Fatherland is fast drifting.

Attacks at a dozen places at once, and confusion and panic in all directions are expected.

In the midst of all this disorganization and confusion the invaders will set about their work ferociously and ruthlessly. With all possibility of retreat cut off from behind them, they must strike for a quick and sensational success.

"They will capture London and bring the accursed English to their knees," is the invariable conclusion of this German dream. It is a dream, as the Spanish Armada was a dream; but it is a dream which the dangerous madmen of German high control will attempt to make a reality.

Germany has other sea plans, too; plans which involve America and are based upon the experiences of the U-53 off the American coast. She has naval plans for the Pacific, and even for the Far East.

Out of a Book.

A WONDERFUL GIRL.

"Rebecca of Sunnybrook Farm," the Nicest Child in all American Literature, is Portrayed by Mary Pickford at Clune's Auditorium.

The coming of Mary Pickford to Clune's Auditorium next week in a picturization of Kate Douglas Wiggin's famous story, "Rebecca of Sunnybrook Farm," reveals the fact that this popular story of American childhood in a quaint New England village was one of the most sought-after plays for motion-picture production in the history of the industry.

The story first appeared in book form in October, 1903. Its sale was so rapid that the early editions were exhausted faster than new ones could be printed. Within seven years the story attained the extraordinary sale of 537,000 copies, and this quite without the aid of sensational advertising.

Five years later, when the stage production of "Rebecca of Sunnybrook Farm" was made with Edith Taliaferro as Rebecca, the play was hailed as an appealing and compelling presentation of child life and young womanhood, and it was one of the biggest successes of its season on the New York stage.

This was just about the time that a beautiful little girl with long golden curls was beginning to attract the attention of the American public by her wonderful portrayal of child parts in motion pictures—her name was Mary Pickford. This little girl, who has now become the world's most popular star of the screen, attended a stage performance of "Rebecca" and fell so in love with the character and the story that she prevailed on her producers (the old Biograph company) to obtain the rights of the story for pictures. The author, Kate Douglas Wiggin, would not consent to a picturization of her story then regardless of the fabulous sum offered her for the rights. But Miss Pickford determined to get this story for pictures, and for the past nine years has kept after the author each time with an increase in purchase price, and finally succeeded a few months ago, when the author was convinced that Mary was the ideal person to immortalize the little girl of the New England village on the screen.

The story was adapted for the screen by Frances Marion and under the direction of Marshall Neilan, the production in pictures is considered by Miss Pickford to be her best work to date, inasmuch as in the character of Rebecca Mary is just herself—so natural as the little girl in short dresses and curls she so much wanted to be.

Thomas Bailey Aldrich said of the story: "Delightful from beginning to end; Rebecca is just the nicest child in American literature. In her hold upon the hearts of young and old, 'Rebecca of Sunnybrook Farm' takes rank with the girls of Louise M. Alcott's famous 'Little Women.'"

HAVE A PEEP AT THIS ROOM.

Gladys Brockwell's Mother Owns Some Collection.

The "Gladys" room at the Brockwell home in Hollywood was designed and arranged by Gladys's mother, Billie. Gladys objected to having it on the ground that it seemed conceited; but Mrs. Brockwell insisted that it was only proper pride. And, as is usually the case, Mrs. Brockwell won.

The "Gladys" room is at the back of the second floor, and is used as a morning parlor. It is papered in velvety white, against which have been fixed innumerable cut-out portraits of Gladys in all her various roles, and dozens of "straight" photographs of her. Seven hundred and eighty-three different pictures of the noted star have thus far been affixed to the walls and ceiling, and the number is constantly growing.

For instance, when Gladys finished her part in the new William Fox production, "The Soul of Satan," which is to be shown at the Alhambra Theater beginning today, all the "stills" of the photoplay were classified, and the best and most diverse bits of characterization were selected by Mrs. Brockwell to adorn the walls of the "Gladys" room. These were cut out and pasted along one side of the papering which has not yet been completely filled.

The furniture in Mrs. Brockwell's "Gladys" room is a mixture of pieces which have been used in her daughter's most famous Fox pictures. The draperies of the room have been fashioned from some of the most beautiful gowns worn by Gladys in her pictures.

Shades over the electric lamps have been painted with portraits of Gladys by the best-known artists of Southern California. On the tables rest enormous books of press clippings about Gladys's work, on both the stage and in pictures.

"There's only one thing needed to make the room complete," says Gladys herself. "You should fill the vases with gladiolas."

REVERENCE OUR FLAG.

Homage Paid it by the Children of France.

[The Outlook:] When our troops marched through the streets of Paris on Independence Day they were pelted with flowers and were greeted with shouts by the crowds. So were the envoys of France hailed and applauded by the throngs in American cities. But there was one thing that happened in Paris that did not happen here. That is told in a cable dispatch in a single sentence: "The Americans were greatly surprised to see a number of children kneel in the streets as the flag was carried by."

Early in the war Rostand wrote a poem about the American flag. He told of a German reaching up and cutting out the stars, hoping thereby that he might destroy the idealism for which our nation has stood. Then Rostand told how the night wind came, and the desecrated flag, lifting its folds in the breeze, showed through its torn field the very stars in the heavens.

For some of the people of France the flag of the United States may have such symbolism, but not for the little French children that knelt in the street. For them it meant only succor and a helping hand in the dark. And the children of France, as they kneel in the presence of our flag, are nearer the heart of the truth than even the French poet, for there is no true idealism possible to those who refuse to give help to men, women and little children suffering in the defense of ideals.

There is now a new glory in the flag, and those who are bearing it and will bear it on the battlefield of Europe will find no greater tribute than that paid to them by the kneeling children of Paris. Our soldiers century ago seemed insignificant in the light of Luther's struggles in the early days of the Reformation.

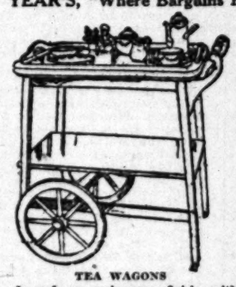
FURNITURE

What a Pleasure



To come to Colyear's now, with your mind set on "fixing up" the home—one of the largest and most attractive displays of FURNITURE AND FLOOR COVERINGS in Los Angeles from which to make your selection. Think of the joy of it!

The beautiful furniture of America's dependable makers, great unmatchable assortments of every kind of furniture designed, including the new period designs, in delightfully bewildering variety. Finding the goods you want, at prices no other store can afford to duplicate, and the credit terms which pleasingly accommodate your convenience, is why you should come straight to COLYEAR'S, "Where Bargains Reign."



TEA WAGONS

—In oak or mahogany finish with heavy artillery wheels, glass tray above and below (similar to cut.) Regular $10.50 value. COLYEAR'S PRICE..... $6.95



$7.95

DRESSING TABLES

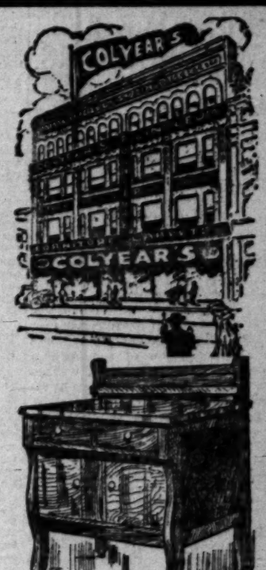
—These beautiful three mirror dressing tables, two drawers, richly fumed finished. Regular 12.50 value. COLYEAR'S PRICE..... $7.95



$6.45

JACOBEAN ROCKERS

—These elegant JACOBEAN ROCKERS with auto spring seat, upholstered in rich brown Moroccoline. A regular $11.00 value. COLYEAR'S PRICE.... $6.45



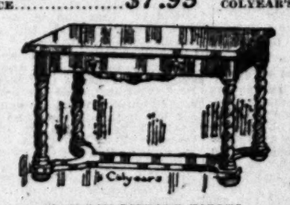
OAK BUFFETS

—Neat Colonial style, plate rail back, two top drawers (one felt lined for silverware, etc.) A regular $13.50 value. COLYEAR'S PRICE..... $9.85



DAVENPORTS

—Over 30 styles of DAVENPORTS for you to select from. These handsome DAVENPORTS all-steel frame, upholstered in green denim, complete with soft felt mattress, can be instantly made into a double bed; regular price $20.00. COLYEAR'S PRICE..... $14.95



JACOBEAN LIBRARY TABLES

—These elegant JACOBEAN LIBRARY TABLES, 20x42-inch top, with large drawer and shelf below. Regular $20.00 value. COLYEAR'S PRICE..... $12.80



$8.85

REED ROCKERS

—Here's a fine reed arm rocker, having a deep, comfortable seat. Regular $12.50 value. Colyear's price..... $8.85



DINING CHAIRS

—Exceptionally strong, well-braced dining chairs, with long wearing fiber seats; regular $1.75 value. Colyear's price... $1.25



Other Models $14.00 Up. Over 45 Styles and Sizes to Select From.

This Regular $43.25 Model GARLAND GAS RANGE "The World's Best"

$35.00

Connected Free

—No matter where you buy your GAS RANGE, talk to us before you place your order—we'll explain to you WHY "THE GARLAND" is the best and most economical range in the world—we'll show you how "The Garland" ventilated oven bottom, insures even baking, and why its patented burners save gas for you.



Handsome Imitation FRENCH BISQUE STATUES

In original colors of the genuine masterpieces, 22½ inches high. Regular $7.50 value. COLYEAR'S PRICE—

$4.45



STORE CLOSED MONDAY (LABOR DAY)

$24.50 9x9 Axminster Rugs..... $15.65
$18.50 9x7.6 Velvet Rugs..... $14.45
$8.00 6x9 All-Wool Rugs..... $5.35
$7.00 6x9 Wool and Fiber Rugs..... $5.15

$25.00 Electric Vacuum Cleaners..... $15.00
$4.75 Vacuum Cleaners..... $2.69
$1.35 Fine Quality Tapestry Brussels Carpet, yard..... 89c
$3.50 Genuine Bissells Carpet Sweepers..... $2.45



—Strongly constructed DROP-LEAF KITCHEN TABLES. Regular $3.00 value. COLYEAR'S PRICE..... $1.95

COLYEAR'S
Where Bargains Reign
507-509-511 South Main Street



—Large massive solid fumed OAK BOOK RACKS, 27 ins. high, 24 inches long, 12 inches wide. Regular $5.75 value. COLYEAR'S PRICE— $3.95

THE RELIGIOUS RAMBLER.

Merger of a Million Lutherans Memorial of Luther Anniversary. Three Bodies Joined to Celebrate Quadricentennial of Reformation Effecting a Union—Divided for 50 Years—General Synod Has Ratified Draft of Constitution—Others Will Act This Fall.

IT APPEARS extremely probable that the permanent monument in commemoration of the 400th anniversary of the Reformation under Martin Luther will be the United Lutheran Church of America.

Divided for fifty years, three important branches of the church are now speeding toward a merger which will unite nearly 1,000,000 communicant members into one body.

Although the trend of the church for ten years has been toward this union, it is the quadricentennial of the Reformation, which, happily and appropriately, is bringing it to pass. United to honor Luther, the church is endeavoring to cement the bond permanently.

Of the three divisions involved in the merger, the General Synod has already ratified a constitution drafted for the proposed church. The General Council, which is now on record in favor of the proposal through the action of an important committee, will likely follow with its official indorsement at a meeting in Philadelphia in October. The United Synod of the south has called a special meeting in November at Salisbury, S.D., for the presentation of the plan.

By November, 1918, less than two years from the beginning of the movement toward union, leaders expect that the United Lutheran Church of America will be a reality.

There is dramatic interest in the first steps toward this merger, a chapter in church history with the narrative of a story book.

UNITES LEADERS.

To arrange for the observance of the anniversary, the three Lutheran bodies appointed a Joint Lutheran Committee for the Celebration of the Quadricentennial of the Reformation. The celebration is taking place this year, the anniversary being dated from October 31, 1517, when Luther nailed his famous ninety-five theses on the door of the church at Wittenberg. Presidents of the three divisions of the church, leading clergymen and laymen were named on this committee.

The leaven of union, planted in this committee by a common desire to honor the birth of their church, worked marvels. Members of the committee began wondering why the church had ever separated, and why it should remain separated. The differences in forms of worship which had split the denomination a half-century ago seemed insignificant in the light of Luther's struggles in the early days of the Reformation.

The climax, sudden and yet merely a step in a gradual evolution, came at a meeting of this committee in Philadelphia last April 18. Called together to discuss the celebration, the committee gave the entire day to a consideration of the possibilities of uniting the church. Clergymen and laymen were unanimous in support of the plan.

Although lacking the official power to consummate the merger, the committee could at least act authoritatively. At the meeting were the presidents of the three bodies which were to be united. The clerical leaders and prominent laymen were urging the proposition. The result was a resolution requesting the three presidents to name a committee to draw up a constitution for the United Lutheran Church of America.

It is a coincidence that the memorable meeting of this committee was held on the 336th anniversary of Luther's heroic stand before the church leaders at Worms.

Events moved rapidly after that meeting of the celebration committee. Requests were sent immediately to the various church boards of the three bodies to submit plans for uniting their activities.

ON CONSOLIDATION.

The consolidation of denominational boards has often proved a stumbling block to church mergers. Boards and bureaus mean jobs, sometimes jealously guarded. Lutherans forgot their individual boards in their hope and interest in the welfare of the united church.

Each of the three bodies has boards for home missions, foreign missions, inner missions (which is the equivalent of the social service activities in other denominations. Yet by the time the committee on constitution met in Harrisburg in May these boards had agreed on plans for uniting their organizations and their activities. The consolidation plans were legally drawn and submitted to the committee. The boards went further and gave their own approval of the proposed merger.

Its task thus simplified, the committee drafted a constitution "for the proposed United Lutheran Church in America," setting forth the demand for union in this preamble:

"We, members of the Evangelical Lutheran congregations in America, associated in Evangelical Lutheran Synods, recognizing our duty as people of God to make the inner unity which we have with one another manifest in the common confession, defense and maintenance of our faith, and in united efforts for the extension of the kingdom of God at home and abroad; realizing the vastness of the field that God has assigned us for our labors in this western world, and the greatness of the resources within our beloved church which are only feebly employed for this purpose; conscious of our need of mutual assistance and encouragement; and relying upon the promise of the divine word and Him who hath begun this work will perfect it until the day of Christ Jesus, hereby unite, and now invite and until such end be attained continue to invite all Evangelical Lutheran congregations and synods in America, one with us in the faith, to unite with us, upon the terms of this constitution, in one general organization, to be known as the United Lutheran Church in America."

SYNOD RATIFIES DRAFT.

At the meeting of the General Synod in Chicago in June the constitution was formally adopted by this body, with 469,721 baptized members. The general council at its jubilee anniversary meeting in Philadelphia in October is expected to take similar action, representing 800,891 baptized members. In November, at a special meeting in Salisbury, N. C., the United Synod of the South will act on behalf of 72,462 baptized members, making the total strength of the united church, 1,343,075 baptized members.

The number of communicant members in the three bodies is 933,342. Their church property is valued at $61,739,005, with eleven theological seminaries, twenty-one colleges, twenty-one orphans' homes, fifteen homes for the aged, five homes for defectives, five deaconess' mother houses, eighteen hospitals, twelve hospices for young men and young women, six immigrant and seamen's missions and six publishing houses.

Forecasting the probable action of the General Council in October, a committee appointed two years ago by this body to frame a new constitution met in Atlantic City in July, and instead of writing a constitution for its own body, adjourned with a recommendation of the proposed United Church.

Norwegian Lutherans in the United States have caught the merger spirit. At a meeting in St. Paul in June, three Norwegian-speaking bodies united as the Norwegian Lutheran Church of America, with a combined communicant membership of 294,026.

The next step in the organization of the United Lutheran Church of America, following the ratification of the constitution by the three general bodies, is the submission of the plan to the separate synods for their indorsement. It is expected that these synods will complete the ratification in time for the first meeting of the united church in November 1918.

The three-part division of the denomination occurred in the Civil War period. The United Synod of the South broke away over the issues involved in the war and the slavery question. The General Council separated from the mother church, the General Synod, over differences of opinion on church discipline and forms of worship—differences long since forgotten in joint efforts for the spread of the kingdom and now happily buried in the common desire to celebrate the anniversary of the Reformation.

THE RELIGIOUS RAMBLER.

ATLANTIC COAST IS SINKING.

Subsidence of Two Feet Per Century Observable on Both Sides.

[Douglas W. Johnson in Scientific American Supplement:] More than half a century ago Prof. George H. Cook, then State Geologist of New Jersey, presented striking and apparently convincing evidence that the Atlantic Coast of North America was gradually subsiding at the rate of two feet per century. Farm lands under cultivation fifty years before were, at the time of his investigation, covered with salt marsh grasses; old corduroy roads were encountered several feet below the surfaces of salt marshes at many points along the shore; and, within the memory of men then living, the ocean waters had risen so high upon the wheels of tidal mills that their operation had become difficult or impossible.

The scientific manner in which Prof. Cook presented his arguments gained for him not only the respect of geologists in all parts of the world, but a very general acceptance of his interesting conclusions.

Independent investigation of the shores of England, Southern Scandinavia, the Netherlands and France convinced many geologists in those countries that the Atlantic Coast of Europe was suffering a subsidence similar to that of the North American coast. On both sides of the North Atlantic, therefore, there has long existed a conviction that the land is slowly but surely sinking beneath the ocean waters. In America in particular it has been accepted as a well established fact that a subsidence of from one to two feet per century is still in progress.

Specifications of New Nebula.

[Indianapolis News:] A spectrogram of Hubble's variable nebula N. G. C. 2261, which has as its nucleus the variable star R. Monoceroti, shows the nucleus and the nebula to have the same peculiar spectrum consisting of bright lines or bands—not those typical of gaseous nebulae—and a continuous spectrum. This observation suggests that the nebula shines by reflected light of the pulsating nucleus, and that the flow of the light pulses over the nebula causes its variation and could give its distance. From the material now available, it is difficult to give any trustworthy value for the apparent displacement. It may be as great as fifteen seconds of arc. Taking this value and the simplest case of displacement perpendicular to the line of sight, which would give a maximum value for the distance and would generally overstate it, the parallax would be about 0.00027 or the distance some 12,000 light-years.

Barbarism.

SERB DESCRIBES WAR HORRORS.

Hideous Crimes are Charged to Bulgarians.

Thousands of Children are Sent to Turkey.

Prisoners Tortured Before Being Killed.

[A. P. FOREIGN CORRESPONDENCE.]

PARIS, Aug. 8.—There has come into the possession of the Serbian authorities recently a letter, written by a Serbian patriot, who barely escaped hanging by the Bulgarians. He describes in some detail the insurrections in Serbia in April last, the fate that they met, and unspeakable cruelties visited upon the insurrectionists by the Bulgarians.

His letter—the original is at present in the Serbian archives, but can be seen at any time—is written with his own blood from his hiding place in the Serbian mountains, and is addressed to his friend, a Serbian captain, serving with the Salonikf forces. The captain fell into captivity not long after receipt of the missive, but succeeded in smuggling it out by means of a Serbian sentry.

The letter frankly advises all Serbians to kill themselves rather than submit to capture; it tells of the forcible deportation of thousands of children to Constantinople; of the frightful tortures inflicted upon prisoners before they are executed by the Bulgarians, such as hanging by the tongue; of gibbets erected everywhere to dispose of Serbian prisoners of war, especially of insurrectionists.

"The names of both sender and recipient have been suppressed for obvious reasons, but both are on file with the original of the letter, which runs as follows:

"Here I am in a mountain which is, actually, my sad residence. I escaped on April 25 from the Bulgarian prison where I was incarcerated with twenty comrades after having been surrounded and captured in the revolt near —. There had been 25,000 of us insurgents; we had, moreover, fought with a German division that defeated us and drove us to flight. Then we had been attacked by two Bulgarian divisions armed with cannon and machine guns. I was taken, put in prison and condemned to be hanged, but during the night, my friend —— arrived with a band in Prokouplie, killed the sentinels and rescued me. In consequence I was able to reach the mountain. There are more than 5000 of us insurgents. Nearly all of the other mountains are filled with insurgents.

TURKS GET CHILDREN.

"The Bulgarians had summoned all the male population between the ages of 16 and 65 in order to incorporate them in the army and send them immediately to the front. At the same time they had gathered together all the young people between 12 and 16 and had sent them to Constantinople. It was this vandal process of these monstrous Mongols that provoked the revolt. The unfortunate mothers, exasperated by the cries of their children as they were carried off by force, attacked the Bulgarians with stones. This was a genuine revolt, to which the Bulgarians replied with gibbets to which they hanged women and children. Finally, the people, exhausted and revolting, threw themselves upon the Bulgarian despots. Men and women carried off arms and ammunition, first to Prokouplie, then to Leskovatz, Lebane, Vrania, Vlassotintze, Zayetchar, Kniagevatz, Pojarevatz and the villages.

"It was agreed that the insurgents of Zayetchar and its suburbs should march on Nish; that the rest of us, from Prokouplie, Leskovatz and Vrania, should do the same, and, reunited, should take possession of the city. Unfortunately, those from Zayetchar were late; we got ahead of them and had, alone to withstand an attack from a German division. We beat them and took away two batteries and 800 soldiers. The battle took place near Gitoradja. From there we carried Lebane, Leskovatz and Prokouplie, of which we made ourselves masters. Then we attacked Nish, carrying the depots and half of the city.

"Meanwhile two Bulgarian divisions arrived, and a bloody battle developed; we should have been able to defeat the Bulgarians as we had defeated the Germans if they had not used a cowardly strategy to prevent us from attacking them; they forced the women and the children to march in front of their ranks. Unable to fire upon our own people, we withdraw as far as Korvingrad, where a new battle began and where the Hungarians attacked us from behind. We made an opening and took refuge in the mountains. Since I was dead from fatigue I was taken prisoner and with a dozen other insurgents was condemned to be hanged. Waiting while the gibbet was prepared, we were incarcerated in the prison of Prokouplie, but one of our bands killed the garrison and rescued us.

EXTERMINATING NATION.

"So here I am in the mountain of ——. It may be that when you read these lines I shall no longer be among the living, but the insurrection cannot be snuffed out so easily, for the Bulgarians are proceeding systematically to exterminate our nation. One the 25th of April they placed aboard trains at Belotintze 8000 children between the ages of 12 and 15, bound for Constantinople. Many of the children jumped from the cars along the way, and found death in that manner.

"The Bulgarians gathered the entire population for the purpose of vaccinating everyone. But, instead of injecting serum against cholera or smallpox they inoculated them with contagious diseases. One of the doctors admitted that to those who had fled to the mountains with their children.

"The Bulgarians have raised gibbets on the bridge of Leskovatz, at Belotintze, Vlasotintze, Lebare, Nish Kniajevatz and at other places, and on them have hanged people, women and children, compelling the others to help them in their terrible tortures."

One of the notable Serbs who was hanged, the writer states, was a certain Jordan, registrar of municipality, who, he asserts, was hanged by the tongue. The writer continued:

"I have neither time nor space to describe my misfortune but I can tell you briefly that if you do not come by the month of September it will not be worth while coming at all. It will be too late.

"The hanging of twelve Serbian soldiers made prisoner on the Saloniki front was a sad sight. Their sentence was read to them, including the words: 'Because you have abandoned your flag and your Bulgarian brothers you cannot longer be loyal Bulgarian subjects.' So it should be told our soldiers who are fighting on the Saloniki front that they had best kill themselves rather than let themselves be taken prisoner, for these savages hang their prisoners of war, after having tortured them.

"There, my dear ——, is a faint picture of all that is going on in our unfortunate Serbia. No power could ever stifle the Serbian insurrection, which is spreading about the entire country. There are even among us Bulgarians who have fled from their own army."

AN IMPUDENT BOOK.

BY TOM FITCH.

Many Germans who do not accept the "Me und Gott" classification of Mr. Hohenzollern of his relations with the Almighty, are asking: "What kind of a God is it whose first prophet is the Kaiser and his hereditary successor, the furniture-stealing Crown Prince?"

Prof. Sombart of Berlin published a pamphlet in which he takes the view that the long peace which terminated in 1914 corrupted and degraded the German people. He draws a most gloomy picture of the state of Germany before the war, through the spread of commercialism. All the evils of peace are summed up in the statement that "important elements of English culture had begun to make themselves widely felt." Hopeless attempts were made at salvation. The salvation of religion was tried (not by many) and it was found stale. The salvation of socialism was tried and it was found unprofitable. "We had," says the professor, "before the war succumbed to a complete culture — pessimism. We had become firmly convinced that mankind was at an end, and that the remainder of its existence on earth would be an entirely unpleasant condition of vulgarization of life in an ant heap, that the huckster spirit was everywhere on the point of making itself felt."

From this deplorable condition of a mixture of material wealth with spiritual poverty, the war awoke Prof. Sombart, and he awoke like a suddenly-aroused mustang with his tail over the lines and his hind heels banging against the dashboard. Then he began to preach heroism and to tell the German people what they must do. He said:

We want to be idealists, but not dreamers in the clouds. We wish to stand firm on earth and take as much of the sea and of the earth as we need for our existence and for our natural increase. We do not want anything more than this, but also we do not want anything less. Our kingdom is of this world. If we desire to remain a strong state we must conquer. A great victory will make it possible not to trouble any more about those who are around us. When the German stands leaning on his mighty sword, clad in steel from his sole to his head, whatsoever will may, down below, dance around his feet, and the intellectuals and the learned men of England, France and Russia, and Italy may rail at him and throw mud. But in his lofty repose he will not allow himself to be disturbed, and he will only reflect in the sense of his old ancestors in Europe: "Oderint dum metuant" (Let them hate so long as they fear.)

Sombart's book is accepted by "Me und Gott" and his followers as the new Bible of Germany. The main idea is that Germany needs nothing whatever from other nations: She is altogether superior in every part of national life and in any exchange gives more than she receives.

The self-sufficient Sombart—who as an egotist is a world-beater—says:

"All economic international relations are a necessary evil which we should endeavor to restrict as far as possible. The most pressing task after the war will be to secure for Germany the maximum of economic independence."

The Professor graciously allows that international law has in the past achieved much good "and in future it may be allowed to develop undisturbed"—that is, after the war, but during the war international law does not exist so far as imposing any restraint on German action.

There remains cultural or spiritual internationalism, that is the relations between nations on the scientific, artistic and social field and Sombart says:

"Fortunately we Germans do not require anybody in matters of spirit or of culture. No nation in the world can give us anything worth mentioning in the field of science or technology, art or literature."

Sombart admits that German superiority imposes some obligations on "me und Gott." He says:

The idea that we are the chosen people imposes on us heavy duties. Above all, we must maintain ourselves as a strong nation. We are not out to conquer the world. . . . what should we do with such indigestible bits in our stomach? We do not desire to conquer peoples half civilized or in a state of nature in order to fill them with the German spirit. Such a Germanization is not possible. . . . The great talent for civilization which is praised in the English is nothing but an expression of spiritual poverty. Who could undertake the task of implanting German culture in other nations? You cannot lay heroism like gas mains in any part of the world you choose. We Germans will always thus be—and rightly so—bad colonizers.

The gas of heroism is difficult to lay on even in the trenches and then only with a suitable mind.

But it will not do for the eighteen nations now at war with Germany to rely too much on the contempt of the German Colossus. The professor says:

Should it be necessary to increase our territory we will take as much land as appears necessary. We shall also take all the strategical points that seem good enough, in order to maintain our impregnable strength. If it is of any use to our position of strength in the world we will establish stations for our fleet for example in Dover, Malta, Suez. Beyond this we will do nothing.

"The main idea of Sombart's book," writes Professor Nicholson of Edinburgh University, "is to show that the opposition between the English and the German ideals — commercialism and heroism—is irreconcilable. The handling of what purports to be an account of English culture—its literature, history, philosophy, and every department of activity past and present—displays either an appalling lack of knowledge or an appalling lack of truth. The distortion is not even amusing. The praise of the Germans on the other hand, apart from the blasphemy as may be seen from the sample quoted already, would seem distinctly comic but for the horrible practical sequel to the German madness. It is to be hoped that in time this madness of Germany may pass as the madness of revolutionary France passed; but until it does we can only say with Prof. Sombart that 'it may be hoped there will now be an end of all talk of the community of these two kindred nations—the English and the German. There is nothing more silly than this.' Nonsense."

The NIMBLE NICKEL

Takes the Big

Jumbo Writ-ing Tablet



Here's the biggest writing-tablet bargain imaginable for the price. A compact, generous supply of goodly-sized sheets of white paper, needed in every Office, Store, Factory, School, or in the Home, for the small sum of five cents. You'll say it's worth double. A timely tablet offer for pre-school opening.

Fine for the Kiddies

Come in; send for them; take them away. So long as they last, all you want for, each . . . 5c

Times-Mirror Printing and Binding House

118 South Broadway

GLIMPSES OF WASHINGTON, LIVELIEST WAR CAPITAL

There World Celebrities Meet on the Street Corners and Adventure Lurks in the Byways, While the New Food Administration Fills the City's Broad Area.

BY VAN.

WASHINGTON is one of the most interesting places in the world these days. A member of the French mission, a chubby colonel, whom the writer met the other day in front of the Treasury, observed that he had been in every capital of the Allies since the war began. Washington, was his comment, is by far the most interesting and stimulating of them all. You can fairly feel the throb of the American war machine as it is being hammered into shape, although there is a vast amount of hammering and shaping yet to be done.

The American capital has become one of the main offices in the great understanding which is conducting the business management of the world. And such a diversity of people from every nation and clime throng its streets and buildings! Is it the tall, gentle, scholarly English Balfour, who, before he has been an hour in Washington, is seen in Rock Creek Park, searching for arbutus? Or the fine, soldierly figure of "Papa" Joffre gravely rising in his seat in the automobile to salute the enormous tricolor flying from the staff of the District Building, while he smiles serenely on the high-school girl, who ventures a timid "Vive la France!" Is it, perhaps, the distinguished Marconi, who is expected daily to bring out some marvelous invention which will do away with the wicked submarine, or Bakmetieff, the genial Ambassador of republican Russia, at the sight of whom the poor Jew peddler weeps with joy, because he sees hope for his race in the land of his father? Again it may be the soldierly forms of the members of the Belgian mission whom everyone cheers at sight, or, perhaps, the eminently likable "Tay Pay" O'Connor disappointing the Sinn Feiners and pro-Germans by his stout defense of Britain's course in the war.

CELEBRITIES MEET.

Adventure waits you just around every corner in Washington these days. If you had been on F street, near the New Ebbitt Hotel the other morning, you might have seen two thickset, chunky men exchanging what were evidently very decided opinions. All the world which reads the illustrated newspapers would know them at once: Hoover of Belgium and Goethals, builder of the Panama Canal. Beg their pardon, Hoover, food administrator of the United States in war time, and Goethals, who is to "engineer" the American advance in France.

"Good morning, Mr. Speaker!" cheerily calls out Gen. Goethals, as a tall, spare figure with white "whiskers" passes, cigar at the tell-tale angle that says Uncle Joe Cannon. Can any other city in the world, or at any rate in these United States of America, beat that for one street corner on one morning?

The food administration—that is Hoover—is perhaps the most nearly all-pervasive one fact in Washington. It sprawls over a wide area of the city in odd corners and unlikely buildings. Each day it sends out almost literally millions of circulars, pledge cards, window cards and other forms of thing, direction and council to the housewives of the nation, who are already mobilized with the market basket and the spoon to help Uncle Sam win the war. Almost the entire equipment of one large printing establishment is kept busy all the time getting out its work. You can see on the streets constantly increasing numbers of women in the striking costume recommended by Hoover to show that they have joined the army that has for its slogan, "Lick the plate and lick the Kaiser."

Meanwhile unofficial, human Washington cheers the President over his victory in getting from Congress a real one-man food administration and not a cumbersome board.

WHAT'S A MAWSH?

Perhaps the readers of The Times have never heard the expression, or rather term, mawsh applied to a member of Congress. What do you suppose it means? You can see a mawsh statesman and recognize him easily on the streets soon after the opening of a new term. It is a term said to be used by new and rather disheartened Senators and Representatives who find all their dreams of reforming the world are illusions—that is, if they are going to get anything for the home district. And it means Might As Well Stay At Home.

Washington—that is, the District of Columbia—is proud of its record in the drafting of Uncle Sam's new national army. Number 258, you will remember, was the first to be chosen all over the country. Well, Washington's boy 258, Harry Chapman Gilbert, was the first new army man in the whole United States; that is, he was the first man to pass the test of the examiners and be drafted into the Federal service. He is the son of a policeman at the White House who has already gone into active service. President Wilson has written young Gilbert a personal letter congratulating him on his opportunity to serve his country.

Washington also has a regular commission studying the reasons for H.C.L. Some of the prominent merchants are now devising a scheme by which they will give a discount to those of their customers who carry home their own parcels and thus lighten the burden of the seller in providing delivery wagons.

AT THE PRESS CLUB.

One of the real institutions of Washington is the National Press Club, unique among press clubs the world over. It is one of the most practical, active, live clubs in the world. Its more than 1000 members actually use it all the time. They eat in its comfortable dining-room, read in its cosy library and put to constant service its writing desks, typewriters, telephones and other conveniences. Its facilities are always actually used. And it is the rendezvous for all sorts and conditions of men coming in at all times from every country and clime, situated, as it is, in the very heart of the business part of the city, just across the famous Pennsylvania avenue from the Treasury. Most of the national notables are members—President Wilson, ex-President Taft, Cabinet secretaries and Senators, Congressmen and permanent workers in the departments without number. Distinguished foreigners drop in from time to time—singers and other musicians, producers with new film plays, explorers, scientists, literateurs and all the visiting missions, they come to the National Press Club. Only a little while ago Ambassador Jusserand, the genial representative of France, whom everybody loves, not only for his country, but for himself, made a neat little speech there introducing the immortal Bernhardt. Of course, every single, solitary returning newspaper correspondent from the battlefields of the Old World pauses to tell the Press Club of what he has seen. The other day the writer sat at a four-some table at the club, his seat mates being Secretary Lane, Dr. Harvey W. Wiley and Capt. "Bob" Bartlett, who took Peary to the north pole. The Secretary and Dr. Wiley talked, the navigator, who is a very reticent man, said nothing, and the writer listened, much to his profit.

ABOUT JOE CANNON.

Speaking of the National Press Club and Uncle Joe Cannon, who has been mentioned before in the course of this veracious chronicle, there is a story, a good one, current about this statesman, who is a faithful member of the club. Uncle Joe says this story is thirty years old. Therefore, when, the other day, a new member of the lower house told it again, Mr. Cannon insisted upon giving the fully orthodox version. So he said:

"It happened at the old Willard Hotel, when it used to be run on the American plan, with three meals a day. I am a light eater, but I am powerfully fond of green corn. One day I had a neighbor in from Danville, who took dinner with me. I had three orders of green corn.

"'Joe,' says he to me, 'how much board do you pay at this tavern?' I told him. He looked at the stack of corn cobs, ruminated a moment and then remarked: 'Don't you think it would be cheaper for you to board at a livery stable?'"

One of the most popular summer "shows" in Washington has just been closed by order of the police. It is doubtful whether any of the motion-picture houses or other places of entertainment furnished half as much amusement to pedestrian Washington as the daily battles between the suffrage pickets and the general populace. For some months the "suffs'" sentinels have been standing with their banners in front of the White House. So long as the legends on these banners were no more incendiary than, "How long, Mr. President, must women wait for liberty?" or, "We do not ask favors, only justice," no harm was done. When, however, the bold ladies began to carry such legends as "Kaiser Wilson" and (this especially for the special benefit of the new Russian Ambassador and his retinue,) "President Wilson is deceiving you; this is not a democracy but an autocracy," then the long-suffering populace aroused itself and the street element waited every day at Lafayette Square, across Pennsylvania avenue from the White House, until noontime, then to sally forth, pluck the banners from the hands of the valiant ladies, rend them to shreds and apply unkind, nonparliamentary language to the pickets. Finally, patient Maj. Pullman, the Chief of Police, decided that it had to be stopped, in the interest not only of public order, but of the women themselves. Of course, there are differences of opinion, and it may long remain a moot question whether these ladies were martyrs to a great cause or simply disturbers of the peace.

PORTO RICO WILL HAVE TRAINING CAMP.

[A. P. FOREIGN CORRESPONDENCE.]

SAN JUAN (Porto Rico) Aug. 15.—The Porto Rican training camp of the Officers' Reserve Corps to develop officers to command the brigade of Porto Rican troops will be held at Henry Barracks, Cayey, beginning August 27. Orders were sent out today to the accepted candidates to be at Cayey early on the morning of the 27th and prepared to undergo three-months' training. The contingent of 245 men ordered to report at the camp will include forty-five noncommissioned officers of the Porto Rican regiment who will enter the camp to prepare for commissions. Two lieutenants from the Porto Rican regiment have been detailed as instructors at the camp while other officer instructors, who will later take command of the brigade, are expected to arrive from the United States a few days before the camp opens.

Officers to man the Porto Rican brigade are to be trained here instead of in the training camps in the States partly at their own request and partly because of the special requirements necessary for them to officer the local troops. A thorough knowledge of both Spanish and English is required of all student officers entering the training camp.

No site has yet been selected as a camp for the brigade which is to be drafted as soon as the student officers have completed their training.

ENGLAND TO USE OLD GERMAN SHIPS.

[A. P. FOREIGN CORRESPONDENCE.]

LONDON, Aug. 29.—Commander Monteiro of the Portugese navy has been sent to London as the representative of the Portugese government to arrange details connected with the working of the former German ships which have been placed at the disposal of Great Britain for use in either merchant or war traffic.

A Mother's Bravery.

[Washington Star:. He was as straight a young corporal as you ever saw in khaki. And he was telling the woman who sat next in the car that he wished the war could be over in time to cut and shock the corn.

"My father is a good farmer, but he is nearly sixty and that's too old for a man to be working when he has a son to do for him. And my mother is so little she can walk under my outstretched arm, but—here's what I keep studying over up here—dad cried and begged me to come home the first chance I got, but mother said: 'Bub, you know how I hate to have you go, but you are fighting our fight for us, and though it is only a day's ride from here to Washington city I want you to come back by way of France' ——"

There was nothing to it, of course, except for the comfort it gave the youngster to talk of his mother's bravery and his father's corn.

And comfort means a whole heap.

GLIMPSES.

Fingering Finery.

ON THE RADIANT RIALTO

IN AND OUT OF OUR BRILLIANT MARTS OF FASHION.

By Olive Gray.

Now is the time to buy:

The beautiful piece of bric-a-brac for the next Christmas gift. New arrivals in Rookwood at that big jewelry store are more exquisite in surface and in coloring than ever before. First choice has an advantage.

Dinnerware at exceptionally low prices, which mean economy for securing entire sets or for filling out the quota of those one already has.

A new business for women! And for women untrained in business!

Could any news be more welcome? There is scarcely a week that I am not asked to find something for an inexperienced woman to do to earn a living. It is pitiful, how many are thrown upon their own resources and how hopelessly inadequate those resources are. For it takes training to do almost anything well. How few understand this!

But here is a vocation which takes little or no experience. A wholesale perfumer is advertising for flower petals of all the sweet-smelling kinds for making California sachets. This sweet undertaking does not require the sacrifice of fruits which result from blossoming trees or shrubs, as the petals of oranges, lemons or other sweet-blooming trees may be shaken off and the fruit will mature as usual. The petals must be kept clean, of course, and dried in a rack or tray in the sunshine. The fragrant fruit blossoms are not the only ones demanded; but the rose, violet, sweet pea, lemon verbena, patchouly and lavender are even more in requisition. Rose geranium leaves are also wished for. There is little danger that the market will be overstocked with these perfume materials, since it takes 1100 pounds of violet petals to make one ounce of violet oil, and from 8000 to 12,000 pounds of rose petals to create an ounce of attar of roses. However, it is not so much for this expensive production that the flower petals are wanted as to make a flower sachet from the petals finely ground.

And, by the way, this California industry which has quietly grown up is quite extensive. I saw letters ordering and reordering perfumes and sachets from every part of the United States.

Are You a Little Shaver?

Now, don't be angry! Even if you're a woman it may be that you shave. Many do at present—I mean, for decollette. And whether you are masculine or feminine, that new shaving cream may be of interest.

You use no soap, but simply apply the thick, soft cream to the area which needs shaving, allowing it to remain for a few moments, and then begin to mow. The one who told me of it happened to be a man and he declared it to be magical. Since he first discovered it he has used no soap—I mean, for shaving.

"Those Intimacies of Fashion."

It is thus that an advertising writer speaks of lingerie. Is that not delicate? As unreservedly reserved and as daintily expressed as are the fabrications anent which the remark is made. Translated by means of crepe de chine, pliant flesh-tinted satin and snowy muslins, the reference applies to camisoles and negligees, to envelope chemises and to boudoir robes and slumber gowns, all newly in bloom with those magic touches which bespeak the tracery of Dame Fashion's busy fingers.

New Attachments.

If you are fond of jellies—and what housekeeper is not?—you will welcome that attachment which makes jelly-making easier. A metallic arm for holding the jelly bag in dripping suspense above the kettle while your own arm and hand are busy elsewhere. Not only time is saved, but you are secured from being burned by that redhot fruit juice. And — still more welcome news—the bag and its attachment are on sale at saving prices at that big Broadway store.

Rare Dahlias.

If you visit Exposition Park on Sunday next allow your eyes to feast upon those gardens across on Flower street, where 2000 rare dahlias are in bloom! The very home color, this spot seems just now to be.

Newest Millinery.

That milliner who seems somehow to steal marches even upon the New York market, obtaining, by some magic all her own, the very latest syllable from the Parisians, has just returned, bringing with her the most exclusive millinery modes. Black! Black! Always first comes black! At least, she so expresses it. And among her treasures black is certain to be first, if one may judge by foreglimpses of the most delightful hats. One tall, close turban, in black satin of heavy weave and lustrous surface, is banded simply —"simply," did I say? Not so simply, when you know about that band. It is kolinsky, which is the Parisian craze, and it bristles with strands of burnt ostrich, which was threaded in a needle and carefully sewed through the fur. This is the newest wrinkle in the millinery world. And there are others—but some secrets must be kept for a little later.

One-delivery Plan.

The request is national that the retail stores request their patrons to assist in solving the delivery problem, thereby helping to keep down prices. Our local drygoods stores are starting in to do their bit by the announcement—at least some are doing so—that they will make deliveries but once a day. Shoppers are asked to carry home small articles and thus to do their share in eliminating waste.

Picture Ware.

No artist ever painted in oils on canvas, or in watercolor tints, anything more beautiful than the scenes presented upon the [illegible] that finest ware, used [illegible] and framed panellings truly are—and worthy [illegible] that big jewelry store [illegible] a specialty of that [illegible] A window on Broadway [illegible] bedecked with the new [illegible] give some hint of the [illegible] housed in the inner [illegible] this artistic pottery [illegible] than pottery, since every [illegible] picture, and also a [illegible]

Reading Their Clothes.

Did you ever hear of [illegible] furnished reading? Does [illegible] fill your mind with visions [illegible] printed upon linings of [illegible] trousers? Poems up the [illegible] narrations extending along [illegible] der sides of belts? Not [illegible] that way. Quite so [illegible] though, is the fact that [illegible] who buys his clothes at a [illegible] way store buys, when he [illegible] —without a cent of [illegible] subscription to a magazine. Thus he has reading to [illegible] throughout an entire year, [illegible] clothes are wearing.

The Mode's Expression.

Hat crowns will be [illegible]
Coats will be girdled [illegible]
Tassels will be used on [illegible]
Stocks with jabots are [illegible]
High-waisted coats [illegible] lar.

The simplest lingerie is [illegible] ionable.

Metal laces will be [illegible] for evening.

Some velour hats are [illegible] with cross stitch.

Filet and Irish laces [illegible] combined.

Some of the new [illegible] uneven skirts.

Plaited black satin [illegible] worn with chemise [illegible] chiffon velvet.

Pockets which are [illegible] over-conspicuous are [illegible] coming tailored suits.

Waist of plain fabric [illegible] plaid makes a fashionable dress for the little girl.

Some of the new waists have collars and wide [illegible] of striped material, the [illegible] ning across.

The new grays are [illegible] earth and elephant, and [illegible] with dull porcelain blue, [illegible] pale olive green, cherry [illegible] topaz.

APPLIED CHRISTIANITY.

Exemplified by the [illegible] Provincetown.

[Kansas City Star:] A [illegible] mile hurricane swept up [illegible] New England coast a few [illegible] It caught the fishing fleet [illegible] incetown out at sea, and [illegible] fishermen of that [illegible] drowned. Eighteen of the [illegible] married and seventeen [illegible] children. All were poor, [illegible] widows and orphans were [illegible] tute; some with grocery [illegible] rent bills due; no money [illegible] to pay, and the breadwinner [illegible] family gone forever.

That was the condition [illegible] day morning, and then, [illegible] prearranged planning [illegible] together, the pastors of [illegible] in Provincetown took the [illegible] ject for the morning [illegible] subject of the application [illegible] tical Christianity in [illegible] which means charity and [illegible] ness. One preacher took as [illegible] "Is it nothing to you that [illegible] pass by?" and urged that [illegible] Christian community take [illegible] self the relief and support [illegible] widows and orphans. [illegible] preacher took for his text [illegible] them in his arms, and blessing [illegible] laying his hands upon [illegible] his appeal was the same. [illegible] It made no difference [illegible] of the drowned men was a [illegible] and that the widows and [illegible] were all communicants of the [illegible] Catholic Church. In the [illegible] help and in the call for it [illegible] no thought of such petty [illegible] as creeds and modes of [illegible] the great sorrow that [illegible] the town all were simply [illegible] and the Methodist pastor [illegible] it well when he said:

"Here we have an opportunity to exercise our Christianity as taught it."

The result was the [illegible] fund of $25,000 to be [illegible] wisely for the benefit of [illegible] and orphans. The collection in the churches last Sunday [illegible] ing started it. The next [illegible] and collections will be [illegible] Sunday morning in churches [illegible] all New England. A leading [illegible] in Boston has consented to [illegible] urer of the bund; the Boston [illegible] papers are urging it, and [illegible] will probably go well [illegible] original amount planned [illegible] the great bulk of it will come [illegible] churches of all denominations.

"The greatest of these is [illegible]

Men Charge at a W[illegible]

[Mary Roberts Rinehart [illegible] urday Evening Post:] [illegible] the charge in Europe today [illegible] miles an hour, walk five [illegible] keeping their alignment. [illegible] platoons of two lines each [illegible] men and an officer to a [illegible] ers and bayonet men [illegible] first line, behind them [illegible] gency men, runners, [illegible] so on. In the second line [illegible] Lewis gunners with their [illegible] the rifle grenadiers. Two [illegible] head each company's [illegible] Lewis gunners so placed [illegible] tect the flanks.

So each company goes [illegible] waves. The first and second [illegible] lead, the third and fourth [illegible] all with the same formation. [illegible] reserves are behind them; [illegible] company commander, [illegible] forward when the time [illegible] is the present arrangement, [illegible] roughly blocked out. It is [illegible] plicated in itself, but it is [illegible] taught. Later on we shall [illegible] develop an army of specialists; [illegible] now we must train officers [illegible] handling of those specialties [illegible] is the new warfare.

A Lightning Calculator.

[Hartford Times:] [illegible] can take 100 commercial [illegible] the figures on them and [illegible] tals on a machine in one [illegible] twenty-two and a two-thirds [illegible] he is doing something. [illegible] Raymond L. Gilmack, [illegible] Fidelity Trust Company, [illegible] man. He made this record [illegible] high mark, in the adding [illegible] contest of the Hartford [illegible] ter, American Institute of [illegible] There were sixteen entries [illegible] nack's system was perfected [illegible] self, as he economized [illegible] tion and even eyesight [illegible] lating the checks with [illegible] hand, he planted the [illegible] left hand on the corner [illegible] ding machine, using the [illegible] a center, with his fingers [illegible] radii, covering the whole [illegible] and striking the keys [illegible] sign of an error. This [illegible] tric machine.

THE PEN

Literature and Art



New Books Book News

CONDUCTED BY GORDON RAY YOUNG.

THE PRESS

HEATHENS THE BEST FOLK IN MARY WEBB'S NEW NOVEL.

"Gone to Earth" a Really Fine Story with a Wayward Gypsy Girl for a Heroine — Mrs. Alfred Sidgwick in "Salt of the Earth" Shows that the Germans are Kinsmen of the Devil — Hallie Erminie Rives Takes the Laurels for a Sensational Plot in "The Long Lane's Turning"—Patience Worth, the Psychic Mystery, Establishes Her Right to Literary Fame of a High and Unique Order with "The Sorry Tale."

"Gone to Earth."

FEW weeks ago, or maybe months, we commented upon a new novel by a new author, "The Golden Arrow," by Mary Webb, and so far forgot our natural reticence as to try to be pleasant and convey the impression that "The Golden Arrow" as nearly approached the worth-while novel as any book that had come our way in a long, long time.

Mary Webb offers now a new novel, "Gone to Earth" (E. P. Dutton & Co.) It is a book to delight the mind and wring the heart. It shows the perfection of a crystal gift that to us appears as the flawless-shaved area in which Miss Webb, a little too palpably economic, is carried a little out of the range of her artistry in dogmatically giving hence a personal contempt for the smugness of the righteous—a thrust that is far from enhancing her masterly tragedy, which, as a narrative, does that very thing. To make use of the current criticism one must, we suppose, refer to the Earth" realism. The many books that get themselves pigeon-holed under that head, this has more poetry and beauty in it than a sack full of potatoes.

To disclaim any aversion to realism people, or even to the right-minded for some reason for which we certainly not to blame—the clean and best constructed novel of these times seem to ignore the decalogue. Perhaps it is the critic's duty to declare that books are of themselves bad, rather that merits of narrative, power or tragedy they have; for that expugnatorius is, and long has been, a chief instrument among people, so much so that Samuel Butler was constrained to remark that we should remember that only one side of the story has been told and therefore not judge the devil too harshly.

"Gone to Earth" is frankly on the side of the devil. Mary Webb's art is an admiration for the minister who hunts and scorns his God, and makes the strongest dislike for the pious Misses Clomber, and a hatred inbred for Squire Reddin, who is regarded as a pillar of the church, while the sanctimonious delectation that waits on the minister in his heart with the satanic rage to strangle each of the rollingly members.

Mary Webb herself is more than pagan—she is a heathen. Pagans with intricate and refined mythic and venerate statuary best symbolized by a hard-boiled egg, and cultured shepherdesses talking Radcliffe graduates to naked on the mountainside. Heathen children, happy and fearful, victims of earth's mysteries, sinful though wayward and, being unversed in psycho-analysis, struggle blindly in the rip tide of emotion.

Edward Woodus, upon whom Miss Webb has lavished art and love, is the son of a gypsy mother and cursed with a fatal silimness and beauty, is a heathen. In a remote mountain community of the English Border Hazel's beauty is inevitably disastrous; and she is caught inevitably in a strong, but childlike devotion for Edward, the minister whom she marries, and in a maddening sex passion for Reddin, a hard-riding squire, whom she loves and fears, but to whom she succumbs repeatedly.

The tragedy is determined early in the story when Hazel's good but dull aunt will not let her stay over night in the house, but turns her out to make the long walk home, no way she is picked up by Reddin. Hazel escapes from him, and is on the eve of marrying the minister when he finds her again. Reddin's passion for her will not be denied by that anomalous—but self-attraction by repulsion, she cannot escape him.

Hazel, half gypsy, is full of wild longings; and also of agonizing remorse. She cannot endure cages, releases rabbits from traps, drives wild bees, finds a home for lame and stray cats; but probably even her dearest pet is a tame owl, her chief superstitious dread is the legendary Black Huntsman and his pack of enormous hounds with fire for eyes. The fox furnishes a key, if not the key, to the author's sympathy that the author has not only for Hazel, but for all wayward folk. Foxy kills lambs and steals meat, and when he is stormed at as a "bad dog," he indignantly and persistently proves that Foxy is not a bad dog, but a good fox.

The story's tragedy, prescience of which runs like a motif from the first chapter, comes swift to its inevitable climax. It could not have been otherwise, though Hazel herself, is such a strange and exquisite creature, that the real tragedy is not that she misses happiness in a life she loved so intensely, but that so rare a character is blotted out.

Mary Webb, with, so far as we know, but two books to her name, is certainly entitled to a foremost place among the novelists of the day. Beside her, England's women, including Sheila Kaye-Smith, are a weak lot of scribblers; and if Thomas Hardy be, as wise critics who know all about such things insist, England's greatest living novelist, then he must move over a little and let Mary Webb get into the photograph, for his Tess is a less endearing and no more striking figure than Miss Webb's Hazel.

"The Sorry Tale."

It is impertinence to preface a review of "The Sorry Tale" with remarks on the ouija board; but we are becoming everlastingly bored by these novels that spirits write, excepting the inimitable Patience Worth, who, good as she is, has set the bad fashion. A few days ago a letter came belatedly to tell us that "Cleomenes," reviewed months ago, was an inspired spirit-written book like Patience Worth; and now upon our toes has fallen "Jap Herron," taken down by Emily Grant Hutchings on the ouija board with no less a personage than Mark Twain dictating—a singularly deteriorated Mark Twain, but it must be he, for there are two score pages of preface explaining how it came about. Elsa Barker may not use an ouija, but she plays amanuensis for fervid and poetical ghosts to the great wastage of note paper.

All of these stenographers for the heavenly host may be acting in good faith, but we doubt it; and we are quite sure that mortal output of fiction, poems and preachments is profuse enough without letting voices from across the grave contribute. We have read, or looked at long enough to lose the desire for reading, practically everything of any importance contributed by ghosts, and of it all nothing has appeared superior to the work of a third-rate live one excepting such messages as have come to Mrs. John H. Curran of St. Louis.

The story of Patience Worth has already been told in a book by that name published a year or so ago by Casper S. Yost, editor of the St. Louis Globe-Democrat. Now comes "The Sorry Tale" (Henry Holt & Co.,) a story of great length, a novel, transmitted in the same manner, perfectly astounding as to style and even more remarkable as to construction, for there are at least four score characters handled with a grace and dexterity that would tax the most competent author; but more than all that is the great dignity of the narrative, which carries two parallel, but antithetical themes, that converge on Golgotha.

The night that Jesus is born within the walls of Bethlehem, outside of the wall the outcast mistress of Tiberius Caesar gives birth to a son whom she calls Hatte (Hate.) Through life they travel much the same roads, one bitter and burning with passion against the world as he has been schooled to be by his implacable mother, and the other spreading the gospel of love as recorded in the four books of the New Testament.

The book is at first extremely difficult to read. But in time the charm of the style takes hold and one is carried forward with every feeling of reading a contemporaneous record; though we are inclined to feel that if it had other than this fascinating origin the style was slightly affected with its quaint old words and forms. But as was disclosed in "Patience Worth" this remarkable personality has never made use of a modern word, which makes it a phenomenon rather than an affectation.

From what storehouse Patience has gleamed her intimacy of old Judea and of ancient Rome is conjectural and nothing more; but she writes of them as though she had seen and knew them. Her variety of characters, members of all races and trades, are carried along with the same personal familiarity; and it is only in writing of the Christ that she seems to stand at a distance, a reverent distance, taking Him as a Holy One and not merely a superman, and whether in following the scriptural records or relating apochryphal incidents, she has with biblical loftiness preserved her narrative in all that pertains to Christ.

The plot is scarcely a plot as we novel readers have come to regard the thing. "The Sorry Tale" moves slowly in action; but it moves over courses obviously well defined in the creator's mind, reaching a climax exceedingly dramatic when Hatte—son of the Roman Emperor—becomes one of those crucified with Christ.

"The Sport of Kings."

Arthur Somers Roche's "The Sport of Kings" (Bobbs-Merrill Company) is less hectic than "Loot" and "Plunder," but is inevitably built on a wide-reaching conspiracy of crooks who, in this case, control bucket shops and fix horse races. The association rules off Sale Kernan, a gallant and honest trainer, who is then taken on by Miss Leland, races her thoroughbred, but spoiled Vivandiere on an outlawed track in Florida. He aspires to Miss Leland's hand; and a very capable crook does the same. Kernan intends that his horse shall run in square races; and the crook is just as set upon queering the races as he is determined upon ruining Kernan; and the game of wit and courage is played between them dramatically at times.

The story depends, as most of Mr. Roche's stories do, for considerable of its motive power upon fortuitous coincidence, accidental meetings, words overheard, and all that sort of thing with which those who aspire to sensational fiction take short cuts in developing the action.

"Salt of the Earth."

Mrs. Alfred Sidgwick has ironically applied her title, "Salt of the Earth" (W. J. Watt & Co.) to the Germans. That the Germans are kinsmen of the devil has been very well established by the novelists; and there are many who have used almost her identical theme—an English girl married to a Prussian officer—but her effort compares favorably with the best. She writes with a sense of intimacy that is intensified by a pleasing narrative ability tinctured with irony.

Brenda, the daughter of an Anglo-cised German family, who is herself English in everything but name, marries a German officer and at once finds herself disliked, insulted, and harassed by members of her husband's family and his friends. Lothar is the sort of Prussian officer regarded as typical; and it is the typical Germany that is represented — efficient, bullying, boastful.

There is little to the plot. Brenda is not asked in marriage by the one man she wants and goes to the officer, who wants her money. Before the war he studies London at night, and after the war directs Zeps, though he sees enough of the Belgian campaign to assist in the atrocities. But in the writing of her story Mrs. Sidgwick has been sober and objective considering the feverish urge of these times to abuse the enemy.

"The Long Lane's Turning."

Hallie Ermine Rives seems to have written the "Long Lane's Turning" (Dodd, Mead & Co.) with the needs of the camera in her mind's eye. A more sensational plot is not often encountered even in these days of hectic monstrosities, and it will no doubt be fascinating to large numbers of people who, like ourselves, ought to know better.

To ring up the curtain on the last act would be treachery; so let it suffice to say that Henry Sevier, a brilliant young southern lawyer, unfortunately given to drink, is thrown over by Echo Allen because Craig Cameron, a whisky capitalist, blackmails her into the marriage assent. Sevier gets drunk, wanders innocently in Cameron's house while two cracksmen are busy with the safe; and all three intruders are forced into concealment behind the portieres while Echo and Cameron make the marriage barter. Cameron is shot, Sevier snatches the precious letters from the safe, forces them into the girl's hands and she flees. He is caught and sent to prison, from whence he escapes without ever having been recognized. He is run for and elected Governor on the anti-whisky ticket; but Cameron knows his prison secret and digs a pit—the rest for the reader to discover as best he can.

OTHER BOOKS.

"Lake and Stream Game Fishing."

How excellent may be Dixie Carroll's advice on "Lake and Stream Game Fishing" (Steward & Kidd Co.) we do not know, for like most of the really successful followers of Mr. Walton, we catch our fish at the butcher shop; but this book is charming company, and as editor of the National Sportsman, fishing editor of the Chicago Herald, and president of the American Anglers' League, it goes without our saying so that he speaks with the full round voice of authority.

The book is written in the choicest, smoothest, breeziest style imaginable, somewhat slangy but without roughness, flowing free as blank verse and setting the lure of the open places before one's nose. All phases of lake and book fishing, all manner of casting and tackle are discussed, with a plenitude of snappy advice at every turn on the page, giving one the feeling that Mr. Carroll is less of an instructor than an artist. And if there be any book that will give the baffled amateur inspiration to laugh at the past and plow up-stream again it is surely "Lake and Stream Game Fishing;" for Mr. Carroll is a thorough sportsman and looks at the game all the way from the true sportsman's eyes.

"Towards the Goal."

The sequel of Mrs. Humphry Ward's "England's Effort," written to show Americans what her country is doing, comes in the form of letters to Theodore Roosevelt and is called "Toward the Goal" (Charles Scribner's Sons.) The colonel must have been thought singularly ignorant, and altogether abstemious of the stuff furnished in news columns, if Mrs. Ward considered herself to be supplying him with information. The best part of the book is the colonel's preface, for his vigor is undiminished and his trancendent ability to be sensational without being so very inaccurate is impressive as ever.

But these chapters in the form of letters are too obviously written for the innocent bystander; and mob psychology is such that most anything Mrs. Ward has to say is of some interest, but anything she has to say to our colonel is of gulping interest, though it be pretty much a sketch of the campaign of the early war days, with generous—quantitative—descriptions of German ruthlessness. Though when our colonel says prefatorially: "No other writer could describe England's effort with such knowledge, power and interest," he is talking in a voice five times larger than life. Other writers have already done so.

"The Rebirth of Russia."

A few days after the Czar was gently lifted from his throne and tucked away in prison for safe keeping, Isaac F. Marcosson reached Russia and began asking questions. Also he stayed on for some weeks and watched. What he heard and saw make up the contents of "The Rebirth of Russia" (John Lane Company.)

Mr. Marcosson verifies all that has been reported of the German cabal in the court circle, and reveals a rather larger amount of graft and treachery among those in authority than was generally credited. Among his most interesting disclosures is the fact that the bureaucrats deliberately planned for and incited the people of Petrograd to an uprising—but for the purpose of putting it down severely and discouraging the people so that they would not soon again forget to respect their masters. But the odd part of the revolution was that nobody seemed to think that there was to be a revolution. It just happened—chiefly because the army refused to clear the streets, and went over to the Duma before that body had really dared to seize the reins.

Mr. Marcosson says that it was as quiet and peaceable a revolution as could be imagined. There was no looting, no drunkenness, no butchery except of the police who had been stationed on the tops of buildings and fired at the people. But after the revolution was accomplished the reaction set in. The soldiers knew that they had brought about the upheaval and made the most of their "equality." Mr. Marcosson, pursuing the policy of extreme optimism, refers to the letdown in discipline as merely "one fly" in the ointment of all this "equality." A somewhat larger fly was the truculent equality of the laboring classes. In the shipyards and factories the workmen struck. All asked for advances of more than 50 per cent., while the average was from 100 to 150, in wage. "With the demand for increased wages came its full brother—a demand for decrease in the working time. In some factories the workmen went to the well-nigh incredible extent of asking for a six-hour day with a nine-hour wage. Some workers blankly refused to work more than four hours per day."

Self-seekers, German agents, crazy agitators, visionary Utopians were in their glory; but some strong men were in the Duma and Kerensky, a young and unknown attorney, came to the front. And though Mr. Marcosson, with journalistic facility, conveys the impression that Russian stability is not a thing to be longer doubted, he has with very graphic fidelity also shown why even the strong men of the new government may not for some time successfully put the quietus to the violently conflicting, and often unreasoning elements in the new republic.

BOOKS AND AUTHORS

Study of Short Stories.

The Oxford University Press announces the approaching completion of "Today's Short Stories Analyzed," a technical study of twenty-five contemporary magazine stories to be issued as a companion volume to Prof. Robert W. Neal's "Short Stories in the Making." Earlier appearance of the new volume was delayed through Prof. Neal's detail for service with the Massachusetts Committee on Public Safety.

"In German Hands."

"In German Hands," which E. P. Dutton & Co. are just publishing, is the diary of a young Frenchman, Charles Hennebois, who volunteered in the army at the outbreak of the war, was severely wounded in his first battle, early in October, was taken by the Germans and remained in their hands until the next July. It makes one of the most interesting documents of the war has produced, for M. Hennebois is a young man of education and intelligence who before the war had laid out for himself the career of a writer and therefore he was well equipped to make a valuable report of his sojourn in the hands of the enemy. Some of those with whom he came in contact were kind and sympathetic and treated their wounded prisoners with humanity. He dwells with gratitude upon these, but there were others in plenty whose hearts were filled with hate and who seemed to delight in cruelty. The prisoners were often visited by professors and others who tried to convince them of the righteousness of Germany's cause. Not the least impressive feature of the diary is the constant revelation of the author's courage, his high spirits, his love of France. There is an introduction by Leon Daudet, son of the famous French novelist, who says that "Among all the innumerable books inspired by the war I do not think there is any more moving than this."

"We Can't Have Everything."

Rupert Hughes's new novel, "We Can't Have Everything," just published by Harper & Bros., tells a story of metropolitan life, of a girl who had never had anything and of a man who had always had everything, and of the manner in which his richness and her poverty colored each other, and the lives of many other persons as well; of how the scales began to tip the other way so that her wishes started to come true and his to be thwarted. "We Can't Have Everything" presents in one of its principal characters, a small-town girl who goes to New York, the same spirit which was revealed as a new quality in Mr. Hughes's recent book, "In a Little Town," although it was in reality by no means an innovation in his work.

A Rattling Good Yarn.

Wellington's campaign in Portugal has not been worn to a frazzle by the novelist, but comes with a sense of novelty and freshness to the reader of Rafael Sabatini's "The Snare" (Lippincott's,) a story glowing with life and adventure, without a dull page in it. Sabatini is at home with both Latin and English character, for he is a blend of both; his mother was English, and his father a member of a well-known Italian family. His life has been divided between England and the south of Europe. He is now, however, a member of an English publishing house.

Mary Parkman on Biography.

Mary R. Parkman, whose "Heroes of Today" and "Heroines of Service" will appear in book form in September, tells how she came to write these biographies. "During all the years of my teaching," she writes, "my special interest has been children's literature, and the selection and adaptation of the great world stories for the use of the story-teller. I was dissatisfied with most of the versions that have been prepared for children. They seemed to me trivial and childish rather than simple and childlike, and hopelessly lacking in true literary feeling. I took particular delight in making my own versions of the stories that I told. When I began to work up biographical stories of the great men of our own time for children of the intermediate and grammar grades, I discovered that it was practically an untouched field. The stories of the heroes and heroines of today which I have been contributing to St. Nicholas are the direct outgrowth of that discovery. They have appealed to children, and to children of larger growth that we call 'grown-ups.' It is the hope of the writer that they may meet a need and find a welcome with the larger public whom the books may reach."

"Italy at War."

Herbert Vivian's "Italy at War," which E. P. Dutton & Co. are preparing to publish very soon, gives an intimate view, written very entertainingly, of conditions, people and opinions throughout Italy during the time when the nation was in the throes of deciding whether or not she should enter the war and on through the succeeding year or more. The author spent much time in the country during the first year or more of the war and his account of all manner of incidents gives a more vivid picture of the sentiments of the people than any other writer has done. A chapter devoted to the methods and achievements of German espionage in Italy is likely to leave the reader breathless with amazement. There are chapters on many phases of the war, accounts of travel, descriptions of people and places, discussions of manners and customs and national peculiarities, all written with so much illustrative incident as to make it almost like a continuous moving picture. The illustrations of soldiers doing their work among mountain peaks and on perpendicular mountain sides show against what disadvantage Italy carries on her share of the war.

More Jack Lait Stories.

Coincident with the announcement of the successful advent of Jack Lait's book, "Beef, Iron and Wine" in London, another Jack Lait book is promised his American readers in the early fall. It will bear the names of the leading characters for its title, "Gus the Bus, and Evelyn, The Exquisite Checker."

"The Heart of Her Highness."

"The Heart of Her Highness" is the title of a new book by Clara Laughlin, author of "Everybody's Lonesome," which the Putnams will publish in September. Count Frederick of Falkenhorst, dreamer of dreams, prayed in the Chapel of the Precious Blood at Bruges that life might be made for him brave and beautiful and, lifting his eyes, gazed into drooping eyes of brown and knew that his prayer was answered, knew, too, in some subtle way, that he was agitating the owner of those eyes only a little less than she was agitating him. All unconscious of her identity he wooed her in stolen moments, deeming her, as she represented herself to be, some lady of the household of Burgundy and not the Duchess of Burgundy herself, the fair daughter of Charles the Bold, who, thereby to stave off the perils foreign and internal that threatened her dukedom, was destined, so her courtiers had determined, to become Dauphiness of France or Queen of The Netherlands or Empress-elect of Germany, and that too without delay, under the urge of an imperious necessity. Miss Laughlin's constructive ability and gift for stirring fiction have rarely been so happily applied as in the writing of this romantic tale.

The "Battle Hymn" Story.

Florence Howe Hall, whose book, "The Story of the Battle Hymn of the Republic," tells a great deal about its author, Julia Ward Howe, and in this connection a recent letter from Mrs. Hall is interesting: "The reason of the international character of my mother's hymn is that she was the wife of a man of international activities and sympathies. Dr. Samuel Gridley Howe had taken part in three European revolutions. In the bloody struggle of the Greek revolution (1822-29) he had served as soldier, surgeon-in-chief of the Greek fleet and as almoner for the charities of America. Finding the people of Greece exhausted and starving, he had returned to this country and preached a crusade in their behalf. In the French revolution of 1830, the famous 'three days,' he made one of the small band who escorted Lafayette to the Hotel de Ville. He wrote: 'I could not help joining in and cheering on the revolution.'"

Mark Twain's Address.

In "The House of Harper," which tells of the story of Harper & Bros., whose centennial comes this year, is a new story of Mark Twain.

One evening a few years ago Brander Matthews and Francis Wilson were dining together at the Players' Club in New York when the former made the suggestion that they write a letter to Mark Twain. "But," objected Mr. Wilson, "we don't know where he is," for it was at a time when Mr. Clemens was always traveling somewhere. "Oh," said Prof. Matthews, "that does not make any difference. It is sure to find him. I think he is some place in Europe, so we had better put on a 5-cent stamp."

So the two sat down and composed a letter which they addressed to

MARK TWAIN,
God Knows Where.

In due time they received a reply from Mr. Clemens which said briefly, "He did." Then someone sent a letter addressed, "The Devil Knows Where," which also reached him.

The Man Who First Said "Hun."

It is Rudyard Kipling to whom is attributed the honor of making the only contribution from any poet to the current speech of the British people regarding the war. It was he who applied the word "Hun" to the German.

"The Woman in White."

"The Woman in White," by Wilkie Collins, first published over half a century ago, has taken its place among the fiction that has enduring importance. It is shortly to appear in a new edition over the Putnam imprint. Unerringly the author conducts the reader through the mazes of a complex plot, seeking the elucidation of a mystery that ever entices on, yet tantalizingly eludes the grasp. The strange Woman in White with her hints of wrongs that have scarred the soul, with her prophetic and accusing vision, is an appropriate figure to encounter in the opening pages of a story that reveals the sinister designs of a man actuated by greed and unscrupulous in attaining his ends.

Book Announcements.

The Thomas Y. Crowell Company announces for immediate publication: "The Moderns," by John Freeman. A criticism of Shaw, Wells, Hardy, Maeterlinck, James, Conrad, Patmore, Thomson and Bridges. "Women War Workers," by Gilbert Stone. Accounts contributed by representative workers of the work done by women in the more important branches of war employment; with a foreword by Lady Jellicoe. "Two Years Before the Mast," by R. H. Dana, Luxembourg edition, with seventeen illustrations from photographs.

"The Gift of the Magi" Dramatized.

A dramatization of the O. Henry story, "The Gift of the Magi," has been completed by Mrs. Adele S. Burleson of Washington, and been accepted by Klaw & Erlanger for production at an early date. The play is in one act.

"THINKING."

Is thinking a science, an art or a profession? Henry Hazlitt, author of the latest book on "Thinking," calls it a science and an art. George Dorsey, author of "Young Low"—that delightful anthropological novel of a modern, human boy—makes one of his fascinating scientist characters declare that thinking is a profession, "as is fishing, lying, preaching, banking, or engineering."

Very early in his Harvard career, "Young Low" makes the discovery that he has a "right to think," and it is Huxley, as it happens, who discovers for him or helps him to discover his intellectual franchise. Here is Mr. Dorsey's description of the emergence of his hero's boy-mind from its conventional trappings and bonds:

"That night, high up in Weld [one of the Harvard dormitories] in front of my fire, I tried to puzzle it out. Huxley dares think such things, and a reputable firm dares print them. Surely, I, poor, insignificant I, have a right to think.

"And I did think. I had never felt that way before. I had never realized that I dare to think about these things.

"I felt as if a load had been lifted from me. I had no idea where it would lead—nor for the time did I care—but I felt mentally free for the first time in my life. And deep within me I knew what Huxley meant when he said that to him the chiefest good was freedom to learn, to think, and to say what he pleased when he pleased! Until now I had not dared hope for such freedom. . . . That was a memorable rainy day; and I was grateful to Huxley. I might have to pay a price for doubting, but it would be paid by a free man, not a bondman."

WASTED EDUCATION.

According to Dr. David Snedden of Columbia University, between $8,000,000 and $9,000,000 is spent in the teaching of French and German in the high schools of the United States every year. Dr. Snedden declares that much of it falls into disuse, few of the students being able to read or speak a line of French or German after five or ten years. Dr. Snedden would not eliminate French and German from the curriculum, but believes that fewer pupils should study foreign languages.

The best solution of the difficulty would seem to be a less expensive and more "enduring" method, and it looks as if such a method had at last been unearthed. The trouble with the $8,000,000 and $9,000,000 kind of methods is that they don't teach the pupils the most vital and therefore most important kind of French and German—that is, oral. No wonder the pupils forget everything they've learned when the most important part of the instruction they should have received has been forgotten. It is by use that one learns to depend on a foreign language and how can one use a language which one cannot speak? Reading and writing French and German, that is what our children have been acquiring all these years and that is the French and German for which we have been paying millions of dollars. The real leaven of the loaf—a speaking knowledge—has been left out. That's where the trouble lies.

What looks like a really practical and simple oral French method is that of Mlle. Alice Blum. She calls it her "Oral French Method," and judging from the distinguished men who are backing her in her claims that her method actually does teach one to speak French, it must be pretty good.

The Disappearing Wooden Car.

[Spokane Spokesman-Review:] It ought to give travelers a snug feeling of safety to come across a government report which shows that in 1916 only three wooden passenger cars were built in the United States. To be sure, there is still a very fair chance that the passenger is riding in a wooden car, because more than 39,000 of them are in service in the United States, but the feeling of security must nevertheless be present, for it is self-evident that the end of the old coach that finds itself into splinters in a collision, and subsequently caught fire, is close at hand.

The substitution of the steel passenger car for the wooden one was accomplished single-handed by the safety-first movement. Safety is the one and only motive of the steel car. It costs more to build and more to haul, and offers the railroads little or no corresponding return in revenue. It does, however, cut down appreciably the probable casualty list from accidents, and in this manner may affect favorably railroad finances.

Impetus was given steel car construction by the unprecedented railroad prosperity of 1916, when large net earnings made extra expenditures easy. In 1916, 2213 wooden cars were retired from service.

That the current year will continue 1916's record is indicated by the fact that at the beginning of the year only ten wooden coaches were under construction.

A Woman to be Mayor.

[Philadelphia Public Ledger:] Florida has crossed the Rubicon of woman suffrage. The population of Meore Haven has petitioned a Philadelphia society woman who has been farming a 2000-acre ranch in the famous Everglades to accept the Mayoralty of that city. She accepted after the two men candidates personally requested her to take the office. Mrs. George Quintard Horwitz, the new Mayor-to-be, the first woman to break through the stone suffrage wall on the solid South, is one of the most widely-known women in the North.

In Philadelphia she has taken the lead in social, philanthropic and relief movements. In Florida she has answered the call of the nation for foodstuffs. She gave up her winter home in Palm Beach and took up the development of her estate in the Everglades. As the result she shipped from her farm more than fifty carloads of potatoes.

She will ship from that same farm in a few months more than 30,000 bushels of corn, hundreds of hogs and many head of cattle. She is now preparing to plant hundreds of additional acres of foodstuffs.

Moore Haven was incorporated several months ago, and it is the only city in the State with equal franchise rights for men and women. At a mass meeting two men were nominated for the Mayoralty. The fight promised to be spirited before the election.

The next morning one of the candidates asked Mrs. Horwitz to accept. She answered that if the people wanted her she would accept. A petition signed by all qualified voters was handed her that night.

The Last Cargo of Slaves.

[Southern Workman:] Perhaps the most interesting colony of negroes in America today is to be found in the State of Alabama, about three miles from the heart of Mobile. Here in a little town called Plateau lives a group of nine weather-beaten, grizzled old men and women, the remnant of the last cargo of slaves brought to American soil from the coast of Africa. The youngest is entering his seventy-sixth year; the oldest is no less than 110, while just a few years ago one of their number died who had seen more than 140 years.

They were brought to America in the summer of 1859. In '62 their emancipation came. For the next few years they were buffeted about by changing fortunes without any settled home.

One among them, wiser than the rest, saw the dangers of their unsettled condition. Not owning their homes, they could be turned out at any time, and, hiring themselves to strange masters in search of laborers, they might some day be carried off again into slavery, perhaps to Cuba or Porto Rico, for they learned that slavery still existed there. With such incentive behind them, they selected a tract of land just outside Mobile, on Three Mile Creek, and began the purchase of homes.

As one goes over and about Plateau, he is struck with the appropriateness of the setting in which this African colony is to be found. About one-half the town is owned by negroes; and, of the property occupied by them, at least 75 per cent. is owned by their own people. The largest single holding of land among them is between fifty and sixty acres. Another negro landlord owns and rents about twenty houses. There are nine stores, of which seven are owned and operated by colored men. The largest of them all is one of these seven, and represents a volume of business amounting to more than $11,000 annually.

The Shinkiro in Japan.

The Shinkiro, or mirage, is best seen in Japan from the village of Namerikawa or the town of Uwozu, some five miles eastward of Toyama. From April to June, the wonderful mirage is at its best. It appears at first like a faint mist on the horizon, and then dissolves in forests, castles, palaces, bridges, and marching troops and horsemen spread out like a panorama, visible from any point along the shore. This year the mirage was seen in February, which was very unusual, the sight being specially fine at the village of Fushiki, some seven miles west of Toyama city.

In ancient times the mirage was supposed to be the dreams of a monster clam, or a reflection of the dragon's palace at the bottom of the sea. If one takes rooms at the Tokyoro or the Fujimotoro inns at Uwozu, one can witness the mirage comfortably. The town has a public aquarium always open to view.

Where the Coyotes Howl.

[Kansas City Star:] "Ah!" said the daughter of a hundred New England somebodies, "how I should love to visit the boundless West—it is boundless, isn't it?—and go to sleep listening to the coyotes howl! You can hear coyotes howl in Kansas City, can't you?"

"Not all the time," responded the young man from the mouth of the Kaw. "You see, where my tent is located there is often so much fuss being made by lynchers, cowboys, Indians and stage robbers about the time I go to sleep that I cannot hear the coyotes. But just before I left I thought I heard one howling on top of a 'steen-story building. But it was only the millionaire owner of the edifice. Solicitors for the Red Cross had chased him to the roof, where he had barricaded himself, and was screaming in agony, for fear they would catch him and compel him to come clean."

Quite a Restful Place.

[Harry A. Franck in Century Magazine:] Every one appears to be entitled to three guesses on the population of Quito (capital of Ecuador.) The figures range from 50,000 to 80,000, with the truth somewhere near the 75,000 attributed to it in Stevenson's time. Though more in touch with the outside world than Bogota, it has much of the same atmosphere of a city apart, a peaceful, restful spot, with some of the principal modern conveniences of a crude, break-down-often sort, but with little of the complicated life of the great centers of modern days.

It is a splendid place to play at life, to lie fallow, and to satisfy with oneself, with nothing more exciting to stir up existence than the evening concert in the plaza mayor, where few of the inhabitants do not come to stroll at least once a week. A score of carriages rattle over its cobbled streets. The rails of a street car line had been already laid years before our arrival, but the requisite cars had not yet even been ordered.

We of more powerful nations hardly realize what it means to live in so small a country until it is brought home by some such incident as hearing the entire Congress of Ecuador debate two hours whether it shall or shall not order two new electric light bulbs put up in front of the government palace.

Then and Now.

[Kansas City Star:] Before the Wattleses were married, many happy hours were put in trying to teach Mrs. Wattles to swim. She didn't make much headway, but that only prolonged the fun. When she screamed and clutched him round the neck, he willingly took his ducking, for to him it was sweet femininity relying on the stronger sex for protection. They were out in the same old lake the other night. She screamed and clutched in the same old way. But Occy broke away, leaving her to find her footing as best she could. When she got enough water out of her ears to hear what he had to say, he said, "Whatin you doing? Trying to strangle me?"

Painting the Navy.

Our battleships literally eat paint. The initial color requirements for a new battleship cost about $35,000, which is the price of about 100 tons of the kind of paint the navy uses. In addition to this, according to the Popular Science Monthly for September, it is customary to repaint the different parts of a ship two or three times a year, so the annual upkeep probably exceeds this sum. This brings the annual outlay in paint for the entire fleet to $1,000,000. The most important coating a vessel receives is the paint applied to the submerged parts of the hull to protect it from corrosion or barnacles.

Indians Sharp Bargainers.

Most people consider the American aborigines to have been easy victims of the sharper-witted whites in matters of buying and selling. A book about "The Original John Jacob Astor," however, declares that "the Indian was a great bargainer," and says that Astor needed all his resources to get the better of the Indians in an exchange of commodities. He is said to have been the first fur dealer to become really proficient in the languages of the Mohawk, Seneca and Oneida tribes, and this ability to talk to the Indians in their own tongue gave him great prestige among them.

Who is Marta? ASK YOUR BOOKSELLER

She longed to live a thousand lives, to conquer all the world. Kathleen Norris names her new novel after her: "MARTIE THE UNCONQUERED" The Big Woman's Story of the Year. Net $1.35.

DOUBLEDAY PAGE & COMPANY

Warren T. Potter
Publisher and Bookseller
739 South Broadway
LOS ANGELES, CALIFORNIA
Public and School Library Specialist

IN THE REALM OF ART.

From "Pippa Passes."

Day!
Faster and more fast,
O'er night's brim, day boils at last;
Boils, pure gold, o'er the cloud-cup's brim
Where spurting and suppressed it lay,
For not a froth-flake touched the rim
Of yonder gap in the solid gray
Of the eastern cloud, an hour away;
But forth one wavelet, then another, curled,
Till the whole sunrise, not to be suppressed,
Rose, reddened, and its seething breast
Flickered in bounds, grew gold, then overflowed the world.
—[Robert Browning.

The Spanish Paintings.

One's first impression of the sixty or more Spanish paintings that are now being shown in the gallery at Exposition Park is that of gaiety, of lightness of heart, and of a frivolity that comes dangerously near to callousness. The pictures are all by contemporary painters, and one wonders if these interpreters of Spanish life are holding the mirror up to nature at the correct angle.

These women, beautiful, elegant and inane, whose gorgeous cloaks are flung over the rails of the boxes at a bullfight—these showy cigarette girls, smiling and swaggering like their notorious prototype, Carmen of the opera, the inevitable red rose behind one ear—these handsome, flirtatious youths, powdered, perfumed and bedizened—do they represent life as it is lived in Spain today? Are they not rather the picturesque figures of a romantic past, still irresistibly fascinating to the imagination of the Gallic temperament?

One's first impression, I said. The second impression, indeed, is not that of the first, but differs so widely from it, and withal is so poignant and penetrating, that light and laughter are almost fled from the walls of the gallery. Gonzalo Bilbao may blithely assure us that all Spain is en fete, but he is quietly and firmly contradicted by such serious men as Eliseo Meifren, whose brush points out that the landscape is more somber than sunny, and Ramon de Zubiaurre and his brother, Valentin, both of whom give us searching portraits of the fine and self-contained peasant.

But the sum of all the various parts or impressions that we call art gives us the complete picture of life, and it may be that Bilbao has discovered as much of the truth about Spain as Zubiaurre, and that we need them both for full comprehension. Modern Spain, then, is gay and sunny, or grave and somber, according to your mood or point of view. Spain has produced the saccharine prettiness of Murillo as well as the deep beauty of Velazquez, the lightsomeness of Fortuny as well as the grotesque impressiveness of Goya. Though we cling to any one of these master painters, let us not be guilty of the banality of denying all the others.

It is true, however, that racial characteristics show themselves in a nation's art, and it is also true that the Spaniards are gayer than the English—though, perhaps not more heartless, in spite of the apparent evidence of bullfights, the national sport. The English, be it remembered, have their annual slaughter of foxes and pheasants, though this amusement is hardly national in scope, being very expensive. English art is more uniformly cheerful than the Spanish, though never so gay and never so somber—never so strong in the contrasts that spring from temperament.

Contrasts are not of necessity contradictions, but may be merely the light and dark of the soul, an individual's or a nation's. The spirit of Spain is shown as truly in Gonzalo Bilbao's devil-may-care "Figaro" as in F. Cabera Canto's sadly serious "Head," an old woman in a black shawl, a subtle piece of painting that has none of the flare of Bilbao's clever work. Juan Baixas Carate's "Happy Children" is no more of Spain than Valentin Zubiaurre's "Peasant with Jug," though the one canvas is full of sunlight, the other darkly toned, though the one is a bit of realism, the other carefully constructed and "organized" art. In brief, Spanish life, like American life, is "a dome of many-colored glass," and Spanish art strives to reflect every hue.

The Spanish pictures now at Exposition Park were shown in San Francisco and in San Diego, one year in each city during the time of the great expositions, and are still under the control of the Spanish art commission. Presumably they have been chosen with the utmost care, and are as representative of the Spanish art of today as any collection could possibly be. Many of them, as I have intimated, deal with superficial aspects of human life and outdoor nature, though a few, as I have also intimated, delve deep into "the heart of things." Some of the painters have inspirational moments in the course of dull and unprofitable hours. Such a man is Antonio Fillol, whose posed and perfunctory nude, "The Blown Flower," and equally posed draped figure, "The Old Clothes Woman," do not compare with his "Uncle Tenecha," in which we find quality and character. Note the magnificent modeling in hands and face.

Quality and character are also found in the works of the two Zubiaurre brothers, more especially and more consistently in those of Ramon, whose "Viscayan Peasants" and "Types of Segovians" rank among the most notably fine pictures in the collection. The still-life accessories, fruits and peppers in shallow dishes, are painted in a masterly way. Even lower in tone than these pictures are those of Valentin, the "Peasant with Jug," which is admirable, duskily red and black, and in "Peasant Couple," which gives evidence of the labored effort toward the primitive in technique so much affected by the ultra-moderns. Valentin can draw, but he likes to appear "naif" and pretend that he can't.

When the King of Brobdingnag sent for cigars to Spain (if he ever did) they must have come in a box whose cover was emblazoned with a picture exactly similar in size, color and design to Francisco Galofre Oller's "Key to the Bull Pen," an immense canvas, which is as empty as it is big, though it is crowded with lovely women whose silks and satins are painted with a meticulous and meretricious correctness.

The Spanish collection will remain at Exposition Park through the month of September. I shall have more to say of it on another occasion.

Two weeks ago I mentioned the name of Randall Davey, calling your attention to the fact that thirteen of the pictures were then being shown at Exposition Park. I promised a more detailed account of these pictures after I had made further study of them. Straightway the man who runs the gallery snatched them from the walls, and I am left with no more notes than I had before. However, though not so numerous as the nails in a church door, they'll serve—and incidentally they'll compel me to a certain brevity.

Like most of the other "moderns," Randall Davey began rather better than he continued. At any rate, he drew better last year than he does today, and at that time his color was more harmonious, if not so brilliant at it is now. He had not yet become thoroughly inoculated with his present "system" of color, and he had not quite forgotten the training in construction that he had in the schools. He is no more original today than he was then, though he thinks he is. All the moderns think they are amazingly and delightfully original and "different," though all are as alike as a pow of peas in a pod. They consider themselves emancipated from the rules of the schools—as undoubtedly they are—but they have welded for themselves a set of laws that are tighter than those of the Medes. They are the slaves of technique far more undeviating than the academicians ever were. They must paint thus and so, or be damned.

They say they are free, but they are bound hand and foot. They say that they express themselves, but they follow the behests of Cezanne or Matisse, or some other master, not realizing that they are little more than imitators. They announce their grand discovery that everything under the sun is new, yet they hark back to the primitives and the prehistorics for inspiration and guidance. The motorist, who is certainly modern enough, is wiser than they, for he does not consult Adam as to the best way of running his machine.

Randall Davey is a very gifted young painter. He shows his talent in three or four of the paintings he recently exhibited, and in others he also shows us his limitations, which belong to his cult rather than to him. Freed from these influences, I feel that he would become a very fine painter. He is fine, for instance, in his portrait called "Capt. Dan Stevens, Lighthouse Keeper." The head and burly figure are superbly modeled, there is quality in the flesh of face and hands, and you are convinced that the portrait is a genuine characterization. You are not so sure of "Bellbina," whose eyes are like a doll's, nor of "Little Portuguese," a jolly red-faced boy in a red jumper placed against a background of peacock blue, nor of "Lobster Man," which has a spurious appearance of breadth, but which, on close study, is found to be in reality pinched and small. In the last three pictures mentioned the artist was too much obsessed with his method.

In landscape Mr. Davey is seldom happy, being without subtlety and deficient in beauty, though there are charming grays in "Fog." Sometimes, as in "The Town," his brush slips over his canvas until he gives his surface the texture of tin, but even here the bank of clouds on the horizon is noble and true. "Northwest Day," it seems to me, has almost nothing to redeem it.

News and Notes.

Ernest Browning Smith is making some excellent studies at Redondo Beach, whose hills contain eucalyptus trees that are among the finest in Southern California.

The School of Illustration and Painting, No. 342 North Main street, formerly conducted by John Rich and William Cahill, is now in charge of J. Francis Smith, whose "Smith's Academy" is one of the notable art schools of Chicago.

Preparatory to its fall opening, the art gallery conducted by Elizabeth Battey in Pasadena is being enlarged and improved. It will be much better lighted than before, and its walls will be of an agreeable neutral tint.

J. W. Theiss is contemplating giving an exhibition of water colors at Santa Rosa, where he lived some years ago. Only small pictures will be shown, but they will be among the artist's latest and best.

The studio of William Swift Dantell at Laguna Beach has been rented by Lillian Ferguson, the Hollywood artist, who will occupy it until the middle of October.

A general meeting of the California Art Club was held last night in the rooms of the club, Normal Hill Center, when interesting amendments providing for a sustaining membership were made.

Warren E. Rollins, who is now in Santa Fe, N. M., will hold an exhibition of his Indian figure subjects in New York next winter.

Mary B. Bemus has been painting in oils and water colors at Hermosa Beach this summer. She will spend the fall at Arch Beach.

Soldier's Superstitions.

[New York World:] Soldiers have a superstition that wearing the clothing or equipment of a fallen soldier will cause the death of the wearer. This superstition does not extend to the belongings of a foe.

It is considered unlucky to meet a crosseyed woman on the way to active service. Some soldiers firmly believe that in such a case they are almost certain never to return. Meeting a crosseyed man, however, is believed to have the opposite effect and to bring good luck.

It is considered unlucky for a soldier who is lying awake before bugle has sounded reveille to hear a dog bark. He is certain to meet with some mishap before the day is over, according to those who believe in "signs." On the other hand, if the sound heard should be the crowing of a rooster, the soldier is mightily pleased. All will be well with him that day.

There are many superstitions connected with the canteen. It is considered unlucky to refuse to drink with a stranger or to have a drink cheaper than that of the person who plays host. It is also unlucky to leave any of the drink in the glass or to finish off one drink without wishing for the next one. It is unlucky to sing, whistle or hum the tune of a hymn in the canteen, and it is very unlucky to whistle or hum anywhere the tune of the well-known dead march in "Saul."

One of the superstitions of the English "Tommy," born in the present great war, is that of lighting three cigarettes with one match. To do so, the soldiers say, means the speedy death of one, if not all three of the group.

There are many explanations of this superstition. Probably the most plausible is that of its being symbolic of the three candles placed at the coffin of the dead. Because it has been the custom to place two at the head of the coffin, and one at the foot, it has long been considered in England a bad omen to have three lights burning in a room. It is considered a "sign" that a death is soon to occur.

BITS OF VERSE.

Speaking of Congress.

Before the Congressional Record
Brought daily its message of joy,
We thought the disputes of those Senator coots
Where half of 'em bunk and half hoy.

Before we had read in its columns
The dope on the Musnud of Reps,
We'd heard their harangues would give sharp, shooting pangs
And the President Ought to take Steps.

But we state (now we get 'em first-handed)
To those who think Congress pulls bunk—
You may censure 'em hard—it's all one to this bard—
But we think as we always have thunk.
—[Chicago Evening Post.

The World Needs Men!

The world needs men. The whirring wheels
Of the universe sound the call!
From the lowliest state to seats of the great,
From the bench to the lawmakers' hall!
The world needs men of brains and work
To do the things that the shirkers shirk.

Up, man, and build! The ground is cleared
And awaits but the master hand!
This thing shall be wrought by the Toiler's thought
While the Sluggard shall dig in sand!
The Loafer may lounge, but the thing for You
Is off with your coat, and up and Do!
—[Henry Edward Warner in Richmond Times-Dispatch.

Noon on the Coast of Maine.

Languid lapse of a wave,
Clouds in a filmy drift,
Light that mistily mutes the tint
Of ocean-sparkle and forest glint,
Gray rocks, weathered and grave,
Shadowed by ledge and rift.

Purplish-green of the pines,
Hazy blue of the sea—
Into one rich warm draught is blent
Sharp sea-tang and soft pine-scent,
And a single breath in my soul combines,
Earth and infinity.
—[Charles Wharton Stork in Boston Transcript.

Tossing a Drink.

I like to watch the soda clerk
Dispensing fizz,
A thorough artist at his work
He surely is.

He pours a drink to please the fair
Admiring buds
And makes a rainbow in the air
Of sparkling suds.

Sometimes he makes a blunder, though,
And then we grieve
To see a lot of soda go
Into his sleeve.
—[Louisville Courier-Journal.

No Compromise.

Unhappy he, who knows the right
Yet for it is afraid to fight,
Yet worse is he, who'll side with wrong
Because he thinks the foe is strong;
That man has little soul within
His breast, who'll compromise with sin.
—[Detroit Free Press.

The Hunger of Today.

She was so waxen frail it seemed one might
Have seen the red blood stir under the white
Transparent skin of her—
Had famine left there any blood to stir.
I wondered, I, the traveler, strong, well fed,
When she had tasted bread.
One thing was left her—light—
And sitting by her window there, she read.
"What is your book?" I said.
She showed the title, "Hunger."
"Truly told?"
She answered, "Maybe, sir, I do not know.
This hunger was a hundred years ago."
"But does he paint the hunger of today?"
The eyes she raised were infinitely old,
Round her drawn lips the shadow grew more gray,
And with a strange, thin smile that turned me cold
Silent, she shook her head.
—[Amelia Josephine Burr in the Bellman.

The Song of the Day.

Oh, come into the garden, Maud,
And pick the beans and peas;
Oh, shell them in your winsome way,
Then can them at your ease;
For you have joined the army, Maud,
Which must conserve the food,
And your endeavors to that end
Must all be to the good.

Oh, come into the garden, Maud,
Put off your garb so fine;
In overalls, pick luscious fruit
From the tomato vine,
And get your patent canner out
To put up many cans,
That 'twixt the appetite and food
You may proclaim the banns.

Oh, come into the orchard, Maud,
And pick the precious peach,
Likewise the apple and the pear,
That plenty you may reach,
And so increase the food supply
For woman, child and man;
So get to work, dear Maud, and can
As many as you can.
—[Josh Wink in Baltimore American.

The Origin of Philosophy.

The world is made of dirt and water.
Thus fraught with truth did Wisdom bud;
And then she grew a little fraughter,
And said these two make mud.
And from this mud at once there sprouted
The three schools of philosophy
By which mankind have ever pouted,
Or borne their destiny.
To keep out souls a little drier,
One school stands in the mud and blubbers,
The second set denies the mire,
The other gives us rubbers.
—[Chester Dennis in Century.

The Sun-kissed Flag.

The sun-kist flag,
The banner born to be
Our symbol of the light
That makes us free;
Day after day you fly
Above us in the street;
Day after day more high,
More beautiful and sweet,
More holy in your sign
To us of nobler things
And that the right divine
Dwells not with earthly kings,
But with that heaven alone
That gives us strength and might
To hurl 'gainst every throne
Our shards of light.
—[Folger McKinney in the Baltimore Sun.



AT LAST accounts the Old Resident was trying to arrange an aerial Marathon in connection with the annual meeting or outing of the Happy Thought Club, which will be pulled off as a double-header for the Admission Day festivities. He wanted to have a flock of airships and proposed to give a purse of 2500 yellow beads to the aviator who could keep his feet off the ground the longest. But most of the heavenly explorers are signed up with Uncle Sam and it is hard to get up an independent crowd of them. The best the veteran could do was to get the use of a pair of full-fledged biplanes and if nothing else happens he is going to flutter one of them himself. The venerable scout has already made several trips as a passenger and he says derisively that any good pinochle player can run the thing. There are no traffic cops, rocky roads or speed limitations and after you are started there is nothing to it but the stop. For that he has a system. Just as he is about to strike the ground he jumps off and walks.

It is all very simple.

So he says.

One of his machines he calls Phoebus and t'other Pegasus. Both are named after high fliers. If the old man gets permanent possession he will soar Phoebus by day and work Pegasus on the night shift. If the harpies should happen to be flying at the same time they better watch out or they'll lose a wheel. Naturally the poets think highly of Pegasus and are staking their money on that mechanical bird.

After all it looks as if the outing of the club would have its feature and be something more than a hard-holding tournament.

The president of the club has not yet returned from the northern woods, whither he went to be measured for a wooden leg. This was his idea of preparedness in view of the fact that he expects to be drafted into his country's service some day. In his absence the chair was yesterday filled by Prof. Watts Eaton Hughes, the club custodian.

Prof. Hughes reported in connection with the forthcoming film production of the "Entanglements of Helen" that he had come across an ancient copy of the Troy Palladium, of which the venerable Michael Priam was editor and proprietor. It contains a full account of the fight between Ajax, who was known as the Greek battler, and Hector, the Troy terrier. The scrap went twenty rounds to a draw and people came all the way from Utica and Rome to see the match, which was for the welterweight title. Even the skirts were out in force and Helen sat in a box and wore Hector's colors—and he a married man! At that the fight was like a trip to the slaughter-house and it was hardly a place for the ladies. From the sound of the gong the rival heroes sought to beat each other to a pulp and it was all that the referee could do to pry them apart at the end of each round.

Each man had an almost unbroken string of victories to his credit, so that it was a battle of champions. The Troy ring fans thought Hector had a shade the best of it, but the referee, who was none other than Bugs Homer, called it a draw and what he said went.

This scrap will be given in detail in the coming film production, but in the play the two warriors are supposed to be battling for the favors of Helen, whose richly upholstered flat will be opened to the survivor and who shrieks with joy when she sees that there are two of them.

Some liberties have been taken with history, but the playwright who doesn't take liberties with Clio is a sissy.

In connection with the mahogany bureau of marriage verse Bess Grady, the contralto cut-up, announced the wedding of Robert Edison Ward to Miss Dora Steele. When asked what she proposed to do about it she said that she had already made a faint wheeze out of the affair, which glided in this simple fashion:

"When Robert Ward wed Dora Steele,
One could not help the feeling
It savored of a crooked deal—
'Twas R. E. Ward for Steeleing."

John Godfrey Fortune, the Long Beach pelican, reported that a most curious combination had befallen in his neighborhood. He said that a young lady named May Swallow was engaged and about to be married to a man named Wright Foote. He asked that if the club did not think, from a humanitarian point of view, that the marriage should be broken? In any event, might it not be best for the bride to have her face stitched up a bit to avoid complications.

But, at that, there is plenty of chance for complications.

Bards who were busying themselves with the prospective union of Peter House and Etta Lott were grieved to learn that the engagement had been broken. There is still a vacant Lott in Hollywood and an empty House in Santa Monica.

Ben Goode Long, who learned to write verses while working in a barber shop at San Pedro, says he did not get his offering in the new advertising hymnbook, which was so suspiciously started at last week's symposium. He still had a fragment in his system, which began in this way:

"Oh, where shall rest be found—
Freedom from every care?
No use to hunt around.
Just try our morris chair."

It is really too bad that this revised hymnal cannot be completed in time for the Billy Sunday meetings.

Marcus Downe, the West Side exponent of advanced thought, made some comment on a lay sermon about Solomon in the Times Magazine, and intimated that Solly was a chip off the old block and that both he and his dad would be considered live wires if they were knocking around among the bright lights today. He summed up his fancy with this bit of verse:

The Wise Guys.

Kings Solomon and David
Led merry, merry lives,
With a host of merry sweethearts
And their many, many wives.

But when old age crept o'er them,
With its many quirks and qualms,
King Solly wrote the Proverbs,
While David wrote the Psalms.

Just before the symposium closed Gentleman George, the pink peach promoter of Lankershim, said that he had a wedding announcement from out his way that he thought the club might be interested in. The happy pair were Miss Dulcie Week and Mr. John W. Day. It affected him this way:

"A Week is lost; a Day is found,
But Time need not complain,
There'll soon be little Days enough
To make the week again."

Zebulon Schoolcraft Skidaway, the happy Hottentot of Hawthorne, expresses a desire to join the club. He thinks he could keep awake during the sessions and every now and then he is apt to break out into bright thoughts. He thinks that the optimists and pessimists should go together and that it would never do to have a world all made up of one kind. Likewise, he says that people are not always what they seem. In summing it up in a poem to the club custodian, he says:

Lines to a Horse.

The merry heart most sadly sings,
The grief-closed eye no teardrop flings,
If you are mad, why, we should worry.
Your anger only makes me purry.
The lilies toil not, neither spin,
And it's the class I think you're in.
The members of the Happy Thought
Bring fame and fortune—ach, mein Gott!
While you are snoring in your bed
I have to hustle for my bread.
Still, you're a pretty decent lad,
And never wicked when you're bad.
I'm sure when other folks would croak,
That death will pass you for a joke.

On his showing and promises, Bro. Skidaway will be permitted to wear the brass button of the first degree.

While the secretary, Marjorie Evelyn Heartsease, was working on her records the Old Resident took out his blue pencil and wrote in a bold hand on the back of a blotter:

"Believe me, dame, I'd be a doggone pup,
If for your sake I wouldn't drain
Locusta's cup."

"There it is again," sobbed the secretary. "Always talking about rushing the growler."

But it was noticed that they left the symposium together.

Meanwhile, all club correspondence, applications for membership or offerings of marriage poetry or other verse, may be addressed to Eugene Brown, editorial rooms, The Times.

Another German Trick Fails.

[Springfield Republican:] It is like old times to hear of the closing of the University of Warsaw and the Polytechnic Institute because of demonstrations by the students. After the occupation the Germans made a great parade of their liberality in allowing lectures to be given in Polish by way of contrast with the severe repression exercised by the Czar's government. Unhappily, it was in contrast, too, with the treatment of Prussia's share of partitioned Poland, and if made permanent this lavish generosity to Russian Poles would have been likely to breed trouble in Posen and West Prussia. But of course it was only a trick to induce the Poles to fight Germany's battles, and whatever chance of success it might have had definitely failed when the Russian people deposed the Czar and declared in favor of full freedom for Poland. In any case, no people on earth, except possibly the Irish, would be less likely to get on with a Prussian military governor than the Poles, who are never more haughty than when prostrate and helpless. Gen. Von Beseler presumably did all that his Prussian training permitted in the way propitiation, since that was to Germany's interest, but the closing of Warsaw University merely marks one more failure of blandishments which are dictated by policy and do not come from the heart. In Flanders the failure seems to have been hardly less complete.

Save the Pigskin.

[Louisville Courier-Journal:] The great shortage of leather is a serious matter. Substitutes for sole leather, much advertised as superior, are in the experimental stage. Some of them, undoubtedly, are not as good as leather. Concealed in shoes, under leather, pasteboard and other almost wholly worthless substitutes for shoe leather are used. All leather products are selling at prices decidedly embarrassing to persons who must use them. In the meantime pigskin is being to a great extent neglected as a leather supply.

The general custom is to leave the skin upon the hog when it is butchered. The impression is or has been that it is necessary to retain the skin upon hams and bacon to cure the meat properly. In the stress of war and leather shortage means should be found to cure hams and bacon without the skin, which is not eaten and is wasted except in so far as it serves as a preservative of the meat for which it serves as a container during the curing process.

Pigskin is a highly valuable and durable leather. It is especially good for saddles, to judge from the values set upon saddles described as being made of pigskin. The number of hogs produced by modern feeding in a given length of time is greater than the number produced under old-fashioned methods, which allowed a longer period for the development of the hog to maturity. The big eight-months-old sold at or above 200 pounds is the aim of hog raisers, and is becoming much commoner in the markets than formerly. For the supply of the armies and the civilian population of the countries allied against Germany America must produce an unusual number of hogs from this time forward. Their breeding, the conservation of litters, the early finishing of hogs by scientific feeding methods, which make the eight or ten months' pig as large as the year-old or fifteen-months-old hog formerly was, will be stimulated by propaganda and by the prospect of profits at the farm. If a larger proportion of pigskin could be used as leather the price of serviceable leather stock might be kept much below the threatened levels during the war.

Surely meat can be cured without the hide being employed only to become waste when the meat comes to the table.

Economy.

[Kansas City Star:] With hogs at $20 a hundred, it certainly is up to the packers to make something more useful than phonograph records out of that squeal.

The Recommendation

of the National Council of Defense—to the Retail Merchants of the United States—is largely an emphasis of

Carefulness

—It asks that the Retail Merchants of the United States limit Deliveries to One Delivery a Day wherever possible—that men may be released for Service—

—It asks that customers carry parcels whenever they can—and purchase with the intention of keeping what they buy.

—In acknowledgment of this request

Bullock's Announces

One Delivery a Day

Commencing Tuesday, September 4th—

—This request suggests Carefulness in buying and Carefulness in selling—Mutual Carefulness

—And Bullock's will never lose sight of the great privilege and duty of this business—which is "Service."

Bullock's
Los Angeles

Clearing House
FOR THE ENTIRE SOUTHWEST

XXVITH YEAR.

CLASSIFIED INDEX.

MISCELLANEOUS SECTION.
PART IV.

Classified Liners.

Clearing House
FOR THE ENTIRE SOUTHWEST.

General Classified and "Liner" Section.

Los Angeles Sunday Times

Part IV: 12 Pages
COVERING THE COUNTRY.

XXXVITH YEAR. SUNDAY MORNING, SEPTEMBER 2, 1917. ON 'CHANGE { Where Men Meet For Barter, And Where "Things Are Doing."

CLASSIFIED INDEX.

MISCELLANEOUS SECTION. PART IV.

	Page.	Col.
AUTOMOBILES	1	2
BUSINESS CHANCES	1	2-3
BUSINESS OPPORTUNITIES	1	3
BUSINESS PROPERTY	1	4-5
BUSINESS SERVICE	1	5-6
CLASSES—Male and Female	1-2	6-4, 1-4
CLASSES—Male Required	2	2-3
CLASSES—Female	2-3	3-4, 1-2
CLASSES—Male and Female	3	2-3
DENTISTS	3	3
EDUCATIONAL—Male and Female	3	3
EXPOSITION—Male and Female	3	3
FINANCIAL	3	3
FOR EXCHANGE	3	4
FOR RENT—Apartments	3	4
FOR RENT—Flats	3	4
FOR RENT—Furnished Rooms	3-4	4-5
FOR RENT—Houses	4	5
FOR RENT—Miscellaneous	4	5
FOR RENT—Offices	4	5
FOR RENT—Unfurnished Flats	4-5	5-6, 1
FOR RENT—Unfurnished Rooms	5	1
FOR RENT—Unfurnished Houses	5	1
FOR RENT—Rooms and Board	5	1
FURNISHED HOUSES	5-6	1-2
FURNISHED ROOMS	6	2
HOTELS	6	2
LEGAL NOTICES	6	2
LOANS	6	2
LOST AND FOUND	6	2
MACHINERY	6	2
MEDICAL	6	2
MINING	6	2
MISCELLANEOUS	6	2
MUSICAL	6	2
PATENTS	6	2
PERSONAL	6	2
PROFESSIONAL	6	2
REAL ESTATE	6-7	2-3
SPECIAL NOTICES	7	3
STORAGE	7	3
TO EXCHANGE	7	3
TO LET	7	3
WANTED—Male	7-8	3-4
WANTED—Female	8	4
WANTED—Miscellaneous	8	4
WANTED—Real Estate	8	4
WANTED—To Exchange	8	4
WANTED—To Rent	8	4
WANTED—To Purchase	8	4
WANTED—Business Chances	8	4
WANTED—Partners	8	4
WANTED—Agents	8	4
WANTED—Salesmen	8	4
WANTED—Situations	8-9	4-5
WANTED—Miscellaneous	9	5
WANTED—Lost	9	5
WANTED—Found	9	5
WANTED—Lost and Found	9	5
WANTED—Miscellaneous	9	5
WANTED—Miscellaneous	10	5
WANTED—Miscellaneous	10	5
WANTED—Miscellaneous	10

Classified Liners.

WANTED—
Help, Male.

Space is not given under this heading to advertisements soliciting business patronage.

WANTED—
EMPLOYERS ARE BEGGING US FOR CAPABLE MEN. CAN WE INTEREST YOU?
Railroad store and material clerk, Ariz. ..$120
Railroad freight clerk, city $100
Railroad stenographers, fare refunded, Ariz. 100, $125
Cost accountant, So. Cal. Construction Exp. ..$150
Shop keeper, contracting experience ..... $ 90
Road foreman, operate thoroughly back-hoeing machine ..... $ 90
Rock hauler, wholesale, city ..... $ 75
Book-keeper, mercantile, Arizona $100
Young certified man, city ..... $ 50
Stenographer, experienced, city ..... $ 90
17-20 ..... $30-$45
4 experienced cigar salesmen, San Francisco, $100
Experienced cigar salesman, Alameda, city, $ 90
Longhand bill clerk, Nevada ..... $ 90
ENGINEERING MEN
Young graduate electrical engineer, Ariz. ..$150
Experienced mine electrician, Ariz. ..$5.65 per day
CALIFORNIA COMMERCIAL SERVICE,
(Agency.)
Not open Labor Day.

WANTED—BAKER, $85, OUT OF TOWN; SECond baker, $90; country man, $80; partner to start, $40, room and board; 2 fry cooks, $90; hotel butcher, $90; vegetable cook, $50; room and board; hotel second cook, $45, room and board; 4 waiters, Ariz., free fare; 3 counter waiters, fare later; 7 elevator boys, electric and hydraulic, $60 and board; 2 bus boys, $40, room and board; hot springs; hotel clerk, out of town; soda dispenser, $100; hotel baggage porter, out of town; order porter, $60 and board; 2 night men, $40 month; 2 silver men, $40; all kinds of kitchen help, dish washers, glass men, pot washers and scullions; experienced first line DINER, $100 per month; baker and pastry man, $90, room and board; clerk and porter, $60 and room, Ariz., free fare; 2 hotel cooks, $100 and $90. EMPLOYMENT AGENCY, 145 S. spring st., room 212

WANTED — TUCKER'S HOTEL RESTAURANT (Agency), 107 W. Fourth st., Main 8270. Pastry cook, $100; first steward, $100; also first steward (cracker); hotel mechanic, $50 fd.; delicacy clerk, $18; hotel second cook, $60 and room; hotel butcher, $90 fd.; housemen, $25 fd. and $45; 2 fry cooks, Arizona, $125 month; cashier, 10 cooks, $60, $70, $75 and $100; 2 pastry cooks, $110; second baker, $90; baker's helper, $45; relief cook, $3 day, 6 days; waitress, $12 to $15 week; bus girls, $10 to $12; kitchen men, hotels, cafeterias, city, country, ranches; hotel night watchman, $80; night clerk, $50 fd.

WANTED—AT HAMBURGER'S SALESMEN, THOROUGHLY EXPERIENCED IN LIGHT HARDWARE AND HOUSEFURNISHINGS. APPLY AT SUPT'S. OFFICE BEFORE 10:30 A.M.

WANTED—FOR CITY POSITION, BLACKSMITH, $3.50-$4.50; blacksmith's helper, 37½c hour; machinist's helper, 37½c hour; lineman's helper, $3; assistant painter, 44c per hour; assistant gardener, $65 month; chauffeur, $80. Competitive examinations, Aug. 29. Age limits 21 to 57 years. Applicants must be legally entitled to vote and have lived in Los Angeles continuously for the past year. Apply at once in person at Civil Service, ROOM 4, Normal Hill Center.

WANTED—MEN. WAR HAS CREATED AN ENORmous demand for all minerals. The mines must have metallurgists, assayers, flotation and cyanide men. Many positions open. Write nearest school to fill them. Must have more students. Are you now earning $150 a month? If not, consult us. HERSCHEL LABORATORY, 625½ S. Spring. (Non-Learn Yes-Sen sch.)

WANTED—15 YOUNG MEN—
Experienced railway clerk, day or evening, opportunity to get into permanent, attractive railway position. Great many new agents and assistants needed. Expert instruction. Easily learned. See Instruction Course ads. Address TELEGRAPH CLASS, VZ, box 126, TIMES OFFICE.

WANTED — THOROUGHLY COMPETENT BOOKkeeper and stenographer, must be capable of taking charge of office; also assistant to shipping and receiving; state age, experience, nationality and salary expected; only those who thoroughly understand their business need apply. Address UNITED CHEMICAL CO., Corona, Cal.

WANTED—NEAT APPEARING YOUNG MAN as assistant, to write a plain hand, be good at figures and be quick and accurate. Salary to start, $25 per week. $250 to $300 per month commensurate. When answering give age and telephone number. Address F, box 2502, TIMES OFFICE, ST. BRANCH.

WANTED—BOY OVER 16 YEARS OF AGE TO learn cooperage printing. Must be strong, ambitious and best willing to begin at small wages. Good advancement for right party. Apply Manufacturing Dept. of A. E. LITTLE COMPANY, Stationers and Art Dealers, 414½ S. Broadway.

WANTED—BOY FOR GENERAL OFFICE WORK, with large mercantile institution. Excellent opportunity for bright lad to develop a thorough business. Must live with parents. Give fully in letter, references, previous experience, age and salary expected. Address 108, TIMES OFFICE.

WANTED—MEN, MAKE MORE MONEY—
Learn automobile repairing, driving, machine shop practice, electrical work, welding, carburetion, special course in advanced ignition. NATIONAL SCHOOL OF ENGINEERING (established 1904), 1236 Hill st. Main 6467. Ad. 4-1

WANTED—MEN OPERATE MOTION-PICTURE machines. Our instruction guarantees city license. Gives practical theater experience. Big demand. Small tuition. Subscription plan; secure positions. See instruction adv. INDEPENDENT THEATRICAL EXCHANGE, Pantages Theater Bldg.

WANTED—YOUNG MAN WITH STITCHED Fair Leather Riding Bridles. Government work and will last several months. Wire or write quick.
KANSAS CITY SADDLERY COMPANY,
KANSAS CITY, MISSOURI.

WANTED—A WHOLESALE HARDWARE HOUSE wants a salesman to take charge of department, in a department store in the country. Age from 30 to 45 years. Three years' experience expected. Address VZ, box 124, TIMES OFFICE.

WANTED—YOUNG MAN, 18 TO 21 YEARS OF age, who would like to make automobile tire salesman of himself and learn good business; excellent opportunity for rapid advancement to executive position. Apply CHAS. L. CURRIER & CO., 535 W. Pico.

WANTED—A-1 REAL ESTATE SALESMAN, prominent location. Young man preferred with automobile. A-1 contract to right party. Will call and talk over. Experience not necessary. Address S, box 228, TIMES OFFICE.

WANTED—YOUNG MAN, 20 TO 31, EXPERienced grocery man preferred, with good personality and ambition; there are several exceptional opportunities in the grocery line; sales force now working at Seventh and Broadway 10 to 11:30 a.m.

WANTED—COMPETENT BOOK-KEEPER TO TAKE charge of office of contracting concern; good opportunity for advancement; must be capable of giving information in full details of past positions, also state age, references and salary required to start. Address, stating full particulars, Y, box 2, TIMES OFFICE.

WANTED—DRESS AND SKIRT SALESMAN. For Pacific Coast, by reputable eastern house handling high class line; must be well dressed and capable; commission references required. Address McWHITTER-ELLISON MFG. CO., Kansas City, Mo.

WANTED—THREE GOOD MEN FOR PERMANENT POSITIONS WITH DAIRY, 15 MILES FROM CITY; WAGES, $75 PER MONTH, BOARD AND ROOM. SECRETARY, BOARD AND ROOM FOR FAMILY. MILK MANAGER AT ARDEN DAIRY FARM, ARDEN STATION. APPLY AT 1 P.M. MONDAY.

WANTED—COLORED MAN OF EXPERIENCE for butler and general work, must be well trained in every respect; permanent position; wages $50 per month. 1844 S. ST. ANDREWS PLACE.

WANTED—MIDDLE-AGED MARRIED MAN, HOME electrical experience preferred; must be good light work, 9 hours every day, $3c per hour. Apply HURDETT OXYGEN CO., 5254 Avalon blvd.

WANTED—MEN FOR CANNERY, WORK; LONG or short season. Call Monday morning, 7 a.m. AMERICAN OLIVE CO., East Adams and Long Beach ave. Take Watts local or Hooper ave. car.

WANTED—EXPERIENCED WINDOW TRIMMER. 209½ TON, 317 S. BROADWAY.

WANTED — JANITOR, WHITE, MARRIED MAN, about 40; must be clean, honest and industrious; with first-class recent references; to work in N. ENGLE at Eighth and Broadway, between 10 and 11:30 a.m.

WANTED — CARPENTERS FOR CONCRETE building at Tucson, Ariz., six months' job, $5 for 8 hours; laborers, $3 for 9 hours. Fare $20 call 9 to 6 p.m. at 536 WESLEY ROBERTS BLDG. 3d and Main. J. V. McNEIL.

WANTED—CLERK FOR GENERAL MERCHANdise; must have experience and understand business; only grocerie. Seats are and wages $20 per month and board furnished. Address E. BERNSTAMN, San Miguel, Cal.

WANTED—A MIDDLE-AGED MAN, SINGLE OR married; to take charge of 5 acres of small fruit ranch, mostly fruit; Good proposition for right man. LOCK BOX 7, Lancaster, Cal.

WANTED — AT ONCE, LIVE AUTOMOBILE salesman, to one who can deliver the goods we have an attractive opening. Don't apply unless you mean it. 925 S. OLIVE ST.

WANTED—MAN WHO CAN GIVE BATHS AND massage, cook, wash floors, do carpenter work, etc.; $40 month and board and board; good reference. Address X, box 294, TIMES OFFICE.

WANTED—PHOTOGRAPHIC RETOUCHERS. Apply Monday, 9:30 to 10:30.
MITCHELL STUDIO,
619½ S. Broadway. Phone 10207.

WANTED—EXPERIENCED HARDWARE MANager and salesman for city of 5000 state fully all experience and salary desired. Address H, box 208, TIMES OFFICE.

WANTED — FIRST CLASS MANGLE FOREMAN; must be capable of taking charge of department; how to wrap bundles. Apply QUALITY LAUNDRY, 1818 Palmetto.

WANTED — PLUMBER APPRENTICE AT PLUMBING SHOP; must be strictly sober and honest; between 18 and 21 years of age. Call 711 W. 11TH ST., Monday, between 8 and 9 or 1 and 2 o'clock.

WANTED—MEN TO DRIVE SECOND-HAND CARS for Stockton and Inyo them. Salesmen paid going on. Leave Monday or Tuesday. Address 1 to 5 p.m. only, 1001 S. HILL ST., BRANCH.

WANTED—BOY TO USHER AFTERNOONS AND evenings; must be neat in appearance, prefer one with band; apply at entrance of theater or 744 S. BROADWAY, 1 o'clock Sunday afternoon.

WANTED—
Help, Male.

Space is not given under this heading to advertisements soliciting business patronage.

WANTED—
OUTSIDE SALESMEN.
Salesmen can connect themselves with a high grade educational institution if they have neat appearance and selling ability. Those having experience in correspondence school work preferred. Chance to make from $30 to $100 weekly. Leads furnished and prospects written to in advance of your calling. Apply all day Monday and Tuesday. ACCOUNTANT'S EDUCATIONAL INSTITUTE. 630 Black Bldg. Ask for Mr. Wilson.

WANTED—AT HAMBURGER'S, THOROUGHLY EXPERIENCED WRAPPERS. APPLY AT SUPT.'S OFFICE BEFORE 10:30 A.M.

WANTED — MEN, CAN YOU DRIVE AND CARE for automobiles? We give a complete course in driving and repairing all different makes of cars; valve grinding, timing, ignition, etc.; complete course, $10. We give good recommendations and are assisting our students to positions every day. LOS ANGELES AUTOMOBILE SCHOOL, 953-55 S. Main st. (See Instruction Course adv.)

WANTED—AT HAMBURGER'S, THOROUGHLY EXPERIENCED DRAPERY SALESMAN. APPLY AT SUPT'S. OFFICE BEFORE 10:30 A.M.

WANTED — ENGINEERS AND FIREMEN, WHO have had practical experience and will wish to take examination for city licenses, should investigate my course of instruction to enable them to pass successfully the first time. DIXON, 1015 Maple st. Temple st. car. Phone 53293. See To Learn Trades adv.

WANTED—BIG PAY FOR THOUSANDS OF AVIAtors now and quickly. Get into aviation in all its branches now and quickly. Get American Aviation Institute of Science, Inc., School of Aviation, hangar, Venice, Cal. Sunset 12938, 717 UNION OIL BLDG. Home Phone A9084. For instruction. Course adv.

WANTED—CHAUFF (OIL.) $75 TO $90; COMpetitive examination. Age limits 21 to 50 years. Applicants must be registered voters and have lived in Los Angeles continuously for the past year. Apply at once in person at Civil Service, ROOM 4, Normal Hill Center.

WANTED—
Two middle-aged men beyond draft age, with business experience, for our all important subdivision selling every trip three times a week. Best estate experience not necessary. Apply Tuesday, 9 a.m., 115 W. SEVENTH ST.

WANTED—MEN OPERATE MOTION-PICTURE camera. Our instruction guarantees qualification. Cameramen in demand on account completion of new theaters. Small tuition. Help secure positions. See instruction adv. INDEPENDENT THEATRICAL EXCHANGE, Pantages Theater Bldg.

WANTED—YOUNG MAN ABOUT 19 DESIRING UP to date position with reliable firm; one willing to start as messenger on wheel to order to work into better position; must be able to furnish good references as to character. Apply 5th floor, 325 W. SEVENTH ST.

WANTED—EXPERIENCED MAN TO SELL LITHographing, printing, embossing and miscellaneous stationery. Good opportunity for the right man. Answer in own handwriting, stating age, experience, also salary wanted. Address C, box 122, TIMES OFFICE.

WANTED—YOUNG MAN, NOT OVER 24, AC company business and pleasure auto trip California; all expenses, good commission to right party. Address F, box 429, TIMES SUBWAY ST. BRANCH.

WANTED—YOUNG, ABLE-BODIED MAN. MUST have fair education and able to pass physical examination. Highest wages for man who is willing to work. Apply at once. Ask for Mr. Bryant, last employed. Address P, box 568, TIMES SPRING ST. BRANCH.

WANTED—UNEXCELLED OPPORTUNITY FOR bright youth, salary $25 week to start with chance for rapid advancement. Above all, ambition to shipping and receiving; state age, experience, nationality and salary expected; only those who thoroughly understand their business need apply. Address UNITED CHEMICAL CO., Corona, Cal.

WANTED—NEAT APPEARING YOUNG MAN as assistant, to write a plain hand, be good at figures and be quick and accurate. Salary to start, $25 per week. $250 to $300 per month commensurate. When answering give age and telephone number. Address F, box 2502, TIMES OFFICE, ST. BRANCH.

WANTED—BOY OVER 16 YEARS OF AGE TO learn cooperage printing. Must be strong, ambitious and best willing to begin at small wages. Good advancement for right party. Apply Manufacturing Dept. of A. E. LITTLE COMPANY, Stationers and Art Dealers, 414½ S. Broadway.

WANTED—BOY FOR GENERAL OFFICE WORK, with large mercantile institution. Excellent opportunity for bright lad to develop a thorough business. Must live with parents. Give fully in letter, references, previous experience, age and salary expected. Address 108, TIMES OFFICE.

WANTED—MEN, MAKE MORE MONEY—
Learn automobile repairing, driving, machine shop practice, electrical work, welding, carburetion, special course in advanced ignition. NATIONAL SCHOOL OF ENGINEERING (established 1904), 1236 Hill st. Main 6467. Ad. 4-1

WANTED—MEN OPERATE MOTION-PICTURE machines. Our instruction guarantees city license. Gives practical theater experience. Big demand. Small tuition. Subscription plan; secure positions. See instruction adv. INDEPENDENT THEATRICAL EXCHANGE, Pantages Theater Bldg.

WANTED—EXPERT TURKISH BATH MAN AND masseur, good position and pay for first-class man only; apply to MR. ARDULLAH, Los Angeles Athletic Club, South entrance.

WANTED—CABINET MAKERS, BENCH MEN AND finish carpenters, 8 hours per day and overtime; references; must call today, McGUIRE CABINET CO., 1514 Tennessee st.

WANTED—MIDDLE-AGED MAN FOR LIGHT chores on chicken ranch; small dairy; board and wages. Address F. E. VOORHEES, 785 North Eucalyptus st., Inglewood.

WANTED—YOUNG MAN, 18 TO 21, AS ELECtrical helper, opportunity to learn the business. Good pay. Apply 2016 S. MAIN, 10 to 12 Monday morning.

WANTED—YOUNG MAN TO TAKE CHARGE OF meat market and grocery store, must be first-class meat cutter married man preferred; good trade. Apply 5150 HOLLYWOOD BLVD.

WANTED—YOUNG MARRIED MAN OF GENTLEmanly appearance and manner for established milk route; this is a good permanent position for right man. Call Monday morning, 1003 Bradbury.

WANTED — CONSTRUCTION ENGINEER, CAPable of taking complete charge of erection large mill and power plant. Address A, box 190, TIMES OFFICE.

WANTED—EXPERIENCED SHOE SALESMAN FOR Fresno, steady position, good salary. Apply Sunday afternoon, 2 to 5; Monday morning, 9 to 12. DINEEN, 742½ Burlington arcade.

WANTED—First class boy with bicycle who desires to learn the jewelry business, best references. Apply A. B. PENNER, R. W. Reynolds Co., 300 Metropolitan Bldg.

WANTED—YOUNG MAN TO LEARN SHOE BUSIness, one that has had some experience preferred. Call Monday morning, CHILDREN'S SHOE STORE, INC., 214-216 S. Broadway.

WANTED—FOR SAN FRANCISCO, EXPERIenced lard and compound maker, state age, experience and salary expected. Address B, box 168, TIMES OFFICE.

WANTED—FAMILY COOK, $50; PORTER, HANdy man, small hotel, $30 found; janitor, small place, $30 found. HOUSE OF SERVICE, 216 Byrne Bldg., 253 S. Broadway.

WANTED—A HEALTHY MAN OR BOY TO WORK in nursery; room and board furnished; willing to start. Apply or write WARD NURSERY, Santa Madre.

WANTED—NON-UNION EXPERIENCED MOVING picture operator for 16 mm. machine; good wages; no other hired apply. Address C, box 129, TIMES OFFICE.

WANTED—2 MEN WITH 2 YEARS COLLEGE training or engineering experience to compute quantities from blue prints; wages $70. Address F, box 2502, TIMES OFFICE, ST. BRANCH.

WANTED—CHAUFFEUR, SOBER, RELIABLE, $30 per month, room and board; good home; references. Address P, box 547, TIMES SPRING ST. BRANCH.

WANTED—SIX WEEKS' DAY OR NIGHT DUtie Entry Bookkeeping. (See instructions adv. Entry Bookkeeping.) CENTRAL BUSINESS COLLEGE, Chamber Commerce Bldg.

WANTED—YOUNG MAN WITH MOTORCYCLE for delivery; must be able to furnish first class references as to character, etc. Call 8th floor, 325 W. SEVENTH ST.

WANTED—A LEADING FURNITURE HOUSE HAS an opening for a first-class drapery cutter. State age, experience and salary expected. Address C, box 82, TIMES OFFICE.

WANTED—MAN TO ASSIST IN SHIPPING AND checking department; apply Tuesday after 10 a.m. BERLIN DYE WORKS & LAUNDRY, Washington and Grattan.

WANTED—FIRST-CLASS FORD MECHANIC TO help us now repair Fords at home. Shop two-days' work. 612 E. CENTRO ST., end of 8th st. car line.

WANTED—MAN BETWEEN 20 AND 30, TO INsolicitation from farmers. Steady job to department store preferred. Can make good money. Address Y, box 185, TIMES OFFICE.

WANTED—MAN WHO CAN ASSIST AND UNDERtake small grain ranch; 5 miles from Victorville, Cal. Must have references. Call WEST 2088 Monday morning 9 to 10.

WANTED—A GOOD EXPERIENCED BOY TO assist on poultry ranch. Get of Van Nuys car Cortez ave., walk half-mile south. GRAHAM POULTRY RANCH, Van Nuys.

WANTED—EXTRA GANG FOREMAN; MUST HAVE clearance, $2.75 day. Use bus here, 9 a.m. today. MURRAY & READY EMP. CO., 110 East 2nd.

WANTED—COOK, HOME HOUSEWORK, SMALL sanitarium, $50, found. Kitchen helper, camp, $45, found; 10 more. PATTON'S EMPLOYMENT AGENCY, 218 S. Broadway.

WANTED—ASSISTANT BOOKKEEPER; YOUNG man by a large retail jewelry house; must furnish references as to character and ability; permanent position to right party. Address O, box 401, TIMES SPRING ST. BRANCH.

WANTED—PICTURE FRAMING DEPARTMENT at Barker Bros.'; must be a first-class, thoroughly experienced salesman. Also bright boy to learn trade. See Mr. Weil, mezzanine floor, Tuesday, 9 to 10 a.m. BARKER BROS., 724 S. Broadway.

WANTED—MAN TO PICK UP AND DELIVER clothes, must be familiar with Pomona and Whittier routes; good pay. SIMONI CLEANERS, 12 Short st.

WANTED—AT ONCE, A GOOD BUSINESS MAN for a small flock of angora goats, situated in San Fernando Valley. Apply to L. H. ALLEN, House No. 1, 90-C, Van Nuys, Cal.

WANTED—MAN CAPABLE OF SELLING HIGHgrade bread from wagon on an established route; permanent, reliable and remunerative. Apply after 2 p.m. 5817 PASADENA AVE.

WANTED—EXPERIENCED GARDENER, WITH or without wife, one who understands care of cow and chickens. References required. Phone COLORADO 1484.

WANTED—REPORTER FOR SPECIAL EDITION work; state sex, age, phone number, married or single. Address O, box 450, TIMES SPRING ST. BRANCH.

WANTED — REGISTERED ASSISTANT PHARmacist to work in small town; wages $15 to $18 per week and references. Address RR, box 58, TIMES OFFICE.

WANTED—BRIGHT, INTELLIGENT BOY OVER 16 years of age, to call upon local trade; permanent position; $5 per week to start. PACIFIC COAST SALES BOOK CO., corner College and Worth, Spring.

WANTED—4 GOOD WOOD CHOPPERS, $2.50 cord for 4-ft. wood, Tool, tent and water free; fine mince camp for 10 men. Also 2 teamsters, 2 tractor drivers, 2 sawdust teamsters. 650 PACIFIC ELECTRIC BLDG.

WANTED — 4 YOUNG MEN WITH BICYCLES, good, steady positions. Must be 18 years of age; salary $42.50 per month. Apply WM. LENNEN, Union Office Building, Sixth and Spring.

WANTED—MAN WITH SOME SOLICITING EXperience who can drive automobile. Must be steady and give references. WOODWARD CLEANING AND DYEING, 1060 W. Washington.

WANTED—JAPANESE BOY TO WASH DISHES in private boarding-house and assist in other duties; must be good schoolboy. Must have some experience in housework. 975 S. HOOVER.

WANTED—ELEVATOR OPERATORS, NOT OVER 25 years of age, $60 to $65 per month. Apply MR. CURRELL, Sunday and Monday, 10 to 12 a.m. BRACK SHOPS, 527 W. 7th st.

WANTED—MEAT CUTTER, EXPERIENCED AND capable of large shop, steady work to right man. AMERICAN MARKET, 420 Pine ave., Long Beach.

WANTED—EXPERIENCED EMBROIDERY OPERator wanted. FRENCH BUTTON AND PLAITING WORKS, 622 S. Broadway.

WANTED—JAPANESE OR COLORED BOY, 15 to 17 years old, steady job. Call today after 1 p.m. 1499 W. ADAMS.

WANTED—BOY WITH WHEEL FOR OFFICE and errands. NEW METHOD LAUNDRY, 411 E. 6th st.

WANTED — TWO TRUCK DRIVERS WITH knowledge of Continental Section. GUTSELL'S WAREHOUSE, 8th and Santa Fe, Tuesday.

WANTED—FURNITURE LOADER; MUST BE EXperienced. OVERELL'S FURNITURE WAREHOUSE, 8th and Santa Fe Tuesday.

WANTED—ALL-ROUND MILL MAN. APPLY TO ADVANCE LUMBER CO., 20th st. and Long Beach ave.

WANTED—THREE COMMISSION SALESMEN, old established business, permanent. Call Monday, 422 I. W. HELLMAN BLDG.

WANTED—BOY WITH WHEEL TO WORK IN drug store. Apply STERLING DRUG CO., 9th and Hope sts.

WANTED—BOY TO WORK ON CUTVER AND in starch room. Must be 18. Apply CARLSON LAUNDRY, 710 N. Third st.

WANTED—ASSISTANT CUTTER, ONE ABLE TO use a shoe knife. Young man preferred. Apply EVERTWORMAN, 414½ S. Broadway.

WANTED—YOUNG MAN TO STUDY CARTOONing, free instruction. Apply L. A. SCHOOL OF CARTOONING, Thorpe Bldg.

WANTED—WATCHMAKER AND JEWELRY REpairer to work on commission. 223 S. MAIN st.

WANTED—OFFICE MAN, WILLING TO FILL IN part time in mechanical business; fine opportunity. Call Monday, PHONE 41940.

WANTED—FIRST-CLASS SHOE REPAIR MAN for MR. JOHNSON, The Rooter, 422 S. Broadway.

WANTED—MAN TO SPLIT STOVE WOOD BY the cord. Call 1241 Maple ave., Pasadena.

WANTED—
Help, Male and Female.
(Investment Required.)

WANTED—EARN $25 WEEKLY SPARE TIME writing for newspapers; magazines; no; unnecessary; details free. PRESS SYNDICATE, 520, St. Louis, Mo.

WANTED—I WILL PAY ANY HONEST MAN UP to $50 monthly for part of spare time; no canvassing, no capital. Write today, YOURSELF, Desk S, Omaha, Neb.

WANTED — WEEKLY MAIDE WRITING for mail-order houses, no canvassing; particulars for stamp. THE GUIDE CO., Memphis, Texas.

WANTED—YOUNG OFFICE MAN FOR CORREspondence, small investment, not over $200; salary $25; steady position. Address R, box 250, TIMES SPRING ST. BRANCH.

WANTED—EARN $10, $15 WEEKLY ADDRESSing, mailing circulars, spare time. Circulars, instructions, 10c. PARSIFAL PRESS, Granada Park, Los Angeles.

WANTED—MAKE $15 TO $25 WEEKLY MAILING circulars; no experience required; we supply clientele; no canvassing now. MAIDE MAILING CO., Dept. 27, Jacksonville, Fla.

WANTED—MAN AND WIFE TO BUY PAYING confectionery and ice cream business. Good income for right people. Address Box 9, TIMES OFFICE, Pasadena.

WANTED — EARN $25 WEEKLY SPARE TIME writing for newspapers, magazines; no; unnec; details free. PRESS SYNDICATE, 250 R, Louis, Mo.

WANTED—WHITE MOTION PICTURE PLAYS, $50 each, experience unnecessary; details free to beginners. PRODUCERS' LEAGUE, 110 WAINWRIGHT, St. Louis.

WANTED—FIVE BRIGHT, CAPABLE LADIES TO travel, demonstrate and sell dealers; $3 to $20 per day and railroad fare paid. GOODRICH DRUG COMPANY, Dept. 151, Omaha, Neb.

HAVE $LENDID PROPOSITION ALONG MOtion picture producing line. Want party with few hundred dollars. We have everything complete. 502 PANTAGES THEATER BLDG.

WANTED—THE ASSISTANCE OF STEADY MAN with little cash to start shipping rich, silver-lead ore. Steady job. Liberal interest. Address P, box 586, TIMES SPRING ST. BRANCH.

WANTED—FIRST-CLASS CARPENTER FOREMAN to open up a BABY SHOP, GIFT SHOP or ART SHOP in one of the best localities in this city. Best only $15 per month, all bonus to pay. For particulars inquire 1119 HAAS BLDG.

WANTED—WOMEN ARE BEING EMPLOYED AS telegraph operators for the first time in the history of railroading; storage was $100; experience unnecessary; we teach you; graduates advancing; splendid openings and unusual opportunities part or all expenses may be earned. Call, telephone or write SOUTHERN PACIFIC COLLEGE Main 4790, F5193. See instruction adv.

WANTED—BATH ATTENDANT (FEMALE.) SALary 25c hour; competitive examination; age limit 21 to 50 years. Applicants must be registered voters and have lived in Los Angeles continuously for the past year. Apply at once in person at Civil Service, ROOM 4, Normal Hill Center.

WANTED—EXPERIENCED OPERATORS ON POWER MACHINE SECTION WORK; STEADY EMPLOYMENT. ROBERTS MFG. CO., 5721½ PASADENA AVE. 2956S. OPEN MONDAY.

WANTED—
Swedish and German Employment Agency,
161½ South Broadway.
Family cook, $40; another, $40. Cook for six people, institute, $45 up. Cook and housework, $30-$40. Housegirl, nice family, $30. Another, $25. 20 more places. Cook, $40. Cook for children's nurses, $40 up. Chambermaids, $25 up. Waitresses and cafeteria help, good wages. Call and see us.

WANTED—GIRLS TO SEW ON SHIRTS, OVERALLS AND PANTS. STEADY WORK; GOOD PAY. MACHINES RUN BY POWER. SANITARY, WELL-LIGHTED BUILDING. APPLY TUESDAY, BOSS OVERALL FACTORY, 1147 SAN JULIAN ST., CORNER 12TH.

WANTED—
REAL ESTATE SALESLADIES.
Get busy and work for a firm that owns and sells its own property. We are putting on the market Rocks Outer Harbor Tract, right where the Panama Canal Company is spending millions and Uncle Sam Tuna Company is spending $750,000 for their new factory. 5 free excursions weekly. See MR. LEVY, with GEO. H. PECK & CO., 424 West Sixth st. Monday.

WANTED — EXPERIENCED OPERATORS on silk shirtwaists. Come early and get $2 per day and up. Best treatment. Good ventilation. The only factory in the city that has steady work. Also pressers. Apply Tuesday, H. BERLINER, 788 S. Los Angeles.

WANTED—BUTLER, $60; C.UPLE, COOK, CHAUffeur gardener, $80; another, $50; janitor and chauffeur, $60; family cook, Pasadena, $40; another, $45; hotel cook, coast resort, second maids; practical nurse; child's nurse, $40; another, $30; 2 ladies' maids, $30 and $35; 2 more places; housemaid, 1 adult, $40; 1 small; general parlor maid, $25, $40; cafeteria help and serving girls, $15 to $18 week. BOWLES EMPLOYMENT CO., 450 S. Broadway, room 217.

WANTED—CLOSED MONDAY ALL DAY. Stenos., $55, $45, $35, $95 and $75. Stenos. and book-keepers, $50, $60, $75 and $85. Bonded bookkeeper, $125. A1 legal stenographer and book-keeper, $75. Steno. and multigraph operator, $12.50.
BUSINESS CLEARING HOUSE (Agency.)
928 Security Bldg., Fifth and spring sts.

WANTED A GOOD BUSINESS WOMAN, experienced to open up a BABY SHOP, GIFT SHOP or ART SHOP in one of the best localities in this city. Best only $15 per month, all bonus to pay. For particulars inquire 1119 HAAS BLDG.

WANTED—WOMEN ARE BEING EMPLOYED AS telegraph operators for the first time in the history of railroading; storage was $100; experience unnecessary; we teach you; graduates advancing; splendid openings and unusual opportunities part or all expenses may be earned. Call, telephone or write SOUTHERN PACIFIC COLLEGE Main 4790, F5193. See instruction adv.

WANTED—BATH ATTENDANT (FEMALE.) SALary 25c hour; competitive examination; age limit 21 to 50 years. Applicants must be registered voters and have lived in Los Angeles continuously for the past year. Apply at once in person at Civil Service, ROOM 4, Normal Hill Center.

WANTED—
Help, Female.

Space is not given under this heading to advertisements soliciting business patronage.

WANTED—4 WAITRESSES, BEACH, $9; CAFE waitress, country, $9; 2 serving girls, $30; cafeteria, north, $25, fd.; 2 ice cream parlor and confectionery girls, $7; chambermaid, $25; mixed work, city, $25, fd.; waitress, girls' school, $35; kitchen helper, ranch, $35.

Domestic Department Closed Monday.
Cook and dining-room, beach, $50; another, $40; 8 cooks, city; $45; $50; first class cook, German preferred, city, $50; cook, Pasadena, $45; 2 others, $40; parlor maid and waitress, Coronado, $40; upstairs maid, $25; second maid, Arizona, $40; employer here; 2 parlor maids and waitresses, Pasadena, $40; second maid, city and suburbs, $25-$40; upstairs and 2 children, prefer educated German girl, $40; French governess, $40; practical nurse, institution, $25, fd.; 2 dining-room matrons, $25, fd.; pastry girl, good cook, $50; another, Hollywood, $45; another city, $45; cook and housegirl, Pasadena, $40; cook and waitress, $40; cook and waitress, Coronado, $40; and downstairs, Beverly, $50; many places, $25 to $40; butler, $50; another, $60; cook and butler, $100; cook and waitress, institution, $75.
MRS. PATTEN'S EMPLOYMENT AGENCY,
218 South Broadway.

WANTED—THREE POSITIONS OPEN NOW.
Book-keeper ..... Light steno. ..... $75-$80
A1 commercial book-keeper $75
Lady bill clerk, dress and waister $60
Steno. Good penman $60
Typist. Auto Co. $60
Steno., Film Corp. Light stenography $60
Steno. Large film company $60
Book-keeper, ledger work $60
Assistant book-keeper $60
Beginner office clerk $50
Lady bill-keeper. Light steno. New location $50
Lady bill clerk, Sierra Madre, city, 12 miles $50
Steno. Ins. experience. Imperial $100

Classified Liners.

WANTED— Help, Female.

Space is not given under this heading to advertisements soliciting business patronage.

WANTED—EXPERIENCED KIMONO AND HOT PANTS OPERATORS ON POWER MACHINES; EXPERIENCED OPERATORS ON BOYS' KNICKERS. APPLY AT ONCE. MAKE FROM $15 TO $20 PER WEEK. 1017 S. OLIVE ST., 4TH FLOOR.

WANTED—ONE OR TWO LADIES WHO are capable of operating; fine line of trade; requiring high-grade machine operators; opportunity for right parties. Apply 1017 S. OLIVE ST., 4TH FLOOR.

WANTED—EXPERIENCED OPERATORS; APPRENTICES TO LEARN HAIR. 227 Mercantile. See

WANTED—LADY UNDER 40, LIGHT HOUSEWORK; child. small wages. Call 11 and 1 any day. 1247 WEST 23RD.

WANTED—GIRL EXPERIENCED IN MEASURING and sewing cushions. Apply BROS. factory, corner Pal-

WANTED—EXPERIENCED SALESLADIES FOR must be familiar with the and have good references

WANTED—GIRL TO ASSIST IN GENwork; must be fond of children. Apply 1017 NEW HAMPSHIRE Western ave.

WANTED—THREE YOUNG WOMEN BY telephone; room in exchange for services. Just 5 cars here, thirty minutes from business section. No phone. Apply MACRAY BUSINESS

WANTED—CAPABLE WOMEN FOR PERmanent positions, distributing battery and service station; good prices; $90 to $100 monthly. PARKER, 1231 Philadelphia.

WANTED—EDUCATIVE WOMAN TO HELP a publishing house on its subscription; experience helpful; references required; good salary to right party. Address Box 0, box 475, TIMES

WANTED—REFINED WOMAN TO CARE FOR and 2 gentlemen, 1 who is near Must have good home. Address TIMES OFFICE.

WANTED—DOMESTIC YOUNG LADY able to plain cook and do light housework for small family; permanent position; $25 to start. Call 1017 S. OLIVE ST., 4TH FLOOR.

WANTED—GIRL FOR HOUSEKEEPING, $ A. Hollywood. Phone 57015 or 57016.

WANTED—GIRL TO ANSWER PHONES IN 242 TIMES-STRING ST. BRANCH.

WANTED—YOUNG OR MIDDLE-AGED for general housework; 2 in family; no washing. Call Tuesday 1 to 3 p. m. 2618 WILSHIRE BLVD.

WANTED—LADY EMPLOYING DAILY DAY for two children, school age; one night; night school if desired. Call 1017 S. OLIVE ST., 4TH FLOOR.

WANTED—GIVE ELDERLY LADY A for company as husband is away, or 2 or, per cent of at Indiana. 175

WANTED—PIANO PLAYER EXPERIENCED IN State experience, salary and 242 TIMES-STRING ST. BRANCH.

WANTED—ENGLISH FRENCH OR ITALIAN or cook, to do cooking and care for 2-year-old child; 3 adults. Room and board; must stay near parts, state salary. Address 231 20TH ST., Santa Monica, or Los Angeles after Sept. 7th.

WANTED—2 CORSET MODELS. ONE SIZE ONE AVERAGE FIGURE. 3325 HOLLYWOOD BLVD. Call

WANTED—SCHOOLGIRL TO ASSIST WITH and care of child, 9; afternoons and Sundays. PHONE 59075

WANTED—A YOUNG LADY STENOGRAPHER at home, for light office work; 3 hours; $10 per week. Address 1017 S. OLIVE ST., 4TH FLOOR. BRANCH.

WANTED—EXPERIENCED OPERATOR; good wages. Call 1017 S. OLIVE ST., 4TH FLOOR. BRANCH.

WANTED—THREE YOUNG WOMEN BY telephone; room in exchange for services. Just 5 cars here, thirty minutes from business section. No phone. Apply MACRAY BUSINESS

WANTED—CAPABLE WOMEN FOR PERmanent positions, distributing battery and service station; good prices; $90 to $100 monthly. PARKER, 1231 Philadelphia.

WANTED—EDUCATIVE WOMAN TO HELP a publishing house on its subscription; experience helpful; references required; good salary to right party. Address Box 0, box 475, TIMES OFFICE.

WANTED—DOMESTIC YOUNG LADY able to plain cook and do light housework for small family; permanent position; $25 to start. Call 1017 S. OLIVE ST., 4TH FLOOR. BRANCH.

WANTED—GIRL FOR HOUSEKEEPING, $ A. Hollywood. Phone 57015 or 57016.

WANTED—GIRL TO ANSWER PHONES IN 242 TIMES-STRING ST. BRANCH.

WANTED—YOUNG OR MIDDLE-AGED for general housework; 2 in family; no washing. Call Tuesday 1 to 3 p. m. 2618 WILSHIRE BLVD.

WANTED—LADY EMPLOYING DAILY DAY for two children, school age; one night; night school if desired. Call 1017 S. OLIVE ST., 4TH FLOOR.

WANTED—GIVE ELDERLY LADY A for company as husband is away, or 2 or, per cent of at Indiana. 175

WANTED—PIANO PLAYER EXPERIENCED IN State experience, salary and 242 TIMES-STRING ST. BRANCH.

WANTED—ENGLISH FRENCH OR ITALIAN or cook, to do cooking and care for 2-year-old child; 3 adults. Room and board; must stay near parts, state salary. Address 231 20TH ST., Santa Monica, or Los Angeles after Sept. 7th.

WANTED—YOUNG OR MIDDLE-AGED LADY FOR cooking at beach, $25 a month, and all laundry. Call today, 151 RAYMOND AVE.,

WANTED—EXPERIENCED OPERATORS ON dresses, waists or skirts. Apply Tuesday, M. DAVIDSON & CO., 314 S. Spring.

WANTED—LADY SOLICITOR, WAGES AND commission. Apply Monday morning, 10 o'clock. 123 S. WESTERN.

WANTED—EXPERIENCED OPERATORS ON wear and children's; for silk dresses. MRS. GOULD, 804 West 8th.

WANTED—50 GIRLS TO STRING ROSE BEADS. Apply ready for work Tuesday morning, 7:30. 2819 W. PICO.

WANTED—EXPERIENCED BODY IRONERS; also collar girl. Apply EXCELSIOR LAUNDRY, 424 E. Los Angeles st.

WANTED—COLORED GIRL 14 TO 16 YEARS old to assist with housework. TELEPHONE 56572.

WANTED—LAMP SHADE MAKER, MUST BE first class, none other need apply. BARKER BROS., Art and Gift Dept. Call Tuesday only.

WANTED—TO DIVIDE SILK RAGS FOR PORmake of summer invalid, 2 adults. Must 242 TIMES-STRING ST. BRANCH.

WANTED—GIRLS FOR LEATHER WORK. SUNTAN LEATHER, 818 S. Broadway.

WANTED—GIRL OF GOOD APPEARANCE TO DO office work. 211 BROCKMAN BLDG.

WANTED—YOUNG GIRL FOR COUNTER WORK. Apply at once. CHILES, 544 S. Spring st.

WANTED—WOMAN FOR LIGHT HOUSEWORK, 3 in family, good wages. 1146 W. 53RD ST.

WANTED—NORMAL SCHOOL GIRL TO WORK for room and board. PHONE 560125.

WANTED—EXPERIENCED FUR FINISHERS AND liners. F. OBRIKAT FUR CO., 3rd and Hill.

WANTED—HOUSEKEEPER, MECCA HOTEL, VEnice. Speedway and Esplanade.

WANTED—EXPERIENCED SALESLADIES. APPLY at 9:30 Tuesday morning. 635 S. BROADWAY.

WANTED—MILLINERY SALESLADY. APPLY A. L. SWORDS, 516 W. Seventh.

WANTED — A YOUNG COLORED GIRL TO BE mother's helper; good pay. Free information. UNITED FREE EMPLOYMENT BUREAU, 242 Broadway.

WANTED—COMPETENT GIRL FOR COOKING and general housework. PHONE 50968.

WANTED—GIRL FOR LIGHT HOUSEWORK, $ IN family, $15 a month. PHONE 26498.

WANTED—WHITE WOMAN FOR HOUSEWORK, who can go home nights. 601 S. CHICAGO ST.

WANTED—GIRL TO ASSIST WITH HOUSEWORK; will teach her cooking. $15. Phone WIL. 4547.

WANTED—YOUNG GIRL TO CARE FOR CHILD, 2 years old; home nights. MRS. McCLAY, 10467.

WANTED — YOUNG GIRL TO ASSIST WITH light household duties. PHONE 53022.

WANTED — PRESSERS ON LADIES FANCY gowns. Apply at BERLIN DYE WORKS, Washington and Griffith ave.

WANTED— Help, Male and Female.

Space is not given under this heading to advertisements soliciting business patronage.

WANTED—ALL KINDS OF POSITIONS FOR first-class colored help. Call at once, COLEMAN, the old reliable, 211 E. 2nd st. Bdwy. 2106.

WANTED—MARKER AND DISTRIBUTOR; WILL buy farm board and give wages. In-1015 W. 20TH ST. 23828.

WANTED—YOUNG LADY FOR CANDY DEboard and room. TUESDAY SANITARY CANDY CO., 817 E. Fifth.

WANTED—GOOD DRESSMAKER TO SEW PART time or by day or apartment. HOME phone 170.

WANTED—EXPERIENCED PINNER AND ironer on work. Experienced girl to run power machine to do ironing. NEW STAR LAUNDRY, 411 E. 6th St.

WANTED—REFINED WOMAN TO HELP with housework; 2 in family; $10 per week. Call 1042 CENTRAL AVE., a.m. Sunday and all day Monday.

WANTED—YOUNG GIRL FOR HOUSEWORK; NO cooking or washing; wages to begin; $15 per month. PHONE 59075.

WANTED—EXPERIENCED OPERATORS ON HIGH GRADE DRESSES AND SHIRTWAISTS; HIGH SALARY. APPLY EVERYWOMAN'S CO., 614½ S. BROADWAY, 4TH FLOOR.

WANTED—WOMAN WHO IS GOOD COOK; give several hours in middle of day; best position; pleasant surroundings; Westlake district. Address E, TIMES OFFICE.

WANTED—COMPANION, LIGHT DUTIES; chance for sewing furnished. Address 1017 S. OLIVE ST., 4TH FLOOR. BRANCH.

WANTED—EXPERIENCED OPERATOR; steady work. Apply CALNEVAR SHIRT CO., Los Angeles st.

WANTED—BOOK-KEEPER, THOROUGH GEneral; accounts receivable paper; $ G.D. good chance for right party. Address Box 0, box 468, TIMES OFFICE.

WANTED—WELL EDUCATED AND ATTRACtive young lady who can operate typewriter; general work. State age, qualifications, experience and wages. Address G, box 474 SPRING ST. BRANCH.

WANTED—EXPERIENCED BODY IRONERS. AL; also, who can operate Cowdery Work; steady work; good wages. PACIFIC STERLING LAUNDRY, 237 Clinton.

WANTED—EXPERIENCED WHITE MAID FOR housework, $25; references required. Call Tuesday 128 S. MANRAT-TAN PLACE. 508802.

WANTED—WOMAN, MARRIED OR SINGLE, TO care for 3 children and do housework. Rent three-room house for services. 119 N. BEAUDRY

WANTED—ANY YOUNG LADY DESIRING to learn the art of hair dressing, manicuring, shampooing, etc., call at 806 ROSCOE BLDG. at once. Good position guaranteed.

WANTED—MOTHER AND DAUGHTER $ girls who like to work together, for housework and children's nurse. Must be neat and willing. Nothing only. 825 S. GRAND AVE. 60254.

WANTED—EXPERIENCED PINNER AND IRONer on work. Experienced girl to run power machine to do ironing. NEW STAR LAUNDRY, 411 E. 6th St.

WANTED—REFINED WOMAN TO HELP with housework; 2 in family; $10 per week. Call 1042 CENTRAL AVE., a.m. Sunday and all day Monday.

WANTED—YOUNG GIRL FOR HOUSEWORK; NO cooking or washing; wages to begin; $15 per month. PHONE 59075.

WANTED—EXPERIENCED OPERATORS ON HIGH GRADE DRESSES AND SHIRTWAISTS; HIGH SALARY. APPLY EVERYWOMAN'S CO., 614½ S. BROADWAY, 4TH FLOOR.

WANTED—WOMAN WHO IS GOOD COOK; give several hours in middle of day; best position; pleasant surroundings; Westlake district. Address E, TIMES OFFICE.

WANTED—COMPANION, LIGHT DUTIES; chance for sewing furnished. Address 1017 S. OLIVE ST., 4TH FLOOR. BRANCH.

WANTED—EXPERIENCED OPERATOR; steady work. Apply CALNEVAR SHIRT CO., Los Angeles st.

WANTED—BOOK-KEEPER, THOROUGH GEneral; accounts receivable paper; $ G.D. good chance for right party. Address Box 0, box 468, TIMES OFFICE.

WANTED—WELL EDUCATED AND ATTRACtive young lady who can operate typewriter; general work. State age, qualifications, experience and wages. Address G, box 474 SPRING ST. BRANCH.

WANTED—EXPERIENCED BODY IRONERS. AL; also, who can operate Cowdery Work; steady work; good wages. PACIFIC STERLING LAUNDRY, 237 Clinton.

WANTED—EXPERIENCED WHITE MAID FOR housework, $25; references required. Call Tuesday 128 S. MANRATT

Classified Liners.

WANTED—Situations, Female.

NOTICE.

Space is not given under this heading to advertisements soliciting business patronage.

The Times uses every reasonable precaution to exclude from its columns all objectionable advertising, but as many of the worthless advertisements are inserted by persons unknown to The Times, it is impossible to regard the reputation of every advertiser.

WANTED—LADY, 30 YEARS OF AGE, FOR THIS past 2 years head housekeeper for 2 large confidential bachelors; desires position where ability and faithful attention to duties will be appreciated; refined and unusually intelligent. Expert typist, good stenographer, capable of taking full charge of an office; best of references. Address F, box 614, TIMES SPRING ST. BRANCH.

WANTED—SITUATION, CHERRFUL, CAPABLE, refined woman, middle-aged, desires position to help in refined family; only elder or widower's home; child no objection; good home, congenial work more than wages. Address F, box 1, TIMES SPRING ST. BRANCH.

WANTED—REFINED WIDOW WITH DAUGHTER would like position as housekeeper in gentleman's home or people leaving city; references. Address F, box 617, TIMES SPRING ST. BRANCH.

WANTED—SECRETARIAL POSITION BY HIGH-class stenographer with good knowledge of bookkeeping and executive ability. City references. PHONE 51158.

WANTED — FIRST-CLASS COOK WISHES POSITION in small adult family, no laundry, $60 to $65; references required. Address D, TIMES OFFICE. A9171.

WANTED — FIRST-CLASS DRESSMAKER WILL go out by the day; satisfaction guaranteed. PHONE 20445.

WANTED—REFINED EDUCATED YOUNG LADY will be companion or care for children, evenings, Wednesday and Saturday afternoons. Address F, box 1, TIMES SPRING ST. BRANCH.

WANTED—REFINED WOMAN, THOROUGHLY competent housekeeper, wishes position in gentleman's home; no objection to child or companion to elderly couple; references. Phone LARKIN, West 2712.

WANTED—PRIVATE SECRETARY WITH UNUSUAL experience desires position. No objection to going to Europe. Address F, box 1, TIMES SPRING ST. BRANCH.

WANTED—YOUNG WOMAN OF REFINED disposition experienced in care of children, desires situation as nurse, or companion; will go to Europe. Phone Broadway 6262 between 7 and 12 a.m., Apartment 11. Call at 900 POTTER PARK AVE.

WANTED—NEAT, TRUSTABLE, MIDDLE-AGED woman, two adults, business people or elderly couple, economical, good cook, with city references, wages open. Phone 27 TIMES SPRING STREET BRANCH, for room 45, Young Woman's Board Home.

WANTED — WIDOW WISHES POSITION AS housekeeper for widower or invalid couple or gentleman's home; confidence of thoroughly reliable; good cook; drive automobile. $15 or $20. Address F, box 482, TIMES SPRING ST. BRANCH.

WANTED—POSITION IN PUBLISHING HOUSE, store or similar place; experienced, thoroughly competent, suited for any literary work; references, credentials. Good typist, would serve as secretary. Address A, box 1, TIMES OFFICE.

WANTED — HOTEL CLERK, EXPERIENCED; young woman, understanding hotel office work in general, including bookkeeping; best of references; will go anywhere. Address F, box 454, TIMES SPRING ST. BRANCH.

WANTED—SITUATION; REFINED YOUNG LADY stenographer, typist, desires position; will call in light-class dressmaking, widow for more day. Highest reference. PHONE 21425.

WANTED—HOTEL LADY WITH EXPERIENCE, best of references, wants management of first-class hotel or apartments; first-class cook; wages $60 per month. Address M, box 497, TIMES SPRING ST. BRANCH.

WANTED — MIDDLE-AGED LADY OF REFINEment as housekeeper in gentleman's home, bachelor apartments, aged couple; rooming-house superintendent; best of references. Address F, box 1, TIMES SPRING ST. BRANCH.

WANTED—A STEADY POSITION IN FINE FAMily by competent maid, day work, wages $40-$45, best references. 344 EAST GREEN ST., Pasadena.

WANTED—REFINED WIDOW WITH DAUGHTER would like position as housekeeper in gentleman's home or people leaving city, references. Address F, box 617, TIMES SPRING ST. BRANCH.

WANTED—SECRETARIAL POSITION BY HIGH-class stenographer with good knowledge of bookkeeping and executive ability. City references. PHONE 51158.

WANTED—SITUATION, CHERRFUL, CAPABLE, refined woman, middle-aged, desires position to help in refined family; only elder or widower's home; child no objection; good home, congenial work more than wages. Address F, box 1, TIMES SPRING ST. BRANCH.

WANTED—REFINED WIDOW WITH DAUGHTER would like position as housekeeper in gentleman's home or people leaving city, references. Address F, box 617, TIMES SPRING ST. BRANCH.

WANTED—LADY, 30 YEARS OF AGE, FOR THIS past 2 years head housekeeper for 2 large confidential bachelors; desires position where ability and faithful attention to duties will be appreciated; refined and unusually intelligent. Expert typist, good stenographer, capable of taking full charge of an office; best of references. Address F, box 614, TIMES SPRING ST. BRANCH.

WANTED—LADY AGE 35, SEVERAL YEARS' experience, would like situation as managing housekeeper in gentleman's home; would also like position as housekeeper in apartment house; would leave city occasionally for young woman. Address F, box 606, TIMES SPRING ST. BRANCH.

WANTED—SITUATION, CHERRFUL, CAPABLE, refined woman, middle-aged, desires position to help in refined family; only elder or widower's home; child no objection; good home, congenial work more than wages. Address F, box 1, TIMES SPRING ST. BRANCH.

WANTED—POSITION AS STENOGRAPHER, 18 years' experience in real estate and law work, accurate to meet public, best of references. Address A. D. B., 1207 W. 41ST PLACE, city.

WANTED—HOUSEKEEPER, REFINED, WELL educated widow, two grown children, desires home; small family, gentleman or with children, city or country. MRS. MAE GOWAN, 3019 Budlong ave.

WANTED—WILL GENTLEMAN HAVING SMALL comfortable home willing to pay $40 per month to refined, middle-aged lady for Al housekeeper? Address F, box 1, TIMES OFFICE.

WANTED — AS COMPANION TO LADY, WHO needs care, or mother's helper, child over one year, by refined woman. Can make life bright for any who appreciate a cheerful companion. Any reference. 743 S. M. South st., city. Boyle 1855.

WANTED—POSITION AS HOUSEKEEPER IN hotel or apartment-house by capable lady, experienced in the management of rooming-house; position to make change; good references. Address C, box 5, TIMES OFFICE.

WANTED—MIDDLE-AGED LADY OF REFINEment as housekeeper in gentleman's home, bachelor apartments, aged couple; rooming-house superintendent; best of references. Address F, box 1, TIMES SPRING ST. BRANCH.

WANTED—DOUBLE-ENTRY BOOK-KEEPER, UNdoubted knowledge of stenography and general office work, 5 years' experience; moderate salary to start. Address F, box 1, TIMES OFFICE. Please state qualifications.

WANTED — A MIDDLE-AGED WOMAN WANTS housework and plain cooking with elderly couple, or two ladies or gentlemen; wages $40; no washing. Address Box 14, TIMES OFFICE, Pasadena.

WANTED—COLORED GIRL WISHES GENERAL housework. Can give reference. PHONE 21581.

WANTED—POSITION BY COMPETENT STENOgrapher and general office assistant. BOYLE 2691.

WANTED—LAUNDRY WORK BY A RELIABLE colored woman. PHONE 12251.

WANTED—BUNDLE WASHING TO BRING HOME or day's work. Phone BROADWAY 4484.

WANTED — COLORED WOMAN WANTS DAY'S work. Good worker. Phone WEST 826.

Space is not given under this heading to advertisements soliciting business patronage.

WANTED—MIDDLE-AGED LADY OF REFINEment as housekeeper in gentleman's home, bachelor apartments, aged couple; rooming-house superintendent; best of references. Address F, box 1, TIMES SPRING ST. BRANCH.

WANTED—LADY OF REFINEMENT WITH BOY 5 years desires position as housekeeper in small family; good plain cook, musical; no objection to country; good home, reasonable wages; highest references. 229 W. 24TH. South 0831.

WANTED — EDUCATED WOMAN WILL GIVE services as companion in return for room and board. Give particulars. Address F, box 406, TIMES SPRING-ST. BRANCH.

WANTED—WELL-QUALIFIED WOMAN WISHES position as companion or housekeeper. Address F, box 481, TIMES SPRING-ST. BRANCH.

WANTED—BY CAPABLE WOMAN AS GENERAL maid; am good cook; home nights or stay; $30, $35. 10266.

WANTED—COMPETENT GIRL FOR GENERAL housework in a small family. Good references. 1040 S. HILL ST. Phone Broadway 1041.

WANTED—COLORED WOMAN WANTS POSITION as chambermaid, or will do day's work. BROADWAY 2604.

WANTED—BY PRACTICAL NURSE, YEARS OF experience, references; take any case; willing to assist. 10266.

WANTED—INFANT'S NURSE, EXPERIENCED, with good reference, desires position. 409 DE BARTH ST., Alhambra, Cal.

WANTED—YOUNG LADY, HIGH SCHOOL GRADuate, desires position as cashier, or will work in confectionery parlor. BROADWAY 7497.

WANTED—POSITION AS HOUSEKEEPER IN bachelor home. No objection to children. Address 36, box 494, TIMES SPRING ST. BRANCH.

WANTED—GOOD GENERAL MAID WOULD LIKE good place; am good cook; adults' family; $35, $40. BROADWAY 55.

WANTED—MANAGEMENT OF LARGE, FIRST-class rooming-house; 7 years' experience, best references. PHONE 12627.

WANTED—POSITION BY HIGH SCHOOL GIRL as helper or companion to invalid. 927 E. 20TH ST., city. Phone 30K. TIMES SPRING ST. BRANCH.

WANTED—LADY WISHES POSITION AS HOUSEkeeper in gentleman's home, where there are children. Address F, box 215, TIMES OFFICE.

WANTED—WOMAN, EXPERIENCED, WANTS POsition as working housekeeper in apartment or rooming house. SIDNEY 3036.

WANTED—BY EXCELLENT COOK, OR COOK-ing and downstairs; best references; $40, $45. 10266.

WANTED—MATERNITY NURSE WOULD LIKE position with Dr. Powell. 1044 S. WALDELL, Phone Hollywood 3172.

WANTED—A RELIABLE WHITE WOMAN WANTS laundry or cleaning. PHONE 21957 evenings and mornings.

WANTED—KINDEST CARE TO SICK. COOK and serve tasty trays. $12 weekly. NURSE, 26281.

WANTED — MIDDLE-AGED TRAINED NURSE; care all cases, fine cook, housekeeper; wages $45. FIELDS, A5184.

WANTED—POSITION AS BOOK-KEEPER, CASHier; thoroughly capable; city references. Phone SOUTH 5085W.

WANTED—NEAT, EXPERIENCED CHILD OR IN fant nurse, willing, reliable; references; $35, $40. BROADWAY 55.

WANTED—POSITION, JAPANESE GIRL WISHES position in private family; plain cook and housework. Address C, box 1, TIMES OFFICE.

WANTED — YOUNG LADY WISHES TO HELP with light housework or do mending in hotel or hospital. Reference furnished. 51577.

WANTED — NURSE DESIRES POSITION AS housekeeper to elderly couple or care of invalid. Apartment 84, A3382; Main 5573.

WANTED—BY NEAT, EXPERIENCED COLORED girl, maid's work from 9 to 5. No Sunday work. SOUTH 6859W.

WANTED—REFINED WIDOW DESIRES POSITION as manager of small apt. or housekeeper in gentleman's home. BROADWAY 2716.

WANTED — FRENCH NURSERY GOVERNESS wishes position with one or two children; not under 3 years. Address F, box 1, TIMES OFFICE.

WANTED—EXPERIENCED DRESSMAKER WISHES work; $2.10 per day; remodeling; references. PHONE 53801.

WANTED—WORK BY HOUR, RELIABLE WOMAN will accept housekeeping rooms as part pay. Address C, box 81, TIMES OFFICE.

WANTED—LADY OF 3 YEARS' OF GOOD PERsonality, desires position as housekeeper in attractive home, good plain cook. Call 56823.

WANTED—POSITION TO TRAVEL TO EAST Coast as companion or assistant to invalid or children. Expenses only. Preferably near Pasadena. Address 36, box 104, TIMES SPRING ST. BRANCH.

WANTED—WIDOW WITH LITTLE DAUGHTER wishes housekeeping. Good cook, economical, neat, experienced; respectable. 111 S. FIGUEROA. Phone 10455.

WANTED—EXPERIENCED NURSE, BEST REFerences, wants care of semi-invalid or elderly person; will go to country. Call, forenoon, steady position. Call Monday, SOUTH 4584J.

WANTED—POSITION AS WORKING MANAGER IN small hotel or apartment-house; experienced; references. Address F, box 2320, TIMES SPRING ST. BRANCH.

WANTED—YOUNG LADY OF GOOD PERSONAL appearance, position as typist, can also do stenographic work. References. Address C, box 80, TIMES OFFICE.

WANTED—EXPERIENCED PRIMARY TEACHER, for remainder of term, private or private school. Address F, box 291, TIMES SPRING ST. BRANCH.

WANTED—BY YOUNG LADY, POSITION AS housekeeper in gentleman's home, no objection to child, or as companion to elderly couple; country; references. Phone LARKIN, West 2712.

WANTED—PRIVATE SECRETARY WITH UNUSUal experience desires position. No objection to going to Europe. Address F, box 1, TIMES SPRING ST. BRANCH.

WANTED—YOUNG WOMAN OF REFINED disposition experienced in care of children, desires situation as nurse, or companion; will go to Europe. Phone Broadway 6262 between 7 and 12 a.m., Apartment 11. Call at 900 POTTER PARK AVE.

WANTED—NEAT, TRUSTABLE, MIDDLE-AGED woman, two adults, business people or elderly couple, economical, good cook, with city references, wages open. Phone 27 TIMES SPRING STREET BRANCH, for room 45, Young Woman's Board Home.

WANTED — WIDOW WISHES POSITION AS housekeeper for widower or invalid couple or gentleman's home; confidence of thoroughly reliable; good cook; drive automobile. $15 or $20. Address F, box 482, TIMES SPRING ST. BRANCH.

WANTED—POSITION IN PUBLISHING HOUSE, store or similar place; experienced, thoroughly competent, suited for any literary work; references, credentials. Good typist, would serve as secretary. Address A, box 1, TIMES OFFICE.

WANTED — HOTEL CLERK, EXPERIENCED; young woman, understanding hotel office work in general, including bookkeeping; best of references; will go anywhere. Address F, box 454, TIMES SPRING ST. BRANCH.

WANTED—SITUATION; REFINED YOUNG LADY stenographer, typist, desires position; will call in light-class dressmaking, widow for more day. Highest reference. PHONE 21425.

WANTED—HOTEL LADY WITH EXPERIENCE, best of references, wants management of first-class hotel or apartments; first-class cook; wages $60 per month. Address M, box 497, TIMES SPRING ST. BRANCH.

WANTED — MIDDLE-AGED LADY, REFINED, EXperienced, who has had years care delicate old lady, desires position; companion, housekeeper, assistant or housekeeper to elderly people; references. Address, 53901.

WANTED—PRACTICAL NURSE WHO UNDERstands massage, water and electrical treatments would like to take care of invalid or give treatments in your home. Wilshire 2904, or address F, box 1, TIMES OFFICE.

WANTED — REFINED LADY, 45, IN GOOD health, wishes position as housekeeper with nice family in high-class locality; references; no objection to Santa Barbara or Arizona preferred. Address F, box 455, TIMES SPRING ST. BRANCH.

WANTED—MIDDLE-AGED LADY, INTENDING to spend fall in September, go as nurse or companion to child or semi-invalid; for fare or part pay; best of references. Address A, box 207, TIMES OFFICE.

WANTED — A RESPECTABLE, MIDDLE-AGED colored woman, all alone, wishes a home in a good family of two where she can help keep house and cook. Telephone Broadway 3043. Address 738 TEMPLE ST. Call Monday.

WANTED—POSITION AS STENOGRAPHER, 18 years' experience in real estate and law work, accurate to meet public, best of references. Address A. D. B., 1207 W. 41ST PLACE, city.

WANTED—HOUSEKEEPER, REFINED, WELL educated widow, two grown children, desires home; small family, gentleman or with children, city or country. MRS. MAE GOWAN, 3019 Budlong ave.

WANTED—WILL GENTLEMAN HAVING SMALL comfortable home willing to pay $40 per month to refined, middle-aged lady for Al housekeeper? Address F, box 1, TIMES OFFICE.

WANTED — AS COMPANION TO LADY, WHO needs care, or mother's helper, child over one year, by refined woman. Can make life bright for any who appreciate a cheerful companion. Any reference. 743 S. M. South st., city. Boyle 1855.

WANTED—POSITION AS HOUSEKEEPER IN hotel or apartment-house by capable lady, experienced in the management of rooming-house; position to make change; good references. Address C, box 5, TIMES OFFICE.

WANTED—MIDDLE-AGED LADY OF REFINEment as housekeeper in gentleman's home, bachelor apartments, aged couple; rooming-house superintendent; best of references. 217 W. THIRD STREET, Room 7. Phone A5450.

WANTED—DOUBLE-ENTRY BOOK-KEEPER, UNdoubted knowledge of stenography and general office work, 5 years' experience; moderate salary to start. Address F, box 1, TIMES OFFICE. Please state qualifications.

WANTED — A MIDDLE-AGED WOMAN WANTS housework and plain cooking with elderly couple, or two ladies or gentlemen; wages $40; no washing. Address Box 14, TIMES OFFICE, Pasadena.

WANTED—COLORED GIRL WISHES GENERAL housework. Can give reference. PHONE 21581.

WANTED—POSITION BY COMPETENT STENOgrapher and general office assistant. BOYLE 2691.

WANTED—LAUNDRY WORK BY A RELIABLE colored woman. PHONE 12251.

WANTED—BUNDLE WASHING TO BRING HOME or day's work. Phone BROADWAY 4484.

WANTED — COLORED WOMAN WANTS DAY'S work. Good worker. Phone WEST 826.

Space is not given under this heading to advertisements soliciting business patronage.

WANTED—MAN AND WIFE WANT POSITION together; he as gardener, she as other laundry car or truck or various other kinds of work; she as cook or housekeeper; resident California ten years; best of references furnished. Address C, box 90, TIMES OFFICE.

WANTED—MAN AND WIFE, CHARGE OF HIGH class home. Man is driver of high-class cars. Lady has managed first-class rooming-house. Prefer place together. Call Apartment 3, 1212 W. 12TH.

WANTED—A MIDDLE-AGED COUPLE, THE WIFE a splendid cook and housekeeper, would like a position as caretaker for a city or country home or care of an aged couple. Address F, box 1, TIMES SPRING ST. BRANCH.

WANTED—BY MAN AND WIFE, POSITION AS cook and helper, or cook and waitress, in institute, schools, etc.; thoroughly experienced; first-class references. PHONE MAIN 772, apt. 25.

WANTED—MARRIED COUPLE WANT WORK AS caretakers apartment building or house work. First-class references. FRED OLSEN, Hotel Rosslyn, city.

WANTED—BY MAN AND WIFE, WORK ON ranch. Call or address 647 TOWNE AVE., Room 8, Los Angeles.

WANTED—YOUNG MAN AND WIFE, 26 YEARS old, want work of any kind. H. KENNEDY, 1812 Elba st.

WANTED—BY EXCELLENT YOUNG COUPLE, wife good cook and housekeeper; man gardener and chauffeur. References. 10266.

WANTED—FIRST-CLASS COOK AND BUTLER want position in private family. Address B, box 130, TIMES OFFICE.

WANTED—BY MAN AND WIFE ON RANCH OR private place, PHONE A2629, MAIN 1065.

WANTED—Work by the Day.

WANTED—NEAT, REFINED, RELIABLE, MIDdle-aged lady wishes position housekeeper small family; adults; highly capable, good plain cook. Call, go home nights. Reference, Phone 24040, for lady in APT. 9.

WANTED—BY AN ENGLISHMAN, HOUSECLEANing by the day; also gardening, references, expert window cleaner. CHARLES WALL, Phone A2360.

WANTED—BY A-1 LAUNDRESS, BUNDLE LAUNdry to take home; men's silk shirts and ladies' hand-made clothes, lace curtains and blankets, carefully done. M. REES, 2808 W. Pico. 74525.

WANTED — JAPANESE GARDENER, GUARanteed work, day, week, month. 1028 S. Hope. Home 74270.

WANTED—WHITE WOMAN WANTS WORK BY the day. Expert at cleaning, washing or ironing. 25c per hour. BOYLE 3104.

WANTED — GERMAN WOMAN, FIRST-CLASS house cleaner and experienced laundress, wishes day work. 41274. BOYLE 614.

WANTED—BY NEEDY WHITE WOMAN, QUICK, worker, washing, ironing, cleaning. 31039. EAST 2538.

WANTED—BY NEAT COLORED WOMAN, HALF day work or laundry work, must be steady. SOUTH 4027M.

WANTED—DAY WORK BY EXPERIENCED woman, good laundress and A1 cleaner. White woman. MAIN 8041.

WANTED—BY EXPERIENCED WHITE WOMAN, laundry work. Will give references. VERMONT 2928.

WANTED—BUNDLE WORK TO TAKE HOME BY piece or dozen. PHONE 20878.

WANTED—CALL BOYLE 1577 FOR ANY KIND carpet work.

WANTED — DAY'S WORK, MONDAYS, TUESDAYS, Wednesdays. PHONE BDWY. 6309.

WANTED—WORK BY THE DAY OR HALF day, good white woman. Phone SOUTH 6626-J.

WANTED—DAY OR HALF-DAY WORK NEEDED by white worthy woman. BDWY. 2088.

WANTED—DAY'S WORK, GOOD QUICK LAUNdress; I try to please. Colored. P3458.

WANTED—Work by the Day.

WANTED—WASHING AND IRONING BY THE day by reliable party. Phone EAST 3705.

WANTED—BY FIRST-CLASS LAUNDRESS, DAY work. Phone SOUTH 2788.

WANTED—CARPENTERING—Painting, Paper Hanging, Tinting.

WANTED—WALL PAPER BUYERS TO KNOW that the new Hollywood Decorating Co. cuts Broadway prices in two. We are contracting house painters and interior decorators. Let us estimate your work. 6421 HOLLYWOOD BLVD. Holly. 2873; 579782.

WANTED — PAINTING, TINTING, PAPERHANGing, best materials, best workmanship; work guaranteed. GOODWIN, FB115, 7341½ S. Hill st.

WANTED—FATHER AND SON NEED WORK, paper hanging, tinting, painting, inside or out. Estimate cheerfully given. Reference. All work guaranteed. Best material. Lowest prices. Call 5650—75525.

WANTED—PAPERHANGING, PAINTING, TINTing, man who knows his business, clean mechanic. WEST 2444, 20237.

WANTED—PAINTING, YOU FURNISH THE paint, I'll furnish tools and labor. Day or contract. A1092.

WANTED—CARPENTERING, BUILDING, ARTIStic cement work, store fronts; fixtures. E. EDWARDS, Bdwy. 2072.

WANTED—ROOMS TINTED, $1.25 UP. BIDS ON painting and paper hanging cheerfully given. PHONE 59255.

WANTED—PAINTING, TINTING PAPER HANGing. Prices reasonable. Good work. MAIN 12056.

WANTED—PAPERHANGING, PAINTING, TINTing. Prices reasonable. I do work myself. Cut out store charges. Phone HAMILTON, 42185.

WANTED—YOU DO PAPERING, PAINTING, AT very low figure. Drop a line to 1798 North Broadway. SINGERMAN.

WANTED—CARPENTERING OR PAINTING, OLD work done. Alterations and repairs a specialty. VERMONT 2260.

WANTED—CARPENTERING, PAINTING, GENeral work, cement work. HOLLYWOOD 8541, HOME 577257.

WANTED—CARPENTER, WORK DAY OR CONtract, rough or finish. Good workman. 28804.

WANTED—PAINTING, PAPERING BY THE DAY; good, clean workman. HOME 28351.

WANTED—Partners.

WANTED — A SPLENDID OPPORTUNITY, A partner in a fine, clean business; now netting big profits; have more than I can do and want a partner in the business for no more than hired help. Experience not necessary, as I will teach you the business. Present and past year's books open for inspection. Will sell half interest for $5000. If you can't qualify financially don't take up my time. References given and required. Address F, box 820, TIMES SPRING ST. BRANCH.

WANTED—

—$150—

SALARY.

and an attractive position waiting for the right party with reference who has $12,000 in evidence of good faith and who can take advantage of opportunity and buy into well established manufacturing business; standing close investigation. Address F, box 1, TIMES SPRING ST. BRANCH.

WANTED — MAN WITH $500 AS PARTNER IN food line manufacturing business; business has had for the asking; business established for over 4 years need an active partner trial given if desired; business is growing; reasonable wages and need and want to get into established business making money in bad times and with a brilliant future; investigate this. 1500 TRACTION AVE.

WANTED — PARTNER, I HAVE A GOOD MINing prospect with good ore on the dump and a good body of ore in the mine; will be glad to help ship ore to the smelter. You can furnish your labor with me at the mine and you can have your board and room. Will pay dividends which will be about 20 days. Will give a liberal interest for your money. Address F, box 501, TIMES SPRING ST. BRANCH.

WANTED—A PARTNER WITH $2500 WHO HAS had experience in the credit business who is a widower's business preferred; who can act as equal partner in an old-established business; who is a resident of and will remain in the State of California; don't answer if you have to raise the money. Address O, box 570, TIMES SPRING ST. BRANCH.

WANTED—PARTNER WITH TEN TO TWENTY-five thousand dollars with services to exploit leather process by which shoes, harness and belting are made in a few hours and under any war conditions. Address GG, box 527, TIMES SPRING ST. BRANCH.

WANTED—WILL GIVE ONE-FOURTH INTEREST to partner with $5000 to invest; advertiser is distributor for one of the best selling motor cars in the market; touring car furnished; will pay cash. Bank and other references. Address C, box 1, TIMES OFFICE.

WANTED—CLEAN-CUT, EDUCATED PARTNER to join me in buying or starting some business that will produce; believe two energetic men, pulling together, will get $1000 per month. Address 107, TIMES OFFICE.

WANTED—LADY, WIDOW WANTS GENTLEMAN or lady partner to start cooked food business; centrally located; give and want part cash; answer quick. Address F, box 548, TIMES SPRING ST. BRANCH.

WANTED—PARTNER FOR HALF-INTEREST IN old-established insurance agency; office duties only; prefer young man not over 32; $200 required. Address F, box 471, TIMES SPRING ST. BRANCH.

WANTED — WORKING PARTNER WITH $2000 to $3000 in a high-class business that is paying nine per cent on investment; no experience necessary, but must be steady; pleasant occupation for reliable man. Address F, box 1, TIMES SPRING ST. BRANCH.

WANTED—SIX HUNDRED DOLLARS BUYS ½ interest in legitimate going business; money would be secured by collateral; security in bank; no experience necessary. Address F, box 1, TIMES SPRING ST. BRANCH.

WANTED—A WOMAN WANTS LAUNDRY WORK. HOME PHONE A3260.

WANTED—TO LAUNDRY LACE CURTAINS, 15c per pair. 25c a pair. Call WEST 4.

WANTED—GENERAL OFFICE WORK, STENOgrapher, 8 years' experience. WILSHIRE 3698.

WANTED—COLORED GIRL, 20, WANTS HALF day's work. 51577.

WANTED—LACE CURTAINS TO LAUNDER AT home, 25c a pair; patching done. PHONE 23094.

WANTED—COLORED GIRL WISHES WORK BY the day. 18539.

WANTED—LAUNDRY TO BRING HOME, EXPEricenced laundress. 21957. SOUTH 1742R.

WANTED—JAPANESE LAUNDRESS WANTS washing to take home. PHONE F2270.

WANTED—Situations, Male and Female.

Space is not given under this heading to advertisements soliciting business patronage.

WANTED—MAN AND WIFE WANT POSITION together; he as gardener, she as other laundry car or truck or various other kinds of work; she as cook or housekeeper; resident California ten years; best of references furnished. Address C, box 90, TIMES OFFICE.

WANTED—MAN AND WIFE, CHARGE OF HIGH class home. Man is driver of high-class cars. Lady has managed first-class rooming-house. Prefer place together. Call Apartment 3, 1212 W. 12TH.

WANTED—A MIDDLE-AGED COUPLE, THE WIFE a splendid cook and housekeeper, would like a position as caretaker for a city or country home or care of an aged couple. Address F, box 1, TIMES SPRING ST. BRANCH.

WANTED—BY MAN AND WIFE, POSITION AS cook and helper, or cook and waitress, in institute, schools, etc.; thoroughly experienced; first-class references. PHONE MAIN 772, apt. 25.

WANTED—MARRIED COUPLE WANT WORK AS caretakers apartment building or house work. First-class references. FRED OLSEN, Hotel Rosslyn, city.

WANTED—BY MAN AND WIFE, WORK ON ranch. Call or address 647 TOWNE AVE., Room 8, Los Angeles.

WANTED—YOUNG MAN AND WIFE, 26 YEARS old, want work of any kind. H. KENNEDY, 1812 Elba st.

WANTED—BY EXCELLENT YOUNG COUPLE, wife good cook and housekeeper; man gardener and chauffeur. References. 10266.

WANTED—FIRST-CLASS COOK AND BUTLER want position in private family. Address B, box 130, TIMES OFFICE.

WANTED—BY MAN AND WIFE ON RANCH OR private place, PHONE A2629, MAIN 1065.

WANTED—Work by the Day.

WANTED—NEAT, REFINED, RELIABLE, MIDdle-aged lady wishes position housekeeper small family; adults; highly capable, good plain cook. Call, go home nights. Reference, Phone 24040, for lady in APT. 9.

WANTED—BY AN ENGLISHMAN, HOUSECLEANing by the day; also gardening, references, expert window cleaner. CHARLES WALL, Phone A2360.

WANTED—BY A-1 LAUNDRESS, BUNDLE LAUNdry to take home; men's silk shirts and ladies' hand-made clothes, lace curtains and blankets, carefully done. M. REES, 2808 W. Pico. 74525.

WANTED — JAPANESE GARDENER, GUARanteed work, day, week, month. 1028 S. Hope. Home 74270.

WANTED—WHITE WOMAN WANTS WORK BY the day. Expert at cleaning, washing or ironing. 25c per hour. BOYLE 3104.

WANTED — GERMAN WOMAN, FIRST-CLASS house cleaner and experienced laundress, wishes day work. 41274. BOYLE 614.

WANTED—BY NEEDY WHITE WOMAN, QUICK, worker, washing, ironing, cleaning. 31039. EAST 2538.

WANTED—BY NEAT COLORED WOMAN, HALF day work or laundry work, must be steady. SOUTH 4027M.

WANTED—DAY WORK BY EXPERIENCED woman, good laundress and A1 cleaner. White woman. MAIN 8041.

WANTED—BY EXPERIENCED WHITE WOMAN, laundry work. Will give references. VERMONT 2928.

WANTED—BUNDLE WORK TO TAKE HOME BY piece or dozen. PHONE 20878.

WANTED—CALL BOYLE 1577 FOR ANY KIND carpet work.

WANTED — DAY'S WORK, MONDAYS, TUESDAYS, Wednesdays. PHONE BDWY. 6309.

WANTED—WORK BY THE DAY OR HALF day, good white woman. Phone SOUTH 6626-J.

WANTED—DAY OR HALF-DAY WORK NEEDED by white worthy woman. BDWY. 2088.

WANTED—DAY'S WORK, GOOD QUICK LAUNdress; I try to please. Colored. P3458.

WANTED—To Rent.

WANTED—TO RENT.

WE MUST HAVE A LARGE NUMBER OF FURNISHED HOUSES AT ONCE.

WELL LOCATED IN THE WILSHIRE, ADAMS HEIGHTS, HOLLYWOOD DISTRICTS, SUBURBAN AND OUTSIDE CITIES AND POINTS.

FROM $100 TO $500 PER MONTH. FOR LONG WAITING LIST. LOCAL AND EASTERN CLIENTS.

WRIGHT-CALLENDER-ANDREWS CO., 628 SOUTH HILL STREET. TELEPHONE: 10745—MAIN 8040.

WANTED—RELIABLE ESTABLISHED FIRM WANTS SANITARY BUILDING FOR WHOLESALE BAKERY, WITH EITHER ONE CONTINUOUS BAKING OVEN OR TWO OLD-FASHIONED OVENS. WILL TAKE 5 YEARS' LEASE. ADDRESS B, BOX 47, TIMES OFFICE.

WANTED—

LIST YOUR HOUSES FOR RENT WITH US.

GILES & LAACK,

609-10 HAAS BLDG.

60549. SEVENTH AT BROADWAY. BDWY. 2556.

WANTED—TO RENT, NEATLY AND COMFORTably furnished 6-room bungalow, preferably furnished, house or cottage or apartment from five to seven rooms. From Santa Monica to Balboa, or in foothills from Pasadena to Whittier; city must be in good neighborhood and not run down. Highest reference. Address, giving rent, location, fullest particulars to C, box 24, TIMES OFFICE.

WANTED—TO RENT.

HOUSES. BUNGALOWS. FLATS. APARTMENTS. Furnished and Unfurnished. Have applications for same. In Wilshire, Westlake, Hollywood, Southwest. Absolutely no charge for listing. HARRY GROSSMAN, Los Angeles Leading Rental Office. 209 Haas Bldg. Seventh and Broadway. Phones: Home F4374, Main 1565.

WANTED—

A YOUR FOR RENT HOUSES. Rent Department. Furnished and unfurnished. We use our machine to show house. Phone now. R. C. MITCHELL COMPANY, 204 Security Bldg. Bdwy. 978.

WANTED—TO RENT.

By responsible family of adults, 8 to 10-room house, unfurnished, in the Wilshire district. Want two baths, furnace, garage, and will lease at $75 per month.

WRIGHT-CALLENDER-ANDREWS CO., 10745. 628 South Hill. Main 8040. Wright and Callender Bldg.

WANTED—TO RENT, A CLEAN ATTRACTIVE downtown place, suitable for cooked meals and rooms; single proposition; will guarantee as possible; might use part sized room or rooms for office building; flat or cottage, but over $20 per month. Address F, box 1, TIMES OFFICE. Phone 516. TIMES SPRING ST. BRANCH.

WANTED—FOR TWO OF OUR SPECIAL CLIents, six rooms or more, close in, must have sun and classy. Also five or six-room bungalow, Wilshire district. Must be new and classy. Address F, box 1, TIMES OFFICE.

5584857. Westlake-Wilshire Specialist. Wil. 25865. West 713. 2nd House.

WANTED—UNFURNISHED BUNGALOW IN GLENdale, large modern house, 12 rooms or more, two baths, large garage, well kept grounds. Prefer one block used as sanatorium. CALL RENTAL DEPARTMENT.

EDWARD D. SILENT, 1040 S. Hill st. Main 2220.

WANTED—WILL TRADE $1000 WELL SElected clear lot, near Normandie and Temple for rent of six or seven-room place, preferably Sherman Way district. Address F, box 1, TIMES SPRING ST. BRANCH.

WANTED—TO RENT.

LISTINGS WANTED. Furnished or unfurnished bungalows and houses. No charge for listing. A2302. MISS C. M. ASHLEY, Bdwy. 188. Lyon-McKinnon Bldg. 727 S. Broadway.

WANTED—TO RENT UNFURNISHED FLAT, 10 rooms, suitable for subletting; clean and in good neighborhood; would consider ten-room house in the vicinity of Grand Avenue and 23rd; must be reasonable; would lease. Address 600 E. MIDDLE, Monrovia, Cal.

WANTED—EXPERIENCED JAPANESE FARMER wants to furnish labor on a ranch of 100 acres or more on share basis. Lessor to furnish land, tools and seeds. J. OTSUKA, 100 Wilmington st., L.

WANTED — STUDIO, UNFURNISHED ROOM, North light; electric bath; by young man in motion picture business. Address F, box 1, care THOMAS H. INCE STUDIOS, corner Georgia and Gower.

WANTED—A SIX OR SEVEN-ROOM MODERN bungalow for one year. Must be a West Side location, modern and up-to-date. $25 per month advance if desired. Will move at once. Address C, box 127, TIMES OFFICE.

WANTED—TO RENT FURNISHED HOUSE OR bungalow, close in preferred, near walk of Seventh and Broadway; $10 a month; permanent. Address F, box 1, TIMES OFFICE.

WANTED—BY YOUNG MAN IN CATHOLIC PRIvate family, only well-educated parties need answer. Address F, box 422, TIMES SPRING ST. BRANCH.

WANTED—REFINED WOMAN WITH SON WANTS two sunny, light housekeeping rooms, near school. Permanent. State price. Address C, box 127, TIMES OFFICE.

WANTED—YOUNG MAN WISHES SINGLE ROOM. 2 violin lessons per week in exchange for room rent. 944 Orange st. EMIL JANCZER.

WANTED—JAPANESE DRESSMAKER WANTS TO rent room near Westlake Park. MRS K. OKI. 819½ S. First st.

WANTED—ROOM WITH PRIVATE BATH NEAR 23d and Union by gentleman; meals optional. Answer by letter only. R. W., 5459 S. FREMONT.

WANTED—YOUNG GENTLEMAN WANTS ROOM in cheerful and homelike place. Address F, box 482, TIMES SPRING ST. BRANCH.

WANTED—Rooms and Board.

WANTED—DAILY CARE FOR LITTLE GIRL, Washington school district. Mother employed. Address B, box 220, TIMES OFFICE.

WANTED—To Rent.

WANTED—TO RENT.

WE MUST HAVE A LARGE NUMBER OF FURNISHED HOUSES AT ONCE.

WELL LOCATED IN THE WILSHIRE, ADAMS HEIGHTS, HOLLYWOOD DISTRICTS, SUBURBAN AND OUTSIDE CITIES AND POINTS.

FROM $100 TO $500 PER MONTH. FOR LONG WAITING LIST. LOCAL AND EASTERN CLIENTS.

WRIGHT-CALLENDER-ANDREWS CO., 628 SOUTH HILL STREET. TELEPHONE: 10745—MAIN 8040.

WANTED—RELIABLE ESTABLISHED FIRM WANTS SANITARY BUILDING FOR WHOLESALE BAKERY, WITH EITHER ONE CONTINUOUS

Classified Liners.

WANTED—REAL ESTATE—

WANTED— [illegible] land, suitable for wheat, alfalfa, [illegible] pay for same in [illegible] California. Total value, $100,000. Owner or exclusive agent only. [illegible] CHAMBERLIN & [illegible]

WANTED—HOME IN HOLLYWOOD; [illegible] Hollywood Realty Co., 1st floor, view of all the [illegible] Hollywood Boulevard.

WANTED—GOING STOCK RANCH [illegible] Must be cheap for cash. Address P. O. Box 1, Station A.

WANTED—TO BUY, FOR CASH, [illegible] improved suburban, [illegible] please give full description [illegible] R. L. MICK, 502 Black Bldg.

WANTED—TO BUY HOUSE AND LOT; [illegible] Address P. O. Box 1, Station A.

WANTED—CLEAR RESIDENCE [illegible] ranch to $6000 for first payment as [illegible] Westlake district. This is [illegible] Owners reserve right [illegible] 617 Lissner Bldg.

WANTED—FOR EXCHANGE—Party [illegible] has bungalow, also [illegible] Los Angeles; wants [illegible] INDUSTRIAL ST., L. A.

WANTED—LOT OR LOTS IN [illegible] Will pay cash or exchange [illegible] first-class trust deed [illegible] TIMES SPRING ST. BRANCH.

WANTED—GOOD EQUITY HOUSE, [illegible] owner, by L. A.; offer 20 acres, [illegible] Address P. O. Box 1, Station A.

WANTED—TO BUY 5-ROOM HOUSE, CLEAR, [illegible] all cash. Will [illegible] Address P. O. Box 1, Station A.

WANTED—UNIMPROVED LOT, DIVIDE [illegible] cycle property; must be cheap, [illegible] Address P. box [illegible] TIMES SPRING ST. BRANCH.

WANTED—5 ACRES BETWEEN CITY AND [illegible] or vicinity, for cash. Address [illegible] ORCHARD AVE.

WANTED—SAN FERNANDO, SAN [illegible] within 40 miles of Los Angeles, [illegible] cash, balance monthly. Will [illegible] well-located brick income [illegible] Grant Bldg.

WANTED—4-FLAT BUILDING, FAT [illegible] Will pay cash for [illegible] rooms on West 18th and [illegible] Must be cheap for cash. [illegible] ST. BRANCH.

WANTED—I WANT OWNER OF [illegible] in Valley City to build [illegible] will build in 30 days. [illegible] room flat to me at once. Address [illegible] TIMES SPRING ST. BRANCH.

WANTED—LOT OR LOTS IN [illegible] Will pay cash for [illegible] Address P. O. Box 1, Station A.

WANTED—CLEAR LOT AND SOME [illegible] equity in 7-room [illegible] Address F. [illegible] TIMES SPRING ST. BRANCH.

WANTED—$3000 TO $75,000 WORTH [illegible] some property at a bargain; will [illegible] Address P. O. Box 1, Station A.

WANTED—RESIDENCE, 6 OR 7-ROOM, [illegible] Must be cheap for cash. [illegible] ST. BRANCH.

WANTED—INCOME ANY COUNTRY [illegible] property, $3000 to $50,000. [illegible] Address P. O. Box 1, Station A.

WANTED—FOUR OR FIVE-ROOM HOUSE, [illegible] or $2000, for equity in choice [illegible] Improvement Co., southwest. [illegible] TIMES OFFICE.

WANTED—MODERN RESIDENCE IN W. [illegible] for Redondo to $12,000. Will give [illegible] Redondo. Will assume or [illegible] Address P. O. Box 1, Station A.

WANTED—FOR $5000 BUNGALOW, [illegible] Hollywood, close in; will assume [illegible] Address P. O. Box 1, Station A.

WANTED—A 7-ROOM BUNGALOW [illegible] Must be cheap for cash. [illegible] clear lot to apply as first [illegible]

WANTED—TO BUY SMALL STORE BUILDING [illegible] and condition and location. Let [illegible] Describe fully. Address [illegible] TIMES OFFICE.

WANTED—TO PURCHASE EQUITY IN [illegible] Must be cheap for cash. [illegible] Address P. O. Box 1, Station A.

WANTED—FROM OWNERS, LAND [illegible] to $5000; must be cheap for cash. [illegible] Box 572, TIMES SPRING ST. BRANCH.

WANTED—BUNGALOW, HIGH GROUND, [illegible] Must be cheap for cash. [illegible] TIMES SPRING ST. BRANCH.

WANTED—NOT LITTLE HOME BUT [illegible] Must be cheap for cash. [illegible] TIMES SPRING ST. BRANCH.

WANTED—TO PURCHASE HIGH CLASS [illegible] flat in Westlake-Wilshire section; will [illegible] Address P. O. Box 1, Station A.

WANTED—TO PURCHASE FROM OWNER [illegible] splendid apartment building; will [illegible] Address P. O. Box 1, Station A.

WANTED—TO PURCHASE FROM OWNER [illegible] grove, Anaheim way, 20 or more [illegible] Address P. O. Box 1, Station A.

WANTED—TO BUY FOR PURCHASER [illegible] Ice & Cold Storage Co., Address P. O. Box 1, Station A.

WANTED—YOUR CLEAR VACANT LOT [illegible] with apartments; lists of [illegible] Address P. O. Box 1, Station A.

WANTED—RESTRICTED LOT IN [illegible] Must be for cash; state price and [illegible] TIMES OFFICE.

WANTED—PINE FLOORING, ALSO [illegible] give full particulars. Address [illegible] TIMES OFFICE.

WANTED—USED BURROUGHS LIST. [illegible] Address P. O. Box 1, Station A.

WANTED—ABOUT 7-ROOM RESIDENCE [illegible] Must be close in. Address P. O. Box 1, Station A.

WANTED—CHEAP HOUSE AND LOT, [illegible] Low assessment preferred; [illegible] property south, near Vernon ave. Phone [illegible] owner.

WANTED—WE WOULD BUILT LOT WITH [illegible] to PHone, without interest [illegible] Address F. M. [illegible] TIMES OFFICE.

WANTED—CITY IMPROVED FOR [illegible] Los Angeles property. [illegible] 1000 to 2000 within 75 miles [illegible] Address P. O. Box 1, Station A.

WANTED—PROVED BEET LAND, $100 [illegible] within 75 miles of [illegible] Address P. O. Box 1, Station A.

WANTED—GOOD LOCATION, 2 SCRE. [illegible] for Los Angeles or Pasadena [illegible]

WANTED—CLEAR LOT AND SOME CASH [illegible] for 5-room house, [illegible] Address F. [illegible] TIMES SPRING ST. BRANCH.

WANTED—$3000 TO $75,000 WORTH [illegible] some property at a bargain; will [illegible] Address P. O. Box 1, Station A.

WANTED—RESIDENCE, 6 OR 7-ROOM, [illegible] Must be cheap for cash. [illegible] ST. BRANCH.

WANTED—INCOME ANY COUNTRY [illegible] property, $3000 to $50,000. [illegible] Address P. O. Box 1, Station A.

WANTED—FOUR OR FIVE-ROOM HOUSE, [illegible] or $2000, for equity in choice [illegible] Improvement Co., southwest. [illegible] TIMES OFFICE.

WANTED—MODERN RESIDENCE IN W. [illegible] for Redondo to $12,000. Will give [illegible] Redondo. Will assume or [illegible] Address P. O. Box 1, Station A.

WANTED—FOR $5000 BUNGALOW, [illegible] Hollywood, close in; will assume [illegible] Address P. O. Box 1, Station A.

WANTED—A 7-ROOM BUNGALOW [illegible] Must be cheap for cash. [illegible] clear lot to apply as first [illegible]

WANTED—TO BUY SMALL STORE BUILDING [illegible] and condition and location. Let [illegible] Describe fully. Address P. O. Box 1, Station A

Classified Liners.

TO LET—
Furnished Flats.

TO LET—CLOSE-IN TWO 3-ROOM APARTMENT flats; located in finest Westlake residence district; overlooking park; yet only 10 minutes' ride from City Hall; complete housekeeping outfit for large veranda and awning. Private hall and stairway to upper flat in exclusive 4-flat building; finished throughout in mahogany and white enamel. Complete with linen, bedding, rugs, silver, dishes and kitchen equipment. Two little rooms of unfinished basement; ideal for storage of suitcases, trunks, etc. Garage. Adults only. 442 GRAND VIEW PT. Phone 428.

TO LET—BEAUTIFUL NEW, MODERN, AIRY 6-room completely furnished, flat in best residential section, Wilshire district; has sleeping porch, built-in features, 2 bedrooms, tiled bath, shower, fireplace, very best heating and ventilation and water system; hot and cold water in each bedroom; garage; very convenient to shops and 6th-st. car; rugs, furniture, mahogany period furniture, oriental rugs in fact, if you want to make a fine home; rents reasonable. Open for inspection daily. 614 S. WESTERN AVE.

TO LET—
WILSHIRE BEAUTIFUL.
609 SOUTH HOBART BLVD.

Newly furnished, complete, up to date (by Barker Bros.); never been occupied; beautifully designed 6-room flat, including maid's quarters, 3 baths with shower, garage, sunroom, basement, laundry section; ceiling fire thin in city. Open for inspection from 10 to 5. Closed today. Call to see for immediate possession.

TO LET—BEAUTIFUL, NEW SUNNY, AIRY, 4-room, beautifully-furnished flat, in best Hollywood residential district; has sleeping balcony, garage, tile bath, shower, fine heating and hot water system; strictly modern in every way; decorations, oak and mahogany furniture; wall bed and brass beds; fine rugs; everything to make a delightful home; rent reasonable. Open for inspection daily. 6627 SUNSET BLVD. Flat No. 2. 577454.

TO LET — BEAUTIFULLY FURNISHED FLAT near S. James Park, large living-room, panel dining-room, imported wall decorations; Turkish rugs, davenport, piano, etc.; two bedrooms and bath; basement; outdoor clothes-drying arrangements; large kitchen; everything complete, including linen; laundry; janitor service; garage and front; rent $25. Call 21606 or WEST 1370.

TO LET—ADULTS, HOLLYWOOD, EXCEPTIONally fine upper flat and garage, south exposure, every room overlooking valley and mountains; large living room, dining-room and all up-to-date built-in effects, including breakfast nook. Decorated in ivory and delicate tints. Furnished throughout; parties appreciating fine furnishings. Call HOLLYWOOD 8282.

TO LET—NEW AND RETIRE NEW MODERN UP-to-the-minute 6-room flats and Swiss chalets; hardwood floors, old ivory bakelite interior woodwork; built-in features, including buffet, china cabinet, service from closet to beautiful Echo Park; buys at 1135 W. KENSINGTON ROAD. Take Temple car to Alvarado or Glendale car to Bellevue ave. and Echo Park.

TO LET—
Exceptionally large, bright, cheerful, sunny 3-room apartment in city; every equipment for housekeeping; private front and rear entrance. Street sunrise and evening tubs, 4 car lines. Rent $22.50. Inspect at 1041 W. 23RD ST.

RADIANT FLATS.

2021 S. Hoover. Phone 22017.

TO LET—COMPLETELY FURNISHED HIGH-class flat, six rooms and garage, on high ground; three minutes from Broadway. Includes everything; piano in two rooms; mahogany parlor, cabinet kitchen, pantry, screen porch and den, two verandas, western exposure, well-kept home; references required. Phone 52162.

TO LET—HOLLYWOOD, 4-ROOM FLAT, NEW cement building, mahogany furniture, hardwood floors throughout, tiled bath, hot water and gas heater, sunny and airy rooms, beautiful place, very convenient to car; $25. Key 1135 Gower St. or flat A, 5909 DE LONGPRE AVE. corner of Gower. Phone West 21468.

TO LET — UNUSUALLY ATTRACTIVE UPPER flat of 5 rooms and bath in exclusive, "Old English" architecture; sun all day. Beautiful outlook and surroundings; all in best home for the discriminating; fully furnished, or adults; 500 PARK VIEW ST. West 9th st. car.

TO LET—IN WILSHIRE DISTRICT, NICELY furnished colonial cottage; 7 rooms and all conveniences; polished birdseye maple floors, large bathroom and closets, sleeping porch, steam heat; rent $50. Immediate possession. 1744 HARVARD BLVD., ½ block to Western ave. car.

TO LET—ELEGANTLY FURNISHED FLAT, APproximately of private residence; living-room, dining-room, den, reception hall, 2 bedrooms, 2 bathrooms, glassed-in stone sun parlor, $55. 2028 K. FIGUEROA. Key 2030 Figueroa. Phone 22662.

TO LET — COMPLETELY FURNISHED FLAT, never been occupied, 4346 S. OLIVE. 327 W. VERNON near Ninety-six. Hardwood floors, 2 beds, living room to match; breakfast room; cooking in summer house; rent $20. Key next door.

TO LET — COMPLETELY FURNISHED UPPER flat, 5 rooms, bath, sleeping porch, garage; adults, $30. 1 block from Hoover car. 2420 S. GRAMERCY PL.

TO LET — BEAUTIFULLY FURNISHED FLAT, 4-room lower flat; breakfast-room, bath, beds. All built-in effects. Hardwood throughout; near 24th ARTS. Bank of car service. 918 W. 43D PLACE.

TO LET—HANDSOMELY FURNISHED FIVE AND six-room modern flats in Hollywood; fine residence convenience, standing bath, large grounds, garages; select neighborhood, quiet, restful. 1 BLOCK FROM CAHUENGA CAR.

TO LET—YOUNG COUPLE LEAVING CITY WISH to lease their beautiful 5-room flat, located on high ground in Wilshire-Westlake section, for 6 months; rent reasonable; adults only. For appointment, PHONE 62016.

TO LET—NEAR STATE NORMAL, NICELY FURnished 3-room flat, all outside sunny rooms; private entrance, bath, gas, electric light and back porch. Stickler furniture. Rent $25. 2044½ N. HELIOTROPE DRIVE.

TO LET—$25, MONTHLY, WATER PAID, FIVE-room lower flat, east and south exposure, high ground, 3 blocks from Broadway car. Includes heating stove; 2 beds, dining-room suite, kitchen furnished, linen, dishes, etc. Reliable hot water heater. No children. 1041 S. VERMONT AVE. Phone 60126.

TO LET—BEAUTIFULLY FURNISHED, NEW 4-room flat with new William and Mary davenport, completely furnished, $30. 2425 PORTER BLVD., near Benton Way. 54266. WEST shire 1328.

TO LET—WILSHIRE DISTRICT, 175 S. COMmonwealth ave., Attractive flat, ivory finish, breakfast nook, new furniture; Hollotrope drive car to Second and Commonwealth.

TO LET—TINELY FURNISHED FLAT, IVORY finish, 3 rooms, bath, sleeping porch, disappearing bed, private entrance; between 2 and 3 daily. 2522 WEST 9TH ST.

TO LET—CHARMING 7-ROOM NEW 4-ROOM FLAT with all conveniences and luxuries of an expensive home. William and Mary period furniture, rugs, piano; garage. 1½ blocks to car. 1134 S. HOOVER.

TO LET — MODERN 4-ROOM FLAT; KITCHEN and supply completely furnished; cooking apparatus, serving porch; garage; adults only. 1040 S. HOOVER.

TO LET—IN EXCHANGE FOR BOARD AND room of young business girl, nicely furnished 4-room lower flat. Southern exposure. 190978 TUBERMAN ST.

TO LET—COZY, INEXPENSIVE LITTLE HOME for 2 adults, 2-room modern upper flat, furnished; all improvements, including piano, beautiful yard. 5 old trees. 708 W. 47TH ST. Phone 63461.

TO LET—ATTRACTIVE, NEW, 4-ROOM, PURnished Colonial flat. Garage, $30. 1215 S. Olive. 2128 S. W. Adams or Wash-ington car, cor. of Normandie.

TO LET—3-ROOM LOWER, FLAT, SOUTH EXposure, hot water heater, gas range, electric light, bath, porch, $20. 1018 GRAND VIEW. Grand.

TO LET—FREE RENT, FREE RENT, 4-ROOM, modern flat, $24 month. Must be right. Reasonable September 10. South 3636. 607 EAST 60TH ST.

TO LET—FINE HEIGHTS, 1404 REID ST. SPECIAL 5-room flat in duplex house. Choice upper flat, 5 rooms, sleeping porch. Large lawn, flowers; to responsible adults, $26.

TO LET—IN WESTLAKE DISTRICT, NICELY furnished lower 4-room flat. Has furnace heat, bath, with or without garage. 2212 W. 10TH. Wilshire 1604.

TO LET—4 ROOMS, BATH AND SLEEPING porch, Wilshire district, high and slightly, elegantly furnished, $20. Adults. 906 S. KINGSLEY DR. 2nd street.

TO LET—TINELY FURNISHED FLATS, 3, 4 AND 5 rooms, $20, $22 and $28. Near U.S.C. College. 1044, 1046 and 1048 WEST 36TH. Phone South 6067.

TO LET—3-ROOM, LOWER FURNISHED FLAT, near S. James Park. Sleeping porch. Opposite car line. No objection to children. PHONE 25379 or 22219.

TO LET—IMMEDIATE POSSESSION, CLEAN, sunny, 3-room flat, new furniture throughout, wall bed, laundry, fawn rugs, 1414½-1416½ W. 18TH, west of Hoover. 3-20, 24259.

TO LET—NICELY FURNISHED FLAT WITH piano; rent $15. Victoria, phone 22½, W. 16TH ST.

TO LET—5-ROOM NEWLY FURNISHED FLAT, close in. 1406 BOND ST.

TO LET—NEW FLATS, COUNTRY CLUB DISTRICT, 5 ROOMS, A. D. LYON, 5th ave. & Pico, W. 820.

TO LET—4-ROOM FURNISHED FLAT, SOUTH-east exposure. 735 FRANCISCO.

TO LET—COMPLETELY FURNISHED, 3-ROOM flat, 2 beds, garage, $190 BRIGHTON. W. 2351.

TO LET—5-ROOM FURNISHED UPPER FLAT close in. 254 S. FREMONT.

TO LET—FURNISHED FLAT 4 ROOMS, $18. 4855 E. BRAND AVE.

TO LET—3-ROOM, NICELY FURNISHED FLAT, walking distance. 709 W. FIRST.

TO LET—5 NICELY FURNISHED FLATS. FOUR rooms and bath. Apply 1808 S. 12TH ST.

TO LET—SUNNY, 4-ROOM FURNISHED FLAT, reasonable. 1847 W. PICO. 556122.

TO LET—
Apartments Furnished.

TO LET—ORMONDETTE APTS., 509 S. PICO. Sleeping porches, private baths and toilet; hard and soft water. New furniture. MAIN 8155. $8.50 to $4.50.

TO LET—JEWEL APARTMENTS, AIRY, ROOMY apartments, newly furnished; 1-4 block from Westlake Park and Alvarado; Hotstrope, W. 6th car to Rampart.

TO LET—ADELBERT APARTMENTS, PRICES reasonable. West 7th st. car to Dunn ave. Short block north to 1027 INGRAHAM ST. Wilshire 1720. 557795.

TO LET — WASHINGTON APARTMENTS, JUST opened, 1908 SAN PEDRO ST. Well furnished apartments, $15 per month. Modly furnished rooms, $2 week.

TO LET—
HARBOURGH APARTMENTS.
New, first-class, 3-room flats from Fifth and Broadway. 517 S. FLOWER ST.

TO LET—
Apartments, Furnished.

TO LET—SEMINOLE APARTMENT HOTEL. Home 60222. 620 S. Flower st. Main 6231. Furnished low-rate apartments. Walk from Broadway.

TO LET—THE ROSSMORE, NEWLY FURNISHED, new management, 2 rooms, kitchenette, $20 up. 500 main-floor outside rooms, lobby 100x100 feet, opening into a tropical palm court, well-appointed hotel in Los Angeles. Corner Fifth and Hope streets.

TO LET—IF QUIET, HOMELIKE, AND COSY small place appeals to you, I'm sure you'll like my place. I have a lovely 3-room apartment completely furnished with PRIVATE BATH for $16 month. Take the West 6th street car, come to the "FARNHAM," 478 Hartford ave. UNDER NEW MANAGEMENT.

TO LET—CAMBRIA UNION APARTMENTS—WESTLAKE DISTRICT.
739 SOUTH UNION AVENUE.
Strictly first class, a home for refined people; between Seventh and Eighth street car lines, five minutes' walk to parks; 15 to Broadway.

TO LET—WILL FURNISH 2-ROOM LOWER front apartment, $15. Private yard. Inquire 1041 Rose ave. Near Polytechnic and Sunday Tabernacle. Also 2-room upper apt., $11. sleeping room, $1.50 a week. Garage, $2.50. 1709 S. FLOWER.

TO LET—LOLA APARTMENTS, NEW, MODern, beautiful lobby, 2 and 3-room suites, Westlake-Wilshire district. Hind wiring; of all kinds. 1 block south. $18 to $25. 2022 SAN MARINO. 10241.

TO LET—MANCHESTER APTS.
Rent 22851. 1515 S. Figueroa st. Sunny, 2-room, strictly modern; elevator; steam heat, private baths and phone; rates reasonable. HIGH. UNDER OWNER'S MANAGEMENT.

TO LET—SOMETHING DIFFERENT." NEW Adrian Apartments, very large double apartments with private baths, $25, $27.50 and $30. 10 minutes from Los Angeles, sick house only. Phone 6122. Rodeo 700-J. 4671 S. Figueroa.

TO LET—THE SHARON APARTMENTS.
723 South Coronado. Under new management. Very attractive, "sunny" single and double apartments, all outside rooms. Hot water heat. Elevator. Newly decorated. Anyone desiring an apartment with home conveniences near Westlake Park will find it at THE SHARON APARTMENTS.

TO LET—WELL FURNISHED SINGLE AND DOUble apts., with all the comforts and conveniences of a refined home; also garage can be secured at the CAMBRIDGE APTS.
626 S. Bonnie Brae. Top floor, south of Westlake Park. House 507131. Wilshire 4240.

TO LET—THE ELSINORE

Beautiful modern apartments, private baths, special rates. Hostrope, $15, $16; $18; doubles, $20, $25, $30. 2072 W. PICO.

TO LET—CHAMBERLAIN APTS., BEAUTIFUL large 2-room modern apartments, bay window, disappearing bed, private baths and phones. High, breezy location, walking distance, elegant view. 1236 MARYLAND ST., 6th street car. 54118, Main 6292.

TO LET—

LEIGHTON APTS.
Rooms, single or apts., nicely furnished, finely located; all outside; 427 Hope, summer rates, $1.50 per week up. 3 blocks from Broadway. 432 S. GRAND.

TO LET—JUST RENOVATED AND DECORATED ARLINGTON GRAND APTS.

2825 S. Grand ave. Under new management. Homelike place. Good car service to door. Rates reasonable.

TO LET—PART OF ELEGANTLY FURNISHED, double, front apartment, suitable for 2 young ladies or lady with daughter. Rent very reasonable. 1 block to car. 1040 S. HOPE ST. Phone 60961 or WEST 3182.

TO LET—BROWN APARTMENTS. TO LET—Monday, Apr. 30th, 1917, the Brown Apartments will be ready for occupancy. Elegant 3-room apartments, completely furnished with the most modern conveniences, built-in features and hardwood floors. Rent $40 to $45. 1701 W. VERNON AVE., corner Western ave. car.

TO LET—CAMBRIA UNION APARTMENTS—WESTLAKE DISTRICT.
739 SOUTH UNION AVENUE.
Strictly first class, a home for refined people; between Seventh and Eighth street car lines, five minutes' walk to parks; 15 to Broadway.

TO LET—
$40-$50. KOURT KORRINE. $45-$60.
The best furnished 4-room apartments in Hollywood, new and modern, old ivory and tapestry finish; mahogany furniture, telephone, vacuum cleaning system; everything near the door. Hollywood car to Kingsley. 1605 N. KINGSLEY DRIVE.

TO LET—
THE SHARON APARTMENTS.
723 South Coronado. Under new management. Very attractive, "sunny" single and double apartments, all outside rooms. Hot water heat. Elevator. Newly decorated. Anyone desiring an apartment with home conveniences near Westlake Park will find it at THE SHARON APARTMENTS.

TO LET—WELL FURNISHED SINGLE AND DOUble apts., with all the comforts and conveniences of a refined home; also garage can be secured at the CAMBRIDGE APTS.
626 S. Bonnie Brae. Top floor, south of Westlake Park. House 507131. Wilshire 4240.

TO LET—THE ELSINORE

Beautiful modern apartments, private baths, special rates. Hostrope, $15, $16; $18; doubles, $20, $25, $30. 2072 W. PICO.

TO LET—CHAMBERLAIN APTS., BEAUTIFUL large 2-room modern apartments, bay window, disappearing bed, private baths and phones. High, breezy location, walking distance, elegant view. 1236 MARYLAND ST., 6th street car. 54118, Main 6292.

TO LET—

LEIGHTON APTS.
Rooms, single or apts., nicely furnished, finely located; all outside; 427 Hope, summer rates, $1.50 per week up. 3 blocks from Broadway. 432 S. GRAND.

TO LET—JUST RENOVATED AND DECORATED ARLINGTON GRAND APTS.

2825 S. Grand ave. Under new management. Homelike place. Good car service to door. Rates reasonable.

TO LET—PART OF ELEGANTLY FURNISHED, double, front apartment, suitable for 2 young ladies or lady with daughter. Rent very reasonable. 1040 S. HOPE ST. Phone 60961 or WEST 3182.

TO LET—BROWN APARTMENTS. TO LET—Monday, Apr. 30th, 1917, the Brown Apartments will be ready for occupancy. Elegant 3-room apartments, completely furnished with the most modern conveniences, built-in features and hardwood floors. Rent $40 to $45. 1701 W. VERNON AVE., corner Western ave. car.

TO LET—CAMBRIA UNION APARTMENTS—WESTLAKE DISTRICT.
739 SOUTH UNION AVENUE.
Strictly first class, a home for refined people; between Seventh and Eighth street car lines, five minutes' walk to parks; 15 to Broadway.

TO LET—WILL FURNISH 2-ROOM LOWER front apartment, $15. Private yard. Inquire 1041 Rose ave. Near Polytechnic and Sunday Tabernacle. Also 2-room upper apt., $11. sleeping room, $1.50 a week. Garage, $2.50. 1709 S. FLOWER.

TO LET—LOLA APARTMENTS, NEW, MODern, beautiful lobby, 2 and 3-room suites, Westlake-Wilshire district. Hind wiring; of all kinds. 1 block south. $18 to $25. 2022 SAN MARINO. 10241.

TO LET—MANCHESTER APTS.
Rent 22851. 1515 S. Figueroa st. Sunny, 2-room, strictly modern; elevator; steam heat, private baths and phones; rates reasonable. HIGH. UNDER OWNER'S MANAGEMENT.

TO LET—SOMETHING DIFFERENT." NEW Adrian Apartments, very large double apartments with private baths, $25, $27.50 and $30. 10 minutes from Los Angeles, sick house only. Phone 6122. Rodeo 700-J. 4671 S. Figueroa.

TO LET—

Classified Liners.

TO LET—Unfurnished Houses.

TO LET—

NEAR W. ADAMS AND VERMONT
2000 Manly avenue, available now; 6 rooms, sleeping porch, garage; lot 50x150; $30. 4 bungalow, $12; 7-room, $15. 1 BLDG. 6th floor.

TO LET—VERY CLOSE IN, NEW, 7-ROOM cheap rent to adults only. 2328 W. 23RD ST.

TO LET—HARMONIOUS 7 LARGE ROOMS bungalow, hardwood floors, fireplace, Furnace, 4 bedrooms, sleeping porch, sewing room, sunroom, garage; $25. 1 MANHATTAN PLACE, off Vermont, near Adams.

TO LET — NEW 5-ROOM MODERN bungalow; must be seen to be appreciated; $18. 1751 W. 37TH ST. Phone 30421. Main 2000.

TO LET—ARLINGTON HEIGHTS, 1 bungalow, 6-room bungalow, 2 lots, 1 lot; 1 lot, 6-room bungalow, 2 lots, 1 lot; 1 lot, 6-room bungalow, 2 lots, 1 lot; 1 lot

Classified Liners.

SWAPS—
All Sorts.

FOR EXCHANGE—
1 Lambert 4-cyl. gasoline engine, rated 10 or 12 H.P.
1 Invincible sterling grain cleaner.
1 set Peerless No. 3 factry rolls.
1 set Monarch Stone Burrs, "Spread Waldron."
1 set Steel Burrs, "Power."
1 Monarch corrugator.
All in good condition.
What have you, cash or auto or what have you? COMBINATION LOCK BOX 84, Fallbrook, Cal.

FOR EXCHANGE — MUSICAL INSTRUMENTS, most any kind; also new Cub automatic 22 repeating, 20 revolver, 20 pocket folding camera and typewriter; want chickens, ducks, pigs, valve pipe, heavy wire fencing, old lumber, range, steam heater, light fixtures, plumbing, etc., for the ranch. See LINDBERG MUSIC CO.

FOR EXCHANGE—GOOD DARK GREEN TAPESTRY 9x12, and reversed ingrain rug, 9.4x10.6 for a 5.4x10.6 blue body Brussels or Axminster rug; must be clean and in first-class condition; good dark oak dresser with large mirror for large white enameled dresser with large mirror. Call Sunday or Monday, 3623 2ND AVE.

FOR EXCHANGE—MY FULLY EQUIPPED CAFE—carts and delicacies, high-grade fixtures, several tables and dishes and silverware; safes on, cash register, roll-top desk; Vienna bread oven; over $1000 invested; leasing city, will take $1800; consider good real estate. CAFETERIA, 611 Myrtle ave., Monrovia.

FOR EXCHANGE—MAKE OFFER, 40 ACRES, Beverly valley, near Beach 106; $400 for improvements; 5 acres, Salt Lake; 35 acres, Pinedale; 200 feet, Manley boulevard, Redlands; 80 feet Sierra Madre; 2 feet, second street work, Alvarado. Want auto, furniture, grocery; what? LESSY, 206 S. SPRING.

FOR EXCHANGE—POWER MUST GO NORTH, portable buildings, easily handled, 2nd-hand house, 10 sacks wool, wagon wheels, hydraulic jack, pressure gasoline outfit; guarantee, stoves, lockers; large roster; wanted loam out-fit, cotton or make offer, 1261 E. 9TH ST.

FOR EXCHANGE — HANDSOME LARGE PONY, about 900 lbs., dependable, safe, broke; horse is exceptionally gentle, small children ride him safely; also want piano, diamonds, clothes, fur, automobile, bicycle, typewriter, what have you? 3060 ACLA CA ST., corner West Road, Inglewood.

FOR EXCHANGE—HAVE TWO NICE LEVEL improved property near Van Nuys, worth $700. Want late-model automobile. Also 4-room California house, southwest, Los Angeles, mortgage $800, for automobile. 1630 S. MAIN. Broadway 1290.

FOR EXCHANGE—LOT LOCATED 47TH AVE. and Hooper ave. Will exchange for auto. Good diamond or what? See SUDOW, Tuesday, Wednesday, 8th St. store.

FOR EXCHANGE—LADIES' LONG FUR AUTOmobile coat, size 40, for gentleman's fur coat. Price $85. 445mm C, box 101, TIMES OFFICE.

FOR EXCHANGE—CLEAR LOT IN OKLAHOMA City, worth $900, and clear West Adams lot; what can you offer? MR. STANLEY, 525 S. Hill. Main 8.

FOR EXCHANGE—IRON DAVENPORT FOR baby carriage, or will sell cheap. Also dining-room table, cash $20; will sell for $10. Call 1247 E. 23d st., corner San Pedro.

FOR EXCHANGE—WILL GIVE APARTMENT at beach in exchange for groceries, automobile, tailored clothing, or what have you? 1000 Ocean View ave., Phone Sunset 181, or address box E, COLTON, Cal.

FOR EXCHANGE—OR SALE—$700 EQUITY IN a 5-room house, garage, chicken house, fruit trees; will consider lot or what have you? Will sell cheap for cash. Address box 1525, TIMES OFFICE.

FOR EXCHANGE—ENGLISH CONCRETING, made by famous English company, original cost $250, perfectly new; will exchange for diamonds or anything useful. Address O, box 502, TIMES SPRING ST. BRANCH.

FOR EXCHANGE—OR SALE—INTERESTING curios, indian relics, statuary, and oil paintings, some very old; want good used trunk and leather couch. Address O, box 501, TIMES SPRING ST. BRANCH.

FOR EXCHANGE—1570 BORE, NEVER USED, beats new, 2in. porch screen, old hickory chair, riverside, 4in. black granite, 44in. never worn, other things; want suitcase, small trunk, traveling bag. 1239 WESTLAKE AVE.

FOR EXCHANGE—SNAP, A BRAND NEW $50 guaranteed, 25 cal. case, $25 self-teaching course, all for 12 or 16 gauge, but must be a good one. Address PR, box 491, TIMES SPRING ST. BRANCH.

FOR EXCHANGE—WHAT HAVE YOU TO OFFER for unlisted oil stocks, 1000 shares; Pioneer 66, 1000 shares; Manhattan, 1000 shares; Northern Oil, 10 shares; Golden Gate Oil, 1000 shares; Sunset Caer Oil. For particulars, T. R. 2304, S. SPRING.

FOR EXCHANGE—DOUBLE RED SPRINGS AND mattress, brass, $15; sharp, $10; heater, nearly painted, $10; velvet couch, $7.50. Want 30 yards good green carpet, leather rockers, Victrola, machine, what? 1240 E. 23d st., corner San Pedro.

FOR EXCHANGE—OR SALE—FULL DRESS and Tuxedo coat; 2 vests, from size 38, not worn; what have you? Call after 6 p.m. Monday, 2510 CALIFORNIA BLDG., Broadway and Second Broadway.

FOR EXCHANGE—WILL EXCHANGE MY NEW late model Ford roadster, all accessories and extras, for piano. Will give good trade. Address O, box 391, TIMES SPRING ST. BRANCH.

FOR EXCHANGE—GAS RANGE, LIKE NEW; want fruit jars, feed cutters, shotgun, bicycle, gasoline engine, what? 3084 MAKEE AVENUE. South 8810W.

FOR EXCHANGE—DANDY LITTLE 4-PASSENger Chalmers with starter. Also 6-cylinder Maxwell; will trade for 4 or 5 seat. 925 S. MARIPOSA. 52605

THINGS ON WHEELS—
All Sorts.
Automobiles.

THIS GEO. W. SMITH CO., 2265—
P1269. 923 S. Grand ave. Selvy. 324

DISTRIBUTORS OF USED CARS FOR
SOUTHERN CAL. NEW CAR ASSURED.
1917 Studebaker Six, 7-pass.
1917 Dodge Touring. Better than new.
1917 Dodge Roadster—not a scratch.
1916 Dodge Touring.
1916 Paige Little Six Touring.
1916 Chevrolet Royal Mail Roadster.
1916 Buick Little Six Touring.
1916 Stutz Roadster, run only 5000 miles.
Bosch Mag. Five wire wheels. Cost $1600.
A wonderful bargain.
1915 Hudson 6-40 Touring. Like new.
1915 Chalmers. Finest 6-30 roadster. Bosch Mag. Perfect condition.
TWELVE OTHER POPULAR MODELS TOURING AND ROADSTERS.
LIBERAL TERMS. OPEN SUNDAY UNTIL 2 P.M.
P1269. 923 S. GRAND AVE. Selvy. 324

FREE TRIAL.
BUT A USED CAR FROM THIS COMPANY
MORE BACK OR CASH OR ON TERMS, USE IT
ANOTHER DAY, TURN IT BACK TO US.
Be sure this is an exceptional proposition. We have unlimited faith in any used car we refund and guarantee. We have yet to refund a car offering the liberal terms and guarantee that we have done in the past. It is our desire to make every purchaser of a used car one of the many of those who would rather put up with one car in preference to a high-priced car. For no other reason being that he can get a real service-able car at a low price.
Anyone needing a high-grade used car to a limited extent can buy one of the most economical investments from every viewpoint and there is a positive satisfaction derived from the ownership of a car. We will prove to you that we are willing to stand back of our cars for sale and, while no doubt many will follow our lead, it is well to remember that this is the first place to look up his convictions.
We have a select stock of used cars for your inspection and need not fail to look them over, as we are specialists in used cars. Our experience in the sale of new Chandler Sixes, and Cleveland Sixes, especially that we have been obliged to split and choose the used cars that were accepted in trade on new ones. IF WE HANDLED A CAR GOOD ENOUGH TO ACCEPT IN A NEW CAR WE ARE CERTAIN TO PUT IT THROUGH INSPECTION, AND, THEREFORE, ARE WILLING TO GUARANTEE IT FULLY.
1916, 5-CYLINDER, 7-PASSENGER.
JEFFERSON, $1250.....COLE, 3128
Do not confuse these with the average used car offered for sale.
Both have been put through our shop, so that we guarantee their mechanical condition. They have also been refinished inside and out, equipped with new top and nearly new tires. Time payments can be arranged.
DON LEE, USED CAR DEPT.
60239. 1219 S. Main st. Main 876.

FOR SALE—
1917 COLE TUXEDO ROADSTER.
Mechanically A-1 condition. Kelly Springfield tires, good paint. A real bargain. Open 9 and 1. Sunday and Monday.
IRVING MOTOR CAR COMPANY,
842 S. OLIVE.

1917 DORT 5-PASSENGER—
Original paint, good tires, driven less than 6000 miles, mechanical condition guaranteed. This car carries the stamp of the service coupon book. Will consider a similar light car as part payment and the balance in small payments. For demonstration call P.H. 20811. Open Sunday.
MANNING MOTOR CAR CO.,
1012 S. MAIN ST.

KISSEL, 30, 1914, 5-PASS.....$
The best value in an automobile in Los Angeles.
Mechanical condition A1; new paint, new set worn top, practically new tires. Terms.
DON LEE, USED CAR DEPT.
60239. 1219 S. Main st. Main 876.
6-CYLINDER, 7-PASSENGER OAKLAND, $35 only few thousand miles and practically a good as new. Have other factory guarantee of over 60-hour service coupon book. There are four cars as comfortable to ride in, if not more so, than a $2000 car for performance. Price $1250. Cash or terms.
USED CAR DEPARTMENT,
117 W. 10th st. Open Evenings and Sunday.
HAWLEY, KING & CO.,
Thirty-five Years in Business in Los Angeles.

LOS ANGELES BUSINESS MAN, PLENTY OF references, wishes to exchange 6-37 seven-passenger touring, with $775 on, for roadster or one-and-a-half late model 5 or 7-passenger car, in exchange for roadster. Or will buy roadster for cash. Prefer Buick 6, Chandler or like car. Must be in good condition and cheap for cash. Address P, box 562, TIMES SPRING ST. BRANCH.

SURRY TOURING—
Used very little. The most economical car to own here; an exceptional bargain at a very low price; easy terms. Phone 8299, cash, or $40 per month. See this today. Guaranteed.
LEACH MOTOR CAR CO.,
1234 S. Olive st., at Pico.

FOR SALE—STEARNS-KNIGHT EIGHT-CYLINDER touring car, nearly painted, with 6 wire wheels and 6 like new Goodrich tires; in perfect condition and fine mechanical condition, which guarantee and give service coupon book. Will consider a car as an allowance, or terms if desired.
STEARNS AGENCY,
1160 S. Figueroa st.

1916 MAXWELL ROADSTER.
In first-class mechanical condition; painted black, with white wheels, extra good tires. Will sacrifice for $350. For demonstration call P.H. 20811. Open Sunday.
MANNING MOTOR CAR CO.,
1012 S. MAIN ST.

FORD—1917 FORD ROADSTER, DRIVEN 7000 miles, in fine condition, will be sold before Wednesday at $ less than a war camp. 812 KENSINGTON PLACE.

1917 ROADSTER, PINK OF CONDITION, MUST be sold and guaranteed so by owner. 1009 S. McKINLEY, 1009 S. Main.

FORD—1917 TOURING CAR, DRIVEN 7000 miles, in fine condition, will be sold before Wednesday at $ less than a war camp. 812 KENSINGTON PLACE.

1917 ROADSTER, PINK OF CONDITION, MUST be sold and guaranteed so by owner. 1009 S. McKINLEY, 1009 S. Main.

1916 5-PASS. TOURING CAR, ONLY $1250; 1916 5-pass. touring car, only $1250; 1916 5-pass. touring car, only $1250; 1916 5-pass. touring car, only

Classified Liners.

THINGS ON WHEELS— All Sorts.

For Hire—Automobiles.

CLASSY NEW 1918 BUICK 6, OWNER DRIVING. $1.25 per hour. 77305—VERMONT 1247.

DODGE TOURING CAR—SHOPPING, COUNTRY, pleasure trips. $1 hour. WEST 2905.

SUICK 6-37, 1917 TOURING CAR, $1 UP PER hour, day or night. A2228. MAIN 2228.

NEW FORDS, WITH OR WITHOUT DRIVER. DAY & NIGHT FORD SERVICE, SOUTH 7153.

FORD—CAREFUL DRIVER, CITY, BEACH OR country trips. 75c per hour. 10. PHONE 29422.

NEW 8-CYLINDER 5 AND 7-PASSENGER CARS, special low prices. M2207—53760.

1917 FORD, OWNER DRIVING, $1; COUNTRY trips preferred. GARVANZA 721.

FOR HIRE—1-TON TRUCK, 1312 WALNUT ST.

Automobile Repairing.

FIX YOUR CAR— 50 cents per hour—we do guaranteed auto repairing, every description—machine work, welding—ignition, everything—try us. Schebler carburetors, $7.50. Phone 807-11. Pigeons. Call 53401.

SMITH & FARMER AUTO REPAIR CO., GENERAL overhauling and repairing. Phone Main 3041. Home 76030. 1242-44 S. FLOWER ST.

AUTO TOPS MADE LIKE NEW, $1.25 TO $2.50; auto painting, $6 and up. 3040 S. MAIN.

Automobile Accessories.

HIGH-TENSION BOSCH MAGNETO, LARGE Bosch plugs, Dixie high-tension magneto; electric spotlights, hand Klaxon horns, carburetors; all makes head, side and tail lights; windshields; Mail orders promptly attended to. NORTH BROADWAY AUTO WRECKING CO., 811 N. Broadway. Main 7304.

FOR SALE—FORD OWNERS, NOTICE. 50 "smashie gas savers," sells everywhere, $2.75. Yours while they last $1.50 each, or $50 take all. Chance to make clean-up for agent. 1414 EAST 50TH.

FORD, RIGHT TENSION MAGNETO, FORD STARter, generator, Bosch magneto, coils, all kinds. Everything electrical for the auto. MILLER AUTO ELECTRIC CO., 2212 S. Main.

BOSCH D.U.4, WITH FORD ATTACHMENTS Atwater Kent ignition Ford, Stewart vacuum tank, Bosch magnetos all types. 2140 SANTEE STREET.

WANTED—FOR CASH—PORTABLE GASOLINE tank, air compressor, vises, jacks, etc. Address JOSEPH LANDAU, JR., 188 Ashland st., Ocean Park. Sunset 1977.

FOR SALE—1 30x4 FIRESTONE, $12.50; 34x4, $5.00; mohair top, $10, A-1; 2 Schebler carburetors, 2 Rutenber crimpers, 1 Ford gas saver. Bargains; leaving this week. 1414 E. 50TH.

FOR SALE—AUTO SUNDRIES, 1 1-4-INCH ENsign carburetor to fit; perfect condition. Phone EAST 2100 or 10253.

AUTO PAINTING, BEST WORK IN CITY. Fords $10 12 years in Los Angeles. JOHN PHILGREEN, 2678 S. Main.

SAMPLE AUTOMATIC STEAM VULCANIZING MAchine; price of machine $40; take $20. P. C. MERLHANT, 1015 Grand View st.

FOR SALE—TWO 30x3 TIRES, COMPLETE with tubes, $6 for pair; also 1 Vesta generator, $10. PHONE 577298.

Bicycles.

GREAT BARGAINS IN BICYCLES, LARGEST stock, lowest prices, new and second-hand; also wheels without tires; guaranteed tandem, $3 tires, $2; repairing at lowest prices. Bicycles and old frames bought, sold, exchanged, repaired. Bicycles cut out and made to order. Open evenings. HIDLER'S, 817 South Main and 816 South Spring st. Phone Main 8417.

WANTED—BOY'S 24-INCH BICYCLE, FIRST-class condition; cheap. PHONE 568564.

FOR SALE—CURTIS-SNAKE BICYCLE, A1 CONdition, $15. 1406¼ WRIGHT. 24467.

WANTED—BOY'S BICYCLE, 18 OR 20-INCH frame; must be cheap. 1178 E. 20TH ST. Phone 24585.

FOR SALE—VERY CHEAP, A MAN'S SECOND-hand Bicycle. Apply at 3183½ N. FIGUEROA ST., city.

Automobile Tires.

FOR SALE—TWO BRAND-NEW GOODYEAR NON-skid, 30x3½ and 30x3, new 30x3 tube, $25. 1272 W. 30TH ST.

WANTED—3 30x4 QUICK DETACHABLE TIRES. 2990½. Address A, box 162, TIMES OFFICE.

FOR SALE—FORD, TWO EXTRA REAR UNITED States tires. 1626 W. 51ST ST., city.

See Mr. Hilliard.

CARLTON, SHEPHARD & BOWLES,

Corner 11th and Flower sts.

Main 6711.

Trucks.

TRUCKS—SHAPS IN USED DEPENDABLE trucks.
AUTO CAR, 1-TON, REBUILT.
TWO 1-TON G.M.C. CHASSIS.
TWO 1-TON FORD TRUCKS.
YOU CAN'T MAKE A MISTAKE HERE.
PACIFIC COMMERCIAL AUTO CO.
1917 NO. ALAMEDA ST. MAIN 8508. 79054.

FORD TRUCK—FORD TRUCK—FORD TRUCK—
ONE TON. ONE TON.
Ford truck with one-ton capacity, 1916 motor, in good mechanical condition, good rubber; some spares.
1250.
Can be seen at NOLAN AUTO CO., 1921 N. Broadway, any day, with exception of Sunday and holidays.

TRUCKS, MORELAND, 3¼-TON, WORM DRIVE; heavy duty, long wheel base. WILCOX, 1¼-TON, overhauled and in fine shape.
Prices very low. Terms to responsible parties. Why not go into business for yourself?
Running chassis and cabs for trailers.
1131 S. Los Angeles st.
AUTO SUPPLY & WRECKING PLACE.

TRUCK, ATLAS TRUCK, JUST LIKE NEW, HAS been overhauled and painted; 1-ton capacity; increase your business by using a light delivery. Easy terms.
Phone 24, and Car Dept.
LEACH MOTOR CAR CO.,
1254 S. Olive st., at Pico.

TRUCKS FOR SALE—

DRAFTED.
Got two 1¼-ton Gramm trucks and one 4-ton 2-speed Gramm truck; will sell same cheap or trade for auto. 528 S. SAN PEDRO ST.

$10 A TRAILER, EQUIPPED WITH THE BEST steering device which will not whip; Weber hauls the most for the least; Weber hauls by gasoline, five or Timaster. WEBER AUTO & WAGON WORKS, 838 E. 1ST ST.

FOR SALE—AUTO CAR TRUCK 1-TON, NEW TIRES, REBUILT IN GOOD CONDITION. 1 MOTOR CYCLE, GOOD AS NEW. 1 FORD DELIVERY TRUCK. NO DEALERS. TRUCK IN STOCK. ADDRESS MR. WAFFLE, 529 CALIFORNIA ST.

FOR SALE—3-TON ATTERBURY TRUCK, WITH canopy, engine, fine condition, or will trade for gasoline, and to agree on terms; will trade for 1-ton truck. Address Phone Holly, 1382 Hudson; after 1:30 p.m., other days to 9 a.m. 5821 CARLTON WAY.

FOR SALE—TRUCK.
Want to exchange my horse for 2 or 3-ton truck, valued at $1600 to $1600, balance to be paid very easy. Address Box 1, TIMES OFFICE.

FOR SALE—FORD TRUCK, WOODWARD AV-ailable; delivery body and top; warranted by us to be in mechanical condition; price $600. 1131 E. Washington. Van Nuys, Cal. Phone Inwood Van Nuys 47.

FOR SALE—NEW 1½-TON ASSEMBLED TRUCK, 4-speed model, $1800; will consider clear lot as first payment. Truck at 940 S. Los Angeles st. Address P. box 666, TIMES DOWNTOWN STATION.

FOR SALE—1½-TON TRUCK, JUST PUT IN first-class condition. Only $750 with free use of garage. CITY R. BUSH CO. 901 Story Bldg. Main 8417.

WE NOW HAVE TWO FORD 1-TON CHASsis trucks which are in A1 condition. Will trade for anything. WEBER AUTO & WAGON WORKS, 838 N. Spring st.

WANTED—1 OR 2-TON TRUCK FOR HAULING gravel; must be in good condition. 207 BOYD BLDG.

SECOND-HAND TRUCK, 1¼-TON CAPACITY, just overhauled and put in first-class condition. STANDARD AUTO WORKS, 20614 Main.

FOR EXCHANGE FOR CARS, TWO FIVE-TON Alco trucks, with trailers. PHONE A5813.

FOR SALE—FOR TRUCK, OR EXCHANGE FOR Ford chassis. PHONE SOUTH 4478-M.

For Hire—Automobiles.

WE HAVE ON HAND TO RENT TO RESPONSIble parties, Ford, Maxwell, Overland, Hudson, Reo, Winton six, Studebaker six. If you are responsible and want a car to use on STREET'S CAR & SUPPLY CO., Sixteenth Hotel, Grand ave. 66297. Bdy. 2771.

NEW 8-CYLINDER STUDEBAKERS, 5-PASSENger, for hire; by day, week or month. Rates by day or hire; drivers familiar with city and country. STREET'S AUTO SERVICE, West 2958—54542.

$1 HOUR, MAXWELL 5-PASSENGER; ATTRACtive rates by day, week or month; careful drivers; $1.50 hour up. BROADWAY 2053; 61382. Home 10700.

LIVE MODEL TOURING CARS, $1.25 PER HOUR. GEORGE AUTO LIVERY.
62913. WILSHIRE 2062.

THE STUDEBAKER AUTOS 5, 7 PASS. $1.50 UP. Personal attention. Familiar country. 466 FOLLAR'S AUTO SERV. 901. 44678. 29042.

FOR HIRE—1917 FORD, REASONABLE. CARE-ful driver. For information, phone 51818, 10 to 12 a.m.

FOR HIRE—FINE COMFORTABLE 5-passenger touring car, carefully driven by licensed driver. 2160 E. 20TH ST.

FOR HIRE—NEW SEVEN-PASS. CAR, CAREFUL driver, know city and country well. $1.25 per hour. 62741. 2016 S. Main.

CLASSY WEST DODGE AND OVERLAND CARS, with reasonable; night and day service.
A6813 ART'S AUTO SERVICE. Wil. 1885.

FORD, OUT WORK BY HOUR, COUNTRY trips; also by day or week or less. BDWY. 7111.

PACKARD TWIN SIX, REASONABLE RATES by hour or month. SIXTH & LAKE GARAGE. 58423.

FOR EXCURSIONS, BUSINESS, CAREFUL DRIVer, country, pleasure, business trips, day or night; rates reasonable. BOYLE & WOLFE, 1126 S. Olive st. 57285.

RUN WITH FORD AND YOU WOULD LIKE WORK for many; $ or $ hour per day, morning or evening. BOYLE & WOLFE, 1126 S. Olive st.

FOR HIRE—FORD 5-PASSENGER, 1917 BUICK 6-37, 7-passenger, careful driver. Phone LAKEVIEW 1617.

FOR HIRE—OAKLAND 6, COMFORTABLE, for your party; careful driver. 75c per hour and up. SOUTH 1617.

JUST ARRIVED FORD OWNER MORE YEARS engaged in driving. A3809. Home or 5th.

FOR HIRE—1917 BUICK, BABY GRAND CHEVROlet, careful driver. VERMONT 444.

LIVE STOCK FOR SALE— For Sale, Exchange, Wanted. Horses, Mules, Cattle, Etc.

FOR SALE—

AUCTION!

Wednesday, September 5th.

10 A.M., sharp at the

Stables of Los Angeles Transfer Co., 812 Castelar street.

Take North Broadway car, get off at Alpine st. I am instructed to sell the following described property: 56 head of choice draft horses and mares, from 5 to 9 years old, weight from 1200 to 1600 pounds, 5 coils, new registered French Couche stallion, 36 vehicles, transfer wagons, trucks, delivery wagons, 3 wagonettes, 40 sets heavy single and double harness, and all the stable equipments, the above stock is all in first-class condition, and it is an opportunity seldom offered to get high-class horses, harness and wagons at your own prices as they must and will be sold.

Intending purchasers should be sure and look this stock over, and attend this sale. For further particulars call or address

LOS ANGELES TRANSFER CO.,
812 Castelar street,
or
Sam Watkins,
Auctioneer.

Los Angeles, California.
Phones: Main 1856,
Home 10700.

Do not forget the date,
Wednesday, September 5, 1917,
promptly at 10 A.M.

N.B.—
Government buyers, take notice!
Many of the above horses suitable for light artillery.

TERMS OF SALE:
All sums under $100, cash; over $100 ¼ cash, balance 60 days, 5 per cent. discount for cash.

FOR SALE—

AUCTION

TUESDAY, SEPT. 4TH, 10 A.M.

TO WHOM IT MAY CONCERN:
NOTICE IS HEREBY GIVEN THAT ON THE 4TH DAY OF SEPTEMBER, 1917, AT THE HOUR OF 10 A.M., OR AS SOON THEREAFTER AS MAY CONVENIENTLY BE DONE, THE UNDERSIGNED WILL SELL AT PUBLIC AUCTION, AT OUR STOCK YARDS, LOCATED ON MISSION ROAD, CITY OF LOS ANGELES, CALIFORNIA, TO THE HIGHEST BIDDER FOR CASH IN HAND, THE FOLLOWING DESCRIBED PERSONAL PROPERTY, TO WIT:

68 HEAD OF HORSES (GELDINGS) AVERAGE WEIGHT 900 TO 1100 LBS. EACH.
SAID SALE IS TO BE CASH IN HAND AT THE TIME OF SALE AND DELIVERY.
TITLE WILL BE GIVEN AS A REASON OF UNPAID FEED AND FREIGHT CHARGES THEREON.

M. L. RYDER, AGENT.

Main 1856. SAM WATKINS, AUCTIONEER.

FOR SALE—ATTENTION:
RANCHERS, BUTCHERS AND SPECULATORS,
LIVE STOCK DEPARTMENT SALE
1500 ANGORA GOATS,
800 breeding ewes,
500 kids,
100 full-grown wethers (fit for butcher,)
50 young rams,
5 registered bucks.
Above stock are well bred and in good condition; a unique opportunity to locate grass for those ranchers already in the Angora goat industry; to increase their herds, or for those with otherwise useless brush land to establish a flock, than which no branch of the live-stock industry pays better for the amount of time and money the country. 458 EAST 48TH ST. San Pedro car.

FOR SALE—FEEDERS, 500 2 AND 3-YEAR-old steers; 100 cows; 250 yearlings; 2000 lamb head sheep; range with water for 200 head stock for lease. VANCE & ORRISON, 223 I. W. Hellman Bldg. 46765.

FOR SALE—ONE TEAM, HARNESS AND 3¼ Studebaker wagon, horses in good shape. Weight 2800 lbs. team can be seen after 5:30 p.m. 1408 E. 20TH AVE. 21. East 3825.

FOR SALE—ONE ODD MULE, WEIGHS 1400 lbs., fat, sound and strong, good one; will sell cheap or would like to buy mate. 1403 SAN PEDRO ST.

FOR SALE—2700 LB. TEAM, 6 AND 7-YEAR-old, broke and good to work single or double for cattle or light car. Phone GARVANZA 1224.

FOR SALE—BAY HORSE, WAGON, BUGGY AND harness, $40 if taken by Wednesday. 639 SAN PEDRO.

FOR SALE—2 HEAD OF EXTRA GOOD WORK horses, cheap. C. E. PIERSON, 815 Newland st. GARVANZA 3395.

FOR SALE—1 FRESH COW WITH HEIFER calf, $65; also Jersey heifer with 2nd calf, $50. 6722 S. MAIN. South 5077.

FOR SALE—FIRST-CLASS BURRO, $41 NORTH TWENTIETH ST. Rear. First street-Gage car to Blanchard, walk 3 blocks west.

FOR SALE—8 COW DAIRY AND GOOD PAYING route; for information address R. F. D. 1, BOX 1295, Monrovia.

FOR SALE— THOROUGHBRED JAPANESE silkies, 4 months' old, $250 for lot, 12 laying hens and pullets, $24. PAYTON ST. Bdwy. 7819.

FOR SALE—TEN PIGS, WEIGHT 75 POUNDS, sixteen runs, about 125 on ranch. Inquire. Information phone HOLLYWOOD 3321.

FOR SALE—FINE FRESH 4 GALLON COW, ALSO 13 fine young family cow, price $60, or will exchange for beef cow. 2100 E. 88TH ST.

FOR SALE—PAIR OF MARES, 4 AND 5 YEARS old, weighs 1200; rubber-tired buggy and harness. 1709 SAN PEDRO ST.

FOR SALE—TEAM MULES, HARNESS, $125; one ranch, weight 2050 lbs.; good order; guaranteed true; will work. Call 741 E. 26TH ST.

FOR SALE—EXTRA NICE YOUNG JERSEY FAMILY cow, tuberculin tested. GEORGE C. ENGLAND, North Inglewood. 2100.

FOR SALE—OR EXCHANGE—1 SPAN OF HORSES, 8 years old, weigh 3000 pounds; one set of harness and 5-ton spring wagon. 1121 E. 28TH.

FOR SALE—OR HIRE, TEAM OF GENERAL PURpose horses. Apply 816 SAN PEDRO ST.

FOR SALE—TWO SHETLAND PONIES CHEAP 2901 ALLESANDRO ST. Call Monday.

FOR SALE—SADDLE HORSES AND SADDLES. Apply CLENDALE RIDING ACADEMY.

WANTED—FAMILY COW, JUST FRESH, MUST be cheap. Phone SOUTH 8782.

FOR SALE—TWO LARGE MULES, 2800 LBS. M. PHELPS, 614 E. 7th st. Main 5420.

FOR SALE—GOOD RANCH TEAM AND FARM tools, cheap. Also Exmoor pony. SHAW, Pitzel.

LIVE STOCK FOR SALE— For Sale, Exchange, Wanted. Horses, Mules, Cattle, Etc.

FOR SALE—

CREDIT—CREDIT—CREDIT

AUCTION SALE

THURSDAY, SEPT. 6TH, AT 10 O'CLOCK AT THE WESTERN HORSE AND MULE MARKET, 311 ALAMEDA ST.

I AM INSTRUCTED TO SELL WITHOUT RESERVE, 16 HEAD OF HEAVY DRAFT HORSES AND MARES THAT DID BELONG TO THE PASADENA CITY SEWER FARM. THE ABOVE STOCK HAS BEEN REPLACED BY MOTOR POWER. ALSO 14 HEAD OF GOOD, SERVICEABLE WORK MULES; THE HORSES WEIGH FROM 1200 TO 1600 LBS. THE MULES WEIGH FROM 1050 TO 1200 LBS. ALL IN GOOD CONDITION AND GOOD WORK STOCK. ALSO THREE FARM WAGONS AND TWO DUMP WAGONS, AND A LOT OF DOUBLE HARNESS, ALMOST AS GOOD AS NEW. THIS STOCK MUST AND WILL BE SOLD.
N.B.—7-PASSENGER 1915 MODEL STUDEBAKER AUTOMOBILE.
SAM WATKINS, AUCTIONEER.
HOME A4991; MAIN 1856.

FOR SALE—YOU WILL FIND AT 739 SAN PEdro st., pair gray horses, weight 3200 lbs., 9 years old; pair black mares, 1400 lbs.; catch pair orchard blocks, 1000 lbs.; catch pair small mules, cheap; 20 horses and mares, suitable for saddle and most any work, all young stock. Price $35 to $150 each. Also 2, $125 to $450 per span. 739 SAN PEDRO ST.

FOR SALE—A FINE BAY HORSE, 1250 LBS., and sound; has worked four years on ranch; also good single buggy horse; weighs 1000 lbs.; in fine condition. 310 N. PASADENA AVE., Pasadena. Colo. 667.

FOR SALE—PRICE $85, ONE SET 4 GAL. COWS in the city. Fresh 2 weeks; 3 years old. Come and see her milked. Don't come if you haven't the money. Sierra Vista car to BAIRDSTOWN GARAGE.

FOR SALE—TEAM HORSES, WEIGHT 2500 LBS. In fine condition, gentle, no blemishes; fine to work, single or double; also set of good harness; light farm wagon and good set broeching chain harness; will sell cheap. 469 E. 58TH ST.

FOR SALE—GOOD RANCH TEAM, WEIGH 2400 lbs.; good set leather brown harness; 1 1-4-inch steel-axle, low-wheel, flat-rack farm wagon; cost complete $150. 1405 S. SAN PEDRO.

FOR SALE—ONE STANDARD-BRED MARE, good traveler; one horse, good, solid chunk; one or both to sell cheap; also harness, wagon and buggy. 1130 E. 42ND ST. Phone Ada 1130.

FOR SALE—FINE JERSEY COW GIVING LARGE flow of very rich milk. Tuberculin tested, with accident. Sierra Vista car to Bairdstown. BAIRDSTOWN GARAGE.

FOR SALE—16 GOOD BIG WORK MULES, 6 TO 10 years old, weigh 1000 to 1250 lbs. each; all fat and sound; out of work. Will sell cheap. BRICKER, 15th and San Pedro sts.

FOR SALE—2000-LB. TEAM HORSES, GOOD workers, broke to ride, with saddles, $175; also team horses with harness, $150. FARMERS' EXCHANGE, 1600 S. Main.

FOR SALE—TWO JERSEY HEIFERS, YEAR OLD, three fine heifer calves, week old; one fine cow, 3 gallons per day, $55. 1901 W. COMMONWEALTH ave., Alhambra.

FOR SALE—1 TEAM OF HORSES, WEIGHT 3000, sound and good workers, will sell reasonable as I have put automobile in stock in their place. Call at 2532 E. 6TH ST., corner 6th and 26th sts.

FOR SALE—COWS, HEIFERS, SOWS, PIGS AND hens, Vermont avenue car to Independence, west to Normandie, north to Edgeware, west to BUNS PLACE. (Edgar same as 1061).

FOR SALE—DAIRY OF 10 FINE COWS, TUBERculine tested, modern improvements, auto delivery route, location. Cheap rent; good retail route. Address A, box 183, TIMES OFFICE.

FOR SALE—4-YEAR OLD HORSE; GENTLY broke; three gallons milk per day; also fancy Jersey cow, one calf. 2900 E. 20TH AVE. A bargain.

FOR SALE—ONE 3-YEAR OLD HEIFER; WILL freshen soon. Apply at 3183½ N. FIGUEROA ST., city.

Automobile Tires.

FOR SALE—TWO BRAND-NEW GOODYEAR NON-skid, 30x3½ and 30x3, new 30x3 tube, $25. 1272 W. 30TH ST.

WANTED—3 30x4 QUICK DETACHABLE TIRES. 2990½. Address A, box 162, TIMES OFFICE.

FOR SALE—FORD, TWO EXTRA REAR UNITED States tires. 1626 W. 51ST ST., city.

See Mr. Hilliard.

CARLTON, SHEPHARD & BOWLES,

Corner 11th and Flower sts.

Main 6711.

Automobile Repairing.

FIX YOUR CAR— 50 cents per hour—we do guaranteed auto repairing, every description—machine work, welding—ignition, everything—try us. Schebler carburetors, $7.50. Phone 807-11. Pigeons. Call 53401.

SMITH & FARMER AUTO REPAIR CO., GENERAL overhauling and repairing. Phone Main 3041. Home 76030. 1242-44 S. FLOWER ST.

AUTO TOPS MADE LIKE NEW, $1.25 TO $2.50; auto painting, $6 and up. 3040 S. MAIN.

Automobile Accessories.

HIGH-TENSION BOSCH MAGNETO, LARGE Bosch plugs, Dixie high-tension magneto; electric spotlights, hand Klaxon horns, carburetors; all makes head, side and tail lights; windshields; Mail orders promptly attended to. NORTH BROADWAY AUTO WRECKING CO., 811 N. Broadway. Main 7304.

FOR SALE—FORD OWNERS, NOTICE. 50 "smashie gas savers," sells everywhere, $2.75. Yours while they last $1.50 each, or $50 take all. Chance to make clean-up for agent. 1414 EAST 50TH.

FORD, RIGHT TENSION MAGNETO, FORD STARter, generator, Bosch magneto, coils, all kinds. Everything electrical for the auto. MILLER AUTO ELECTRIC CO., 2212 S. Main.

BOSCH D.U.4, WITH FORD ATTACHMENTS Atwater Kent ignition Ford, Stewart vacuum tank, Bosch magnetos all types. 2140 SANTEE STREET.

WANTED—FOR CASH—PORTABLE GASOLINE tank, air compressor, vises, jacks, etc. Address JOSEPH LANDAU, JR., 188 Ashland st., Ocean Park. Sunset 1977.

FOR SALE—1 30x4 FIRESTONE, $12.50; 34x4, $5.00; mohair top, $10, A-1; 2 Schebler carburetors, 2 Rutenber crimpers, 1 Ford gas saver. Bargains; leaving this week. 1414 E. 50TH.

FOR SALE—AUTO SUNDRIES, 1 1-4-INCH ENsign carburetor to fit; perfect condition. Phone EAST 2100 or 10253.

AUTO PAINTING, BEST WORK IN CITY. Fords $10 12 years in Los Angeles. JOHN PHILGREEN, 2678 S. Main.

SAMPLE AUTOMATIC STEAM VULCANIZING MAchine; price of machine $40; take $20. P. C. MERLHANT, 1015 Grand View st.

FOR SALE—2 30x3½ FIVE TWO SPEEDS, MINNEapolis, both good for a bargain. Price $19 takes 2979 SAN MARINO ST.

FOR SALE—2-SPEED HENDERSON MOTORCYcle with Bosch magneto, $55. PEOPLE'S MOTORCYCLE MARKET, 11th and Main sts.

FOR SALE—1 MOTORCYCLE SIDE CAR. 1217 W. WASHINGTON ST.

FOR SALE—TWIN INDIAN MOTORCYCLE FULLY equipped, $65. 1178 E. 20TH ST.

WANTED—USED MOTORCYCLES. PEOPLE'S MOTORCYCLE MARKET, 11th and Main sts.

GOOD USED MOTORCYCLES OF ALL MAKES. FLETCHER & MAYER, 925 S. Main st.

Garages and Auto Storage.

TO LET—GARAGE, 50x50, FORMERLY OCcupied by Pease Bros., suitable for storage or machine shop. Owner, 2966 BUENA VISTA ST.

TO LET—A ONE-STORY BUICK GARAGE, 70x 140 feet. South Main st. Inquire of BEN KINGSBAKER, 434 Higgins Bldg.

Carriages, Wagons, Carts.

ALL KINDS WAGONS, BUGGIES, CARTS, HARness and parts of same. Call and make offers this week.
639 SAN PEDRO,
(Rear) Wagon Works.

WAGONS FOR SALE—ONE FAVEL TOP WAGON, fine condition, suitable for laundry or delivery; also 2 open express wagons. COULTER DRY GOODS CO. GARAGE, 429 S. Figueroa.

FOR SALE—1 LAUNDRY WAGON. 1217 W. WASHINGTON ST.

FOR SALE, EXCHANGE, WANTED Agricultural Implements and Vehicles.

LARGE ASSORTMENT SLIGHTLY USED AND assorted sample plows, harrows, cultivators, wagons. Call and see them before buying. Save 50 per cent on some, 4 floors, largest stock. ARNOTT & CO., Ranchers' Supply House, 112 to 118 S. Los Angeles st.

WANTED—2 ORCHARD TRUCKS, DISC PLOW, wagons and other farming tools, and galvanized tanks. 218 S. REGENT ST., Huntington Park. South 6494W.

WANTED — TO BUY, RANCH TOOLS, PIPING, pumping machine, cash immediately. Call, telephone DEMMITT, upstairs, 120 N. Main.

WANTED—SCOTTY PAYS CASH FOR ALL KINDS of ranch tools. Drop card, we will call. SCOTTY'S PLACE, 125 S. Los Angeles st. M. 8326.

LIVE STOCK FOR SALE— For Sale, Exchange, Wanted. Horses, Mules, Cattle, Etc.

WANTED — I PAY HIGHEST PRICES FOR fresh cows and calves. PICARD, 1706 Maple ave. South 3172.

WANTED—YOUNG JERSEY OR GUERNSEY COW, 4 gallons or better. No dealers. G. W. WALTER, El Monte, Telephone 61R2. Box 218.

FOR SALE—ONE EXPRESS WAGON, HARNESS and horse, price $45. Take East 7th street car, 2 blocks east of the river. 1408 E. 17TH ST.

FOR SALE—3 GALLON COW, 6-GALLON COW, 20 fresh and springing, 10 heifers, 5-family cow. 1418 AVENUE 51, near York Blvd.

LIVE STOCK FOR SALE— For Sale, Exchange, Wanted. Horses, Mules, Cattle, Etc.

FOR SALE—

CREDIT—CREDIT—CREDIT

AUCTION SALE

THURSDAY, SEPT. 6TH, AT 10 O'CLOCK AT THE WESTERN HORSE AND MULE MARKET, 311 ALAMEDA ST.

I AM INSTRUCTED TO SELL WITHOUT RESERVE, 16 HEAD OF HEAVY DRAFT HORSES AND MARES THAT DID BELONG TO THE PASADENA CITY SEWER FARM. THE ABOVE STOCK HAS BEEN REPLACED BY MOTOR POWER. ALSO 14 HEAD OF GOOD, SERVICEABLE WORK MULES; THE HORSES WEIGH FROM 1200 TO 1600 LBS. THE MULES WEIGH FROM 1050 TO 1200 LBS. ALL IN GOOD CONDITION AND GOOD WORK STOCK. ALSO THREE FARM WAGONS AND TWO DUMP WAGONS, AND A LOT OF DOUBLE HARNESS, ALMOST AS GOOD AS NEW. THIS STOCK MUST AND WILL BE SOLD.
N.B.—7-PASSENGER 1915 MODEL STUDEBAKER AUTOMOBILE.
SAM WATKINS, AUCTIONEER.
HOME A4991; MAIN 1856.

FOR SALE—YOU WILL FIND AT 739 SAN PEdro st., pair gray horses, weight 3200 lbs., 9 years old; pair black mares, 1400 lbs.; catch pair orchard blocks, 1000 lbs.; catch pair small mules, cheap; 20 horses and mares, suitable for saddle and most any work, all young stock. Price $35 to $150 each. Also 2, $125 to $450 per span. 739 SAN PEDRO ST.

FOR SALE—A FINE BAY HORSE, 1250 LBS., and sound; has worked four years on ranch; also good single buggy horse; weighs 1000 lbs.; in fine condition. 310 N. PASADENA AVE., Pasadena. Colo. 667.

FOR SALE—PRICE $85, ONE SET 4 GAL. COWS in the city. Fresh 2 weeks; 3 years old. Come and see her milked. Don't come if you haven't the money. Sierra Vista car to BAIRDSTOWN GARAGE.

FOR SALE—TEAM HORSES, WEIGHT 2500 LBS. In fine condition, gentle, no blemishes; fine to work, single or double; also set of good harness; light farm wagon and good set broeching chain harness; will sell cheap. 469 E. 58TH ST.

FOR SALE—GOOD RANCH TEAM, WEIGH 2400 lbs.; good set leather brown harness; 1 1-4-inch steel-axle, low-wheel, flat-rack farm wagon; cost complete $150. 1405 S. SAN PEDRO.

FOR SALE—ONE STANDARD-BRED MARE, good traveler; one horse, good, solid chunk; one or both to sell cheap; also harness, wagon and buggy. 1130 E. 42ND ST. Phone Ada 1130.

FOR SALE—FINE JERSEY COW GIVING LARGE flow of very rich milk. Tuberculin tested, with accident. Sierra Vista car to Bairdstown. BAIRDSTOWN GARAGE.

FOR SALE—16 GOOD BIG WORK MULES, 6 TO 10 years old, weigh 1000 to 1250 lbs. each; all fat and sound; out of work. Will sell cheap. BRICKER, 15th and San Pedro sts.

FOR SALE—2000-LB. TEAM HORSES, GOOD workers, broke to ride, with saddles, $175; also team horses with harness, $150. FARMERS' EXCHANGE, 1600 S. Main.

FOR SALE—TWO JERSEY HEIFERS, YEAR OLD, three fine heifer calves, week old; one fine cow, 3 gallons per day, $55. 1901 W. COMMONWEALTH ave., Alhambra.

FOR SALE—1 TEAM OF HORSES, WEIGHT 3000, sound and good workers, will sell reasonable as I have put automobile in stock in their place. Call at 2532 E. 6TH ST., corner 6th and 26th sts.

FOR SALE—COWS, HEIFERS, SOWS, PIGS AND hens, Vermont avenue car to Independence, west to Normandie, north to Edgeware, west to BUNS PLACE. (Edgar same as 1061).

FOR SALE—DAIRY OF 10 FINE COWS, TUBERculine tested, modern improvements, auto delivery route, location. Cheap rent; good retail route. Address A, box 183, TIMES OFFICE.

FOR SALE—4-YEAR OLD HORSE; GENTLY broke; three gallons milk per day; also fancy Jersey cow, one calf. 2900 E. 20TH AVE. A bargain.

FOR SALE—OR EXCHANGE—SADDLE AND DRIVING MARE for a 4-wheel flat wagon or spring. MUNTINGTON PARK TRANSFER CO., 125 S. Pacific blvd., Huntington Park. South 171.

FOR SALE—1050-LB MARE; EXTRA GOOD driver and worker, with harness; $60 for outfit; or mare, $40; harness, $40 for outfit; am moving, must sell. 1434 E. 41ST ST. Stephenson ave. car.

FOR SALE — 2-YEAR-OLD HEIFER CALF; also lions; also 2-year-old "Jack" stub, good stock; be very cheap. No place for them. 1405 S. SAN PEDRO.

FOR SALE—2200-LB. ORCHARD MARES, WITH harness and wagon, $125; also good delivery horse, $15. FARMERS' EXCHANGE, 1600 S. Main.

WANTED—TO BUY 2 OR 4 LARGE WORK mules not over 9 years old, also young driving horse or team, private party. Address P. box 287, TIMES OFFICE.

FOR SALE—JERSEY-DURHAM HEIFER, FRESH 4-6 weeks; second calf, giving 4 gallons daily. Can't be beat for butter. Must go cheap today. 1141 LA VISTA TERRACE, Hollywood car.

FOR SALE—GENTLE FAMILY HORSE, 8 YEARS old; also good gravel buggy and harness. 1412 SAN PEDRO ST.

WANTED—WHEN YOU BUY STOCK AND WANT them hauled cheap and reasonable, day or night, call WILSHIRE 3674.

WANTED—GOOD TEAM MARES, ABOUT 2700 lbs. Also harness and farm wagon. 1112 E. 22ND ST., or call at ranch.

FOR SALE—ONE 3¼-IN. STUDEBAKER WAGON, with or without bed; also 2 sets of good harness. 1412 SAN PEDRO ST.

FOR SALE—TEAM CAMP WAGON AND HARness, $95; also 1100-lb. mare with foal, $35. FARMERS' EXCHANGE, 1600 S. Main.

FOR SALE—FRESH YOUNG COW, GOOD MILKer and good combination. McDERMOTT, Rosecrans ave., Gardena.

FOR SALE—GOOD WORK TEAM AND CUTting wagon, $200. Reason, truck. 123 S. ALTA ST.

FOR SALE—A CHUNKY BUILT WORK HORSE; also good wagon and harness, cheap; one of the nicest pairs of farm fat mules; also 2 sets of other good work horses, four farm wagons, chain harness; closing out cheap. BRICKER, 15th and San Pedro sts.

FOR SALE—PAIR OF DAPPLE GRAY HORSES 4 and 5 years old; weigh 2900; well broken. 1412 SAN PEDRO ST.

FOR SALE—OR EXCHANGE, 2700-LB. TEAM of horses, sound, good workers; harness and wagon; want automobile. 856 E. 22ND ST.

FOR SALE—GOOD STRONG, USEFUL HORSE, wagon and harness, cheap. 710 N. IMOGEN ST. Phone Wilshire 5049.

FOR SALE—FRESH JERSEY COWS, ONE FIVE, other, others 3½. Call today. 4445 SANTA FE AVENUE.

FOR SALE—PAIR OF MARES, 5 AND 6 YEARS old; weigh 2500; sound, good workers. PRICE $175. Call 1412 SAN PEDRO ST.

FOR SALE—ONE GOOD MILCH GOAT, A BEAUty for quick sale $17.50. Two and three month Leghorn hens and pullets, cheap. BRICKER, 15th and San Pedro sts.

FOR SALE—SHETLAND PONY AND RUBBER-tired buggy, good as new. Pony gentle for children to ride or drive. 1293 E. 57TH ST.

FOR SALE—MUST SELL MY BEAUTIFUL YOUNG Jersey Holstein, which my raised. Large, rich milker. 4 parents, 628 ORLANO AVE.

FOR SALE—2 TANKERSHIM, SIXTH AND CA-huenga. 2 horses, 1 mare, 1 white, one Berkshire brar 2 years old.

FOR SALE—THREE STATE TESTED COWS NO reasonable offer refused. 1041 S. COLLEGE VIEW AVE., Eagle Rock City.

FOR SALE—1200-LB. HORSE, HARNESS AND wagon, nice outfit; price $160. Call 1412 SAN PEDRO ST.

FOR SALE—TWO DRAFT HORSES, THREE Years old, weight about 2800 lbs. J. D. EVANS, Downey. Home Phone 834.

FOR SALE—YOUNG HEIFER WITH CALF TWO days old. 1648 Woodside ave. Take Watts car.

FOR SALE—4 GOOD COWS 3 HOLSTEINS, 1 Guernsey, NEW YORK AVE., Santa Ana electric. 1½ FREDERICK.

FOR SALE—CHEAP, SMALL BAY TEAM, HORSES and mare, spring wagon and harness. Call 1408 E. 17TH ST.

FOR SALE—TEAM LARGE GRAY MULES, RIGHT out of hard work; truck takes their place; will sell cheap. 4812 CENTRAL AVE.

FOR SALE—TEAM HORSES, HARNESS AND wagon, $200; chain harness. Sound, gentle, kind. Sell on payments

Classified Liners.

EDUCATIONAL—
Schools and Colleges.

WOMEN WHO WISH TO AVAIL THEMSELVES of a knowledge of the law as a help in the three-months' study necessary to pass the examinations for admission of MARGARET E. KIMBALL to the Bar, 609-11 Homer Laughlin Bldg., are invited to call and investigate our methods.

FRENCH LADY, MARRIED, OF REFINED education and refinement, will receive a few lady governess or will take charge of children. Outdoor life; thorough physical culture. Phone 52154.

ELECTRIC TREATMENT, PARTICULAR patients, latest methods and theory, guaranteed by twenty years' experience; reasonable. 405 S. Hill.

MASSAGE AND BATH — SCIENTIFIC MASSAGE; electric baths. 630½ W. Third. 54307.

MASSAGE—GRADUATE MASSEUSE, ATTENDANT; lady or gent. 247 S. HOWT. room 16.

TURKISH BATHS MASSAGE. REG. PHYSICIAN in charge. 1084 Home 57191. Tenth 816 Yale 57.

PRONUNCIATION, PUBLIC SPEAKING.

ELOCUTION, HARMONIZING. COLLEGE graduate; 15 to 8 satisfaction guaranteed. Mrs. Jennie Hupp, 1st floor Blanchard Bldg.

SPANISH TAUGHT RAPIDLY AND THOROUGHLY by Castilian lady. Moderate terms. 307, 121 N. HOPE.

SPANISH TAUGHT BY A GRADUATE OF the University of Madrid. Conversational method. 1455 Hope.

SHORTHAND, TYPEWRITING, DICTAPHONE; instruct on BLOCK SYSTEM; speed guaranteed; one month; even age only. $11. 6. 3rd.

WHAT WILL YOU EXCHANGE FOR ONE month's tuition in shorthand? Will take part cash. Address A. box 58, TIMES OFFICE.

SPANISH INSTRUCTION 50C A LESSON. 1 Broadway 5400. 145 No. Douglas 8.

SHORTHAND, TYPEWRITING, COMMERCIAL classes and private. 1st floor Blanchard Bldg.

WESTLAKE SPANISH ACADEMY, PRIVATE class lessons reasonable. 729 S. Grand.

LOST, FOUND, STRAYED—
And Stolen.

LOST—I AM THE PERSON WHO FOUND purse and claimed it. Owner please call at the Raisen Hotel, on Seventh st., identify same and receive a part of contents; no questions will be asked.

STRAYED—FROM OWENSMOUTH, 1 BAY mare mule, branded C on right side of jaw. Reward of $5 for return or information of same. C. H. HOWARD, Owensmouth, Cal.

STRAYED OR STOLEN ALSO, 22 ft. dog, white, short hair, black and tan; license tag, 716; also 1916 tag; is a boy's dog. 407 W. 40TH ST. Tel. Vernon 1. Liberal reward.

LOST—POCKETBOOK, BLACK LEATHER, silver dollar, car. Contained $10 and other silver dollars. Reward. 648 Lucile Ave. 41706, Boyle 2787.

LOST—WEDNESDAY ON MONROVIA CAR, between Monrovia and Arcadia, valuable gold watch, name engraved inside. Return to N. P. FOSTER, Panama Hotel, Reward.

LOST—IN LOS ANGELES, SALT LAKE OR land ticket. Finder notify Pat. Dunn, Los Angeles, or M. J. AHMAN of Salt Lake. Reward.

LOST—ON SEVERAL NEAR WILSHIRE, box of sample hair ornaments. Liberal reward to finder. CHAS. E. ADAMS, 1000 W. Adams st.

LOST—ON STANFORD AVE. NEAR 6TH st., L. A. Creamery route books and $ reward. Finder please return books and $ reward to finder. CHAS. E. ADAMS, 1000 W. Adams st.

LOST—BLACK PIN SPEAL CARD CASE containing cards to Ethel B. Gaines. Phone LAMBERT, South 4257W.

LOST—ST.IN. x 5-IN. STRONGHOLD (Yale) bicycle tire, between Pasadena and Los Angeles. Chauffeur has to pay for this.

LOST — DIAMOND BROOCH PIN. Finder's reward at Consolidated Realty Bldg.; reward. TERMINAL 2511.

LOST—SMALL BLACK GRIP CONTAINING lunch, Thursday evening, between W. 4th and Hill; liberal reward. Main 7.

LOST—BULLDOG, BRINDLE AND white, no collar, 10 months old; name of Tuc. Reward from 2015 S. Union 2nd.

LOST — MERCHANTS NATIONAL BANK book containing discount sheet; after the peak; reward. SOUTH 1161. 54255.

LOST, SUNDAY, BETWEEN 11 AND 12, STRAYED or stolen from downtown hog for weight; answers to name of Rose. Liberal reward. Call Main 8580, 10041, or 54 N. HOLMES.

LOST—AT RODAK WITH ANASTIGMAT lens, between Pico and Riverside car. Finder please call Home 57191. Reward.

LOST — TEMPLE CAR, SEPTEMBER 1, BE brown purse containing $5 and valuable ring to any Pharmacy or Jewelry store on return of contents. Address 4045 MISSION.

FOUND—DEMOUNTABLE RIMS AND tire, size cord black tread 37x5 tire, Ford rims. Weather proof evening. OWNER, Wilshire 4550.

LOST—BLACK AND WHITE FOX TERRIER dog, answers to "Bobby"; reward. 2-5 casing. 54 LA SALLE. West 3097.

LOST—GENTLEMAN'S TAN-COLORED wallet, containing order book and a few and gold; letters and other personal papers of no value to anyone but owner; liberal reward for return of wallet to owner, with the Owner-Robbins Co., 8 Olive st.

LLOYD,
60-308 N. Main st. Sdwy. 4182.

SHOP EQUIPMENT.

SCHINE SHOP EQUIPMENT.

MACHINE SHOP EQUIPMENT.

FOR USED LATHES, MILLERS, GRINDERS, planers, drills, punches, presses, shears, compressors, motors, engines, portable, supplies.

BERGERTS HAS IT.

MACHINERY & SUPPLY CO.,
865 E. Third st. PHOTO.

FOR SALE—
1 h.p. skein or part laundry equipment complete.

FOR SALE—
1 Walker, 30x64.
1 Sumner, 30x48.
1 Sumner, extractor, 24x32.
1 Sumner, extractor.
1 vertical boiler.
1 water tanks.
1 General Electric 3-phase 220-volt motor.
Belts pulleys, piping, etc.

FOR SALE—
1 gas generator.
1 gasoline engine.
1 water tank, etc., etc.
See Andy P. O. LOCK BOX A, Pasadena.

LOST — TEMPLE CAR, SEPTEMBER 1, BE brown purse containing $5 and valuable ring to any Pharmacy or Jewelry store on return of contents. Address 4045 MISSION.

FOUND—DEMOUNTABLE RIMS AND tire, size cord black tread 37x5 tire, Ford rims. Weather proof evening. OWNER, Wilshire 4550.

LOST—BLACK AND WHITE FOX TERRIER dog, answers to "Bobby"; reward. 2-5 casing. 54 LA SALLE. West 3097.

LOST—GENTLEMAN'S TAN-COLORED wallet, containing order book and a few and gold; letters and other personal papers of no value to anyone but owner; liberal reward for return of wallet to owner, with the Owner-Robbins Co., 8 Olive st.

LLOYD,
60-308 N. Main st. Sdwy. 4182.

SHOP EQUIPMENT.

SCHINE SHOP EQUIPMENT.

MACHINE SHOP EQUIPMENT.

FOR USED LATHES, MILLERS, GRINDERS, planers, drills, punches, presses, shears, compressors, motors, engines, portable, supplies.

BERGERTS HAS IT.

MACHINERY & SUPPLY CO.,
865 E. THIRD ST. SDWY. 6290.

FOR SALE—USED AND NEW BRASS CYLINDER pumps to pump as much as new in less than half. Believe what you see. Call and see them. New pumps will be in a few months, but not necessarily the same kind. All sizes, 2 to 10 inches, length foot to 20 feet. Prices right. No more use for it. 607 CROCKER ST., City.

WANTED—TO RENT—LIGHT WELL DRILLING outfit. 322 W. COLORADO, Glendale. Sunset 7047. C. F. DAY.

FOR SALE—300 FEET OF 3-INCH STANDARD black pipe, 8c per foot, threads and couplings. Owner Monday, near 5110 S. SAN PEDRO ST.

FOR SALE—ALT. MACHINERY OF A FULLY equipped garage; will sell separately. 3681 SOUTH PARK AVE.

FOR SALE—TEN 70 CUBIC FT. KAPPEL DUMP cars in good condition. Main 1826. ALPINE HILL COAL & CLAY CO., 429 Union Oil Bldg.

FOR SALE—HEAVY 8-FOOT CORNICE BRAKE, 3 Sumner benches, floor; also lot of tools, pot and popcorn roaster. 934 E. 54TH ST.

FOR SALE—12x20 DAVIS AND 16x24 CRUSHING rolls, screens, elevators, rock crushers. Address P. box 39, TIMES OFFICE.

OTTO ARMATURE AND ELECTRIC COMPANY 1208 S. Main. Motors redesigned rewound, repaired, booster, coil, general and machine work.

FOR SALE—CHEAP, 1000 GAL. TANK AND wagon, tank holding about 900 gallons. C. F. PIERSON, 315 Newland st. Garvanza 528.

LUTHE AIR COMPRESSOR, MOTOR, 2 BLOWERS, emery grinder and other machinery. 629 NORTH MAIN.

WANTED—MOTOR DRIVEN PIPE MACHINE IN good condition. Will pay cash. Phone EAST 7015. 1531 N. Main st.

WANTED—A GOOD POWER DRILL PRESS AT a bargain. PETERSON'S, 1224 S. Main.

LOT OF FIBER AND MANILA ROPE. GAS ENgine and force pump. 623 N. MAIN.

FOR SALE—BYERS PIPE, BLACK, SIZES 1¼, 2 and 2¼ inches; big discount. TEL. 57754.

FOR SALE—DRILLING RIG WITH TOOLS FOR 7 and 12-in. wells. C. F. HEALY, Compton, Cal.

PATENTS—
And Patent Attorneys.

PATENTS—

THAT PROTECT AND PAY.

BOOKS AND ADVICE FREE.

Send sketch or model for search. Highest references. Best results. Promptness assured.

SAVE TIME, MONEY and DELAY BY EMPLOYING WASHINGTON PATENT LAWYER.

WATSON E. COLEMAN, Patent Lawyer,
624 F Street, N. W. Washington, D. C.

WESTALL & WALLACE,
PATENT ATTORNEYS.
JOSEPH P. WESTALL, Counsellor in Patent and Trade-Mark Causes, and
ERNEST L. WALLACE, formerly Examiner in United States Patent Office.
PATENT BOOK FREE.
Los Angeles and Washington Offices.
516 TRUST & SAVINGS BLDG.
Main 8506. 07th and Spring.

FOR SALE—U. S. PATENT, MECHANICAL WONder, useful on every machine on earth where grease is used as a lubricant; $5000. Address A. box 149 TIMES OFFICE.

HAZARD & MILLER,
Pioneer patent agents, established 1878.
Hazard's book on patents free.
504-8 CENTRAL BLDG., 6th and Main sts.

HAVE GOOD PATENTED ARTICLE FOR SALE; part cash and trade. Address P. box 502, TIMES SPRING ST. BRANCH.

YOU CAN PROSECUTE YOUR OWN CASE. $25 law. About safe and quick way to secure a patent. See KRUEGER, 629 I. W. Hellman Bldg.

MINING—

12 TUNGSTEN CLAIMS; IMMENSE DEPOSIT; near water; will bond and lease. Liberal terms to right party. Address W. box 193, TIMES OFFICE.

IRVING & CO., 1204 TIMES AND GOLD BUYERS. Mines examined. 702 S. SPRING ST. 49182.

MACHINERY—
And Mechanical Arts.

USED ENGINES, PUMPS, TANKS, WINDMILLS, RANCH TOOLS. Why buy new? See us and save half. MATERIAL GUARANTEED. The new machinery you buy will be second-hand in a few months, but not worn out. SEVERAL SMALL ENGINES.

1¼ gas, 2 H. P. Fairbanks, 4 Stearns, 6 h. p. Fairbanks with pump attached, 6 Stearns, 8 Stearns, many other sizes.

TANKS—TANKS.

100 galvanized redwood tanks, 15 galvanized tanks with tops, 1500 gallons, asphaltum-painted tanks, 10,000 gallons, galvanized, $185; 17,500, $195; 10,000 redwood, $175; 25,000, $100.

MAKE NEW 1000 GALV., $35.
2000 GALLONS, $40.

Plus stock pumps. $1000 worth brass cylinders. Everything mentioned in this ad can be shipped in 48 hours. Also buy good serviceable machinery. DEMMITT COMPANY, downtown office, 1230 N. Main. Phones Broadway 1084, Home 57191. Tenth 816 Yale 57.

FOR SALE—USED WINDMILLS, TANKS, PUMPS, engines, ranch tools. Every one repaired if needed, guaranteed. Why pay prohibitive prices? Call or write. Personal office, DEMMITT CO., upstairs, 126 N. MAIN.

FOR SALE—250 FEET 7-INCH IRRIGATING pipe, one piece, nearly new, $2½c per foot. This is a snap. Be quick. Downtown office, DEMMITT CO., 126 N. Main, upstairs Broadway 1084; 57191.

FOR SALE—STEEL TANKS.
1 250 ft.x16 ft.
1 250 ft.x12 ft.
1 250 ft.x10 ft.
BUTTRESS & McCLELLAN, 205 N. Los Angeles st.

FOR SALE—BIG HAND WINCH, WEIGHS ABOUT 3 tons, for derricks; will lift 2 tons 1 foot to 20. Also 2 blocks for jack and quarter rope. Price $65. FULLWEIGHT FUEL CO., 520 Turner.

GENERATOR WANTED FOR STARTING AND lighting system; must be first-class condition; state make, lowest price, full particulars. Address "AUTO," Post box 821, San Diego.

FOR SALE—LIGHT CINCH DRILL AND EMERY grinder, carries 10-in. swing, 24-in. bed, 1-in. head. Call Monday. 1125 47th ST., Santa Monica.

FOR SALE—DUPLEX AIR COMPRESSOR, 600 cu. ft. capacity, belt driven, 8x12 rock crusher, 8 h.p. distillate hoist on car and bucket. Address 1 box 79, TIMES OFFICE.

SEVERAL NEW AND SLIGHTLY USED ENGINES at a bargain. Best make, 1 to 25 h.p. ARNOTT & CO., Wholesale Machinery and Implements, 112 S. Los Angeles st. 49182.

FOR SALE — MISCELLANEOUS LOT OF OIL (standard) drilling equipment, including boiler, engine, bits, rig irons, etc. SCOTT, 622 Grand. 8152.

FOR EXCHANGE—HAVE 12 H.P. WESTERN GAS engine, $200. Want good work horse and cash. Address B. box 68, TIMES OFFICE.

FOR SALE—WOODWORKING MACHINERY AND sawmill equipment. A few choice second-hand machines. THE BOLT MACHINERY CO., 430 Central Bldg. Main 2088. 62507.

FOR SALE—AT A BARGAIN, ONE ALLES CHAMpion 6-h.p. steam engine in first-class condition with steel boiler. BERGER MFG. & SUPPLY WORKS, Washington and Griffith. Phone 10675.

FOR SALE—12-INCH HYDRAULIC GRAVEL EJector, new; 150-gallon sinking pump; irrigation oil pump for oil burning. J. H.P. D.C. motor. Stamp mill, one crusher. 508 E. 5TH ST.

FOR SALE—ONE 50 H.W. A.C. GENERAL ELECtric generator, 2200 volts, 3 phase, 60 cycles, 1200. CONSERVATIVE WATER CO., Graham station. Box 34. Phone 29437.

COMPLETE ELECTRIC LIGHTING PLANT, 4-h.p. gasoline engine, 110-volt generator, 60 batteries, 120 volts. Address B, box 92, TIMES OFFICE.

FOR SALE—CANTRELL FONT CYLINDER PRESS, 23x28, 2-bore, 2-phase induction motor, 1725; one 7x11 Peerless iron stand treadle, $65. 517 W. Washington.

WANTED—TO BUY, SELL OR RENT MACHINES of any kind. We rebuild and guarantee everything in good order. L. J. SECOND-HAND MACHINERY CO., 1000 S. Main. Main 8580.

FOR SALE—5000 FEET OF 8 1-4 AND 12½ acres casing suitable for oil wells. F. H. HEWLEY, 238 Mason Bldg. 550007.

FOR SALE—WANTED—WE PAY TOP CASH FOR used windmills, tanks, pumps, engines, ranch tools. Call, write, telephone. DEMMITT, upstairs, 126 N. Main. Broadway 1084; 57191.

FOR SALE—CHEAP, CRUSHERS, GRINDERS, rolls, shafting, belting, elevators, screens, etc. 1056 SOUTH ALAMEDA ST.

FOR SALE—12-H.P. FAIRBANKS-MORSE ENGINE, new, in operation every day. $300 cash. Address ED GARDEN, 1125 Temple st.

FOR SALE—1200 FT. 4 IN. AND 3000 FT. 2 in. second-hand black pipe in good condition. 2112 ATLANTIC ST., near E. 7th.

FOR SALE—1½ FEET 8-INCH STOVEPIPE, well casing (new), also sand and starter, 8-h.p. Model 30 engine. 1063 ALBANY.

FOR SALE—SECOND-HAND PIPE, RELAYING rails, 4 engines, reinforcing steel, WISEMAN IMPT. CO., 1750 E. 27th St. Center 20003.

WANTED—SECOND-HAND 1-4 H.P. ELECTRIC motor. Call or address STAR BICYCLE SHOP, 58035 Main st.

MACHINERY 8-INCH LATHE, CHUCKS, MOtor (dc) irons and miscellaneous tools; consider late model Ford as part payment. 919 S. MAIN.

MACHINERY OF EVERY DESCRIPTION BOUGHT only of BUTTRESS & McCLELLAN, 205-207 N. Los Angeles. Broadway 8098. A5473.

FOR SALE—MIXING BULTO, 7½-H.P., LIKE new; 9½ H.P. gas engine. Address R, box 18, TIMES OFFICE.

FOR SALE—CREAM SEPARATORS, $25 EACH. Also second-hand gasoline engines, D. C. motors, gas tables, steel rails, etc. 841 E. SPRING ST.

FOR SALE—PORTABLE WATER WELL DRILLing rig, tools, gasoline engine. Address C, box 21, TIMES OFFICE.

FOR SALE—10-H.P. ENGINE, FINE CONDItion. If you want a bargain write C. D. SARGENT, Lancaster.

FOR SALE—25-H.P. WESTERN GAS ENGINE, practically new; cheap for cash. Write C. D. SARGENT, Lancaster.

FOR SALE—35-H.P. FAIRBANKS AND 25-H.P. White & Middleton gasoline, good as new. Write C. D. SARGENT, Lancaster.

FOR SALE — 15-H.P. FAIRBANKS-MORSE GAS engine, fine condition. A snap. Write C. D. SARGENT, Lancaster.

FOR SALE — 1 22-H.P. FAIRBANKS-MORSE ENgine, good order. PHONE 79872.

FOR SALE — 35-H.P. HOOT TRACTOR, PER fect order, $2750. Must sell for oil cash. Address B, box 76, TIMES OFFICE.

FOR SALE—1 BARNS LATHE, WITH CHUCKS and tools complete. Cheap; no more use for it. 607 CROCKER ST., City.

WANTED—TO RENT—LIGHT WELL DRILLING outfit. 322 W. COLORADO, Glendale. Sunset 7047. C. F. DAY.

FOR SALE—300 FEET OF 3-INCH STANDARD black pipe, 8c per foot, threads and couplings. Owner Monday, near 5110 S. SAN PEDRO ST.

FOR SALE—ALT. MACHINERY OF A FULLY equipped garage; will sell separately. 3681 SOUTH PARK AVE.

FOR SALE—TEN 70 CUBIC FT. KAPPEL DUMP cars in good condition. Main 1826. ALPINE HILL COAL & CLAY CO., 429 Union Oil Bldg.

FOR SALE—HEAVY 8-FOOT CORNICE BRAKE, 3 Sumner benches, floor; also lot of tools, pot and popcorn roaster. 934 E. 54TH ST.

FOR SALE—12x20 DAVIS AND 16x24 CRUSHING rolls, screens, elevators, rock crushers. Address P, box 39, TIMES OFFICE.

OTTO ARMATURE AND ELECTRIC COMPANY 1208 S. Main. Motors redesigned rewound, repaired, booster, coil, general and machine work.

FOR SALE—CHEAP, 1000 GAL. TANK AND wagon, tank holding about 900 gallons. C. F. PIERSON, 315 Newland st. Garvanza 528.

LUTHE AIR COMPRESSOR, MOTOR, 2 BLOWERS, emery grinder and other machinery. 629 NORTH MAIN.

WANTED—MOTOR DRIVEN PIPE MACHINE IN good condition. Will pay cash. Phone EAST 7015. 1531 N. Main st.

WANTED—A GOOD POWER DRILL PRESS AT a bargain. PETERSON'S, 1224 S. Main.

LOT OF FIBER AND MANILA ROPE. GAS ENgine and force pump. 623 N. MAIN.

FOR SALE—BYERS PIPE, BLACK, SIZES 1¼, 2 and 2¼ inches; big discount. TEL. 57754.

FOR SALE—DRILLING RIG WITH TOOLS FOR 7 and 12-in. wells. C. F. HEALY, Compton, Cal.

PATENTS—
And Patent Attorneys.

PATENTS—

THAT PROTECT AND PAY.

BOOKS AND ADVICE FREE.

Send sketch or model for search. Highest references. Best results. Promptness assured.

SAVE TIME, MONEY and DELAY BY EMPLOYING WASHINGTON PATENT LAWYER.

WATSON E. COLEMAN, Patent Lawyer,
624 F Street, N. W. Washington, D. C.

WESTALL & WALLACE,
PATENT ATTORNEYS.
JOSEPH P. WESTALL, Counsellor in Patent and Trade-Mark Causes, and
ERNEST L. WALLACE, formerly Examiner in United States Patent Office.
PATENT BOOK FREE.
Los Angeles and Washington Offices.
516 TRUST & SAVINGS BLDG.
Main 8506. 07th and Spring.

FOR SALE—U. S. PATENT, MECHANICAL WONder, useful on every machine on earth where grease is used as a lubricant; $5000. Address A. box 149 TIMES OFFICE.

HAZARD & MILLER,
Pioneer patent agents, established 1878.
Hazard's book on patents free.
504-8 CENTRAL BLDG., 6th and Main sts.

HAVE GOOD PATENTED ARTICLE FOR SALE; part cash and trade. Address P, box 502, TIMES SPRING ST. BRANCH.

YOU CAN PROSECUTE YOUR OWN CASE. $25 law. About safe and quick way to secure a patent. See KRUEGER, 629 I. W. Hellman Bldg.

MINING—

12 TUNGSTEN CLAIMS; IMMENSE DEPOSIT; near water; will bond and lease. Liberal terms to right party. Address W. box 193, TIMES OFFICE.

IRVING & CO., 1204 TIMES AND GOLD BUYERS. Mines examined. 702 S. SPRING ST. 49182.

MINING—

"THERE ARE OTHERS THINK SO, TOO, 17 acres."

The "Times" of Aug. 13-17, on Page 7, Part II, commenting upon a certain oil well, makes this remark. Though the best of geologists have condemned this property, there is one unanswerable truth that cannot be denied, and that is: No one can see, or determine with certainty, what is underneath the surface of the ground, save by drilling the property.

This has been and is still our argument, so why waste time and money, doing anything else? DRELL WELL MACHINERY CO.,
Broadway 6172. 151 N. Los Angeles st.
Write for circulars.

FOR SALE—MINES, MINES, MINES. IF YOU are seriously looking for good properties I have some that are very attractive. I have reports, maps and all information that will check up. It is up to you to make me show you. I can do it, and will not knowingly offer a poor property. If you are looking for something worth while see

W. T. BROWNRIDGE,
401 Van Nuys Bldg. Main 8400.
The Man Who Sells Exclusive Properties.

"IF THE COUNTY GOES DOWN, HOW MANY times have you heard this remark? You can find but what is at 500 feet in about 3 weeks by using our core drill, 6-inch diameter, core weighing 24 to 25 pounds to the foot. Dry, wet or chilled shot used; average cost of work, $1 per foot. Let us show you samples of work. Write for particulars.

DRELL WELL MACHINERY CO.,
Broadway 6172. 151 N. Los Angeles st.

PROSPECTORS—SAVE TIME AND MONEY BY testing your own ores. Our books tell you how, all minerals. "Chemical Tests for Minerals," $1.00. "Valuable Minerals and Rocks; How to Find and Know Them," postpaid, 50c. GATEWAY PUBLISHING CO., Dept. T, Beaumont, Tex.

PROSPECTORS (ONLY.) I WANT MAGNESITE and manganese; if you don't know what they look like will send you a piece of each mineral and tell you how to test them. If you find a good grade we can both make some money. H. HEYMANN, 1015 to 19 Spring.

HAVING A LARGE MAGNESITE DEPOSIT, would like to get into communication with parties who are interested in same. Correspondence strictly confidential. Address TN. box 550, TIMES SPRING ST. BRANCH.

IF YOU ARE IN DOUBT ABOUT YOUR ORES or mineral products, see us first. You may have a good thing and you may not know it. LOS ANGELES TESTING LABORATORY, 234 E. 7th.

WANTED—TO MEET PARTY WITH GOOD placer or hydraulic ground, but no water. I will develop it after it is opened and work placing on royalty basis. CHAS. M. HATFIELD, 204 S. Broadway, Los Angeles.

WE ARE SHOCKING A LARGE MILL, CONsisting of Trent cyanide system, Hardinge mill, rolls, steam and gas power plant, all in first-class condition. BUTTRESS & McCLELLAN, 205 N. Los Angeles. Broadway 8098. A5473.

FOR SALE—OR TRADE—MINING INTEREST IN a good mining property, showing 30 ft. of ore, carrying gold, silver and lead. Address C, box 47, TIMES OFFICE.

WONDERFULLY FINE GOLD PROPERTY IN Oregon, immediate tonnage, 17 in gold, 10 oz. in silver, 3½ assets. Immediate action necessary. $75; box 506, TIMES SPRING ST. BRANCH.

PROSPECT GOLD-COPPER-SILVER-LEAD, assay $972 to gold-copper-silver-lead, 6 miles from R. R., 2 miles to water; good terms to right party. RAY GIBBEL, 1222 North 10th st., Glendale, Cal.

DO YOU WANT A GOOD MINE, THAT WILL stand up, 7-foot ledge, 400 feet of tunnel on vein, timber and water, free milling, gold and silver? If so, see or address Herbert Fisher? Address P. box 160, TIMES OFFICE.

RESPONSIBLE PARTY WILL BUY OR LEASE good mining property; absolute proposition. Give full particulars. Money waiting. Must have the property. Examinations made promptly. 1st floor 324 S. Hill. 1044, City.

HEDGES ASSAY OFFICE.
625½ S. SPRING ST.
Gold, 75c; gold, silver, $1; gold, silver, copper, $1.25; and lead, $1.50.

E. A. PEREZ—
Assayer, Chemist—Metallurgist,
120 Main St.
Established 1895.

WANTED—FINANCIAL MAN THAT CAN RAISE $50,000 for reduction plant for sulphide copper property; gilt edge; values in gold. Address ED GARDEN, 1125 Temple st.

FOR SALE—MINERS' ATTENTION WE SELL used sucker rod, tubing, casing, pumps, gasoline engines, ranch tools. Call, write DEMMITT OFFICE, 126 N. Main. Upstairs 35191.

SEE THE HOYLE COMBINED CRUSHER AND pulverizer in operation, the only one in operation ready for treatment. 508 E. 9TH ST.

WANTED—PARTNER WITH $2000 WHO WILL be put in mining proposition of undisputed merit. Address C. box 45, TIMES OFFICE.

PARTY DESIRING TO GO INTO MINING WILL have a safe, sure chance with me to get quick returns and permanent income. Address P, box 506, TIMES SPRING ST. BRANCH.

TUNGSTEN CONCENTRATOR WANTED—
Have orders to buy any amount, prefer ble tonnage. Address B, box 37, TIMES OFFICE.

WELL HELP DEVELOP GOOD PROSPECT, GIVE half interest. Address P, box 412, TIMES SPRING ST. BRANCH.

JOHN HERMAN, NEW LARGE GROUND FLOOR location, 514 SOUTH LOS ANGELES ST. Not salesroom, but manufacturing district.

PROSPECTORS, FOR $10 I WILL TEACH YOU how to test "on the spot" for every mineral found. Send for booklet. 841 E. SPRING ST.

MINING MAN, IF YOU ARE HAVING TROUBLE making low grade ore pay, let me show you. Address P. box 502, TIMES SPRING ST. BRANCH.

MILL MAN WANTED—FOR ANYTHING CONSTRUCtion, overhauling or operating. Address B, box 403, TIMES SPRING ST. BRANCH.

LIMESTONE, WOULD PUT QUARRY AGAINST mill in manufacturing plant; cheap for cash. Address MINER, 2012 Jeffries ave.

ORE HAULING, FINE CONTRACT; HAVE 5 good trucks. Address B, box 102, TIMES OFFICE.

ATTENTION, PROFESSIONAL WASHED PLATES, lead or gold recovery; give full particulars to PHILIP RIEDELE, 518 Windsor Blvd., Los Angeles.

WANTED—LEASE ON GOOD COPPER DEPOSIT, with or without machinery. LEECH, 1170 West 37th Place. 17780.

WANTED—GRUBSTAKE OF $100 AND USE OF auto to sort old silver, copper, lead dumps will go South. Address P. box 502, TIMES SPRING ST. BRANCH.

WANTED—POSITION AS HOIST MAN OR TOOL sharpener, can run and repair any kind of mine machinery. Wife can cook for small crew of men. Address B, box 122, TIMES OFFICE.

MUSICAL INSTRUMENTS—
For Sale, Exchange, Wanted.

FOR SALE—$10 PRICE REDUCTIONS ON NEW and used pianos. We must have room for new shipments. New high-grade pianos of well known make, $350 to $450 values, are now offered at $250 to $300. $195 for $300 values, used pianos, $100 to $165. Some of these can hardly be told from new. Most liberal terms can be arranged. Tuning and repairs free with purchase. Satisfaction guaranteed. (Closed Monday.)

WALKER PIANO CO., 323 S. Hill st.

FOR SALE—SPECIAL PHONOGRAPH BARGAINS. All guaranteed perfect; $150 Edison diamond disc, $5 attachments, $10 records, $115; $175 electric Grafonola, new, $125; $90 push button Grafonola, new, $65; $75 Grafonola, $35; $37.50 Victrola, $20; $50 Victrola, $30; $15 Grafonola, $10; $40 Victrola, $18; cabinet complete, $35; $90 Grafonola, $35; Ariola for camping, $10; $75 new Amberola, $45. See us. 962 S. BROADWAY. 74002.

FOR SALE—
GET A COPY OF THE
L-I-M-E-L-I-G-H-T.
The Practical Guide for The Piano Buyer.
This wonderful book tells you in plain but forceful language just how you can protect yourself from loss—it shows you how to get the best for your money.
Look over the Index of this book:
WANTED—PHONOGRAPHS, MUSICAL INSTRUments, regulated, exchanged; we buy for cash, also sell on part payment on first-class goods. Real Music Records, 1-4 to 1-2 off; others 10c each. THE MUSICAL EXCHANGE, 962 S. Broadway. 74002.

WILL RENT FINE PIANOS, $3 A MONTH AND up. Rent credit applied if purchased later. FITZGERALD MUSIC CO., 727-729 S. Hill.

WANTED—I WANT AN UPRIGHT PIANO IN good condition, price must be right. Address O. box 68, TIMES OFFICE, Long Beach.

FOR SALE—PEARL PIANO (USED.); WILL TAKE $85 cash this week. PIANO STORAGE HOUSE, 949 S. Broadway.

FOR SALE—GENUINE (CHASE) CHAPEL ORGAN, fine studio organ, only $35; others, $15 up. 219 W. SECOND.

FOR SALE—A-1 BLOOMFIELD OTIS PIANO, Fenian mahogany case, $175. Terms $100, $50 down. Address B, box 106, TIMES OFFICE.

FOR SALE—OLD VIOLIN 56, BEAUTIFUL TONE and model. Call mornings. 510 SUNSET BLVD. Home Park 52262. 62981.

FOR SALE—BRAND NEW MAHOGANY PIANO, $100. Can you beat it? N. W. FISHER, 105 N. Broadway.

PIERLESS ELECTRIC PLAYER PIANO IN first-class condition; must be sold this week. Make your own price. 836 S. BROADWAY.

WANTED—TO BUY VICTROLA OR GRAFONOLA, pay cash for reasonable bargain. Call 59513 or 54092.

CHAPTER II—Piano Quality; Price Commensurate with Quality; III. Piano Classifications; Trade Names Relating Thereto.

WANTED—PIANOS, ALSO PLAYER PIANO, VICtrola, Grafonola; must be cheap for cash; records, all kinds. Phone BROADWAY 1066.

FOR SALE—BABY GRAND PIANO, MAHOGANY case, good as new; $300 cash or will rent. 217 W. 8TH, between Hill and Broadway.

FOR SALE—GOOD UPRIGHT MAHOGANY PIano case, $400, sell for $185, or rent the use. W. W. JONES, 329 S. Broadway.

FOR SALE—$250 MAHOGANY VICTROLA, SELL at a bargain; also gold plated Conn cornet cheap. Red 787, W. JONES, 329 S. Broadway.

WANTED—TO BUY PARSON'S GRAND PIANO. Must be in good condition. Mahogany case. No dealers. CALL 899120.

WANTED—A GOOD CORONA TYPEWRITER. Will pay cash. PAUL J. RAYMOND, 317 Trust and Savings Bldg.

FOR SALE—FINE $750 $-NOTE PLAYER PIano; must be sold; terms to suit purchaser. 903 S. MAIN ST.

DO YOU WANT A GOOD MINE, THAT WILL stand up, 7-foot ledge, 400 feet of tunnel on vein, timber and water, free milling, gold and silver? If so, see or address Herbert Fisher? Address P. box 160, TIMES OFFICE.

RESPONSIBLE PARTY WILL BUY OR LEASE good mining property; absolute proposition. Give full particulars. Money waiting. Must have the property. Examinations made promptly. 1st floor 324 S. Hill. 1044, City.

HEDGES ASSAY OFFICE.
625½ S. SPRING ST.
Gold, 75c; gold, silver, $1; gold, silver, copper, $1.25; and lead, $1.50.

E. A. PEREZ—
Assayer, Chemist—Metallurgist,
120 Main St.
Established 1895.

WANTED—FINANCIAL MAN THAT CAN RAISE $50,000 for reduction plant for sulphide copper property; gilt edge; values in gold. Address ED GARDEN, 1125 Temple st.

FOR SALE—MINERS' ATTENTION WE SELL used sucker rod, tubing, casing, pumps, gasoline engines, ranch tools. Call, write DEMMITT OFFICE, 126 N. Main. Upstairs 35191.

SEE THE HOYLE COMBINED CRUSHER AND pulverizer in operation, the only one in operation ready for treatment. 508 E. 9TH ST.

WANTED—PARTNER WITH $2000 WHO WILL be put in mining proposition of undisputed merit. Address C. box 45, TIMES OFFICE.

PARTY DESIRING TO GO INTO MINING WILL have a safe, sure chance with me to get quick returns and permanent income. Address P, box 506, TIMES SPRING ST. BRANCH.

TUNGSTEN CONCENTRATOR WANTED—
Have orders to buy any amount, prefer ble tonnage. Address B, box 37, TIMES OFFICE.

WILL HELP DEVELOP GOOD PROSPECT, GIVE half interest. Address P, box 412, TIMES SPRING ST. BRANCH.

JOHN HERMAN, NEW LARGE GROUND FLOOR location, 514 SOUTH LOS ANGELES ST. Not salesroom, but manufacturing district.

PROSPECTORS, FOR $10 I WILL TEACH YOU how to test "on the spot" for every mineral found. Send for booklet. 841 E. SPRING ST.

MINING MAN, IF YOU ARE HAVING TROUBLE making low grade ore pay, let me show you. Address P. box 502, TIMES SPRING ST. BRANCH.

MILL MAN WANTED—FOR ANYTHING CONSTRUCtion, overhauling or operating. Address B, box 403, TIMES SPRING ST. BRANCH.

LIMESTONE, WOULD PUT QUARRY AGAINST mill in manufacturing plant; cheap for cash. Address MINER, 2012 Jeffries ave.

ORE HAULING, FINE CONTRACT; HAVE 5 good trucks. Address B, box 102, TIMES OFFICE.

ATTENTION, PROFESSIONAL WASHED PLATES, lead or gold recovery; give full particulars to PHILIP RIEDELE, 518 Windsor Blvd., Los Angeles.

WANTED—LEASE ON GOOD COPPER DEPOSIT, with or without machinery. LEECH, 1170 West 37th Place. 17780.

WANTED—GRUBSTAKE OF $100 AND USE OF auto to sort old silver, copper, lead dumps will go South. Address P. box 502, TIMES SPRING ST. BRANCH.

WANTED—POSITION AS HOIST MAN OR TOOL sharpener, can run and repair any kind of mine machinery. Wife can cook for small crew of men. Address B, box 122, TIMES OFFICE.

MUSICAL INSTRUMENTS—
For Sale, Exchange, Wanted.

FOR SALE—$10 PRICE REDUCTIONS ON NEW and used pianos. We must have room for new shipments. New high-grade pianos of well known make, $350 to $450 values, are now offered at $250 to $300. $195 for $300 values, used pianos, $100 to $165. Some of these can hardly be told from new. Most liberal terms can be arranged. Tuning and repairs free with purchase. Satisfaction guaranteed. (Closed Monday.)

WALKER PIANO CO., 323 S. Hill st.

FOR SALE—SPECIAL PHONOGRAPH BARGAINS. All guaranteed perfect; $150 Edison diamond disc, $5 attachments, $10 records, $115; $175 electric Grafonola, new, $125; $90 push button Grafonola, new, $65; $75 Grafonola, $35; $37.50 Victrola, $20; $50 Victrola,

Bizarre.

RUN WATER UPHILL IN TULARE LAKE COUNTRY.

Even Reservoir's Bottom Not Safe in Land of Twisted Precedence.

A STORAGE reservoir below the level of the lands to be irrigated, a canal system where all the waters are forced uphill, a lake whose bottom is so valuable for farming that men have tried to dry up its waters, a district where every known rule of a well-behaved irrigation and reclamation enterprise is reversed—that is the Tulare Lake region of California.

The magnitude of the acreage involved is tremendous. The fate and the control of Lake Tulare in one way and another involves 500,000 to 600,000 acres, an area as great as that of the reclaimed portion of Imperial Valley. The success of an additional reclamation project of 500,000 acres is also involved, while the city of Stockton, more than 200 miles to the north, has said that, before the final disposition of the lands and waters of the lake is made, its voice must be heard.

This freakiest of all reclamation enterprises is, in fact, of such magnitude that it is generally conceded that only the unlimited resources and power of the United States can finally settle it. Uncle Sam must in time step in.

ANGELENOS INTERESTED.

Los Angeles men have hold of the most unusual of the Tulake Lake enterprises. Because of the number of Southern Californians who own land or have money in the various undertakings, the district may really be called a part of Southern California, although it is equally distant from Los Angeles and San Francisco.

The "lay of the land," topography as the engineers call it, is responsible for all the oddities. To the average traveler the topography seems simple enough. To the east is the huge and wide mountain range of the Sierra Nevadas; to the west is the much lower Coast Range; in between is the well-known stretch of very level, very flat San Joaquin Valley, perhaps seventy-five miles wide and 300 miles long and generally believed to be very much like any other valley. But there are differences.

The fall of the valley from southeast to northwest is very slight, about one foot to the mile. Therefore the flow of the waters lengthwise of the valley toward the ocean is quite sluggish.

About midway between the mouth of the San Joaquin River in San Francisco Bay and the southernmost part of the valley there issues out of the Sierra Nevada Mountains the Kings River. This river has a very large and quite wet watershed high in the ranges, and its flow is therefore of great volume. The annual "run-off," meaning the total quantity of water that issues out of the mountains, has been carefully measured, and the engineers say it amounts to 2,000,000 acre-feet on the average annually. This means that it is a very respectable river, all the more so because about all the water comes down in seven or eight months. It is a silt-bearing river. This silt through the geologic ages has been deposited on the floor of the flat valley until a great fan-like dike, which now extends at right angles across the entire seventy-five miles of the valley's width, has been built up. The dike has practically cut the San Joaquin Valley in two parts.

RIVER IN DOUBT.

After building its dike the Kings River did not know exactly which way to flow, whether down the north side to the ocean or toward the south side. During the last sixty years, since the coming of the white man, it has about impartially divided its waters to either side of the dike. This dike, by the way, is not recognized as such by the naked eye, as it is so flat that only the direction of flowing waters or the transit of an engineer can recognize its existence. It seems as flat as the rest of the valley.

The part of the water that has flowed to the south formed Tulare Lake. Kings River therefore is the creator of Tulare Lake in two ways —first because the river built the retaining dike and second because it furnishes water to fill the lake.

The lake receives water from other sources. The Tule and Kaweah Rivers have about one-third the flow between them of the Kings. Deer Creek and the White River contribute during some seasons. Kern River, a stream rivaling Kings and the southernmost of the Sierra group, was a steady and heavy contributer until the Buena Vista Lake reservoir was formed and irrigation used up almost its entire supply. Now there is a surplus for Tulare Lake only in seasons of high flood.

WHEN THE WHITES CAME.

Geographies of the 60's, the Civil War decade, say Lake Tulare "is the largest body of fresh water west of the Mississippi, sixty miles long, thirty miles wide and of unknown depth." Its area was then known to vary between 600 and 1000 square miles. Its greatest recorded area was in 1867, when a survey showed it to cover 627,000 acres, or just a trifle less than 1000 square miles.

That enormous body of water in less than thirty years entirely disappeared. In 1896 the bed was dry and farmers sowed grain on its entire bottom.

It is questionable whether any other lake on the world's surface can show such a variation—from nothing to 1000 square miles.

The farmers were overjoyed at the lake's disappearance. The bottom soil was exceedingly fertile and during the years 1897-1898 the lake lands yielded an average of seventy bushels of wheat to the acre.

But the occupation of the lake bottom by man was shortlived. Kings and all the other rivers rose in great floods in the season of '99 and 1900 and drowned 300 square miles of grain. The lake went dry again in 1905, but the very next year the waters returned and ever since they have covered hundreds of square miles.

The first explorers, in the 50's and 60's, found one of the great "tule" fields of the world. The tule is a water growth. The field stretched more than 100 miles from Buena Vista Lake to and including Tulare Lake and was between three and ten miles wide. This jungle was so impenetrable that in those days men had to make a detour of more than 100 miles to get from the western to the eastern side of the valley.

The tule jungle has now almost entirely disappeared. The soil was good and as the water receded the tules was burned off and cultivation began.

MAN-MADE CHANGES.

The changes in Tulare Lake, in the San Joaquin Valley, and in the flows of the Kings, Kern and other rivers are a remarkable example of the changes men can make in the geography of a country. These changes are as spectacular as those in the Imperial Valley, and are even more important, although so gradual that they have not so much appealed to the popular imagination.

Tulare Lake has diminished in area and once or twice even became dry because the supply rivers have been used to irrigate the lands of Fresno, Kings, Tulare and Kern counties. Much of the water that made the 1000 square miles of Tulare Lake in the 60's is being spread on the thousands of square miles of vineyards, fig, oranges and deciduous fruit orchards and hay and grain lands of these growing counties—much of the water, but by no means all, for 150,000 acres of the lake bottom is today covered with water. Instead of Kings River throwing practically all its floods into the lake, as in the past, it now, largely through the instrumentality of men, is emptying northward along the northern slopes of its dike into the San Joaquin River. Irrigation and the diversion of the river are lessening the volume of the lake.

SEIZING THE LAKE.

When the lake went dry the second time, in 1905, the then State administration and the farmers and investors generally concluded that Tulare Lake was doomed, that irrigation and diversion would finally use up the rivers completely. The State began to sell off the land in the very bottom of the lake.

This was no small affair, as it involved between 200,000 and 250,000 acres, half of the present reclaimed area of the Imperial Valley.

The rivers rose again beyond the needs of irrigation and in 1906 came a real calamity. Hundreds of square miles of magnificent ripening grain were overwhelmed.

Then came the reclamation efforts.

When the lake went dry it gave up its final secret. It was discovered that the bottom was so miraculously flat that the first foot of water would cover the immense area of fifty-five square miles. Then each ensuing rise of one foot would throw the water back one mile. At its greatest possible height it could be only thirty-seven feet deep, when it would cover 1000 square miles.

Very low dikes, the farmers saw, would reclaim great areas, hold back the rising waters from many square miles of land. A dike ten feet high would hold back the waters from a strip ten miles wide. Why not dike?

It was not until the coming of Carroll W. Gates of Los Angeles that work began on a really large scale, although the first enterprise of the kind was that of D. W. Lewis of Stockton, who decided to reclaim 10,000 acres, and who took in a dredge in 1910 and began to build a dike right in the lake.

Mr. Gates had bought thousands of acres from the State as early as 1905, the year the lake last went dry. In 1913 he had farmed 7000 acres. He soon saw, with the rest, that if farming were to be done with any certainty, even in the outer edge of the lake, protective dikes had to be raised.

The El Rico Dredging Company was organized. Under various names, associated with various groups of land owners Mr. Gates is operating. He himself owned, and still owns, tens of thousands of acres adjoining many smaller holdings.

Now the dredgers in the southwest corner of the lake are at work reclaiming land to the 181½-foot level, meaning that height above sea level. When it is remembered that the highest high-water mark in the '60's was 216, it can be understood how extensive has been the area wrested from the lake. Below the 181½-foot level possibly 100,000 acres of lake still remain. About 500,000 acres have since the coming of man been therefore taken from the waters.

THE UNIQUE STEP.

Dry lake land can be as dry as any other land. As the waters receded the farmers soon made the discovery. With the waters of the rivers used up long before they reached the vicinity of Tulare Lake, these were not available for irrigation. The lake was below the land and unlikely to rise to its former maximum. The areas reclaimed from the lake were in actual danger of abandonment because of dryness.

The flatness of the land suggested a bold idea. If the lake water could be raised by pumps or in some other way an elevation of only ten feet it could be made to irrigate a strip of land ten miles wide and ten or more miles long—100 or more square miles, a really great irrigation enterprise in itself.

Los Angeles men took this unique and final step. C. W. Gates is the largest stockholder and C. F. DeWitt is the president of the Tulare Lake Water Company and both are residents of South Pasadena and do business in this city.

The Tulare Lake Water Company is organized to water 40,000 acres of land, and its physical aspects are such that the average irrigationist, beholding its methods, would feel as if he were looking at a moving picture of an irrigation enterprise run backwards.

Great canals, forty to sixty feet wide and eight feet deep, have been excavated by dredger or dry-land machinery. At the lake end, the water end, two enormous centrifugal pumps have been installed. These raise the water only four feet, into a great canal elevated four feet above the level of the surrounding land. This elevation carries the waters back four miles into the dry land. At that point a similar canal, again raised by its embankments to a level above the surrounding land, begins. This canal lies only two feet higher than the first, leading the water two miles farther away from the lake. Here a shrewd engineer discovered that a contrivance as old as Adam is the most economical and least troublesome way of raising the water, a great canalful at a time. He built a regular undershot water wheel, attached to it an electric motor and ran the wheel backwards. The primitive contrivance so operated, with very little power waste, has successfully raised several hundred second-feet of water a height of two feet. Two miles further another power wheel was put in the canal. The number will be increased as needed.

There are many angles and complexities to the great group of reclamation enterprises of the Southern Joaquin Valley. Conflicting interests are playing for huge stakes.

Irrigationists of the east side of the valley want more and more of the water of the rivers that feed Tulare Lake. If they take all of it, which is within the possibilities, there will be no lake. The land reclaimed from the lake will have become not only dry enough to raise crops, but will become entirely too dry and almost worthless.

If Kings River is forced to flow northward along its dike, so that no water reaches the lake—and each individual owner of land in the lake bottom wants it so—there will be no water for irrigation in the lake even if the river has water enough. This work of diversion has already gone a long way, and has roused the apprehension of the city of Stockton and of a great drainage enterprise of 500,000 acres in that neighborhood, because of possible floods. So runs the tangle.

Far-seeing men of Southern California believe no less a power than the United States government, through its Reclamation Service, will ultimately have to step in.

Figuring in Remarkable Problem.



Proposed Kings River dam and one of the big Tulare flume heads.

LICENSED TO WED AT SANTA ANA.

[BY DIRECT WIRE—EXCLUSIVE DISPATCH.]

SANTA ANA, Sept. 1.—Marriage licenses: Dave Layton, 37, Santa Monica, and Mildred Barton, 21, Seattle; Fred L. Benton, 39, and Maude Hazekamp, 41, both of Los Angeles; Pablo Sarabia, 35, and Mamie Hubanks, 34, both of Los Angeles; Sidney G. Dalton, 24, Los Angeles, and Louise M. Hamm, 19, Petaluma.

By Law.

ENFORCE SERVICE OF NATURAL GAS.

COUNCIL PREPARES TO ENACT THE ORDINANCE.

City Officials Disappointed at Failure of State Railroad Commissioner to Attend Conference Which They Hoped Might Help to Solve Gas-rate Problem.

State Railroad Commissioner Edgerton, who was expected to arrive in the city yesterday for a conference with city officials in connection with the gas-rate problem, did not come. As a result, it was announced, the Council will go ahead with its programme to enact an ordinance compelling all gas companies to supply their patrons with natural gas.

City Attorney Stephens, President Lane of the Public Utilities Commission and Councilman Conway waited at the City Hall for Commissioner Edgerton until about noon, when they learned that he was in Corona and would not be able to keep the appointment.

It was the desire of the city officials to secure the assistance of Commissioner Edgerton in their appeal for a rehearing of the gas problem before the commission.

City officials are dissatisfied with the recent decision of the commission, which has been termed discriminatory, and they believe if the case were reopened that the matter could be adjusted.

GLENDALE FIRE TO GO TO GRAND JURY.

Considering the information and evidence in his hands of such importance as to call for an investigation by the grand jury, Dist.-Atty. Woolwine has notified that body to meet next Tuesday and take up the many threads of the clew which seem to point to the incendiary destruction of the home of Mrs. W. C. Shaw, at No. 1530 Vine street, Glendale. The residence was destroyed by fire May 29 last, at 1:15 a.m. At that time Mrs. Shaw was in New York. She had placed in charge of the house her housekeeper, Mrs. M. C. Burkes.

The latter, in a statement, said she did not care to sleep in the house because she had heard strange noises around the place at night. According to a local investigation, there was an explosion which blew out several window frames.

The District Attorney's investigators claim to have positive evidence that the fire was incendiary, and that they know who obtained the materials to cause the fire. To substantiate these claims witnesses will be summoned before the grand jury with the hope that the mystery of the fire will be solved.

The property was insured in the Continental Insurance Company for $14,750. Of this amount $10,000 was on the house, $4500 on furniture and the rest on the garage.

GLENDALE ENJOYS MUNICIPAL CONCERT.

[LOCAL CORRESPONDENCE.]

GLENDALE, Sept. 1.—Last night Glendalians and week-end visitors enjoyed the first of a series of outdoor concerts organized by Walter LeNoir Church, secretary of the Chamber of Commerce. It was given under the management of the Glendale Music Company at the city bandstand at the corner of Broadway and Louise streets.

It was well attended, many enjoying the novelty from their autos, parked along Louise street. Miss Dorothy Morton sang "The Star Spangled Banner;" Walter Butterly, baritone, "Uncle Sam is Calling You," and "Where do We go from Here?" Jack Goode, tenor, "Send Me Away with a Smile," and "Good-by Broadway, Hello France!" Leo Goode, a ragtime artist, sang several numbers and there were specialties by a male quartette.

The next concert, September 8, will be given under the management of Mrs. Dora Gibson, professor of music in the Glendale Union High School.

Gloomy.

NEVADA FEARFUL OF ALIEN MINERS.

DANGER TO AMERICAN WOMEN IN CAMPS IS SCENTED.

Grave Results not Unlikely Should Their Husbands Leave for Front While Foreigners are Exempted—Enemy Control of Properties Possible.

Dr. J. L. McCarthy, Democratic National Committeeman from Nevada and chief examining officer of the exemption boards of that State, was in Los Angeles yesterday investigating the exemption methods here relating to aliens.

"In Nevada," Mr. McCarthy said, "there are 20,000 miners. Two-fifths of these are aliens which will cause a very serious situation if the majority of the American miners are called to the front.

"At present there is a distinctive line drawn between the American miner with ideals and those composed of the proletariat of Europe. With the women left in these mining towns alone with only foreigners, it would mean the wiping out of all social standards.

"There is another dangerous phase connected with the absence of the American miner. With aliens in charge there is no way to know just who are friendly and who are enemies. If the enemy should get control of the various mines of the State, there are many grave results to be feared.

"We are trying to work out some plan, whereby our vast mining interests will be protected for the benefit of our own country and so that the wives and daughters of American miners or the educated class of miner will be saved from a still graver danger."

Dr. McCarthy is one of the principal stock holders of the Jumbo junior gold mine near Goldfield, where a rich strike was made a few days ago on the 800-foot level. While here he was a guest at the Hotel Clark.

CUBAN PLOTTERS GO TO JAIL FOR LIFE.

[BY ATLANTIC CABLE AND A. P.]

HAVANA, Aug. 14.—Three Cuban officers who took part in the recent revolt in Oriente province have been condemned to imprisonment, two of them for life, by a general court-martial, whose verdict was made public tonight by the Secretary of War and Marine. Commander Jose Selles was condemned to twenty years' imprisonment and dishonorable discharge. Capt. Eugenio Castillo and Lieut. Labastido were sentenced to life imprisonment. The revolt in Oriente was led by Rigoberto Fernandez, who escaped to Haiti.

MORE FOOD ASKED BY FRENCH DEPUTY.

[BY ATLANTIC CABLE AND A. P.]

PARIS, Aug. 15.—Deputy Thierry-Cazes yesterday addressed an urgent request to Maurice Violette, Minister of Subsistence, asking him to increase to 500 grams instead of 300 the daily amount of food to be allotted to the population. With the additional 200 grams allotment already provided for this will make a total of 900. The Deputy said the majority of peasants live in the open air and eat principally soup and bread, and they will regard it as an injustice if they are not allowed to eat their fill of grain they themselves raise.

CAREFUL INSPECTION FOR ARMY SUPPLIES.

[BY A. P. DAY WIRE.]

NEW YORK, Aug. 14.—All war purchases by the United States will be subjected to a most rigid system of inspection, it became known here today. In addition to the large force of experts connected with the appraiser's office the staff of the government laboratories here will be pressed into service to make an analysis of goods purchased or about to be ordered by the government.

O FULLER.

FRENCH WINE CROP MAY BE CONFISCATED.

[BY ATLANTIC CABLE AND A. P.]

PARIS, Aug. 15.—Confiscation of the wine crop is contemplated by Maurice Violette, Minister of Subsistence, as a results of complaints from growers and dealers that speculation by a few who buy up in advance is solely responsible for prevailing high prices.

DECLARES AIRPLANES WILL CROSS OCEAN.

[A. P. FOREIGN CORRESPONDENCE.]

CARCROFT (Eng.) July 30.—Prediction that mail and passengers eventually would cross the Atlantic Ocean from England to the United States in forty-eight to fifty hours was made recently by Sir J. Compton Rickett, Paymaster-General, in discussing the future of aviation.

Vindication.

COUNTY HOSPITAL HAS ONLY GENUINE "GHOST" ON RECO

Remarkable Story of Murder Officially Committed Years Ago, and for Which Four Men were Tried, is Told Here by the "Victim."

OUT at the County Hospital they have in ward F 2, the only genuine ghost in captivity—figuratively speaking, at least. J. W. ("Bud") Terry has been officially dead since the summer of 1907, but discovered the fact only a short time ago.

Legally, he was murdered at Heavener, Okla., by persons not known—officially. Four men have been tried for his murder and the suspicion that has since rested on them is now dispelled, so far as having killed Terry is concerned.

"Somebody was killed," said Terry, at the hospital yesterday, "but it wasn't me. Maybe they thought it was me at the time, but it was a mistake. I guess that about the time they thought they was buryin' me under the sawdust pile, I was ridin' toward Texas."

Terry was admitted to the tuberculosis ward of the hospital last April, a few days after he arrived here from Arizona. He was without friends or money and his condition was serious. He has remained there since that time under treatment.



J. W. ("Bud") Terry,—

As he looks in the County Hospital today. Four men have been tried for his "murder."

A short time ago R. E. McClellan, whose former home town is Caulksville, Ark., but now lives in this city, met with an accident and was taken to the County Hospital for surgical treatment. While recovering from his injuries he roamed about the corridors. One day, while chatting with an attendant he suddenly became limp, turned pale and gasped.

VISION FROM GRAVE.

"What's the matter?" asked the surprised attendant. "You seem sick."

"I've got 'em," replied McClellan, "I'm seein' 'em."

"Seeing what?"

"Ghosts, there's a man that's been dead ten years!"

He had caught a glimpse of Terry, born in the same town and whose death had been reported many years before.

Explanations were then in order. Terry had no hesitancy in admitting that he was the man supposed to have been murdered, explaining, however, that he never had heard that he was officially dead. McClellan immediately sent a wire to his father, back in Ratcliff, Ark., and word was quickly transmitted to W. L. Bates, now living at Lincoln, Ark., where he has lived since he moved away from Heavener, Okla., to escape the daily contact with those who believed him guilty of the "slaying" of Terry. The others, tried with him, were Will Stiles, Millard Vaughn and Louis McKibben. The jury disagreed. Later Stiles was acquitted and the others discharged.

Friends of Bates, who have remained loyal, picked up the threads of the weird mystery and Terry received a letter yesterday from J. W. Patton of Heavener, begging Terry to send immediately a photograph of himself and information that would unquestionably identify him as the man thought to have died at the hand of Bates. Terry sent by the next mail a letter giving data, the names of associates, describing favorite saloons, etc. Today he will send a photograph, taken by a Times photographer at his request, in order to make the identification complete.

UNDOUBTEDLY SAME ONE.

Terry does not talk volubly of the affair nor does he volunteer information as to the probable identity of the man whose body was discovered beneath the sawdust pile at the Bates mill, near Heavener.

"Somebody was killed there, all right," he said, "because they found the bones of a man three years after I had gone away. A fellow named Jim Wyatt, a squatter that lived a mile or so from the mill, and Sam Swider, that I used to work with in Bates's mill, know about it if anybody does. They ought to know. Swider got into some trouble over some missing horses and was 'sent up' for it. They charged him with killing me, so I have been told, and he confessed, according to what they say, that Bates and I had a fight and that Bates killed me. I don't know anything about that. Whoever it was, they killed somebody.

"Did they think it was me?" Maybe. Anyway it wasn't me."

"My lungs were bothering me and I went to Texas. Went right through from Mena, Ark., to Galveston; stayed there a few days and then went West twenty miles to a little place called Alta Loma, where I worked in a ditch. Then I went to Rosenberg, a town about thirty-five miles west of Houston, and worked about three months in a livery stable. In January, 1908, I went to Savinal, where I got a job with the Southern Pacific as a pumper and stayed there up to February 20 of 1913. Then I got discharged and went to San Antonio, where I stayed for four years, doing odd jobs, but spending about two years in the tuberculosis camp there. Then I went to Arizona, but the altitude was too much for my lungs and I drifted into Los Angeles last April."

HAUNTS OF BANDITS.

Desperate riders made their raids in the small towns of Oklahoma, Southern Kansas, and the Indian Nation, in the days when Terry worked around Mena and Heavener. "Al" Jennings, the Dalton boys and other outlaw "gangs" infested that district. A human life had no special value in those days in Oklahoma. When asked if he knew any of the "riders" of that period, Terry said he had seen moving pictures of Jennings and of one of the Dalton brothers. He grinned when he said it.

In the letter from Heavener to Terry, invoking his immediate reply with identification, occurs this paragraph:

"All we are after here is to help clear Bates's record, as this trouble broke Bates up and caused him to lose all his friends, so if the man is innocent we want to know it for his sake and family."

"Bud" Terry sits every sunny day on the wide porch and has occasional spasms of coughing. There are crimson stains on his handkerchief at times. When asked if he expected to go back to his old home in Arkansas, he shook his head.

Same as Usual.

OLD RULES TO PREVAIL.

No Changes in Regulations as to the Registration of Men and Women at Stanford—Some Five Hundred of the Latter Expected.

Rumors circulating among Southern California alumni that Stanford University had extended the maximum attendance limit for women from the 500 to the 1000 mark are denied in a communication from J. E. McDowell, assistant registrar of the university, to L. S. Lyon, a Los Angeles member of the Stanford law school.

"There is nothing to the rumor that 1000 women may register," the latter says. "The facts are these: The university will open October 1, with no changes in the regulations governing registration of men and women. My own guess is that we will have a falling off of about 20 per cent. in the registration of men, and of course there will be the usual 500 women.

"If my guess is correct there will be 1000 to 1200 men, and of these, 350 to 400 will be new students. No special emphasis will be placed on military work this year. The regular course will be given, but no intensive training work.

"There is no danger of the troops disturbing the ordinary quiet of the campus, as it was understood by the government that the soldiers were not to trespass on the campus grounds, and this regulation will be strictly enforced by army authorities. The law department will be running in full force, with minor changes in the faculty."

Exposition Park.

MARNE MEMORIE WILL BE REV

BATTLE'S THIRD ANNIVE ALSO LAFAYETTE DA

Los Angeles, in Commo Other Sections of the Observe Great General's day—School Children Part in Exercises.

Lafayette Day will be ce orated in this city and in ma parts of the country next on a more elaborate scale th tofore ever seen in Americ be the one hundred and niversary of Lafayette's by an interesting coincidence will be the third anniversa battle of Marne, which sto impetuous dash of the army toward Paris.

The memories of the M the heroic efforts put forth soldiers of France to re conquered territory lend, time, a peculiar significance double anniversary of the c This fact has been appre Mayor Woodman and the C of Arrangements, headed Hector Alliot, who have p elaborate celebration of the Exposition Park next Thu ernoon. There will be m short addresses by prominent and an assemblage of s dren. A chorus of sixty-fo will grace the occasion.

An elaborate programme bright sketch of Lafayette's able career is in press.

Three thousand invitat been mailed to prominent and it is expected there wi large crowd.

Willis H. Booth will be of the day. Mayor Woo deliver the address of wel Louis Santous, Jr., vice-Pres sul, will respond. Other will be George Denis, Mr. Cowles and Judge Robert bard.

The programme will open Invocation by Dean Mac flag-raising exhibition wi charge of Capt. James while Charles Winsel, vi for Belgium, will have charg elaborate programme to be g girls attired in the costume various Allied countries. ers will be introduced by A. Spaulding.

WORK IS STARTED IN CAMARILLO RE

[LOCAL CORRESPONDENCE.]

CAMARILLO, Sept. 1.—W been started by the Dabney on two oil wells in this sec on the J. F. Lewis ranch a other on the C. C. Perkins The well on the Lewis ranch about 100 feet. Oil lands been under way in this sec the past year, and the Dab terests have leases on the Perkins, and Pleasant Valley es, as well as on a number er properties. Mr. Dabney signed up a number of ran other smaller companies are ested. This is an entirely new and oil experts believe that dications are good for fin the Ventura avenue and other en districts of the county.

The Realty Market
SURVEY OF THE BROAD FIELD.
XXXVITH YEAR.
FACT AND COMMENT.
Many property owners and real-
ts of Northwest Los Angeles
e written or phoned The Times
the last two weeks expressing in-
nation and solicitude over a new
vement that has been launched
bring about the abandonment of
already long-delayed Silver Lake
way project. The Fact and
nment man has received several
munications on the subject in
past few days.
The Times, needless to say, has
brief for any particular public
vements. It has always seemed
e Fact and Comment man that
plan for converting the unsight-
Bimini ravine into a parkway
adding the beautiful Silver Lake
ervoir and its contiguous lands
the city's park area was a good
The great majority of the peo-
owing property in the district
g and near the ravine have un-
btedly favored the parkway proj-
from the beginning. The pro-
ing minority, while active, has
small. Had the proceedings
the improvement not been clut-
d by endless litigation, Silver
e parkway would probably long
e have been an accomplished
t. Barring the possibility of in-
ction proceedings designed to tie
scheme up still longer, there
ears to be nothing to keep the
kway from going ahead without
ther delay.
The newest protest against the
ject comes at a time when to all
ents and purposes the parkway
in embryo, at least, a reality. All
regular proceedings involved in
carrying out of improvement
jects were long ago disposed of,
early in the present year the
t of the litigation over condemna-
values for the parkway lands
settled in court. The time limit
appeals has passed without
her the city or any of the former
nants at interest having taken
tion to set aside the court find-
. The condemnation was or-
ral years ago, the proceedings
ve been sustained, protests for-
ally denied and the assessments
ered. In the ordinary course of
nts the municipal officials in
rge of the project would collect
sments at once, and the city
uld acquire title to the ravine
ds within the next few weeks.
Behind Stand.
It is difficult, so far as that goes,
understand the position of those
the at this last minute after the
eventh hour are trying to induce
e City Council to abandon the
ver Lake parkway project. The
imini ravine literally cuts North-
st Los Angeles in two, and has
undoubtedly handicapped the de-
lopment of this part of the city.
tretching diagonally north and
rtheast from Sixth street to Sil-
r Lake reservoir, a half-mile north
Sunset boulevard, this miles-long
rip of marsh lands has not only
terred people from building in its
mediate vicinity, but has acted as
barrier against the extension of
rth-and-west streets and transpor-
tion lines linking Northwest Los
geles into one great whole. It
as not until the property owners
st of the ravine finally concen-
ated on the building of north-and-
uth thoroughfares, giving them
cess to arteries far to the south
d north of them, that this part
f the city began to go ahead. A
nsiderable area in the northwest
as never be what it might and
ould be until the Bimini ravine
s been either landscaped and
idged or filled in and made solid
nd of the same grade as surround-
g lands.
The plan originated some seven
ars ago of draining the slough
nds, planting them with thousands
trees and shrubs and extending
boulevard from end to end
rough the ravine, linking the
estlake-Wilshire district with the
FOR E
Elegant Press
This is a wonderful opportunity to obta
brick building on a prominent corner in
main rooms being all finished in hardw
fact, this building contains every know
class properties of its kind in the city
vided into 12 doubles and 23 singles.
secured by chattel mortgage on the fur
are authorized to offer this property
property for equity. See me at once,
J
ROBERT
(
10173 200 MA

HAS ONLY
T" ON RECOR

fficially Committed
Four Men were
the "Victim."



been tried for his "murder."

Exposition Park.

MARNE MEMORIES
WILL BE REVIV

BATTLE'S THIRD ANNIVERS
ALSO LAFAYETTE DAY.

Los Angeles, in Common wi
Other Sections of the Land,
Observe Great General's Birt
day—School Children to Ta
Part in Exercises.

Lafayette Day will be com
orated in this city and in many
parts of the country next Thur
on a more elaborate scale than h
tofore ever seen in America. It
be the one hundred and sixtieth
niversary of Lafayette's birth,
by an interesting coincidence it
will be the third anniversary of
battle of Marne, which stopped
impetuous dash of the Germ
army toward Paris.

The memories of the Marne
the heroic efforts put forth by
soldiers of France to regain
conquered territory lend, at
time, a peculiar significance to
double anniversary of the day.

This fact has been appreciated
Mayor Woodman and the Comm
of Arrangements, headed by
Hector Alliot, who have planned
elaborate celebration of the d
Exposition Park next Thursday
ernoon. There will be music,
short addresses by prominent c
and an assemblage of school
dren. A chorus of sixty-five
will grace the occasion.

An elaborate programme wi
bright sketch of Lafayette's rem
able career is in press.

Three thousand invitations
been mailed to prominent c
and it is expected there will b
large crowd.

Willis H. Booth will be chair
of the day. Mayor Woodman
deliver the address of welcome
Louis Sentous, Jr., vice-French
sul, will respond. Other spe
will be George Denis, Mrs. J
Cowles and Judge Robert L.
bard.

The programme will open wit
invocation by Dean MacCormack
flag-raising exhibition will be
charge of Capt. James S. Fr
while Charles Winsel, vice-Cons
for Belgium, will have charge of
elaborate programme to be give
girls attired in the costumes of
various Allied countries. All spe
ers will be introduced by Wil
A. Spaulding.

WORK IS STARTED IN
CAMARILLO REGIO

[LOCAL CORRESPONDENCE.]

CAMARILLO, Sept. 1.—Work h
been started by the Dabney interes
on two oil wells in this section,
on the J. F. Lewis ranch and o
ther on the C. C. Perkins proper
The well on the Lewis ranch is dow
about 700 feet. Oil leasing h
been under way in this section fo
the past year, and the Dabney i
ests have leases on the Lew
Perkins, and Pleasant Valley ranch
as well as on a number of sm
properties. Mr. Doheny has sec
ed up a number of ranches, and
her smaller companies are bei
ted. This is an entirely new fiel
d oil experts believe that the fo
cations are good for its rivalling
e Ventura avenue and other pro
districts of the county.

Real Estate and Development Section.

The Realty Market
SURVEY OF THE BROAD FIELD.

Los Angeles Sunday Times

Part V: 10 Pages
THE EVER-HIGH TIDE.

XXXVITH YEAR. SUNDAY MORNING, SEPTEMBER 2, 1917. THE MART

FACT AND COMMENT.

Many property owners and resi-
ents of Northwest Los Angeles
ave written or phoned The Times
the last two weeks expressing in-
gnation and solicitude over a new
ovement that has been launched
ing about the abandonment of
e already long-delayed Silver Lake
rkway project. The Fact and
ment man has received several
nversations on the subject in
e last few days.

The Times, needless to say, has
ood for any particular public
provements. It has always seemed
The Fact and Comment man that
e plan for converting the unsight-
y ravine into a parkway
ecting the beautiful Silver Lake
rvoir and its contiguous lands
to the city's park area was a good
e. The great majority of the peo-
e owning property in the district
und and near the ravine have un-
ubtedly favored the parkway proj-
t from the beginning. The pro-
sing minority, while active, has
en small. Had the proceedings
the improvement not been clut-
ed by endless litigation, Silver
ke parkway would probably long
ve been an accomplished fact.
Barring the possibility of in-
nction proceedings designed to tie
e matter up still longer, there
ems to be nothing to keep the
y from going ahead without
rther delay.

The newest protest against the
ject comes at a time when to all
ding and purposes the parkway
is a reality at least, a reality. All
e regular proceedings involved in
e carrying out of improvement
ojects were long ago disposed of,
d early in the present year the
st of the litigation over condemna-
on values for the parkway lands
s settled in court. The time limit
r appeals has passed without
y appeals has passed without
ion the city or any of the former
ners at interest having taken
ps to set aside the court find-
gs. The condemnation was or-
ed years ago, the proceedings
ve been sustained, protests for-
ver settled and the assessments
ected. In the ordinary course of
ings the municipal officials in
arge of the project would collect
e assessments at once, and the city
uld acquire title to the ravine
ds within the next few weeks.

Ahead Stand.

It is difficult, so far as that goes,
understand the position of those
o at this last minute after the
ojects are trying to induce
e City Council to abandon the
ver Lake parkway project. The
ject surely literally cuts North-
est Los Angeles in two, and has
ndoubtedly handicapped the de-
lopment of this part of the city.
ssing diagonally north and
uth from Sixth street to Sil-
r Lake reservoir, a half-mile north
Sunset boulevard, this miles-long
ip of marsh lands has not only
ected people from building in its
mediate vicinity, but has acted as
barrier against the extension of
th-and-south streets and transpor-
tion lines linking Northwest Los
geles into one great whole. It
s not until the property owners
st of the ravine finally concen-
ated on the building of north-and-
uth thoroughfares, giving them
ess to arteries far to the south
d north of them, that this part
the city began to go ahead. A
nsiderable area in the northwest
s never be what it might and
uld be until the Bimini ravine
s been either landscaped and
ilded or filled in and made solid
d of the same grade as surround-
g lands.

The plan originated some seven
ars ago of draining the slough
ter, planting them with thousands
trees and shrubs and extending
Sunset boulevard from end to end
rough the ravine, linking the
Westlake-Wilshire district with the
Silver Lake and Griffith Park dis-
tricts, was not a mere happy
thought. Boston, Kansas City,
Washington and other large cities
had previously reclaimed waste lands
for parkway purposes on a far larg-
er scale than that contemplated in
Los Angeles, and had achieved won-
derful results in adding beautiful
units to their park systems and in
reclaiming neglected areas for high-
class residential development. The
projectors of Silver Lake parkway
believed that in transforming the
ugly Bimini slough into a beautiful
wooded ravine leading to Silver
Lake they would not only be wiping
out an eyesore and a barrier to de-
velopment, but would be converting
a community nuisance into a positive
asset.

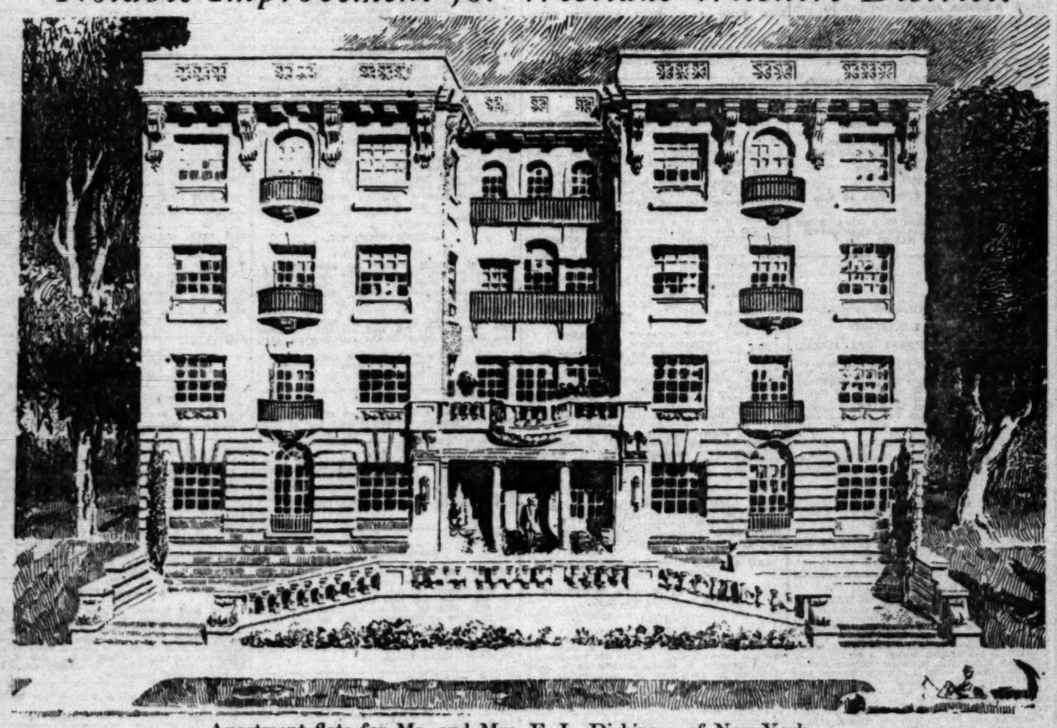
The Cost Question.

The question of cost, of course,
has from the beginning figured in
the opposition. In this connection,
it appears there has been some mis-
understanding of the facts. The
plan has been for the property
owners in a large assessment district
to pay the cost of the lands required
for the carrying out of the scheme.
The final figures bring the total to
be paid under condemnation pro-
ceedings up to approximately $600,-
000, this cost to be apportioned
against some 40,000 separate parcels
of property. Many of the owners in
the assessment district have been led
to believe that they would later on
have to pay for the landscaping of
the ravine as a parkway. This,
however, is not the case. It is the
intention that the district shall pay
for the land and turn it over to the
city, the Park Commission then as-
suming charge of future operations.
Plans for the treatment of the
ground were worked out by the
commission long ago. No part of
the outlay for the actual develop-
ment of the scheme will have to be
borne by the assessment district.

The objection has been raised that
Silver Lake Parkway, because
planned as an integral part of the
city's park and parkway system,
ought to be paid for by the city at
large. There is no getting away
from this argument. The city ought
to pay for the lands that go into
its public parks. Nor can anyone
carefully study the Silver Lake
Parkway plan in its relation to the
other parks of Los Angeles without
realizing that the project would be
a good investment for the munici-
pality simply as a new park. There
can be no question, either, that the
completion of the parkway would
result in enough upbuilding and
general development to add greatly
to the assessed valuation of North-
west Los Angeles real estate and
that the city could afford to pay for
the condemned lands on that basis
also. Those who would hold up the
parkway project on the plea that
the city ought to carry the whole
thing through would do well to re-
member, however, that the city has
so many existing burdens of its own
that it cannot begin to do all the
things it might want to do, even
when it is clearly apparent that
these undertakings would eventually
prove of great public advantage.

It has always seemed to the Fact
and Comment man that the Silver
Lake Parkway project, on the basis
under which the proceedings have
been carried through, was too good
a thing for the property owners in
the parkway assessment district to
let slip. All the indications are that
the burden will not fall very heavily
on any one owner and it is certain
that the benefits will reach much
farther than the outermost bound-
aries of the assessment district.
Visible evidence of what the park-
way will mean to Northwest Los
Angeles is already to be seen in the
many buildings, including two fine
private schools, several flats and
numerous residences, large and
small, that have already been built
along the Bimini ravine, solely on
the strength of the parkway project.
Those who are striving to arouse
new opposition to the parkway ap-
pear to have overlooked the fact that
it would seem, working against their
own best interests and will be lucky
if they fail to accomplish their pur-
pose.

Notable Improvement for Westlake-Wilshire District.



Apartment flats for Mr. and Mrs. F. L. Dickinson of New York.

Metropolitan-type building to be erected by eastern couple on Benton boulevard between Wilshire and Seventh. The structure was planned and is to be built by the Milwaukee Building Company (Meyer & Holler.)

SALES AND TRADES.

Realty Firm Announces Deals in City and Country Property.

The Edwards & Wildey Company reports the following deals closed through its exchange and sales departments: For Wing Bros. to Mrs. W. E. Hatch, fifty-acre ranch in Visalia district, total consideration, $15,000; for McGarvin Estate to M. Gold, two lots on Edgemont street just north of Hollywood boulevard, $2000; for George Woodbury to S. F. Stevens, ten-room residence at No. 820 Los Robles avenue, and cor-ner at Second and Pine streets, valued at $16,000, in exchange for property at No. 44 Magnolia avenue, Long Beach, improved with seven flats and six bungalows, valued at $26,000, difference adjusted by cash and mortgage.

For John W. Roth to George Smith, flat building at No. 1020 Irola street, valued at $10,000, in exchange for ten-acre navel orange grove in Fontano section, of like value; for Edwards & Wildey Company to Ed-gar F. Vance, eight-room colonial bungalow, No. 866 North Edgemont boulevard, $5600.

ANNOUNCE OPENING.

The F. P. Newport Company is making arrangements for an elab-orate entertainment programme to be given in connection with the fall opening of its Selvas de Verdugo subdivision in the Verdugo Canyon section of Glendale. The company is also rapidly pushing the extensive street work of the tract to comple-tion, in anticipation of the same event.

Metropolitan.

UNIQUE FLATS TO FACE PARK.

NOTABLE IMPROVEMENT TO BE STARTED THIS WEEK.

Building Combining Features of Up-to-date Apartment-house and Modern Flat Projected by New York Couple in Westlake-Wil-shire District.

A four-story brick building of the "apartment-flat" type so popular in the large cities of the East will be started this week in the close-in Westlake-Wilshire apartment-house district. The structure, which will be the first of its kind to be pro-jected in Los Angeles, will be built by Mr. and Mrs. F. L. Dickinson, who have recently come to this city from New York to make their per-manent home. Plans for the build-ing have just been completed by the Milwaukee Building Company (Meyer & Holler) and this concern will also have charge of its con-struction.

The site of the improvement is on the east side of Benton boulevard, between Wilshire boulevard and West Seventh street, fronting Sunset Park. The lot is 75x122 feet in size. The total investment in the ground and building, it is understood, will be in the neighborhood of $100,000.

The building will be in the Italian renaissance style and will be set well back from the street, with a formal terrace treatment at the front. The walls will be plastered with white cement, the ornamental effects being carried out in stone. The windows are to be set off by iron grill bal-conies.

There will be eight flats in all, or two to the floor, the wings of the building being divided on the ground floor by a large entrance lobby and on the upper stories by central cor-ridors. The apartment-house fea-tures will include elevator service and an efficient heating and ventilat-ing system common to all the flats. In all other essentials the arrange-ment will be that found in the most up-to-date flats, each suite being a complete unit to itself.

Each flat will contain seven rooms, with two baths. The rooms will be of a size unusual in flat buildings, the living-rooms being 18x22 feet and the others in keep-ing. The living-room, dining-room and library in each suite will be con-nected by sliding doors, making it possible to throw them into one large open space when occasion re-quires.

There will be an attractive fire-place and mantel in each living-room. The baths throughout are to have tile floors and walls and will be equipped with built-in porcelain tubs and pedestal lavatories. The floors throughout the building will be of oak, and hardwoods will be used in the finish of all the principal rooms. Tile sink boards and built-in incinerators will be among the kitchen features. Each flat will have a maid's room and an entrance for trades people.

The contract calls for the com-pletion of the building by December 1. The owners have announced that they intend to call the property the "John Alden Apartments."

BELVEDERE HEIGHTS.

Sale of lots and small bungalows in Belvedere Heights are reported by the Janss Investment Company as follows: To M. V. Heaffler, lot, $900; to E. A. Franger, lot, $300; to George Reynolds, two lots, $600; to G. E. Hicks, two lots, $500; to E. M. Lucas, two lots, $575; to W. G. Hamilton, lot, $900; to J. S. Keeter, two lots, $650; to Mrs. N. D. Con-den, four-room bungalow, $1650; to E. A. Nelson, five-room bungalow, $2450.

THRESHING SMALL BEANS.

Threshing of small beans is pro-ceeding briskly in many sections of Ventura county, and limas are being cut. So far returns from small beans have been somewhat smaller than was expected. On the Neel ranch, near Montalvo, where threshing was finished several days ago, the yield was between twenty and twenty-five sacks to the acre. Limas have filled well recently, however, and ranch-ers are pleased with crop prospects.

LEASES WHOLE FLOOR.

Billiard Parlor Concern Secures Space in Realty Board Building.

The W. Ross Campbell Company, through Richard C. Willis of its leasing department, has closed a deal whereby the entire second floor of the Realty Board Building, No. 631 South Spring street, has been leased to Wright's Billiard Parlor, at a given rental consideration of $30,000 for a term of years. Chic Wright, well-known professional billiardist, is president of the com-pany and will personally have charge of the establishment, which will be one of the largest of its kind on the Coast. Architects are now working on plans for remodeling the premises, and J. T. Clark, vice-president of the company, has gone East to purchase tables and supplies. Space will be available for twenty-five tables.

Mr. Willis also reports the leas-ing of a warehouse at No. 2141 Sac-ramento street to Winter & Nichol-son, contractors. Mr. Millard, with the Campbell company, has leased a store at No. 1113 South Hill street to the Los Angeles Mantel and Tile Company. The premises will be used by the lessee as a showroom and office.

HELPING GARDENERS.

With the view to instructing the residents of Walnut Park how to realize the greatest productiveness possible out of their vegetable plots, the Kleinberger & Edwards Com-pany, which is developing that sub-urban subdivision, has established a "war garden" on the property. Here, under the supervision of an expert gardener, a plot of ground the size of a typical Walnut Park garden is being planted and cared for. Various crops are being tried out, as are also different arrangements of beds, the object being the development of a plan of gardening in which every square foot of ground shall count.

INCOME BUILDINGS.

Apartments for Sunset Place—Plans Completed for New Flats.

An apartment-house of forty rooms will be started within the next week or two by Franklin Har-per on Sunset place near Hoover street. The building will be two stories and of brick construction, the street front being faced with tapes-try brick. Plans have been com-pleted.

A building permit was issued last week to C. L. Simmons for the con-struction of a twenty-room frame flat at No. 1734 McCadden place. Raymond Johnston has had plans prepared for a sixteen-room flat which he will build on Albany street near Pico.

MACHINE SHOP.

The Cochise Machine Company of this city has had plans drawn for a machine shop to be built in the new suburban community known as South Los Angeles, lying between the city proper and the harbor. The building will be constructed by the Nance Construction Company and will cost about $10,000. It will have brick and concrete walls and will be 100 feet square.

PLAN BATH-HOUSE.

A company known as the Her-mosa Beach Bath-house Company, incorporated for the purpose of erecting a bathing pavilion at that place, has commissioned L. B. Pem-berton, a Redondo Beach engineer, to draw plans for the contemplated structure. The building, it is under-stood, will cost about $45,000.

AT THE HARBOR.

Among the new improvements projected for the harbor district is a one-story brick store building to be erected by W. I. Hollingsworth & Co. at the corner of Belleport ave-nue and Two Hundred and Fifty-third street in Wilmington. Eisen & Son are drawing the plans.



Fireproof building for Broadway near Ninth.

Modern structure now being planned by W. S. Garrett for A. B. Cohn, and construction of which may be started this fall.

Shaping.

BIG BUILDING FOR BROADWAY.

Modern Skyscraper Planned Below Ninth.

Structure will be Thirteen Stories High.

Construction may be Begun at Early Date.

Another building of the skyscrap-er type will be started on Broadway during the present year if negotia-tions now being carried on between a downtown property owner and prospective tenants are brought to a successful issue. The deal on which the project hinges has, it is understood, been under considera-tion for several months and confi-dence was expressed yesterday by those interested that everything would be worked out satisfactorily within the next few days.

The owner in question is A. B. Cohn and the site he proposes to improve is on the east side of Broad-way between Ninth and Tenth, the lot being numbered 930 to 932½ South Broadway. The property has a frontage of fifty feet and extends back eighty-five feet to an alley. Mr. Cohn acquired the holding from Judge Leon F. Moss about six years ago.

Plans for the projected improve-ment are now being completed by W. S. Garrett and W. H. Bowman, the former having charge of the archi-tectural details and the latter being engaged in working out the engi-neering features. The structure, as designed, will have a height of thir-teen stories and will be of reinforced concrete construction.

The floors will be arranged for loft purposes at the beginning, but are so designed that it will be easy at any time to subdivide them into offices. The street front will be handsomely faced with glazed terra cotta. The owner plans to call the structure the "Syndicate Building."

The building will replace an old frame house that has long stood on the site and will contribute much to the metropolitan appearance of the lower Broadway skyline. The proj-ector, in common with other owners in the vicinity, has been waiting for years for the opening of Broadway between Tenth and Eleventh as the signal to go ahead with modern im-provements. Recent favorable court decisions indicating the probability of the early carrying out of this im-portant work led him to open ne-gotiations looking to the erection of a modern building. Whatever the outcome of the deal now shaping, it is Mr. Cohn's intention to improve his site with a building of the type now being planned for him at an early date.

YUCAIPA PEACHES.

J. Matthews, Yucaipa Valley farmer has on display at Yucaipa, six large peaches that were grown on a J. H. Hale tree this year. The tree is just one year old. The peach-es are fully developed and of good color. Mr. Hale has just finished picking and sending to Los Angeles 900 boxes of peaches from 100 trees of the Red Bird Cling variety that are five years old, an average of nine boxes a tree. The growers of the section have shipped to Los An-geles and other markets 4000 boxes of fine peaches and have received high prices for the fruit.

POINTS AND POINTERS—

H. R. KELLS
MGR. HOUSE AND LOT DEPT.
Wright-Callender-Andrews Company
403 South Hill Street.
10745—Main 8048.

WE SELL MODERN HOUSES

635 South Western Ave

LOOK AT IT TODAY.
OPEN FOR INSPECTION.

COST OVER $30,000.
NOW $22,500.

ALMOST NEW—READY TO MOVE INTO.
WHITE CEMENT, 10 ROOMS, 4 BATHS, BEAUTIFUL MAHOGANY AND OAK FINISH. EAST-FRONT LOT, 75x150. PAVED STREET.

635 SOUTH WESTERN AVENUE.
OPEN DAILY FOR INSPECTION.

GILES & LAACK
FOR
Residence Properties

We Specialize in High-grade Homes and Building Sites in the
WILSHIRE DISTRICT,
WEST ADAMS HEIGHTS,
AND THE FOOTHILLS.

$40,000 FOR $27,500.
Palatial Residence
IN THE WILSHIRE DISTRICT,
WITH MAGNIFICENT MOUNTAIN VIEW.

Construction of pressed brick, cement, steel and tile. Finished in finest selected hardwoods. Four bathrooms (two fully tiled and one shower.) Rooms are unusu-ally large, wall coverings and decora-tions of most beautiful, stationary vacuum cleaner, twin gas furnaces, garage for two cars with chauffeur's room above. Highly improved corner lot, 100x170. Shown only by appointment.

GILES & LAACK,
Real Estate, Loans and Insurance,
609-16 HAAS BLDG.,
SEVENTH AT BROADWAY.
6349. BROADWAY 2536.

FOR SALE— JUST FINISHED.
BRAND-NEW
"CHAPMAN-BUILT"
White Plaster House,
443 S. ALEXANDRIA AVE.
HIGH GROUND. FINE LOCATION.
Wilshire Section



OPEN FOR INSPECTION.

INVESTIGATE OUR LOW PRICE ON THIS HIGH-CLASS HOME. YOU'LL WANT TO MAKE IT YOURS. 11 Rooms, beautifully finished in mahog-any and white enamel, 3 baths, Sleeping Por-ch, Maid's Room, Double Garage. Investigate your new home; don't be satisfied with just a NEW HOUSE. It's the part of ECONOMY to see to it that it's "CHAPMAN-BUILT." Now or-ganized Standard of Dependable Construction.

CHAS. C. & S. J. CHAPMAN CO.,
Sixth and Normandie.
Wilshire 2780. 54819.

FOR EXCHANGE
Income
Property

Here is a dandy piece of close-in income property that pays 10 per cent. NET on the investment.

Property is situated on Sixth street, just west of Figueroa. The lot is 50x150 and the improvements consist of a 24-room apartment house, all rented completely furnished. Steam heat, etc. Income $230 per month. Price $22,000. Mortgage $6000.

Owner wants 1 or 2 clear residences for equity. An excellent chance to trade your house for choice income property.

EXCLUSIVE AGENTS
W. I. Hollingsworth & Co.
HOLLINGSWORTH BLDG.
Hill at Sixth — Main 6769, 10777

FOR EXCHANGE
Elegant Pressed Brick Income Property

This is a wonderful opportunity to obtain a dandy piece of high-class, close-in income property. Pressed brick building on a prominent corner in the Western district, easy walking distance. Elegantly finished, main rooms being all finished in hardwood. All apartments equipped with fireproof, built-in safes. In fact, this building contains every known modern built-in feature, which makes it one of the highest class properties of its kind in the city. Practically all outside rooms, containing 35 apartments di-vided into 12 doubles and 23 singles. This fine property is leased to a very desirable tenant, lease being secured by chattel mortgage on the furniture, and is paying 6% on $90,000, mortgage $37,500, and we are authorized to offer this property at the ridiculously low price of $75,000. Owner will accept clear property for equity. See me at once, as this must be a quick deal.

JACK COOPER
ROBERT MARSH & CO.
(Exclusive Agents)
200 MARSH-STRONG BLDG.
10175 Main 5045

CLASSIFIED INDEX.

REAL ESTATE SECTION—PART V.

	Page.	Col.
FOR SALE—Houses	2	1-5
HOLLYWOOD	3	1-2
CONTRACTORS, BUILDERS	3	3
FOR SALE—City Lots and Lands	3	3-5
FOR SALE—Lots for Subdivision	3	5
FOR SALE—Business Property	3	3-4
FOR SALE—Income Property	3	4-5
FOR SALE—Industrial Property	3	6
FOR SALE—Real Estate, Miscellaneous	3	6
SUBURBAN PROPERTY	3-4	6-8, 1
PASADENA	4	1
BEACH PROPERTY	4	1-2
HARBOR PROPERTY	4	2
FOR SALE—Country Property	4	2-6
FOR SALE—Mountain and Canon Property	4	6
SAN JOAQUIN VALLEY	4	7
IMPERIAL VALLEY	4	6-7
COACHELLA VALLEY	4	7
PALO VERDE VALLEY	4	7
SAN DIEGO	4	7
EASTERN AN DNORTHERN	4-5	7-8, 1
GOVERNMENT LANDS	5	1
OIL PROPERTY	5	2
FOR SALE—Lemon and Orange Groves	5	2-3
FOR SALE—Poultry Ranches	5	3
FOR SALE—Timber Lands	5	3
HOUSEKEEPING—ROOMS	5	3-5
FOR SALE—Apartment-houses	5	5-6
FOR SALE—Furnished Flats	5	6
FOR SALE—Apartment and Flat Property	5	6
FOR EXCHANGE—Real Estate	5-6	6-8, 1-6
BUSINESS INVESTMENTS	6	6-7
BUSINESS CHANCES	6-7	7-8, 1-5
BUSINESS CHANCES—Wanted	7	5
MONEY TO LOAN	7	5-6
MONEY WANTED	7-8	6, 1-3
STOCKS AND BONDS	8	3-4
STREET IMPROVEMENT BONDS	8	4
FOR SALE—Miscellaneous	8	4-7
BILLIARD TABLES	8	7
STAMPS COINS, PHOTOS	9	7
AUCTIONS	9	7
FOR SALE—Poultry	9	8-9
OFFICE FIXTURES	9	

Realty Liners.

FOR SALE—Houses.

FOR SALE—

$3500.

BARGAIN! BARGAIN!

JUST NORTH OF WILSHIRE BOULEVARD, IN A GOOD NEIGHBORHOOD, IS THIS ELEVEN-ROOM HOME. TWO BATHS, OAK FLOORS, FURNACE AND ISLAND GARAGE. WORTH $4500. LET US SHOW YOU THIS ONE.

GILES & LAACK,
609-10 HAAS BLDG.
6649. SEVENTH AT BROADWAY. BDWY. 2556.

$7500.

HERE'S A SNAP.

BEAUTIFUL NINE-ROOM HOUSE ON A HIGHLY IMPROVED LOT 50x175. FIRST FLOOR FINISHED IN OAK, OAK FLOORS THROUGHOUT, TWO BATHROOMS, FURNACE, GARAGE WITH MAID'S ROOM AND BATH. THIS HOUSE IS IN SPLENDID CONDITION, IN A HIGH-CLASS NEIGHBORHOOD, AND IS WORTH AT LEAST $2500 MORE THAN THIS ABOVE SACRIFICE PRICE. MAY BE SEEN BY APPOINTMENT ONLY.

GILES & LAACK,
609-10 HAAS BLDG.
6649. SEVENTH AT BROADWAY. BDWY. 2556.

$12,500.

WILSHIRE CORNER HOME.

WITHIN A BLOCK OF WILSHIRE BOULEVARD, ON AN ELEVATED SEVENTY-FIVE-FOOT CORNER, WITH UNOBSTRUCTED VIEW OF BOTH TOWN AND THE MOUNTAINS, IS MANIFESTLY SUPERIOR CONSTRUCTION, BUILD AND FINISH, AND MODERN CONVENIENCES. GARAGE. THE LIVING-ROOM IS 17x35 FEET, SEVEN-EIGHTHS OAK FLOORS THROUGHOUT, WHITE-ENAMEL WOODWORK, FIREPLACE, BUILT-IN BOOK CASES, GAS FURNACE. A MOST HOMELIKE, LIVABLE PLACE, AT A LITTLE LESS THAN WHAT IT WOULD COST TO BUILD. IF YOU WANT THE BEST BUY WE HAVE SEEN IN YEARS, SEE THIS PLACE WITH US AT ONCE.

GILES & LAACK,
609-10 HAAS BLDG.
6649. SEVENTH AT BROADWAY. BDWY. 2556.

$10,000.

A RARE BUY ON HARVARD.

WITHOUT EXCEPTION, ONE OF THE MOST DESIRABLE WHITE CEMENT HOMES IN THE WILSHIRE SECTION. ALMOST NEW AND ON CALIFORNIA STREET, BUILT BY A BANKER FOR HIS PERMANENT HOME AT A COST OF $25,000. FINISHED IN IVORY ENAMEL, TWO FIREPLACES, AUTOMATIC ELECTRIC FIXTURES, THREE SPLENDIDLY EQUIPPED BATHS, EXCEPTIONALLY EAST-FRONT LOT, 60x150, AND AN UNOBSTRUCTED VIEW OF THE MOUNTAINS. A HOME FOR THE DISCRIMINATING. LET US SHOW IT TO YOU.

GILES & LAACK,
609-10 HAAS BLDG.
6649. SEVENTH AT BROADWAY. BDWY. 2556.

$35,000.

FINE OLD ENGLISH TYPE.

THE CHARM OF THE HOMES OF ENGLAND PERVADES THIS BEAUTIFUL HOME, SITUATED ON A LOT 100 FEET SQUARE IN THE HEART OF THE WILSHIRE SECTION, AND COMMANDING A VIEW WHICH CAN NEVER BE OBSTRUCTED.

TO THE RIGHT OF THE LARGE RECEPTION-ROOM IS A SMALLER ONE, FINISHED IN LIBRARY AND A LARGE DINING-ROOM, FINISHED IN FUMED OAK. ON THE OTHER SIDE OF THE RECEPTION-HALL IS AN INFORMAL ROOM, FINISHED IN SELECTED PERSIAN MAHOGANY. FROM THIS ROOM, THROUGH FRENCH DOORS, ONE STEPS OUT ONTO THE TILED AND TILED PORCH OR COURT, WHICH ADD GREATLY TO THE ATTRACTIVENESS OF THIS FINE ROOM.

THE STAIRWAY, HEART-ROOM, PANTRIES, LAUNDRY AND SCREEN PORCH COMPLETE THE FIRST FLOOR, UPSTAIRS ARE FOUR FINE LARGE SLEEPING-ROOMS, TWO BATHS AND A "HOMEY" SITTING-ROOM AND COMFORTABLE QUARTERS FOR THE MAID, AND ON THE THIRD FLOOR ARE BILLIARD-ROOM AND STOREROOMS. GARAGE, OF COURSE. ALL WALLS ARE ADVANTAGEOUSLY PLASTERED, ARTISTICALLY DECORATED, AND THE ELECTRICAL FIXTURES WERE MADE ESPECIALLY FOR THIS HOUSE. IT IS ONE OF THE FEW REAL HAND-TIMBERED PLASTER CONSTRUCTION, AND WELL WORTH YOUR ATTENTION. A HOME WOULD NOT DUPLICATE THE PLACE FOR THE ASKING PRICE. SEEN BY APPOINTMENT ONLY.

GILES & LAACK,
609-10 HAAS BLDG.
6649. SEVENTH AT BROADWAY. BDWY. 2556.

FOR SALE—

BY OWNER.

WILSHIRE DISTRICT.

JUST COMPLETED AND READY FOR OCCUPANCY.

BEST LOCATION IN THIS IDEAL SUBURB.

VERY HIGH GROUND; HIGHLY RESTRICTED NEIGHBORHOOD (RESTRICTIONS RUNNING UNTIL 1940.) CONVENIENT TO SIXTH ST CAR LINE, BEING

NO. 715 SOUTH OXFORD AVE.

IN BEAUTIFUL PELISSIER SQUARE.

Two 2-story cement plaster house, description of which is as follows:

First floor: Center hall, large living-room, library, dining-room (all finished in mahogany,) pass pantry, breakfast-room, kitchen, maid's room, with bath, and screened porch.

Second floor: Hall, 4 large bedrooms, sewing-room, sleeping porch, dressing-room, and 2 tile baths, besides shower.

Additional: Hardwood floors and mahogany doors throughout; decorations in oil on canvas; furnace, automatic water heater, etc. Large lot, with double garage.

Open for inspection, daily from 10 a.m. to 5 p.m.

IF YOU WANT A BARGAIN IN A REAL HOME IN BEST NEIGHBORHOOD, SEE THIS ABOVE BETWEEN THE HOURS NAMED.

FOR SALE—

A BEAUTIFUL WILSHIRE HOME.

EAST-FRONT LOT, 60x150.

HOBART BOULEVARD, NEAR 57TH STREET.

A strictly modern, two-story house, with every convenience. Large living-room, with fireplace, library with built-in bookcases. Breakfast-room opening by French doors on a pergola porch. Three bathrooms. Maid's room. Four tiled sleeping porches. All beautifully decorated. Garage and garden. Ready for immediate occupancy.

PRICE ONLY $12,500.

This is the best home we know of in the city at the price. Shown any time by appointment.

C. H. ELMENDORF, Sole Agent,
1011 Haas Building.
Main 6196. F6286.

FOR SALE—WILSHIRE BARGAIN.

COST $9000, SACRIFICED TO $6500.

THIS BEAUTIFUL EIGHT-ROOM HOME IS LOCATED TWO BLOCKS FROM WILSHIRE BOULEVARD, IN THE CLOSE-IN WILSHIRE SECTION AND CLOSE TO CAR. A HIGH CEMENT FOUNDATION OPENS TO LARGE LIVING ROOM WITH FOLDING DOORS TO DINING ROOM. A CONVENIENT KITCHEN WITH ALL MODERN CONVENIENCES, SCREEN PORCH WITH LAUNDRY TRAYS AND LAVATORY. FIRST LIBRARY OPENS OFF THE LIVING ROOM AND IS A DELIGHTFUL RETREAT. FAST PORCH COMPLETE THE LOWER FLOOR. THE UPSTAIRS ARE REACHED BY AN EASY STAIRWAY AND CONTAIN FOUR LARGE SLEEPING ROOMS, WHICH ARE CONVENIENTLY LOCATED TO THE BATH; ALSO A VERY NICE SLEEPING PORCH. HARDWOOD FLOORS THROUGHOUT. BIG CEMENT BASEMENT AND FURNACE. LARGE GARAGE FOR TWO MACHINES WITH CEMENT FLOOR AND DRIVE. A DELIGHTFUL GARDEN WITH A PROFUSION OF CHOICE SHRUBS AND VINES. THERE IS A $4000 MORTGAGE THAT CAN RUN INDEFINITELY. WE CAN MAKE TERMS IF DESIRED OR WILL ALLOW A LIBERAL DISCOUNT FOR EQUITY IN CASH. SEE H. W. HOLDEN WITH ROBERT MARSH & CO., 200 MARSH-STRONG BLDG. 10175, MAIN 5045.

FOR SALE—

FIRST HOUSE OFF WILSHIRE BLVD.

625 SOUTH WESTERN AVE.

OPEN FOR INSPECTION TODAY.

White plaster home, green tile roof, 11 rooms, beautifully finished in mahogany and oak, 4 baths, in A-1 condition, ready to move into. Lot, 75x170, will improved. Large garage. Here is a real modern home, with everything right up to the minute, that can be had at many thousands less than cost. Owner is not in the city. Representative at the house.

SACRIFICE PRICE $22,500.

FOR SALE—AUCTION—

REAL ESTATE.

Estate of Margaret Roberts, Deceased.
Wednesday, September 5, 12 o'clock, noon.
1140 West 37th Street.

Magnificent and palatial 12-room modern home on 60x140, facing south in one of the choicest and aristocratic West Adams district. A rest homelike home in a homelike neighborhood. Open for inspection Tuesday, 2 to 5 p.m. Most elegant furnishings to be given on sale of home. ESTATE OF MARGARET ROBERTS, deceased. Open for inspection Monday and Tuesday, 2 to 5 p.m. DONALD ROBERTS, GEORGIE H. LATTEAD, Trustee.
Col. C. F. Calhoun, Auctioneer.
West 2171. 1911 Broadway, cor. Burlington ave. 21940.
KYT S. Calhoun, cashier.

FOR SALE—

One of Adams district, 7-room modern bungalow, have taken this fine home under a foreclosure and will take $2500 for it in order to get my money out. $1000 will handle it. The greatest bargain in Los Angeles. See it today.

North Wilshire, Kingsley drive, 9-room modern home, beautiful east-front, vines, shrubbery, fruits and flowers. To close an estate this place must be sold. Owner said $7500 for it. $1000 cash will buy it. $2500 will handle it. See it today.

Gramercy place, 7-room, ultra-modern bungalow, perfect in every appointment; everything is complete; hardwood floors throughout, beautifully improved lot, stately palms in the front yard, fine shade and shrubbery. You will be delighted with this home. Has always been occupied by owner. Circumstances compel owner to sacrifice, therefore $5200 will buy it. $1200 will handle it. See it today. S. L. ALDERMAN, 207 Grant Bldg. 13092.

FOR SALE—

MR. HOMESEEKER.

SEE 112 N. MARIPOSA.

$400

AND YOU WILL MOVE IN.

TERMS.

THIS NEW COLONIAL BUNGALOW

IS EXCEPTIONALLY ATTRACTIVE, 7 ROOMS, LIVING-ROOM 17x26, beamed ceiling, fireplace, dining-room, French doors, beautiful buffet, breakfast-room, in French gray, handsome library, two large bedrooms on first floor, tiled bath and bobs; on verandas, tiled bath, basement, laundry and gas furnace, fine lot, garage 14x19. Open for inspection, 2 p.m. to 5 p.m.

See A. C. Dannedorf, with

R. C. MITCHELL COMPANY,
Sixth floor, Trust & Savings Bldg.
60817. Sixth at Spring. Bdwy. 978.

FOR SALE—

BY OWNER.

WILSHIRE DISTRICT.

JUST COMPLETED AND READY FOR OCCUPANCY.

BEST LOCATION IN THIS IDEAL SUBURB.

VERY HIGH GROUND; HIGHLY RESTRICTED NEIGHBORHOOD (RESTRICTIONS RUNNING UNTIL 1940.) CONVENIENT TO SIXTH ST CAR LINE, BEING

NO. 715 SOUTH OXFORD AVE.

IN BEAUTIFUL PELISSIER SQUARE.

Two 2-story cement plaster house, description of which is as follows:

First floor: Center hall, living-room, library, dining-room (all finished in mahogany,) pass pantry, breakfast-room, kitchen, maid's room, with bath, and screened porch.

Second floor: Hall, 4 large bedrooms, sewing-room, sleeping porch, dressing-room, and 2 tile baths, besides shower.

Additional: Hardwood floors and mahogany doors throughout; decorations in oil on canvas; furnace, automatic water heater, etc. Large lot, with double garage.

Open for inspection, daily from 10 a.m. to 5 p.m.

IF YOU WANT A BARGAIN IN A REAL HOME IN BEST NEIGHBORHOOD, SEE THE ABOVE BETWEEN THE HOURS NAMED.

FOR SALE—

A BEAUTIFUL WILSHIRE HOME.

EAST-FRONT LOT, 60x150.

HOBART BOULEVARD, NEAR 57TH STREET.

A strictly modern, two-story house, with every convenience. Large living-room, with fireplace. Library with built-in bookcases. Breakfast-room opening by French doors on a pergola porch. Three bathrooms. Maid's room. Four tiled sleeping porches. All beautifully decorated. Garage and garden. Ready for immediate occupancy.

PRICE ONLY $12,500.

This is the best home we know of in the city at the price. Shown any time by appointment.

C. H. ELMENDORF, Sole Agent,
1011 Haas Building.
Main 6196. F6286.

FOR SALE—WILSHIRE BARGAIN.

COST $9000, SACRIFICED TO $6500.

THIS BEAUTIFUL EIGHT-ROOM HOME IS LOCATED TWO BLOCKS FROM WILSHIRE BOULEVARD, IN THE CLOSE-IN WILSHIRE SECTION AND CLOSE TO CAR. A HIGH CEMENT FOUNDATION OPENS TO LARGE LIVING ROOM WITH FOLDING DOORS TO DINING ROOM. A CONVENIENT KITCHEN WITH ALL MODERN CONVENIENCES, SCREEN PORCH WITH LAUNDRY TRAYS AND LAVATORY. FIRST LIBRARY OPENS OFF THE LIVING ROOM AND IS A DELIGHTFUL RETREAT. FAST PORCH COMPLETE THE LOWER FLOOR. THE UPSTAIRS ARE REACHED BY AN EASY STAIRWAY AND CONTAIN FOUR LARGE SLEEPING ROOMS, WHICH ARE CONVENIENTLY LOCATED TO THE BATH; ALSO A VERY NICE SLEEPING PORCH. HARDWOOD FLOORS THROUGHOUT. BIG CEMENT BASEMENT AND FURNACE. LARGE GARAGE FOR TWO MACHINES WITH CEMENT FLOOR AND DRIVE. A DELIGHTFUL GARDEN WITH A PROFUSION OF CHOICE SHRUBS AND VINES. THERE IS A $4000 MORTGAGE THAT CAN RUN INDEFINITELY. WE CAN MAKE TERMS IF DESIRED OR WILL ALLOW A LIBERAL DISCOUNT FOR EQUITY IN CASH. SEE H. W. HOLDEN WITH ROBERT MARSH & CO., 200 MARSH-STRONG BLDG. 10175, MAIN 5045.

FOR SALE—

BARGAIN.

WESTLAKE DISTRICT.

COST $5000, SACRIFICED TO $3500.

THIS BEAUTIFUL STRICTLY MODERN BUNGALOW IS LOCATED ON CORONADO STREET. IT IS PRACTICALLY NEW AND CONTAINS 7 ROOMS. A CEMENT PORCH OPENS TO LIVING ROOM ON ONE SIDE OF WHICH IS THE DEN WITH COZY FIREPLACE AND WINDOW SEATS. LARGE DINING ROOM WITH BUILT-IN BUFFET, PANELED WALLS, ETC.; TWO LARGE LIGHT BEDROOMS ARE SHAPPED IN DELIGHTFUL COLORS AND ARE CONNECTED WITH A HALL, OFF OF WHICH OPENS A PERFECT BATH. A NICE SEWING ROOM OR SLEEPING PORCH OPENS OFF OF THE REAR BEDROOM; HARDWOOD FLOORS. THIS HOME IS ONLY TEN MINUTES' RIDE FROM BUSINESS DISTRICT AND COST THE OWNER $5500. THERE IS A $2500 MORTGAGE THAT CAN REMAIN. WE CAN ARRANGE TERMS IF DESIRED. SEE H. W. HOLDEN, MGR. OF BUNGALOW DEPT., ROBERT MARSH & CO., 200 MARSH-STRONG BLDG. 10175, MAIN 5045.

FOR SALE—

COZY GRAY CHALET BUNGALOW

BARGAIN PRICE $2800.

Contains five well-arranged rooms, large front porch; screen laundry porch; big lot, fenced; lawns, trees, flowers, plants; in restricted neighborhood; convenient to schools, stores and rapid car service.

This cozy bungalow is modern in every particular; contains hardwood floors; beautiful built-in buffet, bookcases and pressed brick fireplace; two light, airy bedrooms; tile sanitary bath in white enamel; cabinet kitchen is also white enamel; woodhouse sideboard; plaster hood ventilator over stove, and unusual amount of handy bins and cupboards. Special advertising price only $2800, to responsible people; a small cash payment is due, balance to suit you. Don't delay; balance can be paid $20 a month, including taxes and interest.

DEPT. OPEN EVENINGS TILL NINE.
LOS ANGELES INVESTMENT CO.,
206 Investment Bldg.,
Home 60127. Broadway at Eighth. Main 5647.

FOR SALE—

ONE OF THE MOST ATTRACTIVE HOMES IN WILSHIRE.

A DANDY NEW COLONIAL RESIDENCE ON A 60x150 FT. LOT.

$7750.
$750 CASH.

Here is one of those unusual bargains that seldom reach the open market. A brand new Wilshire residence that must be sold immediately. The property is on Wilshire boulevard, a paved street on an east front lot and consists of a story residence of large sunny rooms, finished in mahogany and ivory. The usual complement, furnace, etc. Roomy garage, driveway, fine lawn, and shrubbery. In fact the house is complete in every detail.

When you have seen and inspected this lovely home you will realize the exceptional bargain we have and future grade this east it be best. House will easily rent for $100 a month. It's unfurnished, but for $750 cash and $75 per month and 8% worth it today and will bring it again and more, as soon as conditions become normal. Address F, box 850, TIMES SPRING ST. BRANCH.

FOR SALE—FOR A LARGE FAMILY;
$250 LOT, $100 HOUSE, FINE LOCATION.
Worth the price, $25,000.

THIS HOME WILL PLEASE THE MOST CRITICAL. My client wants this property quickly disposed of. It is a large, palatial 12-room white plaster tile-roof house, 3 baths, beautiful dressing-room, a large, wholesome, well-arranged house, in perfect condition; 76-foot frontage, highest point in the Wilshire; 25 minutes to town; served by 2 car lines; double garage. Can sell furnished if desired. Shown by appointment only. This is an out-of-the-ordinary opportunity. Must exchange some good exchange.

F. M. WESTERGARD,
402 Story Bldg., Sixth and Broadway.
Telephones: 10317; Bdwy. 879.

FOR SALE—

WILSHIRE COMPLETE HOME.

REDUCED $2000 IN PRICE.

WE GO EAST TO LIVE—AT ONCE—
AND WILL SACRIFICE FOR QUICK SALE.
Most complete, beautiful home, east front, lot 60x150, located at 539 S. Oxford. We are living in the house and will show it during the day. Phone BROADWAY 278 for appointment.

FOR SALE—IN HOLLYWOOD, PALATIAL HOME. THREE STORIES, SIXTEEN ROOMS, LIVING-MUSIC, CONSERVATORY, LIBRARY, BILLIARD AND BALLROOM; FIVE BEDROOMS, FOUR TILE BATHROOMS, GARAGE AND BOWLING ALLEY. OWNER WILL SACRIFICE FOR $35,000, PART EXCHANGE.
GABOR HEGYI, 628 CALIFORNIA BLDG., RESIDENCE, 1728 N. WILTON PLACE.
PHONES: A2742 AND 1868564.

FOR SALE—A REAL $15,000 HOME FOR $9500. If taken within the next few days; beautiful White cement home in exclusive Lafayette square, on 60-foot lot; 11 rooms and 3 baths; interior mahogany finish; sleeping porch, garage for two machines; for this perfect home at a bargain address owner, C, box 150, TIMES OFFICE.

FOR SALE—$750 CASH. REAL SACRIFICE. Good 4-room California bungalow; gas, electricity, sanitary toilet; 2c fare; lot 45x182, 10-foot alley; fruit, shade trees, berries, grapes, roses, nice garden; furniture for sale if desired; must sell this week at this price. No commission. Call Sunday or Monday. Vermont Heights car to Manchester. 1850 W. 88TH ST.

FOR SALE—
$12,500—House in best part of Hollywood.
$11,000—House in best part Wilshire district.
Mr. Thompson, with HARRY H. CULVER CO., 202 Hollingsworth Bldg. 60632. Main 8048.

FOR SALE—FIVE-ROOM CALIFORNIA HOUSE, Lot 60x135. Cheap for cash. PHONE VT. 6067.

FOR SALE—

WILSHIRE HOME COMPLETE.

REDUCED $2000 IN PRICE.

OWNER GOES EAST TO EDUCATE HIS CHILDREN.

Hence the sacrifice in price.

Nine rooms, hardwood finish and floors, lot 60x150, Wilshire boulevard. Grass and shrubbery and will be left open today for your inspection.

See me at once, or PHONE 60817.

FOR SALE—
AN EXTRAORDINARY OPPORTUNITY.

On beautiful Alvarado street, among high class surroundings; 100-foot lot paved alley. Improved with a handsome 10-room residence which would cost $10,000 today to replace. This property is a lovely home and will ultimately bring a very high price per front foot. An unimproved lot 40x120 on Alvarado brought $500 per front foot last week, and is not for sale. Fast and must sell right away. Price only $12,500; $5000 cash will handle it; balance can run for 3 years. Strictly as an investment for future profit this can't be beat. House will easily rent for $100 a month. It's unfurnished, but for $750 cash and $75 per month and 8% worth it today and will bring it again and more, as soon as conditions become normal. Address F, box 850, TIMES SPRING ST. BRANCH.

FOR SALE—FOR A LARGE FAMILY;
$250 LOT, $100 HOUSE, FINE LOCATION.
Worth the price, $25,000.

THIS HOME WILL PLEASE THE MOST CRITICAL. My client wants this property quickly disposed of. It is a large, palatial 12-room white plaster tile-roof house, 3 baths, beautiful dressing-room, a large, wholesome, well-arranged house, in perfect condition; 76-foot frontage, highest point in the Wilshire; 25 minutes to town; served by 2 car lines; double garage. Can sell furnished if desired. Shown by appointment only. This is an out-of-the-ordinary opportunity. Must exchange some good exchange.

F. M. WESTERGARD,
402 Story Bldg., Sixth and Broadway.
Telephones: 10317, Bdwy. 879.

FOR SALE—

WEST ADAMS DISTRICT.

REDUCED FROM $5500 TO $5500, AS

MUST BE SOLD IMMEDIATELY.

Ideal bungalow of 6 large rooms, beautiful fireplace, built-in buffet, modern appointment; hardwood floors, large lot; best neighborhood, near cars.

NOT SIMPLY A BARGAIN, BUT A SACRIFICE.

S. M. COOPER,
402 Story Bldg., Sixth and Broadway.
Telephones: 10317, Bdwy. 879.

FOR SALE—BY OWNER.

$8500 WILSHIRE COLONIAL FOR $8750.

This beautiful nine large rooms has just been completed, is splendidly situated on Wilshire boulevard, close to car. Has stunning living. Spacious living-room and library finished in selected figured east. The dining-room is white enamel, opens to large pergola. Sunny breakfast-room is a latticed tea terrace. Sunny breakfast-room is a cozy room. Complete kitchen with tile sink. Four large bedrooms, two tiled baths with tile floor places. Bathroom has tile floors, tiled-in tub and numerous built-in features. Automatic water heater, garage. If you are looking for a bargain in a home don't fail to see this. Take Hollotrope cars to Lafayette square, go north to No. 816, or phone 10767. MAIN 8207, for auto appointment.

FOR SALE—
WILSHIRE DISTRICT.
REDUCED FROM $9500 TO $7500
IF SOLD IN THE NEXT WEEK.

Built only 2 years; 2-story house of 9 rooms, every modern appointment, finished in mahogany; hardwood floors throughout. Has always been occupied by owner. Circumstances compel sacrifice, therefore $2500 will buy it. $1200 will handle it. See it today. S. L. ALDERMAN, 207 Grant Bldg. 13092.

FOR SALE—

MR. HOMESEEKER.

SEE 112 N. MARIPOSA.

$400

AND YOU WILL MOVE IN.

TERMS.

THIS NEW COLONIAL BUNGALOW

IS EXCEPTIONALLY ATTRACTIVE, 7 ROOMS, LIVING-ROOM 17x26, beamed ceiling, fireplace, dining-room, French doors, beautiful buffet, breakfast-room, in French gray, handsome library, two large bedrooms on first floor, tiled bath and bobs; on verandas, tiled bath, basement, laundry and gas furnace, fine lot, garage 14x19. Open for inspection, 2 p.m. to 5 p.m.

See A. C. Dannedorf, with

R. C. MITCHELL COMPANY,
Sixth floor, Trust & Savings Bldg.
60817. Sixth at Spring. Bdwy. 978.

FOR SALE—

WILSHIRE DISTRICT

JUST REDUCED FROM $14,000 TO

$10,000 AS OWNER IS MOVING EAST.

Nearly new 2-story cement plaster house, tile roof, 10 rooms, strictly modern; main rooms finished in mahogany and quarter cut; hardwood floors throughout.

Lot 60x150 with garage. Ideal location near cars.

F. M. COOPER,
402 Story Bldg., 6th and Broadway.
Telephones: 10317; Bdwy. 879.

FOR SALE—

WILSHIRE COMPLETE HOME.

REDUCED $2000 IN PRICE.

WE GO EAST TO LIVE—AT ONCE—
AND WILL SACRIFICE FOR QUICK SALE.
Most complete, beautiful home, east front, lot 60x150, located at 539 S. Oxford. We are living in the house and will show it during the day. Phone BROADWAY 278 for appointment.

FOR SALE—IN HOLLYWOOD, PALATIAL HOME. THREE STORIES, SIXTEEN ROOMS, LIVING-MUSIC, CONSERVATORY, LIBRARY, BILLIARD AND BALLROOM; FIVE BEDROOMS, FOUR TILE BATHROOMS, GARAGE AND BOWLING ALLEY. OWNER WILL SACRIFICE FOR $35,000, PART EXCHANGE.
GABOR HEGYI, 628 CALIFORNIA BLDG., RESIDENCE, 1728 N. WILTON PLACE.
PHONES: A2742 AND 1868564.

FOR SALE—A REAL $15,000 HOME FOR $9500. If taken within the next few days; beautiful White cement home in exclusive Lafayette square, on 60-foot lot; 11 rooms and 3 baths; interior mahogany finish; sleeping porch, garage for two machines; for this perfect home at a bargain address owner, C, box 150, TIMES OFFICE.

FOR SALE—$750 CASH. REAL SACRIFICE. Good 4-room California bungalow; gas, electricity, sanitary toilet; 2c fare; lot 45x182, 10-foot alley; fruit, shade trees, berries, grapes, roses, nice garden; furniture for sale if desired; must sell this week at this price. No commission. Call Sunday or Monday. Vermont Heights car to Manchester. 1850 W. 88TH ST.

FOR SALE—
$12,500—House in best part of Hollywood.
$11,000—House in best part Wilshire district.
Mr. Thompson, with HARRY H. CULVER CO., 202 Hollingsworth Bldg. 60632. Main 8048.

FOR SALE—FIVE-ROOM CALIFORNIA HOUSE, Lot 60x135. Cheap for cash. PHONE VT. 6067.

FOR SALE—

BY OWNER.

BEAUTIFUL COLONIAL BUNGALOW.

113 N. WILTON PLACE.

$5650. SACRIFICE PRICE. $5650.

EXCLUSIVE WILSHIRE DISTRICT.

SEVEN ROOMS.

Large living-room with colonial fireplace, bookcase, dining-room opening on spacious patio, white enamel finish, mahogany doors; sunny breakfast-room, vestibule, kitchen, 2 bright bedrooms and tile bath; located on high east-front lot, on a paved street; it is substantially built. Open for inspection every day.

JOHN H. KUHL, JR.,

HOME PHONE 508808.

FOR SALE—SIX-ROOM MODERN BUNGALOW, 50-foot front on car line, boulevard, fine apartment district. Owner, 1222 N. ALVARADO.

FOR SALE—

BIG TWO-STORY HOME
NOW ONLY $3850.

This beautiful home contains seven rooms; big front porch; bath and sunnury porch; modern with hardwood floors and our usual up-to-date built-in features. First floor has large living room and dining room, cosy den, cabinet kitchen and laundry porch. Upper floor has three sleeping rooms, bath and center hall with handy linen closet.

This pretty home has been occupied a short time only and our decorators are putting it in new-like condition. It is situated just off West 48th street, and reached by a Grand-avenue car line; convenient to stores, schools, etc. It is a bargain at the price of $3850, and to responsible people will make easy terms.

SALES DEPT. OPEN EVENINGS TILL NINE.
LOS ANGELES INVESTMENT CO.,
206 Investment Bldg.,
Home 60127. Broadway at Eighth. Main 5647.

FOR SALE—

TWO WILSHIRE BARGAINS.

$4950 is a special price on a $5300 9-room Colonial bungalow, close to Wilshire, on paved street; beautifully finished in ivory enamel, with prettiest of wall papers, 2 spacious bedrooms, bathroom in white with built-in tub, etc.; 50-foot lot commanding fine view.

$6000 buys this $7500 pure white chalet on high ground, north of Wilshire. The owner is going East, his sacrifice makes this the greatest bargain in the city. Finish in distinctive style, 6 fine rooms, including a splendid upstairs bedroom. Basement with furnace. Grounds beautifully improved. Phone for appointment.

EDWARDS & WILDEY COMPANY,
10767. 315 Black Bldg. Main 7307.

FOR SALE—

GENUINE SACRIFICE.

$40,000.

Palatial 16-room mansion on Alexandria ave, Wilshire district, you can duplicate for $50,000. six enormous sleeping chambers, besides ample servants' quarters, three beautiful baths and showers, large hall or billiard room, situated on very high ground with a wonderful view of the mountains. It will be a long time before you will find anything to equal this. Might consider smaller residence for part.

LOUIS F. BENTON & SON,
1218 Haas Bldg.
7th and Bdwy.
A3114.

FOR SALE—

Do you want a beautiful home as a gift, moving north October 1st, rather than rent or close home take best offer presented this week for equities; lovely home runs 3 years more, 7 per cent. Southwest corner, 70x145, two stories, 8 rooms, strictly modern, 2 mantels, furnace, oak floors, built-in features, 2-car garage, corner lot; half block from car line. Must be seen to be appreciated. Call today. Terms to suit purchaser.

S. M. COOPER,
402 Story Bldg., 6th and Broadway.
Telephones: 10317, Bdwy. 879.

FOR SALE—

WILSHIRE HOME COMPLETE.

REDUCED $2000 IN PRICE.

OWNER GOES EAST TO EDUCATE HIS CHILDREN.

Hence the sacrifice in price.

Nine rooms, hardwood finish and floors, lot 60x150, Wilshire boulevard. Grass and shrubbery and will be left open today for your inspection.

See me at once, or PHONE 60817.

FOR SALE—
AN EXTRAORDINARY OPPORTUNITY.

On beautiful Alvarado street, among high class surroundings; 100-foot lot paved alley. Improved with a handsome 10-room residence which would cost $10,000 today to replace. This property is a lovely home and will ultimately bring a very high price per front foot. An unimproved lot 40x120 on Alvarado brought $500 per front foot last week, and is not for sale. Fast and must sell right away. Price only $12,500; $5000 cash will handle it; balance can run for 3 years. Strictly as an investment for future profit this can't be beat. House will easily rent for $100 a month. It's unfurnished, but for $750 cash and $75 per month and 8% worth it today and will bring it again and more, as soon as conditions become normal. Address F, box 850, TIMES SPRING ST. BRANCH.

FOR SALE—FOR A LARGE FAMILY;
$250 LOT, $100 HOUSE, FINE LOCATION.
Worth the price, $25,000.

THIS HOME WILL PLEASE THE MOST CRITICAL. My client wants this property quickly disposed of. It is a large, palatial 12-room white plaster tile-roof house, 3 baths, beautiful dressing-room, a large, wholesome, well-arranged house, in perfect condition; 76-foot frontage, highest point in the Wilshire; 25 minutes to town; served by 2 car lines; double garage. Can sell furnished if desired. Shown by appointment only. This is an out-of-the-ordinary opportunity. Must exchange some good exchange.

F. M. WESTERGARD,
402 Story Bldg., Sixth and Broadway.
Telephones: 10317, Bdwy. 879.

FOR SALE—

WEST ADAMS DISTRICT.

REDUCED FROM $5500 TO $5500, AS

MUST BE SOLD IMMEDIATELY.

Ideal bungalow of 6 large rooms, beautiful fireplace, built-in buffet, modern appointment; hardwood floors, large lot; best neighborhood, near cars.

NOT SIMPLY A BARGAIN, BUT A SACRIFICE.

S. M. COOPER,
402 Story Bldg., Sixth and Broadway.
Telephones: 10317, Bdwy. 879.

FOR SALE—BY OWNER.

$8500 WILSHIRE COLONIAL FOR $8750.

This beautiful nine large rooms has just been completed, is splendidly situated on Wilshire boulevard, close to car. Has stunning living. Spacious living-room and library finished in selected figured east. The dining-room is white enamel, opens to large pergola. Sunny breakfast-room is a latticed tea terrace. Sunny breakfast-room is a cozy room. Complete kitchen with tile sink. Four large bedrooms, two tiled baths with tile floor places. Bathroom has tile floors, tiled-in tub and numerous built-in features. Automatic water heater, garage. If you are looking for a bargain in a home don't fail to see this. Take Hollotrope cars to Lafayette square, go north to No. 816, or phone 10767. MAIN 8207, for auto appointment.

FOR SALE—
WILSHIRE DISTRICT.
REDUCED FROM $9500 TO $7500
IF SOLD IN THE NEXT WEEK.

Built only 2 years; 2-story house of 9 rooms, every modern appointment, finished in mahogany; hardwood floors throughout. Has always been occupied by owner. Circumstances compel sacrifice, therefore $2500 will buy it. $1200 will handle it. See it today. S. L. ALDERMAN, 207 Grant Bldg. 13092.

FOR SALE—

MR. HOMESEEKER.

SEE 112 N. MARIPOSA.

$400

AND YOU WILL MOVE IN.

TERMS.

THIS NEW COLONIAL BUNGALOW

IS EXCEPTIONALLY ATTRACTIVE, 7 ROOMS, LIVING-ROOM 17x26, beamed ceiling, fireplace, dining-room, French doors, beautiful buffet, breakfast-room, in French gray, handsome library, two large bedrooms on first floor, tiled bath and bobs; on verandas, tiled bath, basement, laundry and gas furnace, fine lot, garage 14x19. Open for inspection, 2 p

FOR SALE—
Houses.

FOR SALE—BARGAIN FOR 1 WEEK.

FOR SALE—PRACTICALLY NEW

FOR SALE—OR EXCHANGE—FINE

FOR SALE—BEAUTIFUL HOME,

FOR SALE—TODAY'S BEST BUY—

FOR SALE—FOR QUICK SALE,

FOR SALE—412-ROOM HOUSE FOR

FOR SALE — MODERN, 6-ROOM

FOR SALE—BY OWNER, 5-ROOM

FOR SALE—$1500 NET TAKES EQUITY

FOR SALE—$2500; 5-ROOM MODERN

FOR SALE—OR EXCHANGE—6-ROOM

FOR SALE—AT A SACRIFICE

FOR SALE—FOR EXCHANGE—$45,000 WORTH

FOR SALE—$2500; EAST TERMS.

FOR SALE—$3500; EAST TERMS.

FOR SALE—$4250; 5-ROOM MODERN

FOR SALE—$4500 BUNGALOW

FOR SALE—LARGE LOT, 50-FOOT

FOR SALE—OWNER MUST SACRIFICE

FOR SALE—REAL BARGAIN; 5-ROOM

FOR SALE — FOUR-ROOM UP-TO-DATE

FOR SALE—WILSHIRE DISTRICT

FOR SALE—$10 DOWN, $10 MONTH, $1

FOR SALE—BY OWNER, 5-ROOM

FOR SALE—$4750; STEP 37TH AND

FOR SALE—$1200. TERMS.

FOR SALE—$1250; MODERN

FOR SALE—BY OWNER, 6-ROOM

FOR SALE—BY OWNER, 5-ROOM

FOR SALE—$1350. NET TAKES

FOR SALE—$2500 BUNGALOW

FOR SALE—$2 HOUSES; MODERN;

FOR SALE—$4250; 5-ROOM MODERN

FOR SALE—$4750; TERMS TO SUIT; 6TH

FOR SALE—LEASE ON FINE FOOTHILLS

FOR SALE—OR EXCHANGE—MY EQUITY

FOR SALE—OR EXCHANGE—NEAR WILL

FOR SALE—OR EXCHANGE—2 NEW COLONIAL

FOR SALE—LARGE LOT, 70 ROOM

FOR SALE—OWNER MUST SACRIFICE

FOR SALE—REAL BARGAIN; 5-ROOM

FOR SALE—TODAY'S BEST BUY—A

FOR SALE—FOR QUICK SALE,

FOR SALE—412-ROOM HOUSE FOR

FOR SALE — MODERN, 6-ROOM

FOR SALE—BY OWNER, 5-ROOM

FOR SALE—$1350. NET TAKES

FOR SALE—$2500 BUNGALOW

FOR SALE—$2 HOUSES; MODERN;

FOR SALE—$4250; 5-ROOM MODERN

FOR SALE—OR EXCHANGE—6-ROOM

FOR SALE—AT A SACRIFICE

FOR SALE—FOR EXCHANGE—$45,000 WORTH

FOR SALE—$2500; EAST TERMS.

FOR SALE—$3500; EAST TERMS.

FOR SALE—$4250; 5-ROOM MODERN

FOR SALE—$4500 BUNGALOW

FOR SALE—LARGE LOT, 50-FOOT

FOR SALE—OWNER MUST SACRIFICE

FOR SALE—REAL BARGAIN; 5-ROOM

FOR SALE — FOUR-ROOM UP-TO-DATE

FOR SALE—WILSHIRE DISTRICT

FOR SALE—$10 DOWN, $10 MONTH, $1

FOR SALE—BY OWNER, 5-ROOM

FOR SALE—$4750; STEP 37TH AND

FOR SALE—$1200. TERMS.

FOR SALE—$1250; MODERN

FOR SALE—BY OWNER

Realty Liners.

FOR SALE— Suburban Property.

Palms.

FOR SALE—8-ROOM HOUSE AND 6 LOTS AT the Palms; easy terms, price $3000. Trade for 10 or 20 acres of subdivided land. 1201 Bank of Italy Bldg. Main 6787.

FOR SALE—PALMS, LOT IN BRUNDAGE PALM Place. Address B, box 2, TIMES OFFICE.

Glendale.

FOR SALE—MODERN 5-ROOM 2-STORY HOUSE, 4 bedrooms, hardwood floors throughout; large living room with fireplace; dining room; large sunning porch; breakfast room; bathroom and servants' room; improved grounds; flowers, fruit trees, etc.; 2-car garage; chicken yard; 1 block to car line; 1 block to school. Price $7500; $1000 cash, balance easy terms. Owner, 1211 W. First St., Glendale. Phone Glendale 1086.

FOR SALE—STRICTLY MODERN 6-ROOM BUNgalow at sacrifice; house just finished and must be sold quickly; large sunny rooms, hardwood floors, built-in features, large open mantel, beautiful breakfast-room, furnace heat throughout, tile bathroom, servants' room with up-to-the-minute plumbing. Price only $5000. Easy terms. Call and allow me to show you this delightful Glendale home. 1201 Bank of Italy Bldg. Phone: F2754. J. F. STANFORD (owner.)

FOR SALE—$7500; 410 Van Nuys Bldg.

FOR SALE—IF GLENDALE, MODERN 6-ROOM bungalow, with garage, on large corner lot, 60x150 feet and Central lot, $3x150, with assorted fruit, shade trees, etc., is your desirable home place, surrounding by good homes on one of the best streets; worth $6750; can deliver for $7100; $1000 cash; OWNER, 5284G. Or box 833, TIMES SPRING ST. BRANCH.

FOR SALE—THREE ADMIRABLY SITUATED lots on Kenilworth Bank Co. 5th unit, Glendale; cost of all in almost any reasonable terms. Call 24 TULLIO, 324 Exchange Bldg. Drexel 1888. Home 24188.

Lankershim.

FOR SALE—

AGENTS OR PRINCIPALS.

ATTENTION.

This two-acre improved ranch can be had for a very small cash payment, or will accept clear property as part payment. Suitable for alfalfa, hogs or poultry. Part in bearing peaches and apricots, country irrigated, well installed. Modern bungalow and garage, fine chicken and brooder house, windmill, tank, etc. Situated on Lankershim blvd., 1 block from Lankershim, 2 miles from Universal City, 2 miles from Hollywood. Address owner, 1201 Bank of Italy Bldg. Phone F2754. J. F. STANFORD.

FOR SALE—$7500; 410 Van Nuys Bldg.

FOR SALE—IF GLENDALE, MODERN 6-ROOM bungalow, with garage, on large corner lot, 60x150 feet and Central lot, 55x150, with assorted fruit, shade trees, etc., is your desirable home place, surrounding by good homes on one of the best streets; worth $6750; can deliver for $7100; $1000 cash; OWNER, 5284G. Or box 833, TIMES SPRING ST. BRANCH.

FOR SALE—THREE ADMIRABLY SITUATED lots on Kenilworth Bank Co. 5th unit, Glendale; cost of all in almost any reasonable terms. Call 24 TULLIO, 324 Exchange Bldg. Drexel 1888. Home 24188.

Long Beach.

FOR SALE—A FINE CORNER 120X180 ON paved streets one mile from car line, two blocks from ocean; thousands of men and women employed within a radius of six blocks in Long Beach industrial district. This property is partially improved and is bringing $40 per month; small payment down, long time. F. W. STEVENS, 30 Parker ave., Long Beach, Cal.

FOR SALE—REAL BARGAIN. WE BUY AND sell for cash, snaps in Long Beach real estate. Also make exchanges everywhere. THE ONLY HARPER & CO., 211-212-213 Long Beach Bank Bldg., Long Beach, Cal.

FOR SALE—FINE CLOSE IN, FULL SIZE, double alley corner lot, Long Beach. Price $10,000, mortgage $4500. West Homet. O. T. GREGG, 109 Long Beach Bank Bldg., Long Beach, Cal.

FOR SALE—LOT FRONTING BELMONT PIER. Cash or terms or exchange. Also two lots near Anaheim road and Temple st. Phone Owner, VERMONT 3807, J.

FOR SALE—MY EQUITY IN 7-R-NOM MODERN house with garage, good beach, fine location. See agent. Address TIMES OFFICE, 606 Manhattan, Cal.

Huntington Beach.

FOR SALE—2½ ACRES, ONE BLOCK FROM electric line; must be bargain; close in; good soil; small house. Price $1250, easy terms. Also lot close to Ocean ave. and business district. Price $300. Easy terms. W. D. GIDLEY, Huntington Beach.

Venice and Ocean Park.

FOR SALE—OR EXCHANGE—

$2200—7-room bungalow, No. 710 Nuty st., Ocean Park. Will take clear lot to $1000, balance long time, or sell $100 cash, balance $20 per month. Owner, 1201 Bank of Italy Bldg. 12417.

FOR SALE—GOOD SAND LOT, $500; SPEEDWAY corner; sell or take investment, $1500; 6 acres on Lincoln blvd., near school, or will exchange on good income and assume. WALTER, Center and Speedway, Venice.

TO LET—SEPTEMBER, OCTOBER OR LONGER, 5-room, new, beautifully located on the ocean front, Venice, Venice and Pic Boy. OCEAN FRONT, corner Dudley Ave. Owners, 5010 BLACK BLDG. F1060.

Santa Monica.

TO LET—

FURNISHED OR UNFURNISHED.

Two-room attractive home, adjoining Brentwood Country Club, corner 24th st. and San Pablo, three car-lines; furnished or unfurnished; $15 and $20. Also 10-room, with bu old-fashioned fireplace; four bedrooms, large sleeping porch, furnace, large lawn and garden. Phone or call 1446 Lombardy road, Brentwood Park. Also 5-room cottage, furnished or unfurnished. FRANK THORNBURG, 303 Union Oil Bldg. 12477. Continuous agents.

FOR SALE—ON MONTHLY PAYMENTS, WITH reasonable payment down, at Santa Monica, Venice, Ocean Park and Los Angeles, 5-room modern bungalows, 5-room unfurnished, one 2-room furnished apartment in rear, large barn, chicken houses and runs, fruit trees, 66x150, 50x150, to 5 paved alley. Near 6th and Utah. Price $2500. Liberal terms. See owner, MRS. PARKER, 501 W. 22nd st., Los Angeles.

FOR SALE—A SHORT DISTANCE FROM THE Municipal Pier, a genuine modern home of 6 rooms, with garage; partly furnished; will consider vacant lot as part payment. 1201 Bank of Italy Bldg. Phone F2754. J. F. STANFORD (owner.)

FOR SALE—MY EQUITY IN 7-R-NOM MODERN house with garage, good beach, fine location. See agent. Address TIMES OFFICE, 606 Manhattan, Cal.

Huntington Beach.

FOR SALE—2½ ACRES, ONE BLOCK FROM electric line; must be bargain; close in; good soil; small house. Price $1250, easy terms. Also lot close to Ocean ave. and business district. Price $300. Easy terms. W. D. GIDLEY, Huntington Beach.

Venice and Ocean Park.

FOR SALE—OR EXCHANGE—

$2200—7-room bungalow, No. 710 Nuty st., Ocean Park. Will take clear lot to $1000, balance long time, or sell $100 cash, balance $20 per month. Owner, 1201 Bank of Italy Bldg. 12417.

FOR SALE—GOOD SAND LOT, $500; SPEEDWAY corner; sell or take investment, $1500; 6 acres on Lincoln blvd., near school, or will exchange on good income and assume. WALTER, Center and Speedway, Venice.

TO LET—SEPTEMBER, OCTOBER OR LONGER, 5-room, new, beautifully located on the ocean front, Venice, Venice and Pic Boy. OCEAN FRONT, corner Dudley Ave. Owners, 5010 BLACK BLDG. F1060.

Santa Monica.

TO LET—

FURNISHED OR UNFURNISHED.

Two-room attractive home, adjoining Brentwood Country Club, corner 24th st. and San Pablo, three car-lines; furnished or unfurnished; $15 and $20. Also 10-room, with bu old-fashioned fireplace; four bedrooms, large sleeping porch, furnace, large lawn and garden. Phone or call 1446 Lombardy road, Brentwood Park. Also 5-room cottage, furnished or unfurnished. FRANK THORNBURG, 303 Union Oil Bldg. 12477. Continuous agents.

FOR SALE—ON MONTHLY PAYMENTS, WITH reasonable payment down, at Santa Monica, Venice, Ocean Park and Los Angeles, 5-room modern bungalows, 5-room unfurnished, one 2-room furnished apartment in rear, large barn, chicken houses and runs, fruit trees, 66x150, 50x150, to 5 paved alley. Near 6th and Utah. Price $2500. Liberal terms. See owner, MRS. PARKER, 501 W. 22nd st., Los Angeles.

FOR SALE—A SHORT DISTANCE FROM THE Municipal Pier, a genuine modern home of 6 rooms, with garage; partly furnished; will consider vacant lot as part payment. 1201 Bank of Italy Bldg. Phone F2754. J. F. STANFORD (owner.)

Sunset Beach.

TO LET—5-ROOM FURNISHED BUNGALOW, special rates for September; 9th street station, Sunset Beach. H. A. PIERCE.

Long Beach.

FOR SALE—A FINE CORNER 120X180 ON paved streets one mile from car line, two blocks from ocean; thousands of men and women employed within a radius of six blocks in Long Beach industrial district. This property is partially improved and is bringing $40 per month; small payment down, long time. F. W. STEVENS, 30 Parker ave., Long Beach, Cal.

FOR SALE—REAL BARGAIN. WE BUY AND sell for cash, snaps in Long Beach real estate. Also make exchanges everywhere. THE ONLY HARPER & CO., 211-212-213 Long Beach Bank Bldg., Long Beach, Cal.

FOR SALE—FINE CLOSE IN, FULL SIZE, double alley corner lot, Long Beach. Price $10,000, mortgage $4500. West Homet. O. T. GREGG, 109 Long Beach Bank Bldg., Long Beach, Cal.

FOR SALE—LOT FRONTING BELMONT PIER. Cash or terms or exchange. Also two lots near Anaheim road and Temple st. Phone Owner, VERMONT 3807, J.

FOR SALE—MY EQUITY IN 7-R-NOM MODERN house with garage, good beach, fine location. See agent. Address TIMES OFFICE, 606 Manhattan, Cal.

Huntington Beach.

FOR SALE—2½ ACRES, ONE BLOCK FROM electric line; must be bargain; close in; good soil; small house. Price $1250, easy terms. Also lot close to Ocean ave. and business district. Price $300. Easy terms. W. D. GIDLEY, Huntington Beach.

Venice and Ocean Park.

FOR SALE—OR EXCHANGE—

$2200—7-room bungalow, No. 710 Nuty st., Ocean Park. Will take clear lot to $1000, balance long time, or sell $100 cash, balance $20 per month. Owner, 1201 Bank of Italy Bldg. 12417.

FOR SALE—GOOD SAND LOT, $500; SPEEDWAY corner; sell or take investment, $1500; 6 acres on Lincoln blvd., near school, or will exchange on good income and assume. WALTER, Center and Speedway, Venice.

TO LET—SEPTEMBER, OCTOBER OR LONGER, 5-room, new, beautifully located on the ocean front, Venice, Venice and Pic Boy. OCEAN FRONT, corner Dudley Ave. Owners, 5010 BLACK BLDG. F1060.

Santa Monica.

TO LET—

FURNISHED OR UNFURNISHED.

Two-room attractive home, adjoining Brentwood Country Club, corner 24th st. and San Pablo, three car-lines; furnished or unfurnished; $15 and $20. Also 10-room, with bu old-fashioned fireplace; four bedrooms, large sleeping porch, furnace, large lawn and garden. Phone or call 1446 Lombardy road, Brentwood Park. Also 5-room cottage, furnished or unfurnished. FRANK THORNBURG, 303 Union Oil Bldg. 12477. Continuous agents.

FOR SALE—ON MONTHLY PAYMENTS, WITH reasonable payment down, at Santa Monica, Venice, Ocean Park and Los Angeles, 5-room modern bungalows, 5-room unfurnished, one 2-room furnished apartment in rear, large barn, chicken houses and runs, fruit trees, 66x150, 50x150, to 5 paved alley. Near 6th and Utah. Price $2500. Liberal terms. See owner, MRS. PARKER, 501 W. 22nd st., Los Angeles.

FOR SALE—A SHORT DISTANCE FROM THE Municipal Pier, a genuine modern home of 6 rooms, with garage; partly furnished; will consider vacant lot as part payment. 1201 Bank of Italy Bldg. Phone F2754. J. F. STANFORD (owner.)

South Pasadena and Osceola Park.

FOR SALE—

$5000.

MR. BUSINESS MAN,

DO YOU WANT A FINE HOME?

NEAR HUNTINGTON DRIVE,

SOUTH PASADENA,

I am offering a new and thoroughly modern home of 5 rooms and sleeping porch, in the price named in the most attractive little home I have sold in the city. A complete description would be useless, as you will say it is worth more when you see it. Hardwood floors throughout, two fine fireplaces, mahogany finish and the decorations are the very last word; cozy, convenient and a real home. If bargain or what you like; I say it is a gem of a home and that you are making a mistake in overlooking it if you want a home in a powerfully restrictive district. $5000 takes it.

C. S. HUFF,

F. S. Pub Offs. South Pasadena.

FOR SALE—BARGAIN. FURNISHED OR UNfurnished 5-room modern bungalow, fully furnished, 5-room modern bungalow, fully furnished, 5-room; garage. Inquire 1201 Bank of Italy Bldg. Phone F2754. J. F. STANFORD (owner.)

FOR SALE—$1400 cash buys 5-room bungalow, modern, including gas range, $1500 cash buys 6-room bungalow, 6-room modern. Price $2500. Easy terms. 1201 Bank of Italy Bldg. Phone F2754. J. F. STANFORD (owner.)

FOR SALE—$7500; 410 Van Nuys Bldg.

FOR SALE—IF GLENDALE, MODERN 6-ROOM bungalow, with garage, on large corner lot, 60x150 feet and Central lot, 55x150, with assorted fruit, shade trees, etc., is your desirable home place, surrounding by good homes on one of the best streets; worth $6750; can deliver for $7100; $1000 cash; OWNER, 5284G. Or box 833, TIMES SPRING ST. BRANCH.

FOR SALE—THREE ADMIRABLY SITUATED lots on Kenilworth Bank Co. 5th unit, Glendale; cost of all in almost any reasonable terms. Call 24 TULLIO, 324 Exchange Bldg. Drexel 1888. Home 24188.

Lankershim.

FOR SALE—

AGENTS OR PRINCIPALS.

ATTENTION.

This two-acre improved ranch can be had for a very small cash payment, or will accept clear property as part payment. Suitable for alfalfa, hogs or poultry. Part in bearing peaches and apricots, country irrigated, well installed. Modern bungalow and garage, fine chicken and brooder house, windmill, tank, etc. Situated on Lankershim blvd., 1 block from Lankershim, 2 miles from Universal City, 2 miles from Hollywood. Address owner, 1201 Bank of Italy Bldg. Phone F2754. J. F. STANFORD.

FOR SALE—$7500; 410 Van Nuys Bldg.

FOR SALE—IF GLENDALE, MODERN 6-ROOM bungalow, with garage, on large corner lot, 60x150 feet and Central lot, 55x150, with assorted fruit, shade trees, etc., is your desirable home place, surrounding by good homes on one of the best streets; worth $6750; can deliver for $7100; $1000 cash; OWNER, 5284G. Or box 833, TIMES SPRING ST. BRANCH.

FOR SALE—THREE ADMIRABLY SITUATED lots on Kenilworth Bank Co. 5th unit, Glendale; cost of all in almost any reasonable terms. Call 24 TULLIO, 324 Exchange Bldg. Drexel 1888. Home 24188.

Lankershim.

FOR SALE—

AGENTS OR PRINCIPALS.

ATTENTION.

This two-acre improved ranch can be had for a very small cash payment, or will accept clear property as part payment. Suitable for alfalfa, hogs or poultry. Part in bearing peaches and apricots, country irrigated, well installed. Modern bungalow and garage, fine chicken and brooder house, windmill, tank, etc. Situated on Lankershim blvd., 1 block from Lankershim, 2 miles from Universal City, 2 miles from Hollywood. Address owner, 1201 Bank of Italy Bldg. Phone F2754. J. F. STANFORD.

FOR SALE— Country Property.

FOR SALE—

VALENCIA

ORANGE AND LEMON LANDS

AND ORCHARDS.

Located in the Yorba Linda, Fullerton and East Whittier districts, 5, 10 or more acres, either planted or unplanted, water piped to the property in underground pipe lines. Some of these properties have distributing pipe lines and orchard stands all in. Unimproved lands from $250 to $600 per acre.

Improved orchards from $700 up per acre; terms will be arranged to suit purchaser. For appointment to look these over see

MacGINNIS & HURON,

with

STERN REALTY COMPANY,

Owners,

601-2-3 Hass Bldg. Main 3704.

FOR SALE—LET US HELP YOU ACQUIRE A full-bearing orchard of Mission, olives or deciduous fruits at Faibrook for $140 an acre. Rest and most healthful climate in the United States. Plenty of pure water. Decomposed granite soil, new railroad and electric power just in, main auto boulevard, finest schools and social condition. Between rows of tains and sea, protected from all violent storms and only 90 minutes drive to beautiful beach resort. Bunches of all kinds planted and be improved. Olives, oranges, lemons, grapes, peaches, pears, prunes, plums, figs, corn, barley and garden truck of all kinds grow in abundance. Great country for poultry. Rest we have had walked in 5 years. Don't delay by for the cheapest good land in California. Make the trip in our auto for two days' investigation. Don't wait until prices advance. Remember, when we get you located, our business relations have just begun, as we have large future growing and manufacturing interests at Fallbrook, and no difference what you raise we are there to back you up. Unless we can see success for you, we don't want you to purchase. FALLBROOK CITY CO., 615 E. 3rd st. Main 3000. A4885.

FOR SALE—I HAVE 420-ACRE RANCH 2 MILES west of Oakdale, 3 miles east of Riverbank, on main canal, Oakdale irrigation district; 75 acres in alfalfa, second crop; 100 acres ready for alfalfa, 40 acres of almonds, 20 acres cherries and pears; 180 acres summer fallowed grain land, 20 acres pasture and corrals, 10,000 feet of concrete irrigation pipe with valve outlets; one 5-room modern house, nearly new; one other 5-room house; one barn 84x32, shingled roof, 24 cows; hog pens, machine shops and other outbuildings; pumping plant systematically equipped ranch for irrigation in the center of the shipping station on the ranch; price $150 an acre, with crops; $40,000 cash; $60,000 cash; exchange to that amount or good clear income property or residence in restricted district. Call on C. W. MINNIAR, 720 S. Hill st., or 1459 Norton, ave. Residence West 2514, phone 10695. Main 2220. Bring this ad with you.

FOR SALE—

$16,500.

"THE BANNER VALENCIA GROVE."

ORANGE COUNTY'S FINEST.

10 acres, which, for thirty trees, uniformity of shape and size, and beautiful condition simply cannot be excelled; in the peak of production and yielding fruit for the next year. Soil ideal, water in abundance in cement pipe line; location most invitingly surrounded by elegant homes and groves.

Good 6-room house surrounded by elegant big shade and ornamental trees; abundance of deciduous fruits, berries, alfalfa, etc., for table use; most inviting,

Realty Liners.

EASTERN-NORTHERN PROPTY
For Sale, Exchange, Wanted.

FOR EXCHANGE—WANT CLEAR
smaller properties for
following; Strictly
acre ground, bearing fruit, in
$11,000; also $5000
Price $4500, mtg. $2250, 5
modern bungalow, 7 rooms, 2
Price $4500, mtg. $2250, 5
modern bungalow, 5 rooms,
per cent. Under construction
Price $3750, 5
per cent. Under construction
Price $5000, 5
per cent. Under construction
Price $5000, both owners have
Long Beach.

—WANT DENVER, HAVE 4
near 16th and Western, $10,
1111 Story Bldg. F6831.
BAILEY.

WANT TACOMA OR VICIN-
$2500 clear or less, some cash,
modern, 1334 OAK GROVE
Valley Garvanza car, 5c limit.

5-ROOM MODERN HOUSE, E.
for $2000, $ cash, $
mortgage $2000, 3 years, 7
or northern for equity.
Story Bldg. F8775.

10 ACRES WITH MODERN
Highway, Wash. Equity for
house. Can put 27 acres
1226 WESTLAKE AVE.

WANT CALIFORNIA PROP-
home or lots near
clear for clear. M. RAZIUK,

—WANT RELIABLE COMPANY TO
prelloatize and drill. Will guarantee oil with
bonus of land. Owner, 226 CHESTNUT, Long
Beach.

FOR SALE—$000 FEET OF 8-1-4 AND 12½
acre casing suitable for oil wells. F. H.
Hollywood house and

HAVE 640 ACRES OIL, $250 TAKES ONE
month interest. Mighty fine showing. Address
B, box 107, TIMES OFFICE.

ORANGE AND LEMON GROVES—
For Sale, Exchange, Wanted.

FOR SALE OR EXCHANGE—
25 acres close to st ANAHEIM, BEAUTIFULLY
SITUATED, all in bearing Valencias, excepting
6 acres young trees; a first-class grove in
fine condition; pumping plant; 6-room bungalow;
cement pipe line. SEE THIS BEFORE YOU
BUY. Price $40,000; mtg. $10,000. Reasonable terms. Or will exchange for first-class
acoma city property priced right.

12½ acres right near Anaheim, nicely located
set solid to 4-year-old VALENCIAS, elegant
silt loam soil, trees all in good condition.
Well worth $18,750 ($1500 per acre), mtg.
$4000. Will sell on easy terms. OR WILL
EXCHANGE EQUITY FOR MODERN HOME
GOOD RETURN ON THE INVESTMENT, in
Los Angeles, Long Beach, etc.

Circumstances make it advisable for the own-
ers of these properties to dispose of them
promptly. See them right away as they are first
class.

ORANGE COUNTY REALTY CO. Inc.,
201 First National Bank Bldg., Anaheim, Cal.

FOR EXCHANGE—10 ACRE ORANGE GROVE IN
GLENDORA, WHICH IS IN THE VIGOROUS
PROSPEROUS ORANGE BELT, NAVELS AND VA-
LENCIAS, MOSTLY VALENCIAS. THIS GROVE
IS RIGHT IN ITS PRIME, ONLY 12 YEARS OLD,
SHOWS SPLENDID INCOME. IMPROVED WITH
8-ROOM STUCCO MODERN HOUSE, CEMENT
WALKS, BEAUTIFUL LAWN AND SHRUBBERY,
CURBED DRIVE AND LARGE GARAGE, LARGE
BARN, CHICKEN HOUSES, ETC. ALSO HAS
UNDERGROUND CONCRETE PIPE ABUNDANCE OF
CHEAP WATER. THIS IS A HIGH-CLASS PLACE
IN EVERY RESPECT. PRICE $25,000, MORT-
GAGE $6000, WITH LONG TIME TO RUN. OWN-
ER WANTS APARTMENT-HOUSE AND WILL AS-
SUME LARGE MORTGAGE. SEE JACK COOPER
WITH ROBERT MARSH & CO., 200 MARSH-
STRONG BLDG. 10175, MAIN 5045.

OIL PROPERTY—

FOR SALE—KERN FRONT OIL LANDS, PROVEN
TERRITORY THESE LANDS IN AND ADJOIN
28-27, ARE THE WESTERN EXTENSION OF
THE KERN FIELD AND THE STANDARD IS
PUMPING 940 BARRELS PER DAY FROM ONE
WELL. WATER TROUBLE SETTLED, MUCH
TERRITORY CHANGING HANDS. STANDARD,
AMALGAMATED, UNION SHELL AND ASSO-
CIATED HAVE JUST BOUGHT. STANDARD AL-
READY HAS 4000 ACRES. 18 PROSPECTING
DRILLING VIGOROUSLY. SEE ME AT ONCE IF
YOU WANT PROVEN LAND AT $250 AND $300
AN ACRE. I HAVE THE CREAM OF THE TOWN-
SHIP. RECOMMENDED BY STARKE.
F5008. A. M. PARSONS.
1002 TRUST & SAVINGS BLDG.

FOR SALE—

OIL MEN, NOTICE!

Two 150-ft. rigs and one 110-ft. rig, complete,
with good bull wheel, calf wheel and sand reels;
also 8-in. casing, 6-in. casing, 4½ in. casing and
ons 15-h.p. with good belts; also four horizontal
boilers; three 40-h.p. and one 70-h.p., with four
smokestacks. All can be seen at Fullerton oil
field, on Carlisle ave. Take the Yorba Linda
Pacific Electric car, get off at Loftus Station; go
south about half mile to an orange grove, and ask
MR. GOODMAN, or call F7087 at 307 Grant Bldg.

FOR SALE—440 ACRES OIL LAND, HAVING AN
outcrop of oil sand over 200 feet thick, from
which oil is sending in place. Wells on the
same strike and near it. SIDNEY SELOVER,
B29 Security Bldg.

WANTED—EASTERN COMPANY WITH ABUND-
ant capital available wants an oil lease. We
want this lease for actual and thorough develop-
ment. Address EASTERN, P. box 504, TIMES
SPRING ST. BRANCH.

TO LEASE—WANT RELIABLE COMPANY TO
prelloatize and drill. Will guarantee oil with
bonus of land. Owner, 226 CHESTNUT, Long
Beach.

FOR SALE—$000 FEET OF 8-1-4 AND 12½
acre casing suitable for oil wells. F. H.
Hollywood house and

HAVE 640 ACRES OIL, $250 TAKES ONE
month interest. Mighty fine showing. Address
B, box 107, TIMES OFFICE.

ORANGE AND LEMON GROVES—
For Sale, Exchange, Wanted.

FOR SALE OR EXCHANGE—
25 acres close to st ANAHEIM, BEAUTIFULLY
SITUATED, all in bearing Valencias, excepting
6 acres young trees; a first-class grove in
fine condition; pumping plant; 6-room bungalow;
cement pipe lines. SEE THIS BEFORE YOU
BUY. Price $40,000; mtg. $10,000. Reasonable terms. Or will exchange for first-class
acoma city property priced right.

12½ acres right near Anaheim, nicely located
set solid to 4-year-old VALENCIAS, elegant
silt loam soil, trees all in good condition.
Well worth $18,750 ($1500 per acre), mtg.
$4000. Will sell on easy terms. OR WILL
EXCHANGE EQUITY FOR MODERN HOME
GOOD RETURN ON THE INVESTMENT, in
Los Angeles, Long Beach, etc.

Circumstances make it advisable for the own-
ers of these properties to dispose of them
promptly. See them right away as they are first
class.

ORANGE COUNTY REALTY CO. Inc.,
201 First National Bank Bldg., Anaheim, Cal.

FOR EXCHANGE—10 ACRE ORANGE GROVE IN
GLENDORA, WHICH IS IN THE VIGOROUS
PROSPEROUS ORANGE BELT, NAVELS AND VA-
LENCIAS, MOSTLY VALENCIAS. THIS GROVE
IS RIGHT IN ITS PRIME, ONLY 12 YEARS OLD,
SHOWS SPLENDID INCOME. IMPROVED WITH
8-ROOM STUCCO MODERN HOUSE, CEMENT
WALKS, BEAUTIFUL LAWN AND SHRUBBERY,
CURBED DRIVE AND LARGE GARAGE, LARGE
BARN, CHICKEN HOUSES, ETC. ALSO HAS
UNDERGROUND CONCRETE PIPE ABUNDANCE OF
CHEAP WATER. THIS IS A HIGH-CLASS PLACE
IN EVERY RESPECT. PRICE $25,000, MORT-
GAGE $6000, WITH LONG TIME TO RUN. OWN-
ER WANTS APARTMENT-HOUSE AND WILL AS-
SUME LARGE MORTGAGE. SEE JACK COOPER
WITH ROBERT MARSH & CO., 200 MARSH-
STRONG BLDG. 10175, MAIN 5045.

FOR SALE—OR EXCHANGE—ORANGE COUNTY
Valencia grove of 10 acres at $1500 per acre.
Real bargain.

ALSO
10 acres splendid Valencia grove, $5000 res-
idence, $22,600. See C. J. MOREY, with
EDWARD D. SILENT.
10095. 733-35 S. Hill st. Main 2226

FOR SALE—JUST TAKEN UNDER FORECLOS-
ure, 15 acres, 2 year old Valencias. Good 4-
room house, barn, windmill, plenty of cheap
water. Appraised last year at $1500 per acre.
Price for quick sale $2500 per acre. Property
located 2 miles west of Anaheim in Orange
county. Will consider trade. DAVID F. BENTON
& SON, 1216 Haas Bldg. A3114.

FOR EXCHANGE—45 ACRES, 10 ACRES IN
bearing, 10 acres in orange, balance vacant;
22½ shares water stock; modern 6-room house,
large barn, close to foothill boulevard. Price $14,-
000; mortgage $4500, 6½ per cent. Want city
home, clear, for equity. Mr. Calnan, with
C. B. MEIZER CO.,
Bdwy. 1190. Suite 310 Van Nuys Bldg. 60116.

FOR EXCHANGE—10-ACRE ORANGE GROVE, LO-
cated near Redlands, Cal., with six-room house,
7 bungalows, in L. A. or Long Beach; will ex-
change either for modern 2-story house, in or
near L. A. Address P, box 441, TIMES SPRING
ST. BRANCH.

FOR SALE—BEAUTIFUL TEN-ACRE ORANGE
grove; 11 years old; sold for $14,000 cash; must
sell half or take offer; good for chicken ranch;
egg association near; $3500 mortgage can remain;
in excellent condition; 19 miles from L. A. Cheap
water. Great bargain; make offer; cash only.
Phone F3473. 751 S. MAIN ST.

FOR SALE—OR EXCHANGE—12½-ACRE 5-
year-old Valencia grove, Anaheim, on boule-
vard; electric light, gas, cheap water. Must sell
on account of sickness, and might consider bun-
galow as part payment. Will give somebody a
good deal. CALIFORNIA LAND EXCHANGE,
602 Security Bldg. A1448, Bdwy. 2579.

FOR SALE — 15 ACRES IN PASADENA'S DE
luxe eastern suburb; best think; this splendid
orange grove, with buildings, for $2000 per acre,
located where VACANT land is higher than this.
Price $30,000. Clear. Appraised at $45,000. No
trade. W. W. WARD, 224 Story Bldg. 14279.

FOR SALE—OR EXCHANGE—11 ACRES, 9 ACRES
6-year-old Valencias, balance lemons; water
stock, cement pipe lines near Orange. $15,000,
mtg. $7000; will take house and lot. S. B.
EDWARDS, Orange, Cal.

FOR EXCHANGE—WANT RESIDENCE, HAVE 18
acres, large orange, with fine 7-room bunga-
low, garage, splendid foothill city; price $25,-
000, clear. Want clear house to $25,000. W.
W. WARD, 224 Story Bldg. 14279.

FOR SALE—10 ACRES 7-YEAR-OLD VALENCIA
grove, first-class condition; water right; well
located between Placentia and Anaheim. Sacri-
fice for $13,000. Main 6278; 61273; VINTON or
CHRISTLAW, 537 S. Hill.

FOR SALE — 5 ACRES, MOSTLY 5-YEAR-OLD
all Valencias, fine soil, location and con-
dition, water stock, domestic water, gas, elec-
tricity, 5-room house, barn, for $8000; terms.
S. B. EDWARDS, Orange, Cal.

WANTED—ORANGE GROVE FOR APARTMENT-
house and furnishings, located close to educa-
ting district and theaters, value $40,000; mort-
gage $11,000 at 6½. OWNER, 3822 Albatross
st., San Diego.

FOR EXCHANGE—VALENCIA GROVE, 8 ACRES,
8 years old; cement pipes, plenty cheap water.
Want small house or bungalow, 1055 S. OLIVE.
A5260, Broadway 2895.

FOR SALE—SEVERAL GOOD PAYING CITRUS
orchards in Orange county at bargain prices.
Act quickly. Write E. G. HERTERT, Orange, Cal.

FOR SALE—OR EXCHANGE—10 ACRES OF 12-
year-old navels, city or snap for cash. 526
STIMSON BLDG.

POULTRY RANCHES—
For Sale, Exchange, Wanted.

FOR SALE—MUST SACRIFICE 1 1-4 ACRES JUST
off Los Feliz road, near Griffith Park, in
city; fine location, level, rich soil, with 10
laying hens, brooder house, grounds for 3000
hens, 325 young hens just began laying, 200 more
laying in two weeks; chicken house, 100 fruit trees and berries, $2750. $400 cash will
handle, balance three years or more. A. W.
HUNT, Owner, Glendale.

FOR SALE—OWING TO ILLNESS WILL SACRI-
fice one of the most up-to-date poultry ranches
this section; 7 acres, 3000 hens, 1000 pullets; be-
low actual value. 28 White Leghorns, ten acres,
fine buildings, including modern house, furnished.
For details, 100 acres, Rialto; modern 7-R. box
571, TIMES SPRING ST. BRANCH.

FOR SALE—THE BEST LITTLE FARM IN RA-
mona Acres, over an acre, fine bearing trees,
complete water system. Will sell for $1000, or
best chicken ranch in California. $1000 cash will
handle this. C. SALLINS, 187 W. 42rd place.

FOR EXCHANGE—1 ACRE CHICKEN RANCH, 5-
room house, barn, gas, electricity, water, $1500
block car. $3000, clear. Wants bungalow. JONES,
522 Chamber of Commerce. Bdwy. 758.

FOR SALE—OR EXCHANGE—1 ACRE, 5-ROOM
house, barn, gas, electricity, water. LUTHER
W. BLACKBURN, near Gardena High School,
Gardena.

FOR SALE—SNAP, TWO-ACRE POULTRY RANCH
completely equipped and stocked. Must sell.
See it. 10690 RIVERDALE DRIVE. Glendale Phone
Glendale 1058W.

WANTED—TO RENT OR BUY, SMALL CHICKEN
ranch, with modern house, within city limits.
905 W. 57TH.

FOR SALE—
Timber Lands.

FOR SALE—OR EXCHANGE—152 ACRES, APPLE
and pear land, in prize pear belt of Ne-
vada county, near Nevada City, California, 10
acres cleared, balance timber, young springs;
enough timber on land to pay for it, $22 per
acre. Exchange equity for what have you? Mort-
gage $1000, 6½ per cent. Address owner, 1809
N. ALEXANDRIA AVE.

HOTELS, ROOMING HOUSES—
For Sale, Exchange, Lease, Wanted.

FRANK PURCELL BROKERAGE COMPANY—
508 Mason Bldg. Main 3015.

F2630 Southern California Apartment Assn.
For Exchange—100-room apartments, lowest
rent in this city, clear, $25,000. Will sell on
good terms or exchange for good ranch.

For Rent—Several unfurnished rooming-houses
and one fine apartment-house.

For Exchange—The best apartment-house in
best location on Seventh st. Will take prop-
erty and cash. Price $110,000.
For Exchange—2 new bungalows; want hotel
or apartment-house. Will assume.

For Exchange—$20 acres San Joaquin Valley.
Want furniture and lease. Quick deal.
Hollingsworth & Orcutt,
Headquarters for good deals.

FOR SALE—CROCKETT & MARSH, 408 HAAS BLDG.
$16000—TRANSIENT APT., high class furnish-
ings, elevator, steam heat, 2 baths, 50 rooms, all
paying basis, brooder house, grounds for 3000
hens, 325 young hens just began laying, 200 more
laying in two weeks; chicken house, 100 fruit trees and berries, $2750. $400 cash will
handle, balance three years or more. A. W.
HUNT, Owner, Glendale.

FOR SALE—OWING TO ILLNESS WILL SACRI-
fice one of the most up-to-date poultry ranches
this section; 7 acres, 3000 hens, 1000 pullets; be-
low actual value. 28 White Leghorns, ten acres,
fine buildings, including modern house, furnished.
For details, 100 acres, Rialto; modern 7-R. box
571, TIMES SPRING ST. BRANCH.

FOR SALE—THE BEST LITTLE FARM IN RA-
mona Acres, over an acre, fine bearing trees,
complete water system. Will sell for $1000, or
best chicken ranch in California. $1000 cash will
handle this. C. SALLINS, 187 W. 42rd place.

FOR EXCHANGE—1 ACRE CHICKEN RANCH, 5-
room house, barn, gas, electricity, water, $1500
block car. $3000, clear. Wants bungalow. JONES,
522 Chamber of Commerce. Bdwy. 758.

FOR SALE—OR EXCHANGE—1 ACRE, 5-ROOM
house, barn, gas, electricity, water. LUTHER
W. BLACKBURN, near Gardena High School,
Gardena.

FOR SALE—SNAP, TWO-ACRE POULTRY RANCH
completely equipped and stocked. Must sell.
See it. 10690 RIVERDALE DRIVE. Glendale Phone
Glendale 1058W.

WANTED—TO RENT OR BUY, SMALL CHICKEN
ranch, with modern house, within city limits.
905 W. 57TH.

FOR SALE—
Timber Lands.

FOR SALE—OR EXCHANGE—152 ACRES, APPLE
and pear land, in prize pear belt of Ne-
vada county, near Nevada City, California, 10
acres cleared, balance timber, young springs;
enough timber on land to pay for it, $22 per
acre. Exchange equity for what have you? Mort-
gage $1000, 6½ per cent. Address owner, 1809
N. ALEXANDRIA AVE.

HOTELS, ROOMING HOUSES—
For Sale, Exchange, Lease, Wanted.

FRANK PURCELL BROKERAGE COMPANY—
508 Mason Bldg. Main 3015.

F2630 Southern California Apartment Assn.
For Exchange—100-room apartments, lowest
rent in this city, clear, $25,000. Will sell on
good terms or exchange for good ranch.

For Rent—Several unfurnished rooming-houses
and one fine apartment-house.

For Exchange—The best apartment-house in
best location on Seventh st. Will take prop-
erty and cash. Price $110,000.
For Exchange—2 new bungalows; want hotel
or apartment-house. Will assume.

For Exchange—$20 acres San Joaquin Valley.
Want furniture and lease. Quick deal.
Hollingsworth & Orcutt,
Headquarters for good deals.

FOR SALE—CROCKETT & MARSH, 408 HAAS BLDG.
$16000—TRANSIENT APT., high class furnish-
ings, elevator, steam heat, 2 baths, 50 rooms, all
paying basis, brooder house, grounds for 3000
hens, 325 young hens just began laying, 200 more
laying in two weeks; chicken house, 100 fruit trees and berries, $2750. $400 cash will
handle, balance three years or more. A. W.
HUNT, Owner, Glendale.

FOR SALE—OWING TO ILLNESS WILL SACRI-
fice one of the most up-to-date poultry ranches
this section; 7 acres, 3000 hens, 1000 pullets; be-
low actual value. 28 White Leghorns, ten acres,
fine buildings, including modern house, furnished.
For details, 100 acres, Rialto; modern 7-R. box
571, TIMES SPRING ST. BRANCH.

FOR SALE—THE BEST LITTLE FARM IN RA-
mona Acres, over an acre, fine bearing trees,
complete water system. Will sell for $1000, or
best chicken ranch in California. $1000 cash will
handle this. C. SALLINS, 187 W. 42rd place.

FOR EXCHANGE—1 ACRE CHICKEN RANCH, 5-
room house, barn, gas, electricity, water, $1500
block car. $3000, clear. Wants bungalow. JONES,
522 Chamber of Commerce. Bdwy. 758.

FOR SALE—OR EXCHANGE—1 ACRE, 5-ROOM
house, barn, gas, electricity, water. LUTHER
W. BLACKBURN, near Gardena High School,
Gardena.

FOR SALE—SNAP, TWO-ACRE POULTRY RANCH
completely equipped and stocked. Must sell.
See it. 10690 RIVERDALE DRIVE. Glendale Phone
Glendale 1058W.

WANTED—TO RENT OR BUY, SMALL CHICKEN
ranch, with modern house, within city limits.
905 W. 57TH.

FOR SALE—
Timber Lands.

FOR SALE—OR EXCHANGE—152 ACRES, APPLE
and pear land, in prize pear belt of Ne-
vada county, near Nevada City, California, 10
acres cleared, balance timber, young springs;
enough timber on land to pay for it, $22 per
acre. Exchange equity for what have you? Mort-
gage $1000, 6½ per cent. Address owner, 1809
N. ALEXANDRIA AVE.

HOTELS, ROOMING HOUSES—
For Sale, Exchange, Lease, Wanted.

FOR SALE—OR EXCHANGE.
EVERYTHING IN HOTELS, APARTMENTS
AND LEASES.

Property and furniture of a strictly modern 62-
room West Side apartment-house, just off Seventh
street, with fine income. Price $37,000; $10,000
will handle.

FURNITURE AND LEASE.
SPECIAL—$2625 takes furniture and lease of
this 75-room, close-in, high-class apartment-house
with dandy furnishings, clear, and pays first
month's rent, which is $440 per room. Un-
equaled at this price.

60-room beautiful West Side corner apartment,
with elevator, billiard, amusement and drawing-
rooms, select furnishings, clear. Price $5500.
Exceptional house and proposition.

48-room brick apartment, with all modern con-
veniences; excellent furnishings. Rent $4.48 per
room. Fine location; full house.

FOR LEASE, FURNISHED.
15-room corner hotel out of city.
40-room corner apartment.
65-room Westlake apartment.
72-room close-in apartment.
75-room beauty hotel.
85-room hotel, fine.
120-room corner apartment, same as new.
250-room hotel.

FOR LEASE, UNFURNISHED.
20-room hotel.
30-room hotel, fine location.
50-room apartment; easy lease.
70-room apartment, attractive proposition.
85-room apartment, with all built-in features.
60-room strictly modern hotel, with ground-
floor lobby and dining-room, located at Torrance,
an ideal tourist town with a population of 125,000
per month, which necessitates this hotel. An
unusual opportunity. See SALOMON & JOHNSON,

EDWARD D. SILENT,
10095. 733-35 S. Hill st. Main 2226.

FOR SALE—GREAT SACRIFICE
$52,000. INCUMBRANCE $12,000.
3 YEARS, 6½ PER CENT.
NORTH-WEST corner, 3 fronts.
This beautiful HOTEL CHARLOTTA
and cottages, Heights, 2 blocks W. from Pico
hill, 5 blocks from depot in city Escondido, Cal.
82 miles north San Diego, on highway. Built
1913; 30 rooms, modern, 10 bedrooms with
private baths, steam heat, electric light, mission
architecture, beautiful arched dining-room, seats
100, parlor, sun-parlor, 2 sleeping porches. Beau-
tiful lawn. Gross income from hotel 1916 $8000.
Good returns young lemons this winter.
17 1-4 acres, 3-year-old Valencias ..... $ 6000
8½ acres, 3-year-old Valencias ..... $ 6000
Hotel Charlotta, buildings $25,500
8-room, 2-story bungalow, nearly new ..... $ 1800
Barn, laundry and pumphouse ..... $ 475
Garage, tool-house, chicken-house, goat-h., $ 375
Frame garage, holds 8 machines ..... $ 375
9 chicken houses, yards, 1500 chickens ..... $ 450
Iron cot bathhouse, 20 tubs ..... $ 200
2 modern tennis courts, 50x100 each $500
Deep well, 40-foot iron tower, windmill
1500 feet pipe ..... $ 1100
1 30-foot iron windmill, 1000 feet pipe ..... $ 800
Reservoir, 500,000 gals., mountain water ..... $ 1800
5 ½ iron tank, 9000 gals., pipes ..... $ 400
700 shares Mutual water, elec. co. stock ..... $ 700
Large lemon packing shed, shows 5 miles ..... $ 250
Apply to Owner, BARRY J. SCHRUPP,
917 Citi. Nat. Bank Bldg., Los Angeles.

FOR SALE—
COME TO HOTEL HEADQUARTERS.
APARTMENT-HOUSE SACRIFICE.
75-room apartment house close in on Flower
st., very modern, good equipment. Rent $5 a
room. Handle with $3500.
AMERICAN PLAN HOTEL.
One of the best located modern American plan
hotels in the city, 45 rooms, 50 per cent baths,
high grade equipment. Receipts $2000 to $4000
per month, depending upon season. Annual prof-
its $4000. Handle with $8000.
APARTMENT HOUSE ON N. BROADWAY.
11 rooms, 5 baths, 3 phones, receipts
$250; rent $100. Price of furniture and lease
$2100; $1000 cash.
COUNTRY HOTEL.
25-room hotel in one of the new towns of
Imperial Valley, modern. Price $20,000, on easy
terms. Good opening for man and wife.
F. W. CASON & CO.,
Associated Hotel Brokers.
512 Title Ins. Bldg.

FOR SALE—HE'S RETIRING.
He's going back to the old home of his boyhood
days, Pike, Illinois, to pumpkins, pig, jack, buck-
wheat cakes and dulcetsweet. He yearns to sit
again on the old front porch as the evening
shadows fall, watch the fireflies, listen to the old
barn owl calling the faithful to worship, listen to the
bullfrog and the mournful raising hell with
each other down in the old swamp.
He's bound to go.
He's got a bargain.
Elegant, modern corner brick, 42 single rooms,
hot and cold water, steam heat in every room, 12
bathrooms, with all built-in features, including
electric elevator. The very finest of furnishings.
Rent 25 rooms per month; large lease. WEST SIDE
LOCATION. Price $35500. KEYSTONE CO., room
1, 610 Grand ave.

FOR SALE—OR EXCHANGE.
ONE OF THE FINEST HOTEL AND
RESORT PROPERTIES
in the WEST, with or without large block of
land. Will exchange for clear property. Or will
rent putting it in first-class order this year.
A light or resort man can make a fortune out
of this property. For a limited time the
property will be shown, and if actually inter-
ested we can show you a price that will be
made that will be satisfactory. Will consider
in exchange AGRICULTURAL LAND in Cali-
fornia improved or unimproved, preferably south
of San Francisco. Or will take apartment prop-
erty here. Brokers or owners having desirable
property, send full description, and, if serious,
act, deal, communicate with OWENS, 501 1 W.
Hellman Bldg.

FOR SALE—20-ROOM HOTEL, ON MAIN THOR-
oughfare 10 minutes' walk Broadway; newly
furnished with solid carpets, brass beds, ma-
hogany dressers, leather chairs, davenports,
window shades, etc. Fine place included. Long lease,
rent less than $2 room. Low expense, $1250
cash gives possession. Address C, box 114, TIMES
OFFICE.

FOR SALE—DON'T EXCEED THE SPEED LIMIT,
but get here just as quick as you can;
$1250. Little cottage 24 feet by 24 and 8-room
apartments, 3 PRIVATE BATHS, extra well fur-
nished, rent only $60 month, lease, beautiful
building, made and sold by RICONDO & RICONDO,
West Sixth street; price $850. KEYSTONE CO.,
room 1, 610 Grand ave.

FOR SALE — AT A BARGAIN, FURNITURE OF
ELK REDONDO BEACH, CENTER OF BUSINESS
PART AND ONE OF THE BEST ROOMING-HOUSES
IN TOWN; PRICE FOR LESS THAN HALF THE VALUE
FOR A QUICK CASH BUYER. 110½ NORTH
CATALINA, REDONDO BEACH.

FOR SALE—ONE-HALF BLOCK FROM BROAD-
way. Fine brick, 32 single rooms, running wa-
ter; extra well furnished; rent $100 month; 3
years' lease; clearing $125 month; $1200 gives pos-
session. Must sell this week. $1000 cash, balance
easy terms. Phone AGENT.

FOR SALE—BEST 26 ROOMS IN CITY, NEAR
Seventh and Figueroa, elegantly furnished,
running water, furnace heat, cheap rent, good
lease; clearing $125 month; $1200 gives pos-
session. WITHROW, 602 Hibernian Bldg.

FOR SALE—STUPENDOUS BARGAIN; THINK!
28 lovely rooms, elegantly furnished, private
baths, new velvet carpets, brass beds, hot wa-
ter every room; worth $2500, sacrifice $1600;
rent only $75; lease. 607 S. HILL ST.
STANLEY, 410-411 Grant Building.

FOR SALE—15 ELABORATELY FURNISHED
rooms, one floor, downtown, brass beds, fine
mattresses, running water, beautifully clean,
lease, rent only $35, $700 gives possession. See
HOME INVESTMENT CO., 309 Grant Bldg.

FOR SALE—$2500 WILL PURCHASE GOOD-PAY-
ing hotel business; fireproof building; clean
rent; good lease; everything modern, up-to-date;
fine location; will sell this week or not at all.
MR. R. L. ALLEN, 615 Kohler st. Bdwy. 1207.

FOR SALE—UNFURNISHED.
36-room hotel, brick corner, 17 baths,
75-room brick apartment, close-in.
60-room brick apartment, fine,
40-room apartment, close-in.
We will furnish on easy terms.
Also good cash for exchange.
See MR. MacCRACKEN,
The Eastern Outfitting Co., 620 S. Main.

FOR SALE—TRANSIENT HOTEL.
48 rooms, corner, DOWNTOWN BUILDING.
DOWNTOWN LOCATION, LARGE, AIRY ROOMS,
VERY WELL FURNISHED. (NOTE: RENT ONLY
$200, NOTICE.) PAYING PROPOSITION. IS
FREE AND CLEAR OF ALL INCUMBRANCES.
GROSS RECEIPTS $600. BEEN HERE 6 YEARS.
WILL REFUSE TO PARTIES WHO CANNOT BE
ARRANGED. SEE MR. ROLETTE, MGR. HOTEL
DEPT., ROBERT MARSH & CO., 200 MARSH-
STRONG BLDG., 10175. MAIN 5045.

FOR SALE—
Furniture and long lease, 42 rooms, cheap rent.
Owner not a hotel woman and says sell regardless
of price. Place is clear and ready for a good
business for some woman or man that wants to
make some money. Part cash, balance clear prop-
erty. See this before you buy. Must sell at once,
leaving California. See
MRS. PHELPS,
8161½ S. Broadway.

FOR SALE—LEASE AND FURNITURE OF 50-
room modern brick hotel. Notice the cheap
rent, $3.25 per room. Hot and cold water in all
steam heat, some private baths.
room. For quick sale, $2750 takes this place.
$1200 down, balance paid out of profits. Phone
AGENT. Main 5567; F2696.

FOR SALE—BIG EXTRA SPECIAL;
60-room apartment house, cheap
suites, clean, nicely furnished, homelike.
Rent ONLY $100 month, 2½ years' lease,
Price $1500, only a few left. Broadway.
Price $1400 KEYSTONE CO., room 1, 610
Grand ave.

FOR SALE—CORNER MEN'S
rooming-house, 45 large rooms, nicely fur-
nished. Rent $90 month, lease. Ground floor
reading-room and office. Located close to sixth
and Hill; old reliable; must make. Price $700.
Get this bargain at the KEYSTONE CO., room 1,
610 Grand ave.

FOR SALE—10 LARGE FINELY FURNISHED SIN-
gle rooms, all on one floor, busy street down-
town, fine entrance, carpets, walls, new and
clean, running water, lady paid $850, in hospital,
says sell for $400. Better see this. See HOME
INVESTMENT CO., 309 Grant Bldg.

FOR SALE—BUY CLOSE IN. 32 ALL OUTSIDE
rooms, brick building, hot and cold running
water, $45 per room. This place located
near Spring and 9th, owner must sell this week.
$1000 cash, balance easy terms. Phone AGENT.
F2697.

FOR SALE—ONE OF THE BIGGEST BARGAINS
ever offered in a live town. Hotel building,
furniture and lease for $3000. Income $150 per
money-maker. Will make terms on property to
suit. Inquire NATHAN LANDSBERG, 439 Brad-
bury Bldg. 14276.

FOR SALE—BEST 26 ROOMS IN CITY, NEAR
Seventh and Figueroa, elegantly furnished,
running water, furnace heat, cheap rent, good
lease; clearing $125 month; $1200 gives pos-
session. WITHROW, 602 Hibernian Bldg.

FOR SALE—STUPENDOUS BARGAIN; THINK!
28 lovely rooms, elegantly furnished, private
baths, new velvet carpets, brass beds, hot wa-
ter every room; worth $2500, sacrifice $1600;
rent only $75; lease. 607 S. HILL ST.
STANLEY, 410-411 Grant Building.

FOR SALE—15 ELABORATELY FURNISHED
rooms, one floor, downtown, brass beds, fine
mattresses, running water, beautifully clean,
lease, rent only $35, $700 gives possession. See
HOME INVESTMENT CO., 309 Grant Bldg.

FOR SALE—$2500 WILL PURCHASE GOOD-PAY-
ing hotel business; fireproof building; clean
rent; good lease; everything modern, up-to-date;
fine location; will sell this week or not at all.
MR. R. L. ALLEN, 615 Kohler st. Bdwy. 1207.

FOR SALE—FURNISHED.
36-room hotel, brick corner, 17 baths,
75-room brick apartment, close-in.
60-room brick apartment, fine,
40-room apartment, close-in.
We will furnish on easy terms.
Also good cash for exchange.
See MR. MacCRACKEN,
The Eastern Outfitting Co., 620 S. Main.

FOR SALE—TRANSIENT HOTEL.
48 rooms, corner, DOWNTOWN BUILDING.
DOWNTOWN LOCATION, LARGE, AIRY ROOMS,
VERY WELL FURNISHED. (NOTE: RENT ONLY
$200, NOTICE.) PAYING PROPOSITION. IS
FREE AND CLEAR OF ALL INCUMBRANCES.
GROSS RECEIPTS $600. BEEN HERE 6 YEARS.
WILL REFUSE TO PARTIES WHO CANNOT BE
ARRANGED. SEE MR. ROLETTE, MGR. HOTEL
DEPT., ROBERT MARSH & CO., 200 MARSH-
STRONG BLDG., 10175. MAIN 5045.

FOR SALE—
Furniture and long lease, 42 rooms, cheap rent.
Owner not a hotel woman and says sell regardless
of price. Place is clear and ready for a good
business for some woman or man that wants to
make some money. Part cash, balance clear prop-
erty. See this before you buy. Must sell at once,
leaving California. See
MRS. PHELPS,
8161½ S. Broadway.

FOR SALE—LEASE AND FURNITURE OF 50-
room modern brick hotel. Notice the cheap
rent, $3.25 per room. Hot and cold water in all
steam heat, some private baths. Amusement
room. For quick sale, $2750 takes this place.
$1200 down, balance paid out of profits. Phone
AGENT. Main 5567; F2696.

FOR SALE—BIG EXTRA SPECIAL;
60-room apartment house, cheap
suites, clean, nicely furnished, homelike.
Rent ONLY $100 month, 2½ years' lease,
Price $1500, only a few left. Broadway.
Price $1400 KEYSTONE CO., room 1, 610
Grand ave.

FOR SALE—CORNER MEN'S
rooming-house, 45 large rooms, nicely fur-
nished. Rent $90 month, lease. Ground floor
reading-room and office. Located close to sixth
and Hill; old reliable; must make. Price $700.
Get this bargain at the KEYSTONE CO., room 1,
610 Grand ave.

FOR SALE—10 LARGE FINELY FURNISHED SIN-
gle rooms, all on one floor, busy street down-
town, fine entrance, carpets, walls, new and
clean, running water, lady paid $850, in hospital,
says sell for $400. Better see this. See HOME
INVESTMENT CO., 309 Grant Bldg.

FOR SALE—BUY CLOSE IN. 32 ALL OUTSIDE
rooms, brick building, hot and cold running
water, $45 per room. This place located
near Spring and 9th, owner must sell this week.
$1000 cash, balance easy terms. Phone AGENT.
F2697.

FOR SALE—ONE OF THE BIGGEST BARGAINS
ever offered in a live town. Hotel building,
furniture and lease for $3000. Income $150 per
money-maker. Will make terms on property to
suit. Inquire NATHAN LANDSBERG, 439 Brad-
bury Bldg. 14276.

FOR SALE—BEST 26 ROOMS IN CITY, NEAR
Seventh and Figueroa, elegantly furnished,
running water, furnace heat, cheap rent, good
lease; clearing $125 month; $1200 gives pos-
session. WITHROW, 602 Hibernian Bldg.

FOR SALE—STUPENDOUS BARGAIN; THINK!
28 lovely rooms, elegantly furnished, private
baths, new velvet carpets, brass beds, hot wa-
ter every room; worth $2500, sacrifice $1600;
rent only $75; lease. 607 S. HILL ST.
STANLEY, 410-411 Grant Building.

FOR SALE—15 ELABORATELY FURNISHED
rooms, one floor, downtown, brass beds, fine
mattresses, running water, beautifully clean,
lease, rent only $35, $700 gives possession. See
HOME INVESTMENT CO., 309 Grant Bldg.

FOR SALE—$2500 WILL PURCHASE GOOD-PAY-
ing hotel business; fireproof building; clean
rent; good lease; everything modern, up-to-date;
fine location; will sell this week or not at all.
MR. R. L. ALLEN, 615 Kohler st. Bdwy. 1207.

FOR SALE—FURNISHED.
36-room hotel, brick corner, 17 baths,
75-room brick apartment, close-in.
60-room brick apartment, fine,
40-room apartment, close-in.
We will furnish on easy terms.
Also good cash for exchange.
See MR. MacCRACKEN,
The Eastern Outfitting Co., 620 S. Main.

FOR SALE—TRANSIENT HOTEL.
48 rooms, corner, DOWNTOWN BUILDING.
DOWNTOWN LOCATION, LARGE, AIRY ROOMS,
VERY WELL FURNISHED. (NOTE: RENT ONLY
$200, NOTICE.) PAYING PROPOSITION. IS
FREE AND CLEAR OF ALL INCUM

Realty Liners.

FOR EXCHANGE— Houses.

FOR EXCHANGE—WELL-BUILT, MODERN 8-room residence, southwest, hardwood floors, heating system, garage, cement porch, all conveniences. $7,000. Will take acreage in full value or lot or smaller property and mortgage here. Address owner, C, box 115, TIMES OFFICE.

FOR EXCHANGE— Splendid six-room bungalow, strictly modern, Southwest. Very desirable location. Mortgage $2500, payable $25 monthly. Want clear acreage or lot for conservatively $2500 equity. 736 HOLLINGSWORTH BLDG.

FOR EXCHANGE—$21,000, 75 FT. LOT, PINE residence, 11 large rooms, finest hardwood finish, large garage, best location. Your judgment will confirm all above statements. Want clear ranch or grove for equity. Address B, box 27, TIMES OFFICE.

FOR EXCHANGE—PICO FRONTAGE, ONE PROMinent corner, improved. Also large inside lot, improved. Total $90,000, mortgage $20,000, 5½ per cent. Want ranch in Ventura or Orange county to less value. MR. STARR, with WM. H. AKIN CO., 414 H. W. Hellman Bldg.

FOR EXCHANGE—4 5-ROOM FLAT BUILDINGS, Pasadena, also a 10-room home on Huntington drive and home on Harvard blvd.; value $31,000; mortgage, $11,000. Want San Joaquin Valley land suitable for stock ranch. Will assume. Address TR, box 326, TIMES SPRING ST. BRANCH.

FOR EXCHANGE—OR SALE—AT A BARGAIN, beautiful 7-room residence on 100x145 corner lot, southwest; on Grand-ave. car line; garage; workshop; chicken yard, garden. OWNER, 4812 FIRST AVE.

FOR EXCHANGE — CLEAR $3,500 APARTMENT site, Union Square district. House 9 rooms fine, $225 per month rental. Open place, close to fare. Consider Boyle Heights. Adjust difference. OWNER, 253½ S. Hope.

FOR EXCHANGE—6-ROOM BUNGALOW, TWO blocks from Manual Arts High School. Value $5000, mortgage $1800. Want small ranch. Will assume and pay cash difference. No junk wanted. H. M. BUTTS, corner 8th and Washington Bldg.

FOR EXCHANGE—SPRING ST. OFFICE BUILDing, $300,000, mortgage $125,000. Want land for equity. 311 BOOTH-KELLY BLDG. 7424.

FOR EXCHANGE—$50,000, MORTGAGE $15,000, might borrow $10,000 second. Stores and hotel for similar ranch. O. E. VAN SLYKE, 1017 Story Bldg., Main 3263.

FOR EXCHANGE—1501 WEST 77TH ST., GLENdale, desirable 5-room bungalow, corner lot, with artistic entrance, arched gate and trellises, making an attractive looking place, furnished, $4000; unfurnished, $3500. Will accept vacant lot, Wilshire or southwest district. Owner, WILSHIRE 1-3, Glendale 1-3.

FOR EXCHANGE—6-ROOM MODERN BUNGALOW, west side, or east 4-room modern bungalow. Clear for clear. CLEVELAND, F9688, 325 S. Hill.

FOR EXCHANGE—MY EQUITY IN 6-ROOM COTtage for Ford automobile. Must be in good condition. SOUTH 5646R.

FOR EXCHANGE—SEVEN-ROOM TWO-STORY bungalow; want to trade for Los Angeles 1927 W. 40TH ST. Vermont 2922.

FOR EXCHANGE—LARGE HOME FOR SMALL-er; small equity. Owner needs offers considered. Call 7726 RAYMOND AVE.

FOR EXCHANGE—FINE $10,000 HOME IN SAN Diego, clear, for home here, if you can transfer mortgage. CHASE, 525 EXCHANGE BLDG.

FOR EXCHANGE—EQUITY IN 6-ROOM BUNgalow for lot or what? 370 WEST 59TH PL.

FOR EXCHANGE—6-ROOM HOUSE, VALUE $2500, submit. 416 AMERICAN BANK BLDG.

FOR EXCHANGE— Lots.

FOR EXCHANGE—WE HAVE 86 LOTS, 50 FEET frontage, each on 37th st., and drive near Vermont-ave. Some corners and all clear. Would consider acreage. BEARDSLEY INVESTMENT CO., That Citizens' National Bank Bldg. Main 8157.

FOR EXCHANGE — CLEAR, 155 LOTS IN AN addition six blocks from P. O. in a Colorado town of 5000 people. $15,000; clear. Will deal all or part for good equity houses, flats, apartment or income and will assume. Address C, box 402, TIMES SPRING ST. BRANCH.

FOR EXCHANGE—WILSHIRE DISTRICT. TWO BUILT-UP LOTS. Value $5750 clear. Two lots, 115 feet frontage, just off Wilshire, high ground, no sand, no assessments, sewer in street. Want clear suburban property same value, near Glendale way, Principals only. Phone 59094, Main 8045.

FOR EXCHANGE—$20,000 WORTH OF CLEAR lots of Vallejo, Cal., for Southern California property, or where the government navy yard is, where Uncle Sam is spending millions in naval construction. If you have something good to offer, give property. I have it. Address C, box 68, TIMES OFFICE.

FOR EXCHANGE—3 LOTS, ONE CORNER LOT, 115x80, in Wilmington; one ¼-acre in Ingleside, 150 feet, 50x150 in Venice. All clear; worth $7000. Wants improved country property. Owner, P. BACHES, 1340 Margo st., on Pico st., near Hoover.

FOR EXCHANGE—HAVE SEMI-BUSINESS COR. here to the value of $50,000. Would exchange for acreage at Pittsburgh, improved. Might consider Los Angeles property. Address owner, 60191.

FOR EXCHANGE—LOT NEAR BIMINI BATHS on Hoover-st. car line, value $600, clear. Will trade for clear lot for equity. Good for double bungalow. Address F, box 538, TIMES SPRING ST. BRANCH.

FOR EXCHANGE—CLEAR FOR CLEAR, LOT 50x150, on Ardmore near Normal School, for a 4 or 5-room plastered bungalow. West or northwest preferred. 922½ ALBANY, owner. Wilshire 3619.

FOR EXCHANGE — TWO LOTS IN IVYHILD, each 50x150, clear; other has $4500 mortgage 7 per cent. Want equity in four or five-room bungalow; will assume difference. Address C, box 71, TIMES OFFICE.

FOR EXCHANGE—CORNER ACRE LOT IN OXnard, IN RESIDENCE SECTION, NEAR BUSINESS AND SCHOOLS, FOR CLEAR RESIDENCE LOT IN LOS ANGELES RESIDENCE SECTION. PHONES, 72254, 73793, WEST 305.

FOR EXCHANGE—$450 EQUITY LOT IN Venice, city limits, 5c car fare, balance $300 runs two years. Want good Ford or what? Los Angeles. Address BOX 462, R.F.D. 8, Los Angeles.

FOR EXCHANGE—HOLLYWOOD, $3950, MORTgage $1000; first lot south of 1919 Tamarind avenue, 80x150; high class location; want equity in house in Los Angeles; what have you? H. R. LEACH, 1623 CURSON AVE. 579725.

FOR EXCHANGE—$15,000 CLEAR, THIRTEEN lots corner of Cimarron, between 37th Place and Exposition blvd.; will add a cash $3000 for residence, or income. See lots and call Pomona 2-r 2314 E. 22ND ST.

FOR EXCHANGE— Two well-located city lots. Price $10,000. What have you to offer? Thompson or Edwards, owners, 852 S. Hill st., Main 8033.

FOR EXCHANGE—CLEAR CORNER LOT, NEAR Venice City Hall, $1000; want equity in bungalow. Give full description. Owner, address P, box 454, TIMES SPRING ST. BRANCH.

FOR EXCHANGE—LOT CULVER CITY, $2000; lot Hermosa Beach, $1200; for bungalow equities; both clear, $3200, want flat, will assume to $5000. 60187.

FOR EXCHANGE—2 FINE LOTS IN REDLANDS, $1,850; mtg. $869; want bungalow equity. Address owner, P.O. BOX 1076, Santa Ana.

FOR EXCHANGE—CLEAR LOT AND $25 CASH for equity in house near Macy street, school. SCHRADER, 207 Grant Bldg. 12626.

FOR EXCHANGE—OR SALE—$500 CLEAR LOT, Eighth ave., near Jefferson, $100 apd what? Very easy terms. Address C, box 172, TIMES OFFICE.

FOR EXCHANGE—LOT ON CHESTNUT ST., LONG Beach, for Sid Pedro, clear. Want fire acres, five Pervorsky tracts. Will assume. No agents. Address P, box 573, TIMES SPRING ST. BRANCH.

FOR EXCHANGE—ONE NICE CORNER LOT, worth $1600, for house and lot. Address F, box 543, TIMES SPRING ST. BRANCH.

FOR EXCHANGE—5 LOTS WEST 60TH; WANT bungalow or other city or country. A5424.

FOR EXCHANGE— Suburban Property.

FOR EXCHANGE—SALE, OR RENT, 22 ACRES, Redlands, unimproved, fine ground, piped, good well and pumping plant. Poor buildings but improvements all A1 and new. Three miles north of Fern, close to boulevard. Address C, box 71, TIMES OFFICE.

FOR EXCHANGE—REDLANDS, FOUR ACRES, partly subdivided in lots, fine street, corner, car line, all bearing orange trees, 7-room house and barn. Price $9000; mortgage $3500. Want L. A. or near, or consider eastern to $7000. Address owner, 1240 SUBLETTE AVE., Phone 60187.

FOR EXCHANGE—$1000 CASH AND 18 CLEAR lots Redondo. Want frontage on Hollywood and, or Western ave. Nothing south of 3rd st. Main or Los Angeles corner. JAMES T. KELLY COMPANY, 616-21 Haas Bldg. Main 3232, A3821.

FOR EXCHANGE— Brick store building, in Monrovia, lot 60x150, price $25,000; rent mortgage $15,000, 6 per cent. 6 years. Want L. A. or near by. H. THOMPSON, 209 S. Hill st. Main 2833.

FOR EXCHANGE— Suburban Property.

FOR EXCHANGE—NOTICE, MAKE OFFER. Want city, must have $1000. Will give big deal for 10 acres Van Nuys in bearing, fruit and crop, good buildings and water; $13,000; mortgage $5000, 5 per cent.

Want city for 30 acres at Downey in bearing walnuts, peaches and corn. Plenty water, no mortgage. $25,000; incumbrance $8000, 4 years, 7 per cent.

Want income for 31 acres Downey, good buildings, water; crop, $31,000; mortgage $3500, 3 years, 7 per cent.

Want city for 5 acres improved at Manhattan Beach, $11,000; mortgage $2000, 2 years, 7 per cent. See me for other good properties. JAMES PARKER, 202 Hollingsworth Bldg. 60632, Main 8045.

FOR EXCHANGE—DANDY 5 1-4 ACRE RANCH near Whittier, 2 acres big walnuts, 2½ alfalfa, balance garden, fruit and improvements, 6-room modern bungalow, barn, large chicken equipment, domestic pumping plant, free irrigation water, price $10,000; mortgage $2500. Want clear ranch or grove for equity. Address B, box 27, TIMES OFFICE.

FOR EXCHANGE—PICO FRONTAGE, ONE PROMinent corner, improved. Also large inside lot, improved. Total $90,000, mortgage $20,000, 5½ per cent. Want ranch in Ventura or Orange county to less value. MR. STARR, with WM. H. AKIN CO., 414 H. W. Hellman Bldg.

FOR EXCHANGE—4 5-ROOM FLAT BUILDINGS, Pasadena, also a 10-room home on Huntington drive and home on Harvard blvd.; value $31,000; mortgage, $11,000. Want San Joaquin Valley land suitable for stock ranch. Will assume. Address TR, box 326, TIMES SPRING ST. BRANCH.

FOR EXCHANGE—OR SALE—AT A BARGAIN, beautiful 7-room residence on 100x145 corner lot, southwest; on Grand-ave. car line; garage; workshop; chicken yard, garden. OWNER, 4812 FIRST AVE.

FOR EXCHANGE — CLEAR $3,500 APARTMENT site, Union Square district. House 9 rooms fine, $225 per month rental. Open place, close to fare. Consider Boyle Heights. Adjust difference. OWNER, 253½ S. Hope.

FOR EXCHANGE—6-ROOM BUNGALOW, TWO blocks from Manual Arts High School. Value $5000, mortgage $1800. Want small ranch. Will assume and pay cash difference. No junk wanted. H. M. BUTTS, corner 8th and Washington Bldg.

FOR EXCHANGE—SPRING ST. OFFICE BUILDing, $300,000, mortgage $125,000. Want land for equity. 311 BOOTH-KELLY BLDG. 7424.

FOR EXCHANGE—$50,000, MORTGAGE $15,000, might borrow $10,000 second. Stores and hotel for similar ranch. O. E. VAN SLYKE, 1017 Story Bldg., Main 3263.

FOR EXCHANGE—1501 WEST 77TH ST., GLENdale, desirable 5-room bungalow, corner lot, with artistic entrance, arched gate and trellises, making an attractive looking place, furnished, $4000; unfurnished, $3500. Will accept vacant lot, Wilshire or southwest district. Owner, WILSHIRE 1-3, Glendale 1-3.

FOR EXCHANGE—6-ROOM MODERN BUNGALOW, west side, or east 4-room modern bungalow. Clear for clear. CLEVELAND, F9688, 325 S. Hill.

FOR EXCHANGE—MY EQUITY IN 6-ROOM COTtage for Ford automobile. Must be in good condition. SOUTH 5646R.

FOR EXCHANGE—SEVEN-ROOM TWO-STORY bungalow; want to trade for Los Angeles 1927 W. 40TH ST. Vermont 2922.

FOR EXCHANGE—LARGE HOME FOR SMALL-er; small equity. Owner needs offers considered. Call 7726 RAYMOND AVE.

FOR EXCHANGE—FINE $10,000 HOME IN SAN Diego, clear, for home here, if you can transfer mortgage. CHASE, 525 EXCHANGE BLDG.

FOR EXCHANGE—EQUITY IN 6-ROOM BUNgalow for lot or what? 370 WEST 59TH PL.

FOR EXCHANGE—6-ROOM HOUSE, VALUE $2500, submit. 416 AMERICAN BANK BLDG.

FOR EXCHANGE— Lots.

FOR EXCHANGE—WE HAVE 86 LOTS, 50 FEET frontage, each on 37th st., and drive near Vermont-ave. Some corners and all clear. Would consider acreage. BEARDSLEY INVESTMENT CO., That Citizens' National Bank Bldg. Main 8157.

FOR EXCHANGE — CLEAR, 155 LOTS IN AN addition six blocks from P. O. in a Colorado town of 5000 people. $15,000; clear. Will deal all or part for good equity houses, flats, apartment or income and will assume. Address C, box 402, TIMES SPRING ST. BRANCH.

FOR EXCHANGE—WILSHIRE DISTRICT. TWO BUILT-UP LOTS. Value $5750 clear. Two lots, 115 feet frontage, just off Wilshire, high ground, no sand, no assessments, sewer in street. Want clear suburban property same value, near Glendale way, Principals only. Phone 59094, Main 8045.

FOR EXCHANGE—$20,000 WORTH OF CLEAR lots of Vallejo, Cal., for Southern California property or where the government navy yard is, where Uncle Sam is spending millions in naval construction. If you have something good to offer, give property. I have it. Address C, box 68, TIMES OFFICE.

FOR EXCHANGE—3 LOTS, ONE CORNER LOT, 115x80, in Wilmington; one ¼-acre in Ingleside, 150 feet, 50x150 in Venice. All clear; worth $7000. Wants improved country property. Owner, P. BACHES, 1340 Margo st., on Pico st., near Hoover.

FOR EXCHANGE—HAVE SEMI-BUSINESS COR. here to the value of $50,000. Would exchange for acreage at Pittsburgh, improved. Might consider Los Angeles property. Address owner, 60191.

FOR EXCHANGE—LOT NEAR BIMINI BATHS on Hoover-st. car line, value $600, clear. Will trade for clear lot for equity. Good for double bungalow. Address F, box 538, TIMES SPRING ST. BRANCH.

FOR EXCHANGE—CLEAR FOR CLEAR, LOT 50x150, on Ardmore near Normal School, for a 4 or 5-room plastered bungalow. West or northwest preferred. 922½ ALBANY, owner. Wilshire 3619.

FOR EXCHANGE — TWO LOTS IN IVYHILD, each 50x150, clear; other has $4500 mortgage 7 per cent. Want equity in four or five-room bungalow; will assume difference. Address C, box 71, TIMES OFFICE.

FOR EXCHANGE—CORNER ACRE LOT IN OXnard, IN RESIDENCE SECTION, NEAR BUSINESS AND SCHOOLS, FOR CLEAR RESIDENCE LOT IN LOS ANGELES RESIDENCE SECTION. PHONES, 72254, 73793, WEST 305.

FOR EXCHANGE—$450 EQUITY LOT IN Venice, city limits, 5c car fare, balance $300 runs two years. Want good Ford or what? Los Angeles. Address BOX 462, R.F.D. 8, Los Angeles.

FOR EXCHANGE—HOLLYWOOD, $3950, MORTgage $1000; first lot south of 1919 Tamarind avenue, 80x150; high class location; want equity in house in Los Angeles; what have you? H. R. LEACH, 1623 CURSON AVE. 579725.

FOR EXCHANGE—$15,000 CLEAR, THIRTEEN lots corner of Cimarron, between 37th Place and Exposition blvd.; will add a cash $3000 for residence, or income. See lots and call Pomona 2-r 2314 E. 22ND ST.

FOR EXCHANGE— Two well-located city lots. Price $10,000. What have you to offer? Thompson or Edwards, owners, 852 S. Hill st., Main 8033.

FOR EXCHANGE—CLEAR CORNER LOT, NEAR Venice City Hall, $1000; want equity in bungalow. Give full description. Owner, address P, box 454, TIMES SPRING ST. BRANCH.

FOR EXCHANGE—LOT CULVER CITY, $2000; lot Hermosa Beach, $1200; for bungalow equities; both clear, $3200, want flat, will assume to $5000. 60187.

FOR EXCHANGE—2 FINE LOTS IN REDLANDS, $1,850; mtg. $869; want bungalow equity. Address owner, P.O. BOX 1076, Santa Ana.

FOR EXCHANGE—CLEAR LOT AND $25 CASH for equity in house near Macy street, school. SCHRADER, 207 Grant Bldg. 12626.

FOR EXCHANGE—OR SALE—$500 CLEAR LOT, Eighth ave., near Jefferson, $100 apd what? Very easy terms. Address C, box 172, TIMES OFFICE.

FOR EXCHANGE—LOT ON CHESTNUT ST., LONG Beach, for Sid Pedro, clear. Want five acres, five Pervorsky tracts. Will assume. No agents. Address P, box 573, TIMES SPRING ST. BRANCH.

FOR EXCHANGE—ONE NICE CORNER LOT, worth $1600, for house and lot. Address F, box 543, TIMES SPRING ST. BRANCH.

FOR EXCHANGE—5 LOTS WEST 60TH; WANT bungalow or other city or country. A5424.

FOR EXCHANGE— Suburban Property.

FOR EXCHANGE—SALE, OR RENT, 22 ACRES, Redlands, unimproved, fine ground, piped, good well and pumping plant. Poor buildings but improvements all A1 and new. Three miles north of Fern, close to boulevard. Address C, box 71, TIMES OFFICE.

FOR EXCHANGE—REDLANDS, FOUR ACRES, partly subdivided in lots, fine street, corner, car line, all bearing orange trees, 7-room house and barn. Price $9000; mortgage $3500. Want L. A. or near, or consider eastern to $7000. Address owner, 1240 SUBLETTE AVE., Phone 60187.

FOR EXCHANGE—$1000 CASH AND 18 CLEAR lots Redondo. Want frontage on Hollywood and, or Western ave. Nothing south of 3rd st. Main or Los Angeles corner. JAMES T. KELLY COMPANY, 616-21 Haas Bldg. Main 3232, A3821.

FOR EXCHANGE— Brick store building, in Monrovia, lot 60x150, price $25,000; rent mortgage $15,000, 6 per cent. 6 years. Want L. A. or near by. H. THOMPSON, 209 S. Hill st. Main 2833.

FOR EXCHANGE— Country Property.

FOR EXCHANGE—NOTICE, MAKE OFFER. Want city, must have $1000. Will give big deal for 10 acres Van Nuys in bearing, fruit and crop, good buildings and water; $13,000; mortgage $5000, 5 per cent.

Want city for 30 acres at Downey in bearing walnuts, peaches and corn. Plenty water, no mortgage. $25,000; incumbrance $8000, 4 years, 7 per cent.

Want income for 31 acres Downey, good buildings, water; crop, $31,000; mortgage $3500, 3 years, 7 per cent.

Want city for 5 acres improved at Manhattan Beach, $11,000; mortgage $2000, 2 years, 7 per cent. See me for other good properties. JAMES PARKER, 202 Hollingsworth Bldg. 60632, Main 8045.

FOR EXCHANGE—DANDY 5 1-4 ACRE RANCH near Whittier, 2 acres big walnuts, 2½ alfalfa, balance garden, fruit and improvements, 6-room modern bungalow, barn, large chicken equipment, domestic pumping plant, free irrigation water, price $10,000; mortgage $2500. Want clear ranch or grove for equity. Address B, box 27, TIMES OFFICE.

FOR EXCHANGE—PICO FRONTAGE, ONE PROMinent corner, improved. Also large inside lot, improved. Total $90,000, mortgage $20,000, 5½ per cent. Want ranch in Ventura or Orange county to less value. MR. STARR, with WM. H. AKIN CO., 414 H. W. Hellman Bldg.

FOR EXCHANGE—4 5-ROOM FLAT BUILDINGS, Pasadena, also a 10-room home on Huntington drive and home on Harvard blvd.; value $31,000; mortgage, $11,000. Want San Joaquin Valley land suitable for stock ranch. Will assume. Address TR, box 326, TIMES SPRING ST. BRANCH.

FOR EXCHANGE—OR SALE—AT A BARGAIN, beautiful 7-room residence on 100x145 corner lot, southwest; on Grand-ave. car line; garage; workshop; chicken yard, garden. OWNER, 4812 FIRST AVE.

FOR EXCHANGE — CLEAR $3,500 APARTMENT site, Union Square district. House 9 rooms fine, $225 per month rental. Open place, close to fare. Consider Boyle Heights. Adjust difference. OWNER, 253½ S. Hope.

FOR EXCHANGE—6-ROOM BUNGALOW, TWO blocks from Manual Arts High School. Value $5000, mortgage $1800. Want small ranch. Will assume and pay cash difference. No junk wanted. H. M. BUTTS, corner 8th and Washington Bldg.

FOR EXCHANGE—SPRING ST. OFFICE BUILDing, $300,000, mortgage $125,000. Want land for equity. 311 BOOTH-KELLY BLDG. 7424.

FOR EXCHANGE—$50,000, MORTGAGE $15,000, might borrow $10,000 second. Stores and hotel for similar ranch. O. E. VAN SLYKE, 1017 Story Bldg., Main 3263.

FOR EXCHANGE—1501 WEST 77TH ST., GLENdale, desirable 5-room bungalow, corner lot, with artistic entrance, arched gate and trellises, making an attractive looking place, furnished, $4000; unfurnished, $3500. Will accept vacant lot, Wilshire or southwest district. Owner, WILSHIRE 1-3, Glendale 1-3.

FOR EXCHANGE—6-ROOM MODERN BUNGALOW, west side, or east 4-room modern bungalow. Clear for clear. CLEVELAND, F9688, 325 S. Hill.

FOR EXCHANGE—MY EQUITY IN 6-ROOM COTtage for Ford automobile. Must be in good condition. SOUTH 5646R.

FOR EXCHANGE—SEVEN-ROOM TWO-STORY bungalow; want to trade for Los Angeles 1927 W. 40TH ST. Vermont 2922.

FOR EXCHANGE—LARGE HOME FOR SMALL-er; small equity. Owner needs offers considered. Call 7726 RAYMOND AVE.

FOR EXCHANGE—FINE $10,000 HOME IN SAN Diego, clear, for home here, if you can transfer mortgage. CHASE, 525 EXCHANGE BLDG.

FOR EXCHANGE—EQUITY IN 6-ROOM BUNgalow for lot or what? 370 WEST 59TH PL.

FOR EXCHANGE—6-ROOM HOUSE, VALUE $2500, submit. 416 AMERICAN BANK BLDG.

FOR EXCHANGE— Lots.

FOR EXCHANGE—WE HAVE 86 LOTS, 50 FEET frontage, each on 37th st., and drive near Vermont-ave. Some corners and all clear. Would consider acreage. BEARDSLEY INVESTMENT CO., That Citizens' National Bank Bldg. Main 8157.

FOR EXCHANGE — CLEAR, 155 LOTS IN AN addition six blocks from P. O. in a Colorado town of 5000 people. $15,000; clear. Will deal all or part for good equity houses, flats, apartment or income and will assume. Address C, box 402, TIMES SPRING ST. BRANCH.

FOR EXCHANGE—WILSHIRE DISTRICT. TWO BUILT-UP LOTS. Value $5750 clear. Two lots, 115 feet frontage, just off Wilshire, high ground, no sand, no assessments, sewer in street. Want clear suburban property same value, near Glendale way, Principals only. Phone 59094, Main 8045.

FOR EXCHANGE—$20,000 WORTH OF CLEAR lots of Vallejo, Cal., for Southern California property or where the government navy yard is, where Uncle Sam is spending millions in naval construction. If you have something good to offer, give property. I have it. Address C, box 68, TIMES OFFICE.

FOR EXCHANGE—3 LOTS, ONE CORNER LOT, 115x80, in Wilmington; one ¼-acre in Ingleside, 150 feet, 50x150 in Venice. All clear; worth $7000. Wants improved country property. Owner, P. BACHES, 1340 Margo st., on Pico st., near Hoover.

FOR EXCHANGE—HAVE SEMI-BUSINESS COR. here to the value of $50,000. Would exchange for acreage at Pittsburgh, improved. Might consider Los Angeles property. Address owner, 60191.

FOR EXCHANGE—LOT NEAR BIMINI BATHS on Hoover-st. car line, value $600, clear. Will trade for clear lot for equity. Good for double bungalow. Address F, box 538, TIMES SPRING ST. BRANCH.

FOR EXCHANGE—CLEAR FOR CLEAR, LOT 50x150, on Ardmore near Normal School, for a 4 or 5-room plastered bungalow. West or northwest preferred. 922½ ALBANY, owner. Wilshire 3619.

FOR EXCHANGE — TWO LOTS IN IVYHILD, each 50x150, clear; other has $4500 mortgage 7 per cent. Want equity in four or five-room bungalow; will assume difference. Address C, box 71, TIMES OFFICE.

FOR EXCHANGE—CORNER ACRE LOT IN OXnard, IN RESIDENCE SECTION, NEAR BUSINESS AND SCHOOLS, FOR CLEAR RESIDENCE LOT IN LOS ANGELES RESIDENCE SECTION. PHONES, 72254, 73793, WEST 305.

FOR EXCHANGE—$450 EQUITY LOT IN Venice, city limits, 5c car fare, balance $300 runs two years. Want good Ford or what? Los Angeles. Address BOX 462, R.F.D. 8, Los Angeles.

FOR EXCHANGE—HOLLYWOOD, $3950, MORTgage $1000; first lot south of 1919 Tamarind avenue, 80x150; high class location; want equity in house in Los Angeles; what have you? H. R. LEACH, 1623 CURSON AVE. 579725.

FOR EXCHANGE—$15,000 CLEAR, THIRTEEN lots corner of Cimarron, between 37th Place and Exposition blvd.; will add a cash $3000 for residence, or income. See lots and call Pomona 2-r 2314 E. 22ND ST.

FOR EXCHANGE— Two well-located city lots. Price $10,000. What have you to offer? Thompson or Edwards, owners, 852 S. Hill st., Main 8033.

FOR EXCHANGE—CLEAR CORNER LOT, NEAR Venice City Hall, $1000; want equity in bungalow. Give full description. Owner, address P, box 454, TIMES SPRING ST. BRANCH.

FOR EXCHANGE—2 LOTS EL SEGUNDO, 1 CULver City, 1 Van Nuys value $2000 clear. Want bungalow equity. 62167.

FOR EXCHANGE—GOOD BUILDING LOT, HUNtington Park, $600, clear, want auto to value. DILLON, 602 Hibernian Bldg. 62204, Main 2866.

FOR EXCHANGE—2 FINE LOTS IN REDLANDS, $1,850; mtg. $869; want bungalow equity. Address owner, P.O. BOX 1076, Santa Ana.

FOR EXCHANGE—CLEAR LOT AND $25 CASH for equity in house near Macy street, school. SCHRADER, 207 Grant Bldg. 12626.

FOR EXCHANGE—OR SALE—$500 CLEAR LOT, Eighth ave., near Jefferson, $100 apd what? Very easy terms. Address C, box 172, TIMES OFFICE.

FOR EXCHANGE—LOT ON CHESTNUT ST., LONG Beach, for Sid Pedro, clear. Want five acres, five Pervorsky tracts. Will assume. No agents. Address P, box 573, TIMES SPRING ST. BRANCH.

FOR EXCHANGE—ONE NICE CORNER LOT, worth $1600, for house and lot. Address F, box 543, TIMES SPRING ST. BRANCH.

FOR EXCHANGE—5 LOTS WEST 60TH; WANT bungalow or other city or country. A5424.

FOR EXCHANGE— Suburban Property.

FOR EXCHANGE—SALE, OR RENT, 22 ACRES, Redlands, unimproved, fine ground, piped, good well and pumping plant. Poor buildings but improvements all A1 and new. Three miles north of Fern, close to boulevard. Address C, box 71, TIMES OFFICE.

FOR EXCHANGE—REDLANDS, FOUR ACRES, partly subdivided in lots, fine street, corner, car line, all bearing orange trees, 7-room house and barn. Price $9000; mortgage $3500. Want L. A. or near, or consider eastern to $7000. Address owner, 1240 SUBLETTE AVE., Phone 60187.

FOR EXCHANGE—$1000 CASH AND 18 CLEAR lots Redondo. Want frontage on Hollywood and, or Western ave. Nothing south of 3rd st. Main or Los Angeles corner. JAMES T. KELLY COMPANY, 616-21 Haas Bldg. Main 3232, A3821.

FOR EXCHANGE— Brick store building, in Monrovia, lot 60x150, price $25,000; rent mortgage $15,000, 6 per cent. 6 years. Want L. A. or near by. H. THOMPSON, 209 S. Hill st. Main 2833.

FOR EXCHANGE— Country Property.

FOR EXCHANGE—

The E. W. Peck Company, Exclusive Agents.

70-acre alfalfa ranch, West Riverside, ½ mile from boulevard, and on railroad; lease on well and pumping plant; shallow lift, good house and outbuildings. $25,000, mortgage $10,000 to suit; owner going to war, and he is too old to handle it; wants flats, stores or apartments to equal or less value.

50-acre alfalfa ranch, 18 miles from city, on boulevard; modern 7-room house and outbuildings, good well and pumping plant; electricity, all home comforts. $25,000, clear; want city residence to $10,000; balance income.

15 acres, near San Diego, all garden truck land; now used as such, and leased on cash rental; tenant will vacate six months notice; price $10,500; mortgage $2000; want flats, west or southwest, to equal value.

THE E. W. PECK COMPANY,
617 Story Bldg.

F9201. Main 8038.

FOR EXCHANGE—

$4800.

100 acres, unimproved level alfalfa land; good water conditions; 2 miles southwest of Kerman, Fresno county.

$3200.

80 acres unimproved level alfalfa land, 2 miles south of Wheatville, Fresno county.

$10,000.

205 acres, adjoining James ranch on the north, Fresno county; mostly black level land; plenty of water.

$48,000.

320 acres, 14 miles south of Fresno, on main oiled road; 200 in alfalfa, balance pasture, abundance of water; 50 acres in alfalfa, 100 acres more being prepared for same, balance good alfalfa land; all under hog-tight fence. Price $48,000.

FRANK W. CAIN, Owner,
419 Delta Bldg. Main 15.

FOR EXCHANGE—

21 acres in lemons and oranges, bearing. Abundance of water, good house, barn, windmill, domestic pumping plant, tank, stone and tile improvements, domestic orchards, beautiful home place. Value $20,000, located at San Diego, would accept on Los Angeles property.

40 acres, Upland, close to foothills. All in oranges, good producer, fair improvements, well developed and in splendid condition. Price $40,000; can be had for $60,000. Would assume on semi-business properties, will consider apartments.

5 acres near Fullerton, Orange county; five acres Valencias, half nine years old. Owner offered to sacrifice for $6500. Subject to borrowed money of $3000. Offer improved city.

Main 4825. K. LUNDEEN CO., 60191.
909 I. N. Van Nuys Bldg.

FOR EXCHANGE—

$12,500. THIS IS A PERFECT "BEAUTY." VALENCIA ON BOULEVARD.
EVERY CITY CONVENIENCE.

This elegant "Late Valencia" orange grove is located in the finest section of the famous Fullerton-Anaheim district, with a long boulevard frontage, with gas, electricity, water, telephone, the best of soil and water conditions, cement pipe line; the grove is a beauty, and rapidly approaching the point of a splendid income assured. Positively one of the handsomest properties that money can buy. Owner a college student and needs the money. Will take part exchange, some cash, balance mortgage.

WILLIAMS BROS CO.,
236 H. W. Hellman Bldg. 4th and Spring.

FOR EXCHANGE—100 ACRES OF LEMONS AND oranges. This property has never been offered for exchange before. Location ideal. Well protected from frost and wind. Only 30 miles from Los Angeles, near the boulevard. Lemon trees 8 years old, oranges 6 and 4 years. Grove has already come into bearing and is a fine proposition. Good buildings, including nice modern bungalow. Fine water right. Price of property only $100,000. Mortgage $40,000, 6 per cent. Will consider city income and assume, or unimproved Southern California lands. EDWARDS & WILDEY COMPANY, 515 Black Bldg. 10767, M. 8097.

FOR EXCHANGE—

PERRIS VALLEY ALFALFA RANCH.
40 ACRES, one-half mile from Perris, fine stand of alfalfa, 90-inch Fairbanks plant, new. Five-room new modern bungalow, garage, barn, chicken houses, etc. Water rent, $10 per year per ton for irrigation. Will produce better than 300 tons. Everything in fine shape. Price $18,000; mortgage $5000, 6 per cent. Will take good clear vacant lots N.W. Los Angeles, or Valencia grove.

HARFORD & GREENLEAF, agents,
Perris, Cal.

FOR EXCHANGE—I OWN SOME OF THE FINest alfalfa, fruit and general farming land in the San Joaquin Valley; it is just north of this city, in the famous silt basin of Madera county, with unlimited irrigation water. I have just had a colony of Dunkards in settling and that guarantees a splendid, highly improved neighborhood. The climate is ideal, being free from fogs. There is three miles from town, State highway and railroad. I am no real estate man and can deal direct with anyone desiring irrigated land and wishing to give in payment other property. ARTHUR L. PERKINS, Fresno, Cal.

FOR EXCHANGE—OWNER, ATTENTION: OUR CLIENT HAS 83 ACRES IN FULL-BEARING WALNUTS AT WHITTIER, ONE OF THE FINEST LOCATIONS IN THE COUNTY. GOOD MODERN BUNGALOW AND OUTBUILDINGS. WATER IN ABUNDANCE. A BEAUTIFUL HOME AND A HOME AND REAL INCOME PRODUCER. PRICE $50,000, MTG. $12,000. WANT GOOD CITY INCOME PROPERTY. MUST BE CLEAR. PUT YOUR PROPERTY ON THE MARKET. LET US SELL IT. DIRECT with anyone offering property to sell or exchange and wishing to give in payment other property. ARTHUR L. PERKINS, Fresno, Cal.

FOR EXCHANGE—OR SALE—

Fine highly improved 80-acre ranch in best location, Chino; about 5-room house, good barns and other outbuildings, fine pumping plant provides 113 inches of water. This is a fine dairy ranch, profitable business. Ranch is known in "apple pie" order. If new owned it one would not sell $400 per acre for it. Can be sold for $450 per acre. Address owner, 1240 SUBLETTE AVE. Phone 60187. Will exchange for clear vacant lots N.W. Los Angeles, or Valencia grove.

HARFORD & GREENLEAF, agents,
Perris, Cal.

FOR EXCHANGE—LANDS THAT PAY.

1876 acres, Combination Ranch, 1876 acres. 90-ft. deep into rich loam; black, grain, alfalfa, sugar beets and corn. 1000 acres cultivated, balance grazing. 640 acres tight, stock crop, equipment goes. Can't be beat for the money. Mortgage $11,000, 6 per cent. Ten miles from California. 1240 acres on State highway, joins large town. All mellow level soil, fine grain land. Price $40 per A. $15,000 cash, balance to suit. Offered today. Only $50 per acre. Mortgage $12,000. Want clear Southern California. T. A. HOLLINGSWORTH, Security Bldg., Los Angeles.

FOR EXCHANGE—OR SALE—

Fine highly improved 80-acre ranch in best location, Chino; about 5-room house, good barns and other outbuildings, fine pumping plant provides 113 inches of water. This is a fine dairy ranch, profitable business. Ranch is known in "apple pie" order. If new owned it one would not sell $400 per acre for it. Can be sold for $450 per acre. Address owner, 1240 SUBLETTE AVE. Phone 60187. Will exchange for clear vacant lots N.W. Los Angeles, or Valencia grove.

HARFORD & GREENLEAF, agents,
Perris, Cal.

FOR EXCHANGE—OWNER, ATTENTION: OUR CLIENT HAS 83 ACRES IN FULL-BEARING WALNUTS AT WHITTIER, ONE OF THE FINEST LOCATIONS IN THE COUNTY. GOOD MODERN BUNGALOW AND OUTBUILDINGS. WATER IN ABUNDANCE. A BEAUTIFUL HOME AND A HOME AND REAL INCOME PRODUCER. PRICE $50,000, MTG. $12,000. WANT GOOD CITY INCOME PROPERTY. MUST BE CLEAR. PUT YOUR PROPERTY ON THE MARKET. LET US SELL IT. DIRECT with anyone offering property to sell or exchange and wishing to give in payment other property. ARTHUR L. PERKINS, Fresno, Cal.

FOR EXCHANGE—2000 ACRES OF CLEAR LAND near Fresno. 500 acres improved, mostly alfalf

Realty Liners.

BUSINESS CHANCES—
Of Many Kinds Unclassified.

FOR SALE—
STEAM LAUNDRY EARNING $1000 PER MONTH, LOCATED IN ONE OF THE BEST TOWNS IN ST. JOAQUIN VALLEY.
AMOUNT OF CASH NECESSARY TO HANDLE $15,000.
ESTABLISHED BY ME 7 YEARS AGO AND INCREASE STEADILY WITH GROWTH OF TOWN.
REFERENCES: LOCAL BANKS AND ANYONE I KNOW IN FRESNO WITH
REASONS FOR SELLING, HAVE MINING PROPERTY I WANT TO DEVELOP AND DON'T BELIEVE IN TRYING TO PERSONALLY RUN AND HANDLE 2 DIFFERENT BUSINESSES AT THE SAME TIME.
DON'T WANT TO DEAL WITH PRINCIPALS ONLY.
PLEASE PLEASE DON'T ANSWER.
UNLESS YOU WILL FIND THIS AN EXCEPTIONAL OPPORTUNITY WHICH WILL BEAR STRICTEST INVESTIGATION EVEN TO REASON FOR SELLING.
IF YOU KNOW TOO MY MINE AND PROVE ALL I SAY.
ADDRESS P, BOX 38, TIMES OFFICE.

$1000 SECURES ½ INTEREST IN well established 4 miles N.E. of Exeter, Cal., Exeter and Lemon Cove, One-half mile from electric station, ½ mile from school; 14 years old; 10 acres of Emperor grapes, 7½ years old; grapes interset with 2½-year-old trees; orchard, grapes will yield one-half crop this season; 14 acres alfalfa; 2 acres already this season, each averaging over $100 per acre; balance of ground for home; can be made to pay 40 per cent on investment. Address R, box 342, TIMES SPRING ST. BRANCH.

RAYTRAY HAS A BAKERY IN A GOOD suburb that has been listed with him at $2000. It is worth every cent of it, but the owner is very tired and wants a rest. He carries a big stock on hand and a telephone. See today to get him $1400 and let if go. You couldn't possibly make a mistake in buying it. No competition, low rent and good prices. 1003 TITLE INSURANCE BLDG.

PARTIES FROM THE EAST TAKE NOTICE—I will sell one-half interest in a good, profitable business that will stand up under investigation. Our goods sold all over the United States. Am leaving for the East; $2500 cash takes it. no information will be given over phone or by mail. For details call on J. L. CORNBLETH, 916 Higgins Bldg.

UNUSUAL OPENING.
Not going to Arizona for first-class dentist, splendid chance for beginner. Must be able to fit up a sanitary, up-to-date office. Have large, light office in best location in best live town. For full particulars address BOX 484, KINGMAN, ARIZ.

CONFECTIONERY—RAFFERY CLAIMS TO HAVE sold more confectionery stores the last five years than any other concern in the city. He would like something about this size. He recommends this store at $1350 to be equal to many that have sold for twice that amount. Has never been advertised or sold before. 1003 TITLE INSURANCE BLDG.

FOR QUICK SALE! MANDOLIN, CASE, BOOK and stand, $5. Premo 3x4 camera, fine lense, $10. 6-pc. tables; $40; no. trade; auto part parment; excellent estab. place; rent $25. $2500—SOUVENIR Art Store; beach town; no competition; stock of $3000; clears $2500.
$2500—AMERICAN Plan Hotel; 50 rms.; southwest location; best, running water; fine table.
$800—CONFEC.; light trade; best corner; cost $12,000; good business; candy, lunches, catering.
$1500—BARBER SHOP; magnificent; fine hotel location; 5 white chairs; does $200 weekly; rent $55 mo. includes everything; trial allowed; snap.
$15,000—HARDWARE and implements; clears $4,000 stock; estab. 12 yrs.; does $40,000 yearly.
$9000—DRY GOODS, Furnishings, Shoes; stock at invoice; estab. 6 years; rent $25; $4000 will handle; $1000 month cash trade.
$4000—CASH or TRADE, buys interest in popular tavern on State Highway 27 miles; dining-room booths; garden; well appointed; terms.
$1600—CABINET, Door and Sash business; fully equip; rent only $40; lease; clears $175 over all expenses low; fine place for experienced man.
$5000—HOTEL; 192 rooms; brick building; downtown location; same owner 15 years; clears big money; will consider trade; retiring.
BUSINESS INVESTMENT CO., 316½ S. Spring st.

DO YOU WANT A GOOD-PAYING BUSINESS with valuable property clear of encumbrance? I have a fully equipped and paying mineral spring and baths, good patronage all the year. Will sell family right, or will lease for term of years on sale of water alone, at present about $10,000 yearly. Owner is old and wishes to retire; can be made to pay 40 per cent on investment. Address R, box 342, TIMES SPRING ST. BRANCH.

RAYTRAY HAS A BAKERY IN A GOOD suburb that has been listed with him at $2000. It is worth every cent of it, but the owner is very tired and wants a rest. He carries a big stock on hand and a telephone. See today to get him $1400 and let if go. You couldn't possibly make a mistake in buying it. No competition, low rent and good prices. 1003 TITLE INSURANCE BLDG.

CONFECTIONERY—RAFFERY CLAIMS TO HAVE sold more confectionery stores the last five years than any other concern in the city. He would like something about this size. He recommends this store at $1350 to be equal to many that have sold for twice that amount. Has never been advertised or sold before. 1003 TITLE INSURANCE BLDG.

FOR QUICK SALE! MANDOLIN, CASE, BOOK and stand, $5. Premo 3x4 camera, fine lense, $10. 6-pc. tables; $40; no. trade; auto part parment; excellent estab. place; rent $25. $2500—SOUVENIR Art Store; beach town; no competition; stock of $3000; clears $2500.
$2500—AMERICAN Plan Hotel; 50 rms.; southwest location; best, running water; fine table.
$800—CONFEC.; light trade; best corner; cost $12,000; good business; candy, lunches, catering.
$1500—BARBER SHOP; magnificent; fine hotel location; 5 white chairs; does $200 weekly; rent $55 mo. includes everything; trial allowed; snap.
$15,000—HARDWARE and implements; clears $4,000 stock; estab. 12 yrs.; does $40,000 yearly.
$9000—DRY GOODS, Furnishings, Shoes; stock at invoice; estab. 6 years; rent $25; $4000 will handle; $1000 month cash trade.
$4000—CASH or TRADE, buys interest in popular tavern on State Highway 27 miles; dining-room booths; garden; well appointed; terms.
$1600—CABINET, Door and Sash business; fully equip; rent only $40; lease; clears $175 over all expenses low; fine place for experienced man.
$5000—HOTEL; 192 rooms; brick building; downtown location; same owner 15 years; clears big money; will consider trade; retiring.
BUSINESS INVESTMENT CO., 316½ S. Spring st.

IF YOU WANT A GOOD-PAYING BUSINESS with valuable property clear of encumbrance? I have a fully equipped and paying mineral spring and baths, good patronage all the year. Will sell family right, or will lease for term of years on sale of water alone, at present about $10,000 yearly. Owner is old and wishes to retire; can be made to pay 40 per cent on investment. Address R, box 342, TIMES SPRING ST. BRANCH.

RAYTRAY HAS A BAKERY IN A GOOD suburb that has been listed with him at $2000. It is worth every cent of it, but the owner is very tired and wants a rest. He carries a big stock on hand and a telephone. See today to get him $1400 and let if go. You couldn't possibly make a mistake in buying it. No competition, low rent and good prices. 1003 TITLE INSURANCE BLDG.

CONFECTIONERY—RAFFERY CLAIMS TO HAVE sold more confectionery stores the last five years than any other concern in the city. He would like something about this size. He recommends this store at $1350 to be equal to many that have sold for twice that amount. Has never been advertised or sold before. 1003 TITLE INSURANCE BLDG.

FOR QUICK SALE! MANDOLIN, CASE, BOOK and stand, $5. Premo 3x4 camera, fine lense, $10. 6-pc. tables; $40; no. trade; auto part parment; excellent estab. place; rent $25. $2500—SOUVENIR Art Store; beach town; no competition; stock of $3000; clears $2500.
$2500—AMERICAN Plan Hotel; 50 rms.; southwest location; best, running water; fine table.
$800—CONFEC.; light trade; best corner; cost $12,000; good business; candy, lunches, catering.
$1500—BARBER SHOP; magnificent; fine hotel location; 5 white chairs; does $200 weekly; rent $55 mo. includes everything; trial allowed; snap.
$15,000—HARDWARE and implements; clears $4,000 stock; estab. 12 yrs.; does $40,000 yearly.
$9000—DRY GOODS, Furnishings, Shoes; stock at invoice; estab. 6 years; rent $25; $4000 will handle; $1000 month cash trade.
$4000—CASH or TRADE, buys interest in popular tavern on State Highway 27 miles; dining-room booths; garden; well appointed; terms.
$1600—CABINET, Door and Sash business; fully equip; rent only $40; lease; clears $175 over all expenses low; fine place for experienced man.
$5000—HOTEL; 192 rooms; brick building; downtown location; same owner 15 years; clears big money; will consider trade; retiring.
BUSINESS INVESTMENT CO., 316½ S. Spring st.

CLINE & SORTER, 527 Security Bldg.
$10 3. Spring st. A5508; Broadway 1249.
$9000—Hardware, $40 daily year round; small expenses, clean stock, will discount; sickness.
$410—Laundry route, guarantee $35 weekly clear and only work 4 days weekly.
$850—Half interest lunch counter, netted $90 last week; nets $150 weekly winter.
$550—Meat market, netting $30 weekly positive-ly. Located busiest grocery, S.W., real snap.
$850—Restaurant, groceries, rent $10; living rooms, nets $80 month; here 4 years.
$650—Confectionery, west; owners here 3 years; clearing $125 mo. above living expenses.
$2500—Confectionery, lunches, beach; netted $450 last month; consider auto or terms; drafted.
$400—Grocery, west; apartment district; 2 living rooms, rent $12; great opening for hustler.
$14,000—Leading store, good town, fine income, run by help entirely; exchange; submit.
AUTO AT YOUR SERVICE.
$3500—Beach cafe ($4000 modern equipment;) nets $5000 year positively; will exchange.
$475—Auto blacksmith shop, clears $6 day; new equipment; must sell; owner drafted.
$1500—Hair dressing parlor, nearby town; steady trade; good equipment; fine opening.
$1500—Millinery; leads; right up-to-date; high class trade; money maker year round; beauti-ful location; will stock, barter town.
$850—Creamery, bakery, near-by town; nets $150 month; owner must sell; trial allowed.
$1500—Printing office, busy town; well equipped, good trade; best opening Southern Cali.
$3500—Grocery, busy town, nets $3000 yearly; $2500 Cremona orchestra; can't be beat.
$25,000—Hardware, inland town, clean stock. Consider mountain ranch or other valuable property. See CLINE & SORTER for Exchanges, all lines.

RAYTRAY IS INSTRUCTED TO SELL IMMEDI-ately a clean stock of groceries, crockery, stove, grocery, kitchen ware, queens and notions; invoice $1900; fixtures $300; total $2200; will take $1700. Rent only $40; lease; clears $175 over all expenses low; fine place for experienced man. BUSINESS INVESTMENT CO., 316½ S. Spring st.

IF YOU WANT A GOOD-PAYING BUSINESS with valuable property clear of encumbrance? I have a fully equipped and paying mineral spring and baths, good patronage all the year. Will sell family right, or will lease for term of years on sale of water alone, at present about $10,000 yearly. Owner is old and wishes to retire; can be made to pay 40 per cent on investment. Address R, box 342, TIMES SPRING ST. BRANCH.

OLD ESTABLISHED ART AND PICTURE FRAMING business. Owner must sell; called to the colors. Address O, box 423, TIMES SPRING ST. BRANCH.

LADIES SPECIALTY SHOP—GOOD CLEAN STOCK of corsets, hosiery, underwear, waists, embroideries, etc. Good fixtures invoice $2700; for quick sale will take $2500 cash. PETTINGELL'S SPECIALTY SHOP, Ontario, Cal.

BUTTERMILK STOCK BUTTER, LARD (3-lb.) cories and lunch store, kitchen and living room; clears $7 per day; half block from Hamburger's; low rent; fine place for two. 420 W. EIGHTH ST.

HAVING A LARGE MAGNESITE DEPOSIT, would like to get into communication with parties who would be interested in purchasing the same. Address R, box 342, TIMES SPRING ST. BRANCH.

FOR SALE—ON ACCOUNT OF SICKNESS, ladies' ready to wear and furnishing store in thriving city of 10,000 people. Stock all new; will take about $2500 to handle this deal. Address R, box 295, TIMES OFFICE.

GROCERY FOR SALE—BEST OFFER IN THE best grocery store in the city. Will take part clear property, balance terms. Price $3500. 1003 TITLE INSURANCE BLDG.

$100 SALE—$8500, HIGH-CLASS PAYING APARTment, Alvarado district. Furniture and long lease. Owner must sell; other business. Investigate this. Will consider clear property. Address P, box 535, TIMES SPRING ST. BRANCH.

WILL SELL FIRST-CLASS HAIRDRESSING business at a sacrifice. For particulars PHONE A5589.

FOR SALE—GOOD PAYING ACCOUNT REPRESenting established business, strictest investigation. Address A, box 213, TIMES OFFICE.

CONFECTIONERY, CIGARS, TOBACCO, CONFECtionery, VERY CHEAP. INQUIRE AT 4046 MONETA AVE.

FOR SALE—PRINTING PLANT, TWO JOBBERS, one pony cylinder, cutter, type, etc. A bargain for cash. Address B, box 190, TIMES OFFICE.

GASOLINE STATION, DANDY CORNER, ON Pasadena boulevard, Los Angeles; for lease. R. E. MOORE, 127 Chestnut, Long Beach.

FOR SALE — SMALL GROCERY AND FRUIT store, rooms is rear, cheap rent. 822 WEST FIFTH.

FOR SALE—CENTRALLY LOCATED PRINTING business. Two presses. Doing good business, $500 cash required. Address P, box 819, TIMES SPRING STREET BRANCH.

RETAIL CONFECTIONERY IN SUBURBAN CITY of 15,000, will sell at a sacrifice. For particulars see CALIFORNIA COMMERCIAL CO., 405 No. Main street.

WANTED—RETIRED PROFESSIONAL MEN, EX clergymen, teachers for special outside representatives of high-class magazine; liberal compensation. Address C, box 83, TIMES OFFICE.

WANTED—EXPERIENCED MAN TO TEND 3-table pool room and cigar stand; $15 week. Good living for right man. Address B, box 141, TIMES OFFICE.

GOOD OPENING FOR HAND LAUNDRY. FREE rent while getting started. H. C. DENING, Redlands, Cal.

FOR SALE—TIMES AGENCY IN PROSPEROUS country town; 3 cars; equipment includes ones chairs, 2 machines, rectifier, piano, stage, etc. FLOYD & CUMMINGS, 455 S. Hill.

SERVICE AND LITTLE MONEY BUYS INTERest in industrial business; you draw $27.50 weekly and share large income. Particulars 201 GRANT BLDG.

FOR SALE—MODERN BRICK JEWELRY STORE, stock and fixtures, no competition, good town, $9000, or will trade for all-size ranch, value $12,000. We own both properties. Address P, box 535, STANDARD EQUIPMENT CO., 410 S. Los Angeles.

FOR SALE—MUST DISPOSE OF $25,000 STOCK dry goods, furnishings and shoes this week; sacrifice at 50 cents on dollar. See IRVING TURNER, 253 S. Los Angeles st.

PROMOTERS, FINANCIERS, MANUFACTURERS, inventors and stock salesmen. Call on us. We will tell you how and what we can do for you. SPECIALTY MFG. CO., 335 S. Hill st.

FOR SALE—TRANSFER BUSINESS. GOING East. Household or the extended trade. Also thickly populated neighborhood. Invoice about $1200. Reason for selling. No trades. Address R, box 68, TIMES OFFICE.

FOR SALE—CONFECTIONERY AND LUNCH room, finely furnished; very cheap rent, doing fine business, clears $75 to $100 per week; investigation, worth $6000; will sell for $2250; $1200 cash, balance time; soda fountain is worth the price asked. ROCKER, agent, 1194½ W. 3rd st.

FOR SALE—AND WANTED, USED WINDMILLS, tanks, pumps, engines, ranch tools, every article gasoline and oil; buy and sell second-hand tools. Office DEMMITT COMPANY, 120 North Main. 15191. Broadway 1284.

FOR SALE—OR EXCHANGE—GROCERY STOCK and fixtures; will exchange for clear land or sell at invoice price for cash; value about $3500; if interested write 1344 EIGHTH ST., Santa Monica. Phone Home 4334.

FOR SALE—CONFECTIONERY AND LUNCHEON business in good location; very reasonable; would be fine thing for a family or husband and daughter. Address Box 7, TIMES OFFICE, Pasadena.

FOR SALE—CLEAN STOCK GROCERIES AND fixtures, cash and no delivery; will invoice about $1800; might consider small amount of vacant property in exchange; worth investigating. Address R, box 67, TIMES OFFICE, Pasadena.

THEATER, $8100—THE HANDSOMEST 500-seat house on the west side, and equipped up to date. If you care to invest in a theater, you investigate the proposition you will buy. Very low rent. CLOYD & CUMMINGS, 455 S. Hill.

GROCERY FIXTURES AND GOOD CLEAN stock; will invoice about $3500; located in one of the best little business suburbs to Los Angeles; rent only $30. Address O, box 455, TIMES SPRING ST. BRANCH.

WANTED—EXPERIENCED YOUNG LADY of good appearance and initiative to accept position as private secretary, under instruction to prospective investors; must be able to invest $500 with guaranteed interest of 6 per cent per annum required. For interview call Room 1, 239½ SPRING ST.

NEW COMPANY NOW BEING REORGANIZED for opening for conservative business man. Old managing same. Business well established condition, worth for a market; $5000 to $10,000, of which will be spent in expansion. Address P.O. box 2064, VENTURA, CAL.

FOR SALE—ONLY DRUG STORE IN GROWING Southern California town. New railroad, electricity, packing-house and canneries, on auto boulevard. Address G, box 230, TIMES OFFICE.

ARE YOU THINKING OF INCORPORATING? Don't do so until you have written us. Terms, literature and blank forms.
SOUTHWESTERN SECURITIES & INVEST. CO., Box B-488, Phoenix, Ariz.

FOR SALE—OR TRADE—FINE EQUIPPED SODA fountain, confectionery, cigars, tobacco and little lunch counter; also 2 small buildings on leased ground; rent $30. Present owner five years, need rest; bargain. Call 812 E. 57TH ST.

THEATER, $4000—THE ONLY HOUSE IN LIVE town of 4000; always earning big money; fine sensible deal; beautiful new house; no competition to worry about; some terms; exclusive. CLOYD & CUMMINGS, 455 S. Hill.

CONFECTIONERY—STATIONERY, NOTIONS, LIVing rooms, very popular, fine business. Complete fixtures and equipment. Rent $15. Price $375. BUSINESS INVESTMENT CO., 316½ South Spring.

FOR RENT—POTTERY, FULLY EQUIPPED FOR manufacturing flower pots. Operated by electricity. Good kiln. Stock on hand. Cheap rental. 517 F. P. PAY BUILDING, Los Angeles, Cal.

FOR SALE — BAKERY AND CANDY STORES only. Exclusive list, any price. See us before you buy. BAKERS' AND CONFECTIONERS' SALES BUREAU, 410 S. Los Angeles st.

FOR SALE—
Here is an opportunity: $1500 buys an interest in a profitable lunch and restaurant, south of Los Angeles. Income $200 per week. Call or address SALENO, 818 Higgins Bldg., A2950.

FOR SALE—BAKERY AND CONFECTIONERY store; machinery, tools, shelving, showcases, soda fountains, portable ovens, copper kettles, etc., all complete. We own the building. Address P

Realty Liners.

MONEY WANTED—
Real Estate and Collaterals.

WANTED—MONEY.

AGENTS, ATTENTION!

$3500, 2 years, 7 per cent., on 10 very choice lots, highly improved streets, in the southwest; value $15,000.

A choice and safe loan.

Property valued at $30,000.

For further particulars see
MR. MINER, W. W. MINER & CO.
00478. 631 S. Spring st. Main 2875.

$12,000, 3 years, 7 per cent., on 20 very choice lots, highly improved streets, in the southwest; value $30,000.

$18,500, 3 years, 7 per cent., on 20 very choice lots, highly improved streets, in the southwest; value $40,000.

$32,500, 3 years, 7 per cent., on lot 39.3x165 feet, double frontage, Hill near Third; value $75,000.

Two per cent. commission to agents.
APPLY W. W. MINER & CO.,
00478. 631 S. Spring st. Main 2875.

WANTED—

$4000 at 7 per cent.

First Trust Deed.

West side, paved street.

New Residence.

Good income.

Will show Property.

CORBY, 515-16 Haas Bldg.

F2224. Main 3079.

WANTED—MONEY ON FIRST MORTGAGE, 3 years, 7 per cent.
$750—Value $1500. Modern four-room cottage. 8 per cent., 3 years, trust deed.
$2250—Value $3500. Modern, six-room bungalow at Alhambra.
$3000—Value $6000. Seven-room two-story residence, Brighton ave.
$3000—Value $6000. Eight-room residence on Congress ave.
$3000—Value $5000. Well-improved property at Santa Monica; lot 100x150; one modern 7-room bungalow and one 5-room cottage.
$10,000—Value $20,000. Exceptionally good loan. Hollywood section. Income $210 mo.
$12,000—Value $20,000. New 2-story flat, Hollywood district. Income $220 per month.
LOAN DEPARTMENT, EDWARD D. SILENT,
00478. 631 S. Hill St. Main 2225.

WANTED—MONEY. VALUE.
$300, 4—5 rooms and bath.....$1000
$1000, 5—6 rooms, modern.....$2000
$1000, 7—8 rooms, well, close in.....$2500
$1500, 7—8 rooms, 2-story house.....$3500
$1500, 7—8 rooms, new Spanish Chalet.....$3500
$2000, 7—8 room bungalow, west.....$3500
$2000, 7—8 rooms new, home.....$3500
$2000, 7—8 rooms, close in.....$4000
$2000, 7—8 rooms, 5th ave. and 20th.....$8500
$4000, 7—10-room new white crescent, Grand ave.....$15,000
$10,000, 7—160 acres at Chino.....$50,000
$25,000, 6—30-room, 2-story brick, close in.....$65,000
Etc., etc., etc., etc., etc.....$12,000
J. C. HOUIS & CO.,
280-7 Bradbury Bldg., F3226; Main 8458.

WANTED—MONEY.
FIRST MORTGAGE on new and very beautiful 2-story apartment-house on large corner lot, on Grand avenue, just south of the city, Hollywood way; building furnished and occupied by owner and returns an income of $900 per month in the rentals; value $18,000.
AMERICAN MORTGAGE COMPANY,
Fourth floor Metropolitan Bldg. Fifth and Bdwy.
10642. 704 Hollings-orth Bldg. A4845.

WANTED—$50,000, 3 YEARS AT 7 PER CENT., on 62 acres in the finest producing navel and Valencia orange land in Orange county, with large new concrete flume, inexhaustible water; present bank appraisement $62,000; owner paid $75,000 for property; will not sell; wanted for security. Principals only need answer. Address F. G. Box 244, LOS ANGELES, CAL.

WANTED—$10,000 AT 8 PER CENT., TO MAKE TO $25,000, for developed ranch property worth $32,000. Improvements consist of excellent well, pump, gasoline engine, 10 acres in alfalfa and grains, 80 acres fenced, 40 acres in pear trees, about 40 acres in beans. Prefer to deal with principals. Address owner B, box 612, TIMES OFFICE.

WANTED—FIRST MORTGAGE LOAN OF $8000 on nine separate properties in one of the best protected sections of Los Angeles, valued at $17,000; will make loan on any one piece, or one blanket mortgage covering the whole. Call 10000 or Main 6991, or address
AMERICAN MORTGAGE COMPANY,
620 Citizens' National Bank Bldg.

WANTED—
$4000, 3 to 5 years, 7 per cent. interest, on a 2-story concrete and brick garage building. Close in property on W. 6th st.; valued at $12,000.
A. R. Park,
Main 494. Ass't. J. HIGGINS & CO. A1841
Bullard Bldg., 6th and Hill sts.

WANTED—$2000, 7 PER CENT, WE HAVE SIX lots, with all street work in, two lots on paved street. Located on Vermont ave., in choice residence section. You will appraise at $7200; all street work paid. Phone for appointment to inspect work. A5821, 618-21 HAAS BLDG.

WANTED—$20000 ON CLOSE IN BUSINESS, property partly improved. Want this money for three years at 8 per cent. Will pay 7 per cent. on close in, 1-story brick, leased for $2400, leased, $2400 per year in heart of wholesale district.
OTTO WEID & CO.,
426 Johnson Bldg., 4th and Broadway. A3393.

WANTED—
West $3500 on new Wilshire residence, 7 per cent., month interest. Security is a modern 6-room bungalow in north Wilshire district; loan to be taken but will not pay commission. Phone OWNER, 598650, for location of property.

WANTED—$4000 FOR 6 MONTHS, WILL PAY 2½ per cent. month interest. Security is a modern 6-room bungalow in north Wilshire district; loan to be taken but will not pay commission. Phone OWNER, 598650, for location of property.

WANTED—$4000 AT 7 PER CENT. ON 16 ACRES in city, close to boulevard. Just three miles from Sixth and Spring. Value $12,000. R. R. HARD, 218 Bullard Bldg. Phone 3822, Main 6047.

WANTED—$4500 AT 7 PER CENT. ON FINE business corner, 120x140; nominally improved by one cottage; good note. Address C, box 45, TIMES OFFICE.

WANTED—$1500 AT 6½ PER CENT. ON $3000 close in property; value $4000 to $5000. Address Main and Grand ave. worth $4500. Address C, box 42, TIMES OFFICE.

WANTED TO BORROW $4000 FOR 3 YEARS on 5 room bungalow, 111 W. 81st st. If you will look at property you will make loan. 628 SECURITY BLDG., Bdwy. 2268.

WANTED—$10,000 AT 8 PER CENT. TO MAKE $25000, for developed ranch property worth $32,000. Improvements consist of excellent well, pump, gasoline engine, 10 acres in alfalfa and grains, 80 acres fenced, 40 acres in pear trees, about 40 acres in beans. Prefer to deal with principals. Address owner B, box 612, TIMES OFFICE.

WANTED—FIRST MORTGAGE LOAN OF $8000 on nine separate properties in one of the best protected sections of Los Angeles, valued at $17,000; will make loan on any one piece, or one blanket mortgage covering the whole. Call 10000 or Main 6991, or address
AMERICAN MORTGAGE COMPANY,
620 Citizens' National Bank Bldg.

WANTED—$2000, 3 YEARS, 6 PER CENT., S. Vendome, between 3rd and 4th, 7 rooms, modern; rents $35 month; value $6300. F. C. CURRY, Main 3922, F7451.

WANTED—$8000 ON FIRST MORTGAGE, FINE 20-room white plastered flat building in Hollywood. Value $17,000. $12000. Phone OWNER, A2166, 310 Grant Bldg.

WANTED—$8000 FROM PRIVATE PARTY ON A-1 security and highest rate. Stand the closest investigation. See STARR, 607 Washington Bldg. Main 6553; F0249.

WANTED—$1850 FOR A $1900 FIRST MORTGAGE for 2 years on 5 rms. and bath, new 6-room bungalow, South Hollywood; lot 50x136; strictly modern; oak floors. Call 14289, Bdwy. 787. 709 HOLLINGSWORTH BLDG.

WANTED — 660; 1 PCT., $50 BONUS; FIRST mortgage, large lot, cash value $1500; high-class Commerce district. GORHAM, 734 Central Bldg. Main 5193, 62257.

WANTED—LOAN, $1650, AT 7, SOUTHWEST; new 6-room bungalow, with baths, screened porch and garage; near W. Jefferson. A4378. Bdwy. 255. OWNER, 901 Union Oil Bldg.

WANTED—A LOAN OF $1600. PROPERTY IN Pasadena, on Fair Oaks avenue. Property now clear. Worth $5000. GEO. PATTON, 221 Lissner Bldg. Main 8289.

WANTED—$1500, 3 YEARS, 6 PER CENT., ON 7-room bungalow (a beauty); with 3-room house (new) in rear; also garage. You will say it is worth $5000. F. C. CURRY, M. 3922, F7451.

WANTED—ABOUT $3000 ON 5 ACRES WITH 5-room house (new) in rear; also garage. You will say it is worth $5000. F. C. CURRY, M. 3922, F7451.

WANTED—$2500, 7 PER CENT., 5 YEARS, FIRST mortgage on 21 acres, near car line at La Crescenta; value mine $75000. R. W. MOYER, 316 Title Insurance Bldg.

WANTED—$12,500 AT 7 PER CENT., 95-ROOM apartment-house; new and modern. Value $25,000. Income $3000 per year. Value $35,000; income $20,000. 704 HAAS BLDG. F3511, Main 5243.

WANTED—$8000 LOAN IMPROVED HALL section farm. Also $6000 on improved garage. Both excellent security. NATHAN LANDSBERG, 439 Douglas Bldg. 14276.

WANTED—LOAN, $2000, AT 7, SOUTHWEST; new 8-room chalet, with bath, screened porch; garage, block from W. Jefferson. A4378. Bdwy. 255. OWNER, 901 Union Oil Bldg.

WANTED — $2000, FIRST MORTGAGE, 2-STORY, 12-room residence, north Wilshire section, owner's home, bank appraisal $6000. Call 709 HOLLINGSWORTH BLDG. 12489; Bdwy. 787.

WANTED—$3000, 5 PER CENT., ON 9-ROOM house; lot 100x220; built 3 years; good loan. W. L. JACOBS, 618 Grant Bldg. 12983. Bdwy. 7825.

WANTED—$9000, $7000, FIRST MORTGAGE ON restricted Hollywood property. 1930 CAHUENGA Bldg. 12271.

WANTED—$2000 ON 4 ACRES JUST SOUTH OF city, ample water, good house, alfalfa, fruit, etc. Value $9500. Principals only. 618 HAAS BLDG. Main 907, 62135.

WANTED— $8000, 3 YEARS, 7 PER CENT., MODern avise chalet, 8 rooms and garage. Gramercy place. WILSHIRE 5802.

WANTED—$2500 OR $3000, 7 PER CENT., 12-ROOM MODern house, hardwood floor, and garage; Occidental blvd., Hollywood way. 508459.

WANTED—TWO $1500 BUILDING LOANS FOR two buildings in Glendale. Address C, box 9, TIMES OFFICE.

WANTED—$250 FOR FOUR MONTHS, PAY 2 per cent. monthly interest, good security. Address C, box 111, TIMES OFFICE.

WANTED—$2000 AT 7 PER CENT., STRICTLY modern 9-room residence, vicinity Ononota Park Stadium value $10,000. PRINCIPALS, 41G31, Main 8855.

WANTED—$2500 AT 7 PER CENT. ON 7-room, 2-story house, tile floors, sleeping porch, etc. P. box 322, TIMES SPRING ST. BRANCH.

WANTED—$2500 FOR 3 YEARS ON 7-ROOM bungalow, fine property, well located; excellent loan. Make quick. PHONE 598650.

WANTED—$20,000, 7; 3-STORY APT., COR. 50x150, close-in, value $55,000; good income. 2-STORY, Van Nuys. None. Main 4000.

WANTED—$5000 FOR EIGHTEEN MONTHS AT 1 per cent. per month. Secured with high class security worth $20,000. Address B, box 65, TIMES OFFICE.

WANTED—$6000, 7; MAGNOLIA AVE., 11 RMS., corner 50x150 to alley; value $12,000. EVARTS, 504 Bay State Bldg. Main 2040, 10247.

WANTED—$4000, NEW DOUBLE BUNGALOW, 8 rooms and garages, pays 12 per cent. Will give deed. OWNER, 1187 E. 23rd place.

WANTED—$1000 LOAN; A1 SECURITY; STRICT bonds, etc.; will pay reasonable interest. "No brokers please." Inquire 207 BLACK BLDG.

WANTED — $2000 FROM PRIVATE PARTY, 7 per cent., 7 per cent. $4500 deposited, guaranteed by trust deed. Phone Tuesday, 62261.

WANTED—TO BORROW FROM $600 TO $750 on cottage and lot; security is splendid. Telephone BOYLE 2885.

WANTED—TO BORROW $900 ON GOOD LARGE corner lot in Hollywood. Owner, 1284½ W. 43RD PLACE. Main 8233-W.

WANTED—$1500 TO $2000 ON SUBURBAN IMproved acre home. WILSHIRE 2162 after Monday.

WANTED—TO BORROW $2800 AND $3500, FIRST mortgage or trust deed; A1 property; 8 per cent. interest; no commission. 207 BLACK BLDG.

WANTED—$1250 FOR 3 YEARS, CALL ABBOTT VILLA COURT, Balboa.

WANTED—BUILDING LOAN OF $6000. PLANS ready. See MANAGER. 419 County Bldg. A1620.

WANTED—$2500, 5 PER CENT., GOOD CAR; value $000. F5840—BDWY. 7857.

WANTED—$2500, VALUED $5000, FIVE-ROOM bungalow, 2405 street between Hoover and Vermont. SHRADER, 209, 2nd floor.

WANTED—$5000 ON WILSHIRE HOME AT 7 per cent. first mortgage. Address P, box 381, TIMES SPRING ST. BRANCH.

WANTED—$2100 ON CLOSE-IN PROPERTY, 28th st.; value $4700. 504 HAAS BLDG. Main 5243, F3511.

WANTED—$2000 FOR 4 YEARS JUST SOUTH OF city, ample water, good house, alfalfa, fruit, etc. Value $9500. Principals only. 618 HAAS BLDG. Main 907, 62135.

WANTED— $3000, 5 YEARS, 7 PER CENT., MODern avise chalet, 8 rooms and garage. Gramercy place. WILSHIRE 5802.

WANTED—$2500, 7 PER CENT., 12-ROOM MODern house, hardwood floor, and garage; Occidental blvd., Hollywood way. 508459.

WANTED—TWO $1500 BUILDING LOANS FOR two buildings in Glendale. Address C, box 9, TIMES OFFICE.

WANTED—$250 FOR FOUR MONTHS, PAY 2 per cent. monthly interest, good security. Address C, box 111, TIMES OFFICE.

WANTED—$2000 AT 7 PER CENT., STRICTLY modern 9-room residence, vicinity Ononota Park Stadium value $10,000. PRINCIPALS, 41G31, Main 8855.

WANTED—$2500 AT 7 PER CENT. ON 7-room, 2-story house, tile floors, sleeping porch, etc. P. box 322, TIMES SPRING ST. BRANCH.

WANTED—$2500 FOR 3 YEARS ON 7-ROOM bungalow, fine property, well located; excellent loan. Make quick. PHONE 598650.

WANTED—$20,000, 7; 3-STORY APT., COR. 50x150, close-in, value $55,000; good income. 2-STORY, Van Nuys. None. Main 4000.

WANTED—$5000 FOR EIGHTEEN MONTHS AT 1 per cent. per month. Secured with high class security worth $20,000. Address B, box 65, TIMES OFFICE.

WANTED—$6000, 7; MAGNOLIA AVE., 11 RMS., corner 50x150 to alley; value $12,000. EVARTS, 504 Bay State Bldg. Main 2040, 10247.

WANTED—$4000, NEW DOUBLE BUNGALOW, 8 rooms and garages, pays 12 per cent. Will give deed. OWNER, 1187 E. 23rd place.

WANTED—$1000 LOAN; A1 SECURITY; STRICT bonds, etc.; will pay reasonable interest. "No brokers please." Inquire 207 BLACK BLDG.

WANTED — $2000 FROM PRIVATE PARTY, 7 per cent., 7 per cent. $4500 deposited, guaranteed by trust deed. Phone Tuesday, 62261.

WANTED—TO BORROW FROM $600 TO $750 on cottage and lot; security is splendid. Telephone BOYLE 2885.

WANTED—TO BORROW $900 ON GOOD LARGE corner lot in Hollywood. Owner, 1284½ W. 43RD PLACE. Main 8233-W.

WANTED—$1500 TO $2000 ON SUBURBAN IMproved acre home. WILSHIRE 2162 after Monday.

WANTED—TO BORROW $2800 AND $3500, FIRST mortgage or trust deed; A1 property; 8 per cent. interest; no commission. 207 BLACK BLDG.

WANTED—$1250 FOR 3 YEARS, CALL ABBOTT VILLA COURT, Balboa.

WANTED—BUILDING LOAN OF $6000. PLANS ready. See MANAGER. 419 County Bldg. A1620.

WANTED—$2500, 5 PER CENT., GOOD CAR; value $000. F5840—BDWY. 7857.

WANTED—$2500, VALUED $5000, FIVE-ROOM bungalow, 2405 street between Hoover and Vermont. SHRADER, 209, 2nd floor.

WANTED—$5000 ON WILSHIRE HOME AT 7 per cent. first mortgage. Address P, box 381, TIMES SPRING ST. BRANCH.

WANTED—$2100 ON CLOSE-IN PROPERTY, 28th st.; value $4700. 504 HAAS BLDG. Main 5243, F3511.

WANTED FROM OWNER ONLY, LOAN OF $2000 on beautiful home; first applicant will make it. W. H. ELWELL, 333 Union Oil Bldg.

WANTED — $2700, FIRST TRUST DEED, 7 PER cent. on $25 house; 7 rooms and 3-room house; 1 house rented $20; owner lives in other; lot 50x120, with TWO MODERN BUNGALOWS. PHONE 72881.

WANTED—$1700, 7 PER CENT., ON CITY IMproved property; loan made by L. JACOBS, 618 Grant Bldg. 12983. Bdwy. 7825.

WANTED—$3700 ON FIGUEROA ST. FIVE 135-ft. corner, asphalt street, value $7000, ERNEST R. FAIR, 517 Grant Bldg.

STOCKS AND BONDS—
FOR SALE—SUBJECT.

BY JNO. O. KNIGHT & COMPANY.

American Oil Fields	20.00
California Savings Bank	bid
Central & Pacific Imp.	bid
Empire Arizona Copper	.07
Fontana Land Co. bonds	90.50
Globe Grain & Milling	180.00
Lone Star Flower Corp.	90.00
Mortgage Guarantee	bid
Oatman North	.01
S. Cr. Edison 6s, 1919	99.25
Telluride M. & M.	.09

WANTED.

Arizona Butte Mines.
Craig Shipbuilding.
Great Republic.
Life Ins. International Indemnity.
L. A. Dock & Term. Bonds.
Middle River Canal.
Palmer Amer. Oil.
Provident Pledge Com.
Rindge Land & Navig.

JNO. O. KNIGHT & COMPANY.
Members Los Angeles Stock Exchange.
10254. 433-434 H. W. Hellman Bldg. Bdwy. 1597.

H. N. WILLARD & CO., BROKERS.
Ground floor, 623 S. Spring. Phone A4515.
500 Consol. Arizona, par, bid.
100 Boss (new unit now building.
1000 Cumberland Consolidated, 7½c.
1000 Hughes Arizona, 15c.
1000 Hale-McLeod Oil, 7½c.
8000 Turner Mining, $100.
1000 Mojave Amex Tungsten, 11c.
1000 New La Paz, bargain.
200 Oro Amigo, 50c.
100 F. R. Steffer, 55c.
5000 Trojan Oil, 2½c bid.
100 Yellow Aster, $1.50.
All Wyoming oil stocks.
Wyoming oil land, validated, $1.50 acre.
Will Buy;
Home Builders, dc; Trojan Oil, 1½c; Adams, Telluride, dc; Mint, 97c, Jerome Verde, Arizona Bay and many others.

FOR SALE—SUBJECT.

1000 Telluride	Bid
2000 Mohawk Central	.22½

WE WILL BUY—SUBJECT.

1 to 500 Great Carbon Gold	.02
1000 American Telegraphone	.35

STATE A. W. COTE,
Stock and Bond Broker,
Member Los Angeles Stock Exchange,
60151. 604 I. W. Hellman Bldg. Main 4117.

WANTED—PROVIDENT PLEDGE CORPORATION stockholders whose stock has been sold for assessment, to communicate with P. C. GEBERT, Los Angeles Athletic Club, Los Angeles, Cal.

FOR SALE—FINAL JUDGMENTS, $500 TO $4000, carrying 7 per cent., against city of Long Beach, a gilt-edged investment. Address C, box 72, TIMES OFFICE.

WILL PAY CASH ANY PART $10000 MONTANA Bingham Copper. Give number of shares, lowest prices. Strictly confidential. Address V, box 255, TIMES OFFICE.

FOR SALE—MUST HAVE CASH IMMEDIATELY. Will sell 2000 shares Montana-Bingham Copper, 80 cents share. CHRISNET, 734 Central Bldg.

STOCKS AND BONDS—

J. J. DORAN COMPANY.

WANTED — NEVADA SMOKELESS POWDER stock, state price. Address F, box 439, TIMES SPRING ST. BRANCH.

FOR SALE—HOME BUILDERS (L. A.) STOCK, 20c; De Luxe Orange Grove stock; make offer. 29500.

WANTED—ANY AMOUNT OF SHARES OF MERchant Calculating Machine Co. Address P.O. BOX 244, Los Angeles.

STRIPER—500 SHARES FOR BEST OFFER. Address F, box 342, TIMES SPRING ST. BRANCH.

450 SHARES STRIPER FOR BEST OFFER. Address F, box 342, TIMES SPRING ST. BRANCH.

MORTGAGES, TRUST DEEDS—
For Sale, Exchange, Wanted.

MORTGAGE FOR SALE—
I sold my Valencia orange grove of five acres at Azusa, and took back a mortgage; now reduced to about $8000, at 7 per cent., three years yet to run. One-half the fruit proceeds every year to apply on interest and principal. Good setting on trees for next year, and prospects are for record prices. A-1 grove in high-class addition, and a gilt-edged security. Needing cash for other contemplated investments, I will discount this 5 per cent. for cash, quick deal. Address EE, box 16, TIMES OFFICE.

WANTED—$3000, 1 HAVE A NOTE FOR $3000 at 8 per cent., due 3 years, secured by first mortgage on a 2-story, concrete building in Hollywood. Value $7500. Will discount for quick action.
H. WAIN, C. WAIN,
F1144. 418 Delta Bldg. Main 15.

FOR SALE—$2000 TRUST DEED, DUE ONE year from date; subject to $4000 mortgage, due five years, interest 7 per cent., secured by new, high-class residence, plastered exterior, odd Spanish architecture, large grounds, choice location. TAYLOR BROTHERS, 504 Black Bldg. Broadway 38, A5516.

WANTED—TO SELL TRUST DEED OF $900, bearing 8 per cent. interest. Will discount $300, due two years, 7 per cent. Large corner lot, with fine 9-room house, value $8000. Rent $40. ALLEN, M. 3332, A3821. 619-21 Haas Bldg.

FOR SALE—$2000 TRUST DEED, DUE TWELVE months; subject to mortgage of $8000, due three years from date, interest 7 per cent., secured by new, high-class residence. TAYLOR BROTHERS, 504 Black Bldg. Broadway 38, A5516.

WANTED—$8000, 7 PER CENT., 5 YEARS, first mortgage on $20,000 highly-improved ranch near Thermal; good owner and paying good income. H. W. MOYER, 316 Title Insurance Bldg.

WANTED—$4000 AT 7 PER CENT., PRIVATE party; no agents. 2-story white plastered timber residence, good location, west side. Address TS, box 220, TIMES SPRING ST. BRANCH.

WANTED—$12,500, HIGH CLASS FLAT BLDG. between Vermont and 7th st. Sm140, near Missouri Park. Shows income on $30,000. Tile baths, Hoosier kitchen cabinets. Principals call 618 HAAS BLDG. Main 907, 62135.

WANTED—$2000, 3 YEARS, 6 PER CENT., S. Vendome, between 3rd and 4th, 7 rooms, modern; rents $35 month; value $6300. F. C. CURRY, Main 3922, F7451.

WANTED—$8000 ON FIRST MORTGAGE, FINE 20-room white plastered flat building in Hollywood. Value $17,000. $12000. Phone OWNER, A2166, 310 Grant Bldg.

WANTED—$8000 FROM PRIVATE PARTY ON A-1 security and highest rate. Stand the closest investigation. See STARR, 607 Washington Bldg. Main 6553; F0249.

WANTED—$1850 FOR A $1900 FIRST MORTGAGE for 2 years on 5 rms. and bath, new 6-room bungalow, South Hollywood; lot 50x136; strictly modern; oak floors. Call 14289, Bdwy. 787. 709 HOLLINGSWORTH BLDG.

WANTED — 660; 1 PCT., $50 BONUS; FIRST mortgage, large lot, cash value $1500; high-class Commerce district. GORHAM, 734 Central Bldg. Main 5193, 62257.

WANTED—LOAN, $1650, AT 7, SOUTHWEST; new 6-room bungalow, with baths, screened porch and garage; near W. Jefferson. A4378. Bdwy. 255. OWNER, 901 Union Oil Bldg.

WANTED—A LOAN OF $1600. PROPERTY IN Pasadena, on Fair Oaks avenue. Property now clear. Worth $5000. GEO. PATTON, 221 Lissner Bldg. Main 8289.

WANTED—$1500, 3 YEARS, 6 PER CENT., ON 7-room bungalow (a beauty); with 3-room house (new) in rear; also garage. You will say it is worth $5000. F. C. CURRY, M. 3922, F7451.

WANTED—ABOUT $3000 ON 5 ACRES WITH 5-room house (new) in rear; also garage. You will say it is worth $5000. F. C. CURRY, M. 3922, F7451.

WANTED—$2500, 7 PER CENT., 5 YEARS, FIRST mortgage on 21 acres, near car line at La Crescenta; value mine $75000. R. W. MOYER, 316 Title Insurance Bldg.

WANTED—$12,500 AT 7 PER CENT., 95-ROOM apartment-house; new and modern. Value $25,000. Income $3000 per year. Value $35,000; income $20,000. 704 HAAS BLDG. F3511, Main 5243.

WANTED—$8000 LOAN IMPROVED HALL section farm. Also $6000 on improved garage. Both excellent security. NATHAN LANDSBERG, 439 Douglas Bldg. 14276.

WANTED—LOAN, $2000, AT 7, SOUTHWEST; new 8-room chalet, with bath, screened porch; garage, block from W. Jefferson. A4378. Bdwy. 255. OWNER, 901 Union Oil Bldg.

WANTED — $2000, FIRST MORTGAGE, 2-STORY, 12-room residence, north Wilshire section, owner's home, bank appraisal $6000. Call 709 HOLLINGSWORTH BLDG. 12489; Bdwy. 787.

WANTED—$3000, 5 PER CENT., ON 9-ROOM house; lot 100x220; built 3 years; good loan. W. L. JACOBS, 618 Grant Bldg. 12983. Bdwy. 7825.

WANTED—$9000, $7000, FIRST MORTGAGE ON restricted Hollywood property. 1930 CAHUENGA Bldg. 12271.

WANTED—$2000 ON 4 ACRES JUST SOUTH OF city, ample water, good house, alfalfa, fruit, etc. Value $9500. Principals only. 618 HAAS BLDG. Main 907, 62135.

WANTED— $3000, 5 YEARS, 7 PER CENT., MODern avise chalet, 8 rooms and garage. Gramercy place. WILSHIRE 5802.

WANTED—$2500, 7 PER CENT., 12-ROOM MODern house, hardwood floor, and garage; Occidental blvd., Hollywood way. 508459.

WANTED—TWO $1500 BUILDING LOANS FOR two buildings in Glendale. Address C, box 9, TIMES OFFICE.

WANTED—$250 FOR FOUR MONTHS, PAY 2 per cent. monthly interest, good security. Address C, box 111, TIMES OFFICE.

WANTED—$2000 AT 7 PER CENT., STRICTLY modern 9-room residence, vicinity Ononota Park Stadium value $10,000. PRINCIPALS, 41G31, Main 8855.

WANTED—$2500 AT 7 PER CENT. ON 7-room, 2-story house, tile floors, sleeping porch, etc. P. box 322, TIMES SPRING ST. BRANCH.

WANTED—$2500 FOR 3 YEARS ON 7-ROOM bungalow, fine property, well located; excellent loan. Make quick. PHONE 598650.

WANTED—$20,000, 7; 3-STORY APT., COR. 50x150, close-in, value $55,000; good income. 2-STORY, Van Nuys. None. Main 4000.

WANTED—$5000 FOR EIGHTEEN MONTHS AT 1 per cent. per month. Secured with high class security worth $20,000. Address B, box 65, TIMES OFFICE.

WANTED—$6000, 7; MAGNOLIA AVE., 11 RMS., corner 50x150 to alley; value $12,000. EVARTS, 504 Bay State Bldg. Main 2040, 10247.

WANTED—$4000, NEW DOUBLE BUNGALOW, 8 rooms and garages, pays 12 per cent. Will give deed. OWNER, 1187 E. 23rd place.

WANTED—$1000 LOAN; A1 SECURITY; STRICT bonds, etc.; will pay reasonable interest. "No brokers please." Inquire 207 BLACK BLDG.

WANTED — $2000 FROM PRIVATE PARTY, 7 per cent., 7 per cent. $4500 deposited, guaranteed by trust deed. Phone Tuesday, 62261.

WANTED—TO BORROW FROM $600 TO $750 on cottage and lot; security is splendid. Telephone BOYLE 2885.

WANTED—TO BORROW $900 ON GOOD LARGE corner lot in Hollywood. Owner, 1284½ W. 43RD PLACE. Main 8233-W.

WANTED—$1500 TO $2000 ON SUBURBAN IMproved acre home. WILSHIRE 2162 after Monday.

WANTED—TO BORROW $2800 AND $3500, FIRST mortgage or trust deed; A1 property; 8 per cent. interest; no commission. 207 BLACK BLDG.

WANTED—$1250 FOR 3 YEARS, CALL ABBOTT VILLA COURT, Balboa.

WANTED—BUILDING LOAN OF $6000. PLANS ready. See MANAGER. 419 County Bldg. A1620.

WANTED—$2500, 5 PER CENT., GOOD CAR; value $000. F5840—BDWY. 7857.

WANTED—$2500, VALUED $5000, FIVE-ROOM bungalow, 2405 street between Hoover and Vermont. SHRADER, 209, 2nd floor.

WANTED—$5000 ON WILSHIRE HOME AT 7 per cent. first mortgage. Address P, box 381, TIMES SPRING ST. BRANCH.

WANTED—$2100 ON CLOSE-IN PROPERTY, 28th st.; value $4700. 504 HAAS BLDG. Main 5243, F3511.

WANTED FROM OWNER ONLY, LOAN OF $2000 on beautiful home; first applicant will make it. W. H. ELWELL, 333 Union Oil Bldg.

WANTED — $2700, FIRST TRUST DEED, 7 PER cent. on $25 house; 7 rooms and 3-room house; 1 house rented $20; owner lives in other; lot 50x120, with TWO MODERN BUNGALOWS. PHONE 72881.

WANTED—$1700, 7 PER CENT., ON CITY IMproved property; loan made by L. JACOBS, 618 Grant Bldg. 12983. Bdwy. 7825.

WANTED—$3700 ON FIGUEROA ST. FIVE 135-ft. corner, asphalt street, value $7000, ERNEST R. FAIR, 517 Grant Bldg.

STOCKS AND BONDS—
FOR SALE—Miscellaneous.

BOTTLES.

Round dark amber bottles, cork top, 4-oz., 8-oz., 16-oz., washed clean, about 100 gross. Also 1-oz. kind. Will sell in bottle for every purpose. Bottle Dept.,
LOS ANGELES FOUNDRY CO., 2444 S. Alameda.

CLASSIFIED REAL ESTATE ADVERTISEments in the Sunday Times must be received before 8 p.m., Saturdays. Classified "Want Ads," etc., will be accepted until 11 p.m. Saturdays.

FOR SALE—Mexican Mustang saddle, like new, guaranteed, delivered, demonstrated, $1.95; $20 gas range, guaranteed, delivered, demonstrated, $9.95; 6-H.P. motion boat engine and heater, $10. West 4851. 3628 S. VERMONT.

FOR SALE—OR TRADE FOR BARBER SHOP, grocery and meat fixtures, including 2 computing scales, cash register, safe, glass showcases; fixtures at Redlands, J. E. DENNIS, 933 Orinda Ave., Long Beach, Cal.

FOR SALE—AM LEAVING CITY AND WILL SELL beautiful tapestry painting, French design, worth $100, for $35. 74137.

FOR SALE—BUTCHERS' REFRIGERATOR, BARgains in store and second-hand. CITY REFRIGERATOR CO., 37th and Alameda. Watts car.

FOR SALE—WHITE FOX SET FURS, GOOD AS new; cost $25; will sell for $10. Call 1023 W. 35TH ST.

FOR SALE—SWEET POTATOES, 1400 LBS. 8821 Moneta ave. Vermont 1117.

FOR SALE—PERFECT WHITE DIAMOND, 2.90 carats, bargain. MARKWELL & Co., 300 Citizens' National Bank Bldg. A5792.

FOR SALE—COMPLETE CHINA PAINTING OUTfit, $10. PHONE 31185.

FOR SALE—CASH REGISTERS.
Nationals at one-half regular cost. Largest stock in the West. Full sized National, rings to $10, for only $35. Others equally low. Good for small stores. Call and investigate; easy terms. We buy, sell, exchange or overhaul. CASH REGISTER EXCHANGE, Phone Main 8855, 408 S. Los Angeles st.

FOR SALE—ODDS, ENDS PIPING AND FITtings, 2nd condition. Cheapest in town. 500 ft. 3-0 O.D. 2000 ft. 2½ O.D. 1000 ft. 1½ O.D. 1 1-4; tons fittings; gates, 1 to 10 inches; check valves, horizontal and vertical; 150 faucets for water and boiler; 50 ft. 10-inch slip-joint, already cut, most all threaded, valves, tanks, pumps, engines, ranch tools. Office DEMITT Building, 120 N. Main, adjoining Plaza Church.

FOR SALE—$500 SECOND TRUST DEED ON property sold for $3500; liberal discount; this is A1. 709 HOLLINGSWORTH BLDG.

FOR SALE—$800 TRUST DEED, DUE IN 18 months; will discount; security new 5-room modern bungalow; plastered exterior, garage; value $3000. TAYLOR BROTHERS, 504 Black Bldg. Broadway 38, A5516.

FOR SALE—WELL-SECURED NOTE OF $350, due $25 per month. Will discount $25. Purchase cash. Will discount liberally. Room 708, UNION OIL BLDG. 92845.

FOR EXCHANGE—$2500 TRUST DEED NOTE 8 per cent. Want clear bungalow to $3000. J. S. KING, 711 Trust and Savings.

FOR SALE—$100 TRUST DEED, DUE IN 12 months; will sell at $75. Interest 8 per cent. per annum; secured by high-class income property. TAYLOR BROTHERS, 504 Black Bldg. Broadway 38, A5516.

FOR SALE—GOOD $2000 TRUST DEED AT A DIScount. PHONE F6756—MAIN 479.

FOR SALE—A $500 TRUST DEED, WILL DISCount. Room at once. Address E, box 158, TIMES OFFICE.

STREET IMPROVEMENT BONDS

WANTED—STREET BONDS OR 1ST MORTGAGE in exchange for cash up to $1000 and $2400 equity in six-room modern bungalow. Address O, box 479, TIMES SPRING ST. BRANCH.

FOR SALE—
Miscellaneous.

BOTTLES.

Round dark amber bottles, cork top, 4-oz., 8-oz., 16-oz., washed clean, about 100 gross. Also 1-oz. kind. Will sell in bottle for every purpose. Bottle Dept.,
LOS ANGELES FOUNDRY CO., 2444 S. Alameda.

CLASSIFIED REAL ESTATE ADVERTISEments in the Sunday Times must be received before 8 p.m., Saturdays. Classified "Want Ads," etc., will be accepted until 11 p.m. Saturdays.

FOR SALE—Mexican Mustang saddle, like new, guaranteed, delivered, demonstrated, $1.95; $20 gas range, guaranteed, delivered, demonstrated, $9.95; 6-H.P. motion boat engine and heater, $10. West 4851. 3628 S. VERMONT.

FOR SALE—OR TRADE FOR BARBER SHOP, grocery and meat fixtures, including 2 computing scales, cash register, safe, glass showcases; fixtures at Redlands, J. E. DENNIS, 933 Orinda Ave., Long Beach, Cal.

FOR SALE—AM LEAVING CITY AND WILL SELL beautiful tapestry painting, French design, worth $100, for $35. 74137.

FOR SALE—BUTCHERS' REFRIGERATOR, BARgains in store and second-hand. CITY REFRIGERATOR CO., 37th and Alameda. Watts car.

FOR SALE—WHITE FOX SET FURS, GOOD AS new; cost $25; will sell for $10. Call 1023 W. 35TH ST.

FOR SALE—SWEET POTATOES, 1400 LBS. 8821 Moneta ave. Vermont 1117.

FOR SALE—PERFECT WHITE DIAMOND, 2.90 carats, bargain. MARKWELL & Co., 300 Citizens' National Bank Bldg. A5792.

FOR SALE—COMPLETE CHINA PAINTING OUTfit, $10. PHONE 31185.

FOR SALE—
Miscellaneous.

FOR SALE—THE HIGH COST OF LIVING CAN be reduced if you buy your clothing from Cohen's Misfit Clothing House, the largest dealer of used clothing on the Pacific Coast. A guarantee of genuine satisfaction goes with every purchase made at Cohen's; courteous treatment and a surety of getting a bargain for your money has helped Cohen to have five stores here in Los Angeles. The public must be appreciative, or Cohen's business could not have been built up to such high magnitude. You can buy tailor-made suits $4 to $12.50, some cost over $50 originally; pants, $1.50 up;

FOR SALE—
Furniture.

FOR SALE—
EXCHANGE BARGAIN BASEMENT,
BARKER BROS.
BARKER BROS.
BARKER BROS.
AMERICA'S GREATEST HOME FURNISHING STORE.

One-day sales that save you Money on values taken in exchange for new goods. A dozen pieces of used furniture passing daily through the big bargain basement, and many people need all these little pieces. Here are a few:

LIBRARY TABLE; fumed oak, with roomy drawer and brass pull; magazine rack; cost $45 ..... $18
MAHOGANIZED DENTIST TABLE, 26-inch top, shelf under; cost $25 ..... $10
OFFICE TABLE, large size, 30x60 top, 3 drawers; oak finish $15
PARLOR SUITE, 3 pieces, mahogany finish; chair; mahogany finish; leather seat and back; velour covering $45
MORRIS CHAIR, fumed oak, genuine leather; rack cushions; an extra-good value $18
DAVENPORT, mahogany, the real kind; leather cushion; you must speak up quick $45
COMBINATION BOOKCASE AND WRITING DESK, quarter-sawed oak; an exceptional example of this style $18
SOLID OAK DINING TABLE, 6-foot size, square corners $18
SOLID OAK ROUND DINING TABLE, 42-inch top, on hand to find so big a table; pale ivy style $18

AN UNUSUAL CHOICE THIS WEEK, ESPECIALLY IN THE LARGER SIZES OF GOOD DINING TABLES.

BUFFET, fumed oak, late style; mirror 18x44, 3 linenth, and $60 new $18
CHINA CLOSET, mission style, leaded glass doors, adjustable shelves $18
DINING chairs, set of 4, genuine leather; full box construction, special, only $18
full size, quarter-sawed oak top; 4 drawers; DRESSER, SATIN WALNUT FINISH, 3 good size, with 18x30 mirror; bargain price $18

MANY OTHER DRESSER BARGAINS.

BEDSTEADS: Vernis Martin, 2-inch cotton, cane posts, and chill-less style, special $18
BEDSPRINGS: steel springs to fit any size bedstead or iron bed at a special price this week $18
MATTRESSES, a number of cotton felt mattresses, all in good order, at special price Monday, each $18
COOK STOVE, coal and wood, 6-lids, 18-inch oven $18
MAJESTIC STEEL RANGE, high shelf, 6-lids, reservoir, extra heavy; a special bargain for Monday $18
GAS RANGES, 4-burner kinds, as low as $15 and better ones in proportion.

Courtesy and Booth Billiard Balls.
ATTENTION! ATTENTION! ATTENTION!
BRUNSWICK-BALKE-COLLANDER COMPANY TABLE. THE BEST HERE ALWAYS DEMANDS THE BEST.
AT PRICE TO-DAY ONLY.
IN FINE CONDITION, ONLY $150.
Every Billiard Parlor Needs One Like This.

BARKER BROS' BARGAIN BASEMENT.
TAKE ELEVATOR FROM MAIN FLOOR.
724-728 S. Broadway.
Los Angeles.

FOR SALE—GEORGE T. PARKER, AUCTIONEER.
Announces the following sales for this week:
Thursday, 10 a.m., 1215 West 36th st.
Vermont or West Jefferson cars.
8 rooms, Stickley rockers and chairs, mahogany parlor, fumed oak dining table, 6 chairs and Brussels rugs, stair carpet, mahogany and oak rockers, dining set, mahogany roll-top desk, walnut chiffonier, mahogany serving table, massive mahogany dresser, white enamel bedroom set, white enamel beds, oak dressers, couch, davenport, gas range, 11-ft. ice, refrigerator, Arvin dishes, kitchen utensils, etc. Owner going East.

Wednesday, 10 a.m., 856 S. Figueroa.
Elegant high-grade furnishings of 10 rooms, in mahogany and fumed oak. Magnificent mahogany dining table, leather seat chairs and serving table, cost $150. Massive mahogany buffet to match; dresser and chiffonier, cost $150. Mahogany bookcase, desk, leather upholstered leather chair, library table, lady's desk and chair, 2 leather seat rockers and pedestals, genuine velour couch, leather upholstered rocker, fumed oak davenport, Spanish dining chairs, genuine leather seat chairs with cane insert backs, davenport, mahogany, leather seat rockers, mission oak rockers, mission oak chairs, 4-poster brass and 3-inch white enamel beds, silk floss mattress, white enamel dressers, chiffonier, chairs and ivory electric lamps, Axminster rugs, Axminster and velvet rug rugs, all sizes, Andirons and coal fixtures, 9-piece kitchen set, gas range, 6-hole WHITE ENAMEL DRY AIR REFRIGERATOR, in excellent condition, cost $90. Dishes, bedding, kitchen utensils, etc. These are all in excellent condition, practically new.

Thursday, 10 a.m., 1234 Santee st.
Furniture of 5 rooms. Oak sideboard, 9x9 Vernis Martin beds, oak dressers, wash stands, chiffonier, mahogany Baby Grand piano, stickler living-room suite, upholstered in velour, 3 chairs, bookrack, breakfast-room set, mission dining-room set, 6 leather seat chairs; large size gold embossed screen, valuable oil paintings of water colors, brass-trimmed solid mahogany library table, 2 rockers, leather seat chairs, oak dining set, Cantoni dinner set, heavy diamond cut cut glass, fancy china, Anglo Persian, French Body Brussels and velvet rugs, two fine large rugs, massive Circassian walnut bedroom suite, mahogany and birdseye maple bedroom suite, ¾ and full size brass beds, sanitary chest, sewing machine, large mantel mirror, oil stove, high oven gas range, white enamel kitchen cabinet, kitchen utensils, linoleum, etc. Property to be sold at 4 o'clock p.m. Room on for inspection daily till sale. THOS. H. FORD, Auctioneer.

FOR SALE—AUCTION TUESDAY, SEPT. 4th, 10 a.m., 2282 S. Grand ave. The complete household furnishings consisting of 9-piece divided davenport, in Spanish leather; mahogany dining table, 6 chairs, and buffet to match; mahogany and leather library table; mahogany and oak rockers, Morris chairs and leather seat chairs; fumed oak dining-room furniture; A. B. oak extension buffet, 9-piece; Axminster rugs, 9x12, 175 yards of Body Brussels carpet, like new; 9x12 and 2-inch brass V. M. and enamel beds; 9x12 Ostermoor mattress; Vernis Martin dressers; lots of bedding, etc.; everything sell. H. NASH, Auctioneer.

GOOD SALE—BIG SACRIFICE. SELECT WHAT YOU want. Furnishings beautiful home. Bedroom 2x15 Wilton rug, two 9x12 Angelus Parquet Porch rockers, 9x12x10.6 Axminster, like new; 6x9, small rugs, Colonial old rose, brown, tan; 9-piece mahogany Circassian walnut, birdseye maple bedroom suite; Pair ¾ brass beds, pair 3 white enamel beds, two massive full size oak beds, living and dining-room fumed oak. Sale 10 a.m. Only Sale Monday, Tuesday. 1215 WILMINGTON AVE. Phone West 5712. Also to-morrow, Tuesday, 10 a.m., 1116 Wilton ave.

FOR SALE—AUCTION!
Thursday, Sept. 6, 10 a.m., at 1116 Wilton ave., your choice any high-grade of personal property, including tables, rugs, carpets, beds, springs, mattresses, linen and linen bedspreads, one set of bedding and linen, dressers, chiffoniers, chairs, leather seat chairs, library tables, gas and electric fixtures, refrigerators, rugs, carpets, solid leather seat chairs and rockers; dishes, cooking utensils, etc. Sale positive. Don't miss this. Sale rain or shine. TRASK, Auctioneer, West 5562. 2909 Hobart blvd.

FOR SALE—HAVE COMPLETELY FURNISHED 6-room home, must sell out before Wednesday; cardline of value; fine 9x12, two 3-8x10.6 Axminster rugs; F.O. living and dining-room furniture; 2 leather rugs; 9x12 linoleum; small furniture; brass beds; gas range; refrigerator, sewing machine, etc. Jefferson car, 3106 S. Hoover st.

FOR SALE—ELEGANT BERKEY & GAY MISSION DAVENPORT, COLONIAL PATTERN; DRESSER, CHIFFONIER, TOILET TABLE AND CHAIR TO MATCH; BEAUTIFUL GOLD CABINET VICTROLA; 415 S. ALEXANDRIA AVE., SUNDAY AND MONDAY, 9:30 A.M. TO 12:30.

FOR SALE—AT GREAT SACRIFICE, ALL OF THE elegant furniture of 7-room bungalow, consisting of fumed oak dining set, genuine leather seat chairs, library table, Fullman davenport and cabinet set, Circassian walnut dresser and chiffonier, rugs, etc., by piece or all. 1495 W. 23d st.

FOR SALE—CONTENTS OF BEAUTIFUL HOME containing 2 months old, magnificent Cremona upright piano, cost $650; mahogany piece dinner set, Simmons bed, refrigerator, bed springs, mattresses, Wilton rugs, leather rockers, Kohler-Chase upright piano, everything pertaining to home; no reasonable offer refused. 2 blocks Figueroa car. 5926 ENGLEWOOD AVE., corner 59th st. 2776—West 59th.

FOR SALE—BEAUTIFUL NEW FUMED OAK 9-piece dining-room suite, consisting of buffet, china cabinet, extension dining table, 4 real leather seat chairs, 2 arm chairs; one settle; large size rug, 9x12; gas range. Call Sunday and Monday, 1:30 to 5 p.m., 1220 Bonnie Brae st.

FOR SALE—BRAND NEW $35 DAVENPORT $18.50; $12.50 Settlement, and other things. 1776 Central. Call Monday.

FOR SALE—8.3x10.6 WHITTALL ANGLO-Persian rug, old rose and Persian blue; also small rug; or will exchange for small oriental rug. W. 2881. Phone 23010.

FOR SALE—$175 WILL BUY A SIX-ROOM FLAT, completely furnished; 5 rooms rented, bring $19 per month; clear after rent is paid, $12 per month. 422 W. 57th st.

FOR SALE—2 ORIENTAL RUGS, ONE GIRL'S leather rocker. Will sacrifice. 1688 S. ARLINGTON.

FOR SALE—RUGS, 9x12 WILTON, OTHER rugs, table and chairs, gas range, kitchen cabinet, refrigerator, rockers, beds, dressers, 5 FIGUEROA.

FOR SALE—HAVE FINE WHITE PLASTERER'S horse; must sacrifice at $75 per month. 1837 VIRGINIA ROAD.

FOR SALE—BEAUTIFUL HOUSEHOLD FURNITURE must be sold at once. FRANK SPRATT, 6 Rampart Blvd. Home Phone 567776.

FOR SALE—9x12 WILTON RUG, 1 11-inch round table, set of chairs, gas range, kitchen cabinet, refrigerator, rockers, beds, dressers, 5 FIGUEROA.

FOR SALE—ELEGANT MAHOGANY SHERATON davenport. Will sell at sacrifice. 1 to 4 P.M. Sunday. West 1372.

FOR SALE—WE MAKE FIRST-CLASS FURNITURE LONG BEACH SASH AND DOOR CO., Long Beach.

FOR SALE—EIGHT ROOMS FURNITURE, PIANO, leather chairs, brass beds. West 6076 or 2776 W. 23d st.

FOR SALE—BY PRIVATE PARTY, FUMED OAK library set, in good condition. Will sell at a bargain. Call 1129 E. 28TH ST.

FOR SALE—WILL SELL THE CONTENTS OF newly furnished bungalow, by the piece or all. 150 W. 62ND ST.

FOR SALE—OAK DINING TABLE, BUNGALOW size, of unique, attractive design. 2128 BUNDY DRIVE.

Market Review.

WAR A POWERFUL FACTOR IN STOCK EXCHANGE WEEK

Average of Prices Fell to Lowest Levels of Recent Months.

[BY A. P. NIGHT WIRE.]

NEW YORK, Sept. 1.—The enormous accretion of war expenditures, the tenor of Congressional debates on war profits and the President Wilson's reply to the Pope's peace note and indubitable view that monetary conditions would work less advantageously for borrowers, were the principal factors of the week in the stock market.

Shares of munitions and equipment companies experienced a setback of five to ten points. The balance of the list suffered correspondingly and the average of prices fell to lowest levels of recent months, while in some instances minimum prices of the year were reached. An overwhelming proportion of the selling was professional, but the steady recession finally brought on liquidation.

United States Steel's huge turnover for the week, which approximated 900,000 shares, to the accompaniment of a net decline of only a point, was the overshadowing feature. That stock not only failed to regain any of its 4 1-4 per cent. decline but closed virtually at the lowest level.

The same causes that prompted the reporting of steel presented themselves in other industrials. Following Steel's reversal became the signal for general profit-taking on the part of many other speculators, which is rapidly taking the place of many other sumptuous feasts.

The bull market is on a basis of $12.50 to $12.75 for fancy Valencias delivered to cities and district.

Reports of summer fruits continue heavy in eastern markets and are attracting the attention of buyers. The California grape movement is now well under way, a total of 1710 cars having been moved as against 550 cars to corresponding period last season. Rocky Ford cantaloupes have just begun to move, while 242 cars had been moved to date last season.

Lemons.

The market on lemons continues dull, although prices are satisfactory. There is very little trading being done and buyers are making purchases only when there is an opportunity for an immediate turnover of the stock. The cool weather found many dealers with high-priced lemons on their hands and the advent of warmer weather is necessary before this stock can be disposed of. Temperatures generally range around the 65-degree mark, which is not conducive to a good lemon movement.

What sales are being made are bringing good money, even stock showing heavy decay selling around $3.00 and better.

Under present conditions it is difficult to quote prices.

Citrus Fruit Shipments.

SOUTHERN CALIFORNIA.

	Oranges	Lemons.
August 26	88	12
August 24	50	11
August 25	97	17
August 27	71	7
August 28	76	9
August 29	81	7
Total for the past week	463	63
Total to date this season	37,127	7,320
Total to same date last season	29,176	6,260

CENTRAL CALIFORNIA.

Total to date this season	5,044	164
Total to same date last season	5,936	146

NORTHERN CALIFORNIA.

Total to date this season	945	0
Total to same date last season	610	1

Oranges and Lemons.

DAILY EASTERN CITRUS MARKET QUOTATIONS.

The Pacific Fruit World, in its review of the California citrus fruit situation for the week ending August 31, says:

"The activity of the market to abnormally continued abnormally large offerings of Valencias has been a source of astonishment of everybody, but the interest is fully sustained by prevailing prices and while at this time Valencia offerings are lower but comparisons with last season are not reasonable, considering the heavy increase in the Valencia crop over last year. Sales of oranges in the larger markets, such as Boston, Philadelphia and New York, are heavier than last week and even the smaller markets are taking many more cars than formerly. When all this is taken into consideration, together with the fact that no considerable complaint is heard regarding the quality of the fruit, present market values are considered satisfactory. Average sales on fruit stock Valencias ranged from $3.50 for Orange county fruit down to $2.70 for fruit from the Riverside district that had been damaged by either heat or cold.

The eastern markets that cater to the high-class boarding-houses report a falling off in the demand for Valencias owing to a poor season, but their proportion is seemingly disturbed by the smaller increase in markets and in the sale of navel oranges, which is rapidly taking the place of many other summer fruits.

Grain.

EASY TONE SHOWN BY CORN FUTURES.

LARGE OFFERINGS OF ABUNDANT STOCKS MORE OFFERINGS FREELY.

Sales Offers of Cash Wheat and Light Demand, with Some Sales Above the Government Limit. Large Receipts Small and Prices Lower.

[BY A. P. NIGHT WIRE.]

CHICAGO, Sept. 1.—Corn futures closed an easy tone today. Holders of significant stocks offered freely and efforts seemed to have satisfied all wants. Pre-holiday dullness was noted in view of the two-days' rest over Labor Day. Frosts in the Northwest were generally ignored, though with cooler weather reports they were expected to be a bullish factor. The buying was chiefly on resting orders. The market was weak, 3-8 to 1 1-8 lower, December at 111⅛ to 111⅝ and May at 107⅞. Oats finished 1-4 to 1-2 lower. Provisions advanced with a firm undertone and a good shipping demand.

There were light offers of cash corn at a fair demand, with some above the government price basis. The government will not be in the market buying and selling until Tuesday and sales to millers only will begin September 10. Large series of wheat on September 10 were recorded today, aggregated 25,000. Traders were waiting for the government buying and selling to begin. There was a slow cash demand for oats, but receipts were small and prices advanced somewhat. No selling at 2.10.

Pick-up trades over the holiday were a feature in the oats market. Seaboard demand was light. Offerings were plentiful. Provisions increased somewhat in volume, though still very light. Cash sales aggregated 215,000 bushels.

Prices were the principal buying inducements and produce prices were closing about the top. Most of the hog market controlling factor.

RANGE OF PRICES.

	Open.	High.	Low.	Close.	Net change.	1917. High.	1917. Low.
Pork—							
October	43.45	43.40	43.35	.....	.....	48.40	.....
Lard—							
January	22.60	22.47	22.40	22.42	.....	.....	.....
October	23.60	23.70	23.60	23.67	.....	.....	.....
Sept.	23.62	23.72	23.60	23.72	.....	.....	.....
Ribs—							
January	21.30	21.30	21.25	.....	.....	21.27	.....
October	23.80	23.80	23.75	23.75	.....	.....	.....
Sept.	23.75	23.80	23.75	23.77	.....	.....	.....

OUTSIDE GRAIN MARKETS.

Kansas City—Close: Corn, December, 1.12 bid; May, 1.07⅞.

Winnipeg—Close: Oats, October, 64⅝ bid; December, 66⅝ bid; May, 69⅝ asked.

Duluth—Flaxseed, September, 3.45; October, 3.41 bid; November, 3.36 ask; December, 3.36. Minneapolis—Oats, September, 64⅜; December, 54⅞; May, 57⅝, nominal.

CLOSING FIGURES.

Wheat—No trading. Corn—December, 1.11⅜; May, 1.07⅞. Oats—December, 55⅝; May, 59⅝. Pork—October, 43.40. Lard—October, 23.67; January, 22.42. Ribs—October, 23.75; January, 21.27.

CASH SALES.

Corn—No. 2 yellow, 1.10; No. 3 and 4 yellow, nominal. No. 3 nominal. Barley, 1.10@1.23. Timothy—5.00@8.00. Clover—15.00@20.00.

[BY A. P. NIGHT WIRE.]

SAN FRANCISCO, Sept. 1.—Barley, December, 2.57; May, 2.40@2.43.

FINANCIAL.

OFFICE OF THE TIMES,
Los Angeles, Sept. 2, 1917.

Bank clearings yesterday were $2,965,777.41, a decrease of $551,695.04, as compared to the corresponding day last year.

	1917.	1916.	1915.
Monday	$5,227,656.27	$3,612,438.80	$3,150,184.77
Tuesday	5,221,182.56	Holiday.	Holiday.
Wed'day	4,429,548.72	4,480,241.48	3,682,784.84
Thursday	4,577,347.09	4,413,256.20	3,416,715.15
Friday	3,565,506.23	3,619,391.41	3,263,795.05
Saturday	3,965,777.41	4,467,462.45	3,358,309.29

WYOMING OILS.

[Quotations by Edwin Kennedy, stock and bond broker, No. 604 Security Building, Los Angeles.]

	Bid.	Ask.
American	$ .05	$ .06
Bannister	.02	.03
Boston Wyoming	.35	.38
Big Indian	.36	.37
Center	.11	.13
Columbine	.60	.65
Douglas-Wyoming	.60	.62
Elkhorn	.50	.60
Elk Basin	11.50	12.00
Five Fields	.09	.10
Glenrock O. & G.	.50	.54
Glenrock Petroleum	8.75	9.00
Grass Creek O. & G.	.85	.90
Grass Creek Petroleum	330.00	340.00
Great Divide	.33	.36
Hall	.80	.82
Jupiter	.22	.24
Kinney	.90	.92
Midway	.10	.11
Midwest Oil com.	1.35	1.40
Midwest Oil pfd.	1.20	1.30
Merritt	36.00	37.00
Merritt Annex	7.00	8.00
Northwest Oil	.82	.85
Northwest C. & R.	.15	.20
Outwest	.17	.18
Pathfinder	.33	.37
Petroleum Oil Fields	.04	.05
Prudential Elk Basin	.05	.07
Rugby	13½	.14
Salt Creek Petroleum	.95	1.00
Superior	.70	.73
Tri-State Refining	.09	.10
Tri-State Petroleum	.10	.11
United Petroleum	.27	.28
Western Exploration	4.20	4.40
Wyoming Apex	.05	.06
Wyoming Blackfoot	.05	.06
West States Petroleum	1.13	1.15
Yale Wyoming	.10	.12

CALIFORNIA DRIED FRUIT.

[BY A. P. NIGHT WIRE.]

NEW YORK, Sept. 1.—Evaporated apples firm. Apricots steady. Peaches steady. Raisins firm.

STOCK SALES OF THE WEEK.

Statistics furnished by Wilson, Lackey & Co., Nos. 365-366 I. W. Hellman Building.

MINING STOCKS.

Shares Sold.	Name—	Open.	High.	Low.	Close.	Net change.	1917. High.	1917. Low.
2,000	Adams	$ .02¼	$ .02¼	$ .02¼	$ .02	$ .00½	$ .20	$ .02
2,000	Ariz. Tom Reed	.02	.02	.02	.02	.....	.07	.02
2,000	Carter	.01½	.01¾	.01½	.01	$ .00½	.08	.01
20,000	Cons. Mines	.01¾	.02	.01¾	.01¾	$ .00¼	.02¾	.01¾
200	Herb	9.00	9.12½	9.12½	9.00	.....	9.25	7.40
8,000	Ivanhoe	.01	.01¼	.01	.01	.01¼	.01¼	99.00
1,500	Lucky Boy	.05	.06	.05	.06	$ .01¼	.14	.03¾
31,000	Sunnyside	.09¾	.09¾	.09¾	.07¾	$ .01	.21¾	.06
4,550	Tom Reed	.54	.57	.50½	.50	$ .04	2.25	.50½
500	United Eastern	4.35	4.40	4.35	4.35	$ .01	4.50	4.01
6,700	Yellow Pine	1.57½	1.58	1.48	1.53	$ .01½	1.97½	1.43
	OIL STOCKS.							
80	Associated	61.25	61.50	61.00	61.00	$ .25	61.00	56.00
50	Gen. Petroleum	97.75	97.00	97.00	95.50	$2.25	103.50	86.75
1,400	Mt. Diablo	1.34	1.35	1.34	1.34	.....	1.37½	1.06
1,000	Mid. Northern	.13	.15	.10	.13½	.....	.....	.....
5,000	Nat. Fuzzic	.04	.04¼	.04¼	.04¼	.....	.04½	.01¾
418	Union	124.76	125.25	123.25	123.25	$1.50	149.75	111.75
10,610	United	.10	.17½	.13½	.16½	.06½	.....	.05½
	INDUSTRIAL.							
5	Home Tel. pfd.	93.00	92.50	92.50	92.50	$ .50	96.50	82.00
.....	Home Tel. Com.	63.00	.....	.....	62.50	$ .50	68.50	50.00
1,016	L. A. Invest.	.87	.96	.87	.85½	$ .01½	.90	.55
100	Calif. Delta	54.37½	54.50	54.50	54.50	$ .12½	.....	.....
10	Union Sugar	35.00	35.50	35.50	37.50	$ .50	.....	.....

*—Advance. x—Declines. y—Per 1000 shares.

COMMERCIAL.

LOCAL PRODUCE MARKET.

Unofficial estimates place the probable sock-eye salmon pack this year at 600,000 cases, against an expected pack of at least 3,000,000 cases. There is the deepest disappointment among canners of the Pacific Northwest. The cause of this situation is described in detail in advices recently received. It appears that the sockeye salmon catch this year has been a flat failure as compared with other big years in the cycle of four, and back of the failure is a great tragedy which has cost the lives of millions of fish. The building of the Canadian Northern Railway blocked the Fraser River just below the lakes, and this in turn broke up the spawning grounds with the resultant loss of millions of salmon. The pack of 600,000 cases is larger than last year, which not only was the light year of the cycle but was a bad failure otherwise.

In all normal years large quantities of fish are held over by packers and others from the big year to piece out the supply during the lean years. This cannot be done this year. So scarce did sockeyes become at the close of the run in Puget Sound that fishermen were getting 65 cents per fish for them. It requires an average of thirteen fish to pack a case of ones flat, which means that the actual price paid for fish alone by the canner amounted to $2.11 a dozen cans.

Based on advices from the north, it is likely that sockeye and red Alaska salmon will open considerably higher than the present spot prices. It was hoped that at least red Alaska could be retailed at 25 cents a can for ones, but this is hardly likely now. They will probably have to retail at 30 cents. Sockeyes flat will probably have to go on a 35-cent basis and halves at not less than 20 cents. Opening prices by packers will in all likelihood be named not later than September 1. Pinks alone seem to look favorable.

There were no sessions of the Produce Exchange yesterday and there will be none Monday. According to Secretary Hudson, the receipts comprised 107 cases of eggs, 70,800 pounds of butter, 9680 pounds of cheese, 5784 sacks of potatoes, 300 sacks of onions, 27 sacks of sweet potatoes and 2740 boxes of apples.

BUTTER AND EGGS: LATEST QUOTATIONS.

[BY A. P. NIGHT WIRE.]

NEW YORK, Sept. 1.—Butter firm; receipts, 7905 tubs; creamery, higher than extras, 43¾@44¼; extras, 92 score, 43¾; firsts, 41¼@43; seconds, 39¼@41. Eggs irregular; receipts, 7780 cases; fresh gathered extras, 44@45; extra firsts, 42@43; firsts, 39@41; seconds, 36@38. Cheese firm; receipts, 2448 boxes; State, whole milk, fancy fall, 24@24½; do., average run, 23¼@23¾.

[BY A. P. NIGHT WIRE.]

CHICAGO, Sept. 1.—Butter, receipts, 10,790 tubs, unchanged. Creamery, 38@41½. Eggs, receipts, 7716 cases, unchanged.

[BY A. P. NIGHT WIRE.]

SAN FRANCISCO, Sept. 1.—Butter, fresh extras, 41½; prime firsts, 41. Eggs, fresh extra pullets, 42.

[BY A. P. NIGHT WIRE.]

ELGIN (Ill.) Sept. 1.—Butter market, 41½; no sales.

BUSINESS TALKS TO WOMEN.

BY ELLEN LANE SPENCER,
Author of "The Efficient Secretary."

When Opportunity is a Handicap.

Two men work for the same organization. The father of one of them is the president of that organization. The other young man has no connections in the place except those built up by his own efforts.

Years ago when these two young men started side by side to work, the president's son was expected to outstrip the other, because he had been exceptionally apt in his work at school and was considered clever. The other young man had no particular aptitude and his only reason for being there was the necessity of supporting himself.

The president liked this young man and pushed him ahead. He discussed things with him whenever the opportunity presented, and gave him the benefit of his counsel. This he was likewise willing to do for his own son in an even greater degree, but his own son was handicapped by the opportunity of seeing his father and talking with him whenever he wanted to, so he very seldom wanted to.

He did not have to make any particular effort in his work, for who would discharge the president's son? He had a wonderful opportunity, one that scores of young men in the same organization would have given a lot to have had, but he had not the incentive of necessity. He was protected and opportunities put in his way, which if he had to strive for he would have grasped.

People wonder that our greatest geniuses have been the children of humble parents. It is not a wonder; it is a reason that they succeeded simply that they had to take their opportunities as they came because they might not come again.

PRODUCE MARKET IN SAN FRANCISCO.

[BY A. P. NIGHT WIRE.]

SAN FRANCISCO, Sept. 1.—Receipts—Flour, 1720 quarters; barley, 4115 centals; beans, 2245 sacks; potatoes, 140 sacks; onions, 2210 sacks; hay, 410 tons; hides, 1365 in number; wine, 52,600 gallons.

Grain—Barley, feed, 2.30@2.35.

Fruits—Cantaloupes, Turlock standard, 1.25@1.50; raspberries, 7.00@10.00 chest.

Vegetables—Summer squash, 35@40 large box; eggplant, Livingstons, Los Angeles, lug, 50@75; onions, new crop, green, 50@75 box.

FEDERAL RESERVE BANKS' CONDITION.

[BY A. P. NIGHT WIRE.]

WASHINGTON, Sept. 1.—An increase of approximately $57,000,000 in total resources was recorded during the week by Federal reserve banks. The condition of banks August 31 was as follows:

RESOURCES.

Gold coin and certificates in vaults, $416,797,000. Gold settlement fund, $383,937,000. Gold with foreign agencies, $53,500,000. Total gold held by banks, $853,234,000. Gold with Federal reserve agents, $493,185,000. Gold redemption fund, $7,079,000. Total gold reserves, $1,353,498,000. Legal tender notes, silver, etc., $52,610,000. Total reserves, $1,406,108,000. Bills discounted members, $147,515,000. Bills bought in open market, $154,591,000. Total bills on hand, $301,906,000. United States government long-term securities, $43,496,000. United States government short-term securities, $32,521,000. Municipal warrants, $1,230,000. Total earning assets, $381,063,000. Due from other Federal banks, net, $10,283,000. Uncollected items, $266,184,000. Total deductions from gross deposits, $270,417,000. Five per cent. redemption fund against Federal reserve bank notes, $500,000. All other resources, $295,000. Total resources, $2,058,381,000.

LIABILITIES.

Capital paid in, $58,904,000. Government deposits, $154,858,000. Due to members reserve account, $1,069,804,000. Due to non-member banks' clearing account, $28,900,000. Collection items, $140,278,000. Total gross deposits, $1,382,843,000. Federal reserve notes in actual circulation, $567,915,000. Federal reserve bank notes in circulation, net liabilities, $6,023,000. All other liabilities, including foreign government credits, $12,196,000. Total liabilities, $2,058,381,000. Gold reserve against net deposit liabilities, 73.2 per cent. Gold and lawful money reserve against net deposit liabilities, 79.9 per cent. Gold reserve against Federal reserve notes in actual circulation, 85.1 per cent.

WYOMING SECOND STANDARD OIL CO.

Now in List of Oil and Gas Producers

Within the last week this company has taken over a majority of the stock of two other companies, one owning 217 acres of proven oil land and eight producing wells near Chanute, Kan., and one owning 120 acres and two producing oil wells near the town of Nowata, Okla., and two sections of choice land in the Salt Creek field of Wyoming, where deep drilling is to commence shortly. These recent acquisitions added to the more than 3600 acres of selected oil lands already owned by The Wyoming Second Standard Oil company and its two producing gas wells, give this company an earning power which the directors feel will justify them in declaring a dividend of

12% On Outstanding Stock at 10c Per Share

To be effective probably Dec. 1. Before that date we expect to see the stock selling at 50 cents per share.

WE STILL HAVE FOR SALE A LIMITED NUMBER OF SHARES AT

10 Cents

We advise its immediate purchase. Order by telegraph at our expense the number of shares you want.

If you desire further information as to this company's extensive holdings, officers, future prospects, etc., sign and mail to us the coupon printed below—but do it now. Even a brief delay may mean the loss of a substantial profit.

Madison, Olmsted & Co.
Fiscal Agents.
218 CENTRAL SAVINGS BANK BLDG., DENVER, COLO.

MAIL THIS COUPON TODAY

Madison, Olmstead & Co.,
218 Central Savings Bank Bldg.,
Denver, Colo.

Gentlemen: With the understanding that I am incurring no obligation, send me full information regarding Wyoming Second Standard Oil Company.

Name .....

Address .....

OIL FREE ALBUM

Of Photographs

of the prominent oil fields of Wyoming and Oklahoma, including a map of Wyoming, showing location of all the prominent oil fields, will be mailed free to you. Write us at once, as we have only a limited number of these albums for distribution.

JAMES HESSELL,
First National Bank Bldg.,
Denver, Colo.

FOR SALE (Subject)
American Crude Oil
Ventura Pacific Oil
L. A. Ventura Oil
Provident Oil
Trojan Oil
Laberview No. 2 Oil
State Consolidated Oil
Tri-State Oil
Montana Bingham
Mt. Gaines Mining
Swansea Con. G. & C.
Arizona Bay
Arizona Chloride
H. B. CHESSHER & CO.,
Member L. A. Stock Exchange.
433 Security Bldg. Bdwy. 4363

FORTUNES MADE

By small investments in Arizona Copper. Free sample copy of THE ARIZONA COPPER MINER, which gives reliable information, sent to any address without obligation by addressing

Arizona Copper Miner
537 First National Bank, Denver, Colo.

WINDSOR SQUARE

Big discounts for a limited time bring it down to $65 front foot. Special inducements to agents.

R. A. ROWAN & CO.
200 Title Insurance Bldg.

DIVIDEND PAYERS

Ask for our free booklet on dividend-paying securities of the West. It is valuable.

A. W. COOTE
Stock and Bond Broker.
Member L. A. Stock Exchange
604 I. W. Hellman Building
No Promotions.

DAILY and SUNDAY TIMES
Per Year ..... by mail $9.50
Six Months, " " 4.50
Three Months, " " 2.25
Delivered in City, per month ..... $ .75

SUNDAY TIMES ONLY
Twelve Months, by mail $3.50
Six Months, " " 2.00
Three Months, " " 1.00

THE ILLUSTRATED WEEKLY
Unique Magazine of the Southwest
(32 pages)
$2.50 a year



OFFICE OF
The Times-Mirror Company
PUBLISHERS OF THE LARGEST DAILY AND SUNDAY PAPERS IN THE WORLD
NEW TIMES BUILDING, FIRST AND BROADWAY
GUARANTEED CIRCULATION: DAILY AVERAGE EXCEEDS 62,000 COPIES
SUNDAY 103,000 COPIES

HARRISON GRAY OTIS
PRESIDENT AND GENERAL MANAGER
MARIAN OTIS-CHANDLER
VICE-PRES. AND SECRETARY
HARRY CHANDLER
TREASURER AND ASST. GEN. MGR.

Los Angeles, Cal., August 4, 1917

Valley Concrete Pipe Co.,
Van Nuys, California.

Gentlemen:-

The irrigation system installed by you on my property in the San Fernando Valley, in which your machine-made concrete pipe is employed exclusively, has been eminently satisfactory in every respect.

The pipe has resisted the greatest pressure to which it is possible for me to subject it, the system gives me the maximum degree of irrigation at the minimum cost and with the least expenditure of labor, and it is one that I can unhesitatingly recommend to the landowners in the valley as being effective, profitable and durable.

Trusting that you will enjoy the success merited by the high character of your work, I am,

Very respectfully,

F. X. Pfaffinger

FXP.M

Eminently satisfactory—stands the pressure—maximum degree of irrigation—minimum cost—least expenditure of labor—effective—profitable—durable—

These are the things that impel Mr. Pfaffinger to "unhesitatingly recommend" our irrigation system to all San Fernando Valley landowners.

We use only the best valves, gates and hydrants — made by Kellar-Thomason Co., Los Angeles, irrigation experts who invented and made the pipe-making machine.

We guarantee every job we put in. If you have land in the valley you need our system. Phone or write for information.

VALLEY CONCRETE PIPE CO., VAN NUYS, CAL.
269 Sherman Way. Tel. Van Nuys 62. Yards, Van Nuys and Owensmouth.

SILVER STOCKS
of the
New York Curb and Salt Lake Stock Exchange are commanding attention as never before. We solicit your patronage.

A. H. WOOLLACOTT
261-2 I. W. HELLMAN BLDG.

A. H. WOOLLACOTT
Member Los Angeles and San Francisco Stock Exchanges.
261-2 I. W. HELLMAN BLDG.

We Deal In
EASTERN SECURITIES
and transact a
General Investment and
Stock Exchange Business

New York Curb stocks carried on a 33-1-3% basis.
Los Angeles San Francisco

WYOMING OILS

We are now preparing a booklet covering the better Wyoming Oil Stocks which will analyze in detail every issue of merit. The edition will be limited, order your free copy now.

WILSON, LACKEY & COMPANY
Members Los Angeles Stock Exchange.
Direct Connection New York Curb.
364 I. W. Hellman Bldg.
Main 2751 Los Angeles F2033

LO

CLASSIFIED BUSINESS DIRECTORY.

Containing the Names, Addresses and Telephone Numbers of Representative Manufacturing, Business and Professional Interests and Institutions of Los Angeles.

ABSTRACT COMPANIES.

CALIFORNIA TITLE GUARANTY COMPANY, 309 Imperial Bldg. Main 8204—A5170.
PUBONA ABSTRACT AND TRUST CO., 211 N. Belvy., opp. Hall of Records. F2844—Main 4628.

ACCOUNTANTS—CERTIFIED PUBLIC.

DAVIS, J. L., 415 Investment Bldg. Broadway 3677; F2286.

ACCOUNTANT—PUBLIC.

CRABB, H. C., 1187-9 CITIZENS NATIONAL BANK BLDG. A1065. Also business counsellor.

ADDING MACHINES.

MONROE CALCULATING MACHINE CO., GEORGE E. Bentel, Mgr., 908 Van Nuys Bldg. Main 6045.

ADDRESSING MACHINES.

STICKNEY & MONTAGUE DIREC. ALL MAILING machinery, 322 Grand Bldg. F1580—M. 2019.

AGRICULTURAL IMPLEMENTS.

ARNOTT & CO., 112 to 118 S. LOS ANGELES ST. A2350—Main 6844.

APARTMENTS.

ADELBERT APARTMENTS, 1027 INGRAHAM, Wilshire 4760—557735.

APARTMENTS—FURNISHED.

BURRELL APARTMENTS, 619 N. FIGUEROA. Main 8378.
CLABON DEL APARTMENTS, C. S. JENSEN, Mgr., 1125 S. Hope. Broadway 306—F7648.
LEONA APARTMENTS, Robert C. Jewell, 958 S. Burlington. Wilshire 4200; 557454.
LOOMIS APARTMENTS, Mrs. K. W. Wallis, Mgr., 626 Lourain. Main 1085, 10741.
SOUTHA, THE MRS. EMMA SCOTT, OWNER, 213 W. 16th st. Main 3582. Two and 3-room furnished apts., sunny outside rooms.
WHITNEY APARTMENTS, MABLE E. KENNEDY, Mgr., 2198 Maple. South 2067, 25270.

APARTMENTS—FURNISHED AND UNFURNISHED.

FUR. CORNER 5-ROOM LOWER FLAT, $60; UNfur. upper, $40. Eighth and Catalina. F4583.

ARCHITECTURAL DESIGNERS AND BUILDERS.

FOWLER, M. W., 5420 HOLLYWOOD BLVD., 1836 Garfield. Holly 3570, Holly 7537.

ART GALLERIES.

KANST ART GALLERY, 854 S. HILL. BDWY. 2934—F2708. Old gallery and stock will be open for new fall season January 1; new goods opens Sept. 15. 836 S. Hill St.

ART GOODS.

KANST ART GALLERY, 854 S. HILL ST. F2708—Bdwy. 2934.

ASSAYERS.

HERMAN, JOHN, 514 S. LOS ANGELES ST. A2290.

ASSAYERS AND CHEMISTS.

PIERCE, R. A., 120 N. Main. A2800. Established in 1895.
WALKER, MARK, room 20, 211 W. 1st. A2389. Accuracy guaranteed.

ASSOCIATIONS, SOCIETIES, LODGES, ETC.

KNIGHTS OF COLUMBUS, LOS ANGELES COUNcil No. 621. Hon. Thos. F. Ryan, Grand Knight; H. J. Rochford, Sec., 612 S. Flower. Broadway 7414, F2232.
KNIGHTS AND LADIES OF SECURITY, 308 M. A. Marry, Dist. Mgr., 215 Mason Bldg. Bdwy. 5095.
MODERN WOODMEN OF AMERICA, GOLDEN State Camp, No. 7110, J. L. Taylor, Clerk, 239 Union Oil Bldg. Main 5427, F1782.
SOUTHERN CALIFORNIA STATE SUNDAY-school Associations, W. A. Phillips, gen. sec., 1038 Wright & Callender Bldg., 406 S. Hill St. Main 4—F4004.

ATTORNEYS.

ANDREWS, WILLEDD, 701 CALIFORNIA BLDG. F7443. Res. 28178.
SIMMS, D. W., 935 MERCHANTS NATIONAL Bank Bldg. Main 1726, F2979.

AUCTIONEERS.

SUGARMAN AUCTION & COM. HOUSE, 113-119 Court st. F4810—Main 3114.

AUTOMOBILES.

APPERSON MOTOR CAR CO., 1353 S. Flower. Main 7034—22977.
AUTO EXCHANGE & SUPPLY CO., 1120 S. MAIN ST. F2953—Main 7135.
FIAT, JEFFERY AND McFARLAN AGENCY, 11TH and Hope sts. Main 6711.
LUCKIN, GEORGE L. & CO., 1127-1129 S. Olive. Main 8044—6006. Agents for Paige-Detroit and Davis motor cars.
METZ CO., 118 W. PICO ST. Main 946—22482.
MAIN AUTO EXCHANGE, THE, 967 S. Main. Main 400; A1690.
PATHFINDER MOTOR CAR AGENCY, GEO. I. Loftin & Co., 1127-29 S. Olive. Main 8044—6006.
WRIGHT MOTOR CAR CO., 1001 S. HOPE ST. Main 627—A2772. Distributors of Interstate automobiles.

AUTOMOBILE ACCESSORIES.

BAUMAN, J. K., 3701 CENTRAL AVE. SOUTH 1078. Also used tires.
CHANSLOR & LYON, 1202 S. GRAND AVE. 10661—Main 9080.

AUTOMOBILE, AIRPLANE AND TRACTOR RADIATORS.

McFARLAND, J. W., 1227 W. PICO. BROADWAY 12511; 5501050.

AUTOMOBILE BODY BUILDERS.

FREEMOND'S AUTO WORKS, 1732-1740 WASHington. West 4302; 71002. Also painting.
ISAACS, J. O., AUTO BODY WORKS, 123 E. 16th. A2462. Also sheet metal work.
KAUFMAN AUTOMOBILE WORKS, 1230 W. Washington st. South 3480. Also top, trimmings and painting.

AUTOMOBILE BROKERS.

MASTER EQUIPMENT CO., 2201-2-5 S. MAIN. South 2300W, 20418. For Ford cars.

AUTO CYLINDER GRINDING.

BARRIE, F. L., CO., 5062 S. Main. South 1158W. 20618. Cylinder grinding and piston fitting.

AUTOMOBILES FOR HIRE.

BRISTOL TAXI CO., THE, 925 S. Spring st. Main 6078—A2515. Taxi service 10c a mile. Minimum rate 50c.

AUTO LAMPS AND RADIATORS.

WESTERN MECHANICAL WORKS, 518-520 WEST Pico st. Bdwy. 2915—26311.

AUTOMOBILE REPAIRING.

BRICK REPAIR SHOP, R. S. ROBERTS AND W. L. Scott, Props., 1230 S. Flower st. F2612.
FRED SMITH AUTO WORKS, 427 S. MAIN ST. Mgr., 1921 S. San Pedro. South 6820. Main entrance.
HOLCOMB, KEITH, PORTABLE AUTO REPAIR Shop. West 554, 23519. Breaking at your home.
MIDWAY AUTO MACHINE CO., 1247 S. MAIN ST. Main 10729. Specialists in Buick automobiles.
SMITH & FARMER AUTO REPAIR CO., 1244 S. Flower. Main 9547—F2900.
SUNDBERG, G. W., 1018 S. LOS ANGELES ST. Broadway 6965—F6581.

AUTOS—SECOND-HAND.

CRAWFORD, J. A., 650 S. FLOWER ST. MAIN 8554. Used Ford cars.
HULBERT, M. S. & CO., 19TH AND MAIN STS. South 771—20002.
CARTOON-SHEPPARD-BOWLER, INC., 1058 S. Flower st. Office—Main 6711.
FIFTEEN MORE 4 AUSTIN, 1150-1156 S. Main. Broadway 1612, F5033.

AUTO SHEET METAL WORKS.

CARTER AUTO WORKS, R. W. CARTER, 715 W. 11th. Main 5052.
WILSON & BOWEN, 1318 S. Main. 21285. We specialize in cutting automobile seats for sleeping in your cars.

AUTO SPRINGS MANUFACTURERS.

E. S. SPRING CO., 1120-22 S LOS ANGELES. Main 6062—A4062.

AUTO SPRINGS AND WHEELS.

A. & F. SPRING CO., 1120-1122 S. LOS ANGELES Main 6062—A4062.
ACME VULCANIZING CO., 411 W. PICO. BDWY. 5295. FIRMAN tire vulcanizing.
CAMBRIA SPRING CO., INC., 915-921 SANTEE st. Main 1076—F5235.

AUTO SUPPLY STATIONS.

WILSHIRE GASOLINE STATIONS, MAIN OFFICE 27th and Santa Fe R.R. 20470; South 6873.

AUTOMOBILE TIRES.

CHANSLOR & LYON, 1202 S. GRAND AVE. 10661—Main 9080.
HIGHES-ROOT CO., 728 W. 7th. Main 7952; F7118. Also vulcanizing.

AUTO TRAILER MANUFACTURERS.

ECONOMY TRAILER CO., C. A. Hollingsworth, 1500 S. Main. Broadway 1975. Trailers in stock and built to order, camping and commercial cars.

AUTOMOBILE TRUCKS.

BACON, RD. R., CO., A. J. CAVANEY, MGR., 942 E. Fourth. Broadway 6079. Starting trucks; also distributors of Garford motor trucks.
GARFORD MOTOR TRUCK CO., INC., W. N. Belanger, branch Mgr., 210 W. Pico. Main 8600. Distributors of Garford motor trucks.
KELLY-SPRINGFIELD MOTOR TRUCK CO. OF CALIFORNIA, T. L. Stone, Pres., 1911-13-15 W. Pico. Wilshire 4062.
MORELAND MOTOR TRUCK CO., 1701 N. MAIN ST. Main 6247—A2172.
SUBARAUAN, P. M., 1017-1019 S. OLIVE ST. Main 7053—A2253. Agent for Menominee and Grant-Formaton motor trucks.

AUTO TRUCK ATTACHMENTS.

MASTER EQUIPMENT CO., 2201-2-5 S. MAIN. South 2300W, 20418. For Ford cars.

AUTO AND TRUCK TIRES.

GOODELL & WAINE, 333 W. PICO ST. 21734—723.
NELSON & PRICE, TIRE & SUPPLY CO., 229 W. 11th st. Main 7707—F2954.

AUTO VULCANIZING AND REPAIRING.

ROBINSON, C. S., TIRE & RUBBER CO., 1043 S. Main st. F1065—Bdwy. 2102.

AUTOMOBILE WRECKERS.

PETERSON AUTO WRECKER, 1530 S. Main. Main 5374. Used machines bought and sold.
STAR AUTO TRADING AND MACHINERY CO., 915 E. First. Bdwy. 1891. Old autos bought.

BAKERIES.

SEAL GARDENS BAKERY, P. G. KRAMER, PROP. Seal Gardens Station, P. O. box 24, South 24024.

BAKERIES—WHOLESALE.

BRADFORD BAKING CO., 401-405 N. AVENUE 20. East 3197—31421.
GORDON BAKERY, G. D. Gordon, Prop., 407 E. Santa Barbara. South 4787; 29726.
MACKERCHINE BREAD CO., J. A. Mackerchin, Mgr., 1001 Stanford. Main 8195; F2276.
OLSON'S HOMESTEAD BAKERY, FRED G. OLson, mgr., 708 East 20th. South 564.
PACIFIC BAKING CO., J. W. CORTELLO, Mgr., 1307 Temple st. South 1400—21852. Holsum bread.
UNITED STATES BAKING CO., 120 S. VIGNES st. Broadway 7470, F5350.
WALKER'S QUAKER BAKERY, 139 GARY. A1298—Main 3090.
WILSON POUND CAKE, 517 E. 9th. Main 5160.

BAKERIES—WHOLESALE AND RETAIL.

VAN DE KAMP, T. J., CO., 541 Douglas Bldg. Broadway 1506.

BALL BEARINGS

AHLBERG BEARING CO., A. D. Ahlberg, Mgr., 325-7 W. Pico. Main 7185—F5116.

BANK, BAR, STORE AND OFFICE FURNITURE AND FIXTURES.

PURSELL, BROS., 1213-19 E. 14TH ST. 22419—Main 240.

BANKS AND TRUST COMPANIES.

CITIZENS' TRUST AND SAVINGS BANK, H. A. Kehl, cashier, 308-10 S. Broadway. Main 1010—10191.
COMMERCIAL NATIONAL BANK, COR. FOURTH st. and Broadway. 10452—Main 5211.
FIRST NAT. BK. OF HOLLYWOOD, FRANK WELton, cash'r, Hollywood blvd., N.E. cor. Highland ave. Holly 161, 57016.
FIRST NATIONAL BANK OF LOS ANGELES, SEVenth and Spring sts. 10611—Main 7505.
HELLMAN COMMERCIAL TRUST AND SAVINGS Bank. Main office, Sixth and Main sts. 10917—Main 2000.
HOME SAVINGS BANK OF LOS ANGELES, COR. Eighth and Broadway. 60725—Main 2486.
TITLE INSURANCE & TRUST CO., FIFTH AND Spring. Main 8212—10015.

BATHS—MINERAL.

RADIUM SULPHUR SPRINGS, Dr. G. P. Gehring, 5623 Melrose ave. F7710. Take W. 6th st. car.

BATHS—SULPHUR.

EASTLAKE SULPHUR BATHS, Dr. H. M. Coulter, Mgr., 332 Keith. 51243. Limited accommodations; rooms, board.

BATTERIES—EXIDE.

EXIDE BATTERY DEPOT, Kay & Burbank Co., 1101 S. Figueroa. Main 6280; 557206.

BATTERIES—STORAGE.

ELECTRA MFG. CO., W. F. Barton, 1532 S. Main. Main 8750; 22644.

BEAN AND GRAIN SHIPPERS.

ROBERTS & GEORGE, Central Bldg. Main 2902—A5358.

BEDDING AND BEDROOM FURNITURE MANUFACTURERS.

BOSTON BEDDING CO., 313 W. EIGHTH. BDWY. 1510—F2000.

BEDS AND SPRINGS MANUFACTURERS.

SIMMONS CO., THE, 552-540 S. ALAMEDA. MAIN 2722—A3804.

BEDS—WALL.

NARVER, DAVID C., AGENCY MARSHALL & Stanton Co., 609 Metropolitan Bldg. Broadway 502. 60871. Oscillating portal beds.

BOILERS AND AIR TANKS.

SMITH-BOOTH-USHER CO., 228-238 CENTRAL ave. 10661—Main 2066.

BONDS—INVESTMENT AND MUNICIPAL.

MOULTON, R. H. & CO., 402-406 TITLE INS. Bldg. Main 8500—A4151.

BONDS—STREET IMPROVEMENT.

HASKETT, JAMES A., 207 LAUGHLIN BLDG. F1701. Street improvement bonds.

BOND DEALERS.

SMITH, WALTER G., 903-33 SECURITY BLDG. Main 479; F6756.

BOOKBINDERS.

THOS-MIRROR PRINTING AND BINDING HOUSE 118 S. Broadway. 10691—Main 8205.

BOOKBINDERS—LIBRARY.

PACIFIC LIBRARY BINDING CO., 1005 METROpolitan Bldg. Main 6854—10606.

BOOKS—NEW AND SECOND HAND.

JONES BOOK STORE, INC., NO. 1, 619 S. HILL. Bdwy. 6040; No. 2, 228-230 W. Fifth, Main 1115—A1115. School supplies.

BOOKSELLERS AND STATIONERS.

STRATFORD & GREEN, 640-644 S. MAIN ST. F3070—Main 6455.

BOOKS, STATIONERY, PERIODICALS—WHOLESALE.

LOS ANGELES NEWS CO., THE, 201-203 N. LOS Angeles st. Main 4064. F1033.

BOOK STORES.

AMERICAN BAPTIST PUBLICATION SOCIETY, 1564 W. Pico. Main 8, Dr. Duler, Mgr., 312 W. Third. Broadway 2061. F5332. Also Sunday-school publications and missionary.

BRIDGE AND CONSTRUCTION WORK.

MERCEREAU BRIDGE & CONSTRUCTION CO., suite 471 Pacific Electric Bldg. Main 721—F3634.

BROKERS—LAND AND LOAN.

HANSON, E. O., 418 Consolidated Realty Bldg. F1351. Farm lands a specialty.

BROKERS—STOCKS AND BONDS.

ANDERSON & CO., HAROLD, 21 CRAIG, MGR., 302 Merritt Bldg. Bdwy. 2904; 60715.
MEYER, J. E. & CO., 822 WASHINGTON BLDG. Main 5424, F2262. Industrial and mining.
WILSON, LACKEY & CO., 304 I. W. HELLman Bldg. Main 2751—F2885.

BROKERS—STOCKS, BONDS AND SECURITIES.

KNIGHT, E. J. CO., 715-716 TITLE INSURANCE Bldg. A4944.

BROKERS—CUSTOMS.

WHEELER, BLDER & ELDER, 316-317 INTERnational Bank Bldg. Bdwy. 985—F1622.

BUSINESS COLLEGES.

CALIFORNIA BROWNSBERGER COMMERCIAL College, 643 S. Olive st. F2654—Main 2811.

CAFES AND RESTAURANTS.

HARLOW'S CAFE, WASHINGTON BLVD., THIRD and Los Angeles. 67564—Main 1925.
MISSION CAFE, 527 S. SPRING ST. MAIN 5079—F2414.

CAFETERIAS.

CALIFORNIA CAFETERIA, JUDD & NUTTER, props., 325 W. 3rd St. A5779.

CAN MANUFACTURERS.

LOS ANGELES CAN CO., 905-913 SAN FERNANDO blvd. Phone Pad 258-10002.

CANDIES—WHOLESALE.

HOFFMAN, E. A., CANDY CO., 611-15 E. NINTH st. Main 1583—Home 67726.

CANNERIES.

FOOD SUPPLY CO., 912 E. 7th st. Chile con carne, Spaghetti, pork and beans.

CARPENTERS AND CABINET MAKERS

CALIFORNIA CARPENTER SHOP, F. N. Hobbs, Prop., 360 E. 2nd st. F1420. Also store fronts and cabinet works.

CARPET CLEANERS.

CITY STEAM CARPET CLEANING WORKS, 2283 Santa Fe ave. Main 427—F6229.
ELECTRIC STEAM CARPET CLEANING CO., R. H. Woodworth, 7321 Whittsett, Sa. 2268-J, A5229.

CASH REGISTERS.

AMERICAN CASH REGISTER CO., COR. FOURTH and Los Angeles sts. Bdwy. 3443—F6301.

CAT AND DOG HOSPITALS.

CURTIS, W. L., 1264 W. SECOND ST. BDWY. 5043; 21187.

CEMENT MANUFACTURERS AND WHOLESALE.

GOLDEN STATE PORTLAND CEMENT CO., 521-522 Marsh-Strong Bldg. Main 4522.

CEMETERIES.

CALIFORNIA MAUSOLEUM CO., 721-722 INVESTment Bldg. Main 1584—A1774.
EVERGREEN CEMETERY AND CREMATORY, 204 N. Evergreen ave. 41066—Boyle 9.

CESSPOOL CLEANING.

CALIFORNIA CESSPOOL CLEANING CO., 404 N. Commonwealth ave. 500107—Wilshire 1512.

CHATTELS.

PROVIDENT PLEDGE CORP., H. ARNOLD, MGR., 312 Union Oil Bldg. Main 2474—60811.

CHEMICAL COMPANIES.

GLENDALE CALIFORNIA CHEMICAL CO., CHAS. E. Stanley, Mgr., 336 Everett st. Glendale 998.

CHEMICAL LABORATORIES.

WRANA-KING & CO., INC., 832 E. Third. Main 4580.

CHEMISTS AND ENGINEERS.

BROWN & BEST, 224-226 COFF BLDG. A4049. Paving and petroleum specialists.

CHURCHES—BAPTIST.

TRINITY BAPTIST, REV. S. W. GAGE, PASTOR, N. Pine and Hicks. Boyle 2537. Res., 106 E. Hollenbeck.

CHURCHES—BUDDHIST.

BUDDHIST TEMPLE, Rev. J. Iramida, Rev. T. Jiaqi, 205 S. Savannah. Boyle 1900—41172.

CHURCHES—METHODIST, EPISCOPAL—SOUTH.

BOYLE HEIGHTS M. E. CHURCH, Rev. Byron H. Wilson, D.D., 200 N. St. Louis. Boyle 501.
M. E. CHURCH, SOUTH, REV. CHAS. C. Rebbeman, D.D., Trinity Asst. 60771—Main 9062.
WESTLAKE M. E. CHURCH, Rev. D. F. Bowe, Burlington and Eighth. 52752. Res. 51402.

CHURCHES—MISCELLANEOUS.

CALIFORNIA BROWNSBERGER COMMERCIAL College, 643 S. Olive st. F2654—Main 2811.

CAFES AND RESTAURANTS.

HARLOW'S CAFE, WASHINGTON BLVD., THIRD and Los Angeles. 67564—Main 1925.
MISSION CAFE, 527 S. SPRING ST. MAIN 5079—F2414.

CAFETERIAS.

CALIFORNIA CAFETERIA, JUDD & NUTTER, props., 325 W. 3rd St. A5779.

CAN MANUFACTURERS.

LOS ANGELES CAN CO., 905-913 SAN FERNANDO blvd. Phone Pad 258-10002.

CANDIES—WHOLESALE.

HOFFMAN, E. A., CANDY CO., 611-15 E. NINTH st. Main 1583—Home 67726.

CANNERIES.

FOOD SUPPLY CO., 912 E. 7th st. Chile con carne, Spaghetti, pork and beans.

CARPENTERS AND CABINET MAKERS

CALIFORNIA CARPENTER SHOP, F. N. Hobbs, Prop., 360 E. 2nd st. F1420. Also store fronts and cabinet works.

CARPET CLEANERS.

CITY STEAM CARPET CLEANING WORKS, 2283 Santa Fe ave. Main 427—F6229.
ELECTRIC STEAM CARPET CLEANING CO., R. H. Woodworth, 7321 Whittsett, Sa. 2268-J, A5229.

CASH REGISTERS.

AMERICAN CASH REGISTER CO., COR. FOURTH and Los Angeles sts. Bdwy. 3443—F6301.

CAT AND DOG HOSPITALS.

CURTIS, W. L., 1264 W. SECOND ST. BDWY. 5043; 21187.

CEMENT MANUFACTURERS AND WHOLESALE.

GOLDEN STATE PORTLAND CEMENT CO., 521-522 Marsh-Strong Bldg. Main 4522.

CEMETERIES.

CALIFORNIA MAUSOLEUM CO., 721-722 INVESTment Bldg. Main 1584—A1774.
EVERGREEN CEMETERY AND CREMATORY, 204 N. Evergreen ave. 41066—Boyle 9.

CESSPOOL CLEANING.

CALIFORNIA CESSPOOL CLEANING CO., 404 N. Commonwealth ave. 500107—Wilshire 1512.

CHATTELS.

PROVIDENT PLEDGE CORP., H. ARNOLD, MGR., 312 Union Oil Bldg. Main 2474—60811.

CHEMICAL COMPANIES.

GLENDALE CALIFORNIA CHEMICAL CO., CHAS. E. Stanley, Mgr., 336 Everett st. Glendale 998.

CHEMICAL LABORATORIES.

WRANA-KING & CO., INC., 832 E. Third. Main 4580.

CHEMISTS AND ENGINEERS.

BROWN & BEST, 224-226 COFF BLDG. A4049. Paving and petroleum specialists.

CHURCHES—BAPTIST.

TRINITY BAPTIST, REV. S. W. GAGE, PASTOR, N. Pine and Hicks. Boyle 2537. Res., 106 E. Hollenbeck.

CHURCHES—BUDDHIST.

BUDDHIST TEMPLE, Rev. J. Iramida, Rev. T. Jiaqi, 205 S. Savannah. Boyle 1900—41172.

CHURCHES—METHODIST, EPISCOPAL—SOUTH.

BOYLE HEIGHTS M. E. CHURCH, Rev. Byron H. Wilson, D.D., 200 N. St. Louis. Boyle 501.
M. E. CHURCH, SOUTH, REV. CHAS. C. Rebbeman, D.D., Trinity Asst. 60771—Main 9062.
WESTLAKE M. E. CHURCH, Rev. D. F. Bowe, Burlington and Eighth. 52752. Res. 51402.

CHURCHES—MISCELLANEOUS.

FIRST REFORMED CHURCH, Rev. A. F. Liethkamper, 950 E. 45th. Res., 953 K. 46th. So. 37742.
WHOOSEVER SHALL MENNONITE MISSION Church, Rev. E. F. Grubb, Pastor.

CHURCHES—NAZARENE.

FIRST CHURCH OF THE NAZARENE, SIXTH and Wall. Rev. C. K. Cornell, Pastor. Wilshire 5970, 53545.

CHURCHES—UNITED PRESBYTERIAN.

SECOND UNITED PRESBYTERIAN, Rev. R. W. Crabbs, Washington & Santee. South 1772.

CIGARS AND TOBACCO

PIPES AND SMOKING ARTICLES. JOSEPH'S PIPE Shop, pipe-maker. 524 S. spring st.

CLEANERS AND DYERS.

NATIONAL DYE CLEANERS, Expert dye cleaners, 1007 S. Figueroa. Main 9502; 559414.
PACIFIC DYE WORKS, Robert R. Goldman, Prop., 1702 S. Hoover. 25507. Ladies' and men's suits steam or dry cleaned, $1.
REX DYE WORKS, M. Klemack, Prop., 119 W. 23rd. South 576. 21627. Suits cleaned and pressed, 75c.

CLEANING AND DYEING PLANTS.

BERLIN DYE WORKS & LAUNDRY CORP., Washington and Griffith ave. S. 675—10675.
SUTTITORIUM, 1538 S. San Julian. Broadway 961; 10963. Private exchange for all depts.

CLOAKS AND SUITS—WHOLESALE AND MANUFACTURERS.

WIENER, CYRIL A., 308 TITLE GUARANTEE Bldg. A5077. Also Fur Sets and Dresses.

CLOTHING—MEN'S & YOUNG MEN'S.

FORMAN & CLARK, METROPOLITAN BLDG., 315 W. Fifth st. Bdwy. 7720—10705. $25 suits and overcoats for $15.

CLUBS.

AUTOMOBILE CLUB OF SO. CAL. AND INTER INSURANCE EXCHANGE, 1344 S. Figueroa. Main 4406; 60230.
CITY CLUB OF L. A., WALTER B. STEVENSON, sec., 815 Security Bldg.
NATIONAL ORDER OF THE GOLDEN SQUARE, A. L. Bamford, House Mgr., 111 W. Third. Bdwy. 2001-S; 60811.

COMPRESSORS—AIR AND GAS.

SMITH-BOOTH-USHER CO., 10061—MAIN 2066, 228-238 Central Ave.

CONCRETE MIXERS AND PAVERS.

SMITH-BOOTH-USHER CO., 228-238 CENTRAL Ave. Phones: 10061—Main 2066.

CONFECTIONERS.

HUTCHISON, GEO., 852 S. BROADWAY. MAIN 5513; A2292.

CONTRACTORS AND BUILDERS.

COLF, GUY V., 731 H. W. Hellman Bldg. Main 5578—A2776.
KUBACH, C. J. CO., 701-708 MERCHANTS NAtional Bank. Main 8255—F5255.

CONTRACTORS—GENERAL.

ENGSTRUM, F. D., CONSTRUCTION CO., 2042-50 E. 15th st. Main 4445—A2945.
GARNETT, LEIGH C., 514 CENTRAL BLDG. MAIN 5956; F5542.

CORSETS.

KENNEDY, MRS. M. A., 236 STONE BLDG. Broadway 1514. NU-BONE Corsets and De Bevoise Supports.

CORSET AND CORSETIERES.

CUNNING'S NU-BONE CORSETRY, 222 W. 9TH street. Main 7237—F7477.

CORSET MAKERS—CUSTOM.

LA MARQUE CUSTOM CORSET MAKERS, 1020 Hass Bldg. F 17147. Absolute satisfaction.

CURTAIN AND BLANKET CLEANERS.

MEGOWAN LACE CURTAIN & BLANKET LAUNDRY, F. X. Megowan, Prop., 1925 and Paloma ave. South 3805—21728.

DAIRIES AND CREAMERIES.

ALPHA WESTERN DAIRY CO., 3322 SAN PEDRO street. South 737, 20917.

DANCING SCHOOLS.

HORN'S CARL, P., ANGELUS TEMPLE SCHOOL of Dancing, 753 S. Spring st. Private Dancing afternoon and evening except Sunday.
PAYNE'S DANCING ACADEMY, Lillian Payne, Principal, 1345 S. Grand. 20631. Ballroom, interpretive and toe dancing.

DECORATORS—INTERIOR AND FURNISHINGS.

CALIFORNIA DECORATING CO., N. B. Dahl, Mgr., 925 S. Hill. A4421.

DELICATESSENS.

NACMAN'S DELICATESSEN SHOP, 229-A W. 4th. A1058. Business man's lunch.

DENTISTS.

HERSHENSHAFN, DR. A. H., 508 AUDITORIUM Bldg. F3362.

DEPARTMENT STORES.

AKAZAKI & KAI CO., 347 E. 1st st. F2208.

DETECTIVE AGENCIES.

DENGLE & DUNI, SUITE 540, BRADBURY BLDG. Broadway 1077—F1151.
HARRIS, NICK, 320-322-324-326 Byrne Bldg. Main 8716—F4002.

DETECTIVES AND NIGHT PATROLS.

MERCHANTS' FIRE DISPATCH & PATROL, 309-311 Wall st. Main 6907—A4445—A6070.

DIAMONDS.

PROVIDENT PLEDGE CORP., H. ARNOLD, MGR., 312 Union Oil Bldg. Main 2474—60811.

DIAMOND BROKERS.

FERGUSON, J. C., 204-8 HOMER LAUGHLIN Bldg. F6216.

DRAPERIES AND LACE CURTAINS MANUFACTURERS.

LAMBERT, E. H., CO., 946 S. HILL st. F6520. Plain draperies made to order free of charge.

DRUG STORES.

BELLAN, M., 2900 N. BROADWAY. EAST 42; Home A6618.
SIMS' DRUG STORE, ALEX W. SIMS, PROP., 4527 Compton ave. South 1906; 28017.

DRUGGISTS—WHOLESALE.

PILDORAS NACIONALES CORP. (NATIONAL Pill corporation.) Dr. Chas M. Barrieu, Mgr., 203 S. Western. 560768.

DRY GOODS.

ROBINSON, J. W., SEVENTH AND GRAND AVE. 10081—Broadway 6701.

DRY GOODS—WHOLESALE.

COOPER, COATE & CASEY DRY GOODS CO., 700 S. Los Angeles st. Bdwy. 2533—10033.

EAR PHONES.

GLOBE EAR-PHONE CO., DR. CARL ERNEST Becker, Mgr., 251 Central Bldg., Los Angeles. Main. F5814. Over 50 kinds of hearing aids for correction of deafness.

ELECTROTYPERS.

AMERICAN ENGRAVING & ELECTROTYPE CO., 118 S. Broadway. 10691—Main 8209.

ELECTRIC MOTORS.

INTERNATIONAL ELECTRIC CO., NEW AND Second-hand motors, 525 S. Los Angeles. Main 5455—F3146.

ELECTRIC MOTOR REPAIRING.

TEAGUE, J. A. ELECTRIC WORKS 508 W. 9th. 556780. New and second-hand motors.

ELECTRICAL CONTRACTORS AND SUPPLIES.

NEWBERRY, P. E., ELECT. CO., G. E. APPLEgate, V.P. and Gen. Mgr., 734-9 S. Olive. Bdwy. 5118, A4268.
WILSON'S ELECTRIC SHOP, WASHING MAchines on easy terms, 207 W. First St. Main 2160—A1881.

ELECTRICAL SUPPLIES.

SOUTHERN CALIFORNIA ELECTRIC CO., J. C. Kendler, pres., 625 S. Main. Main 7525—F3002.

EMPLOYMENT AGENCIES.

A. B. C. JAPANESE EMPLOYMENT AGENCY, 811 Olive st. F5718—Main 1947.
PACIFIC AUDIT & SUPPLY CO., THE, 909 Union Oil Bldg. Main 8580—F1284.
BIG FOUR EMPLOYMENT AGENCY, Nick Spatter, Prop., 205 E. 2nd st. Main 6687; A4815. All kinds of help furnished free.

EMPLOYMENT AGENCIES—JAPANESE.

JAPANESE A.B. EMPLOYMENT AGENCY, 606 W. Sixth st. Main 1625; F5614.

ENGINEERS—CIVIL.

McCURDY BROS., 331-333 PACIFIC ELECTRIC Bldg. F1169.

ENGINEERS—MINING.

YOUNG, R. J., 305-9 STORY BLDG. BROADWAY 5272; A4961.

ENGINEERS—CONSULTING.

QUINTON, CODE & HILL, 1112 HOLLINGSworth Bldg. Main 1844—F3160.
REDDINGTON, NELSON, 324 H. W. HELLMAN BLDG. 60808.
YOUNG, R. J., 305-9 STORY BLDG. BROADWAY 5272; A4961.

ENGINEERS AND METALLURGISTS.

SOUTHWESTERN ENGINEERING CO., D. W. Bistee, Pres., 105 W. Third st. Main 6122.

ENGINEERS' SUPPLIES.

WARREN BROS. CO., 359 N. MAIN ST. Main 1587—60059.

ENGINES—GAS AND OIL.

SMITH-BOOTH-USHER CO., PIONEER 10661—Main 2066. 228-238 Central ave.

ENGRAVERS.

AMERICAN ENGRAVING & ELECTROTYPE CO., 118 S. Broadway. 10691—Main 8209.

ENGRAVERS—STEEL AND COPPER PLATE.

KOTERA & CO., 1521½ S. SPRING ST. F7348.

FEED AND FUEL.

CENTRAL AVE. FEED AND FUEL CO., LOUIS Marmel Prop. 4813 Central ave. South 981.
SPEARS FEED & FUEL CO., 2008 COMPTON AVE. South 1014. Also mill wood and kindling.
TUBBS FUEL AND FEED CO., 435 E. 22nd st. South 17. 22337. Also hay and grain.

FELT AND FELT SHOE MANUFACTURERS.

STANDARD FELT CO., WEST ALHAMBRA, CAL. East 8—22544.

FIREPROOF DOORS AND HARDWARE.

CALIFORNIA FIREPROOF DOOR CO., 1921 S. Los Angeles st. 34252—South 140.

FISH AND POULTRY—WHOLESALE AND RETAIL.

RANTMAN FISH COMPANY, 129 S. MAIN ST. Main 188—A3176.

FLORISTS.

HOWARD & SMITH, NURSERYMEN, CORNER Ninth and Olive sts. Main 1745—F4502.
REDONDO FLORAL CO., 218 W. SEVENTH ST. A1081—Main 1081.

FIREWORKS.

LOS ANGELES FIREWORKS CO., 410 S. THIRD.

FORD AGENCIES.

SPARKS & FINCH, 221-23-25 E. 6TH ST. MAIN 1092—A3858.
STUKEY, M. C., 6048 PASADENA AVE. GARvanza 1729. 30442.

FOUNDRIES.

PIONEER BOILER & MACHINE WORKS, 1220 Palmetto. Main 2535—A2211.

FRUITS AND PRODUCE—WHOLESALE.

BARKS, GEO. A. Stall 143-144 L. A. Public Mkt., 6th and Alameda sts. Bdwy. 1926. Res. phone Vermont 3083.
PULISEVICH, WM., 1315-1320 PRODUCE ST. Broadway 7948.

FUEL, COAL AND WOOD.

PACIFIC WOOD AND COAL CO., 2144 E. SEVenth. Main 7807, 10106. Also Pacific Oil Co. lump coal.

FUEL AND FEED.

PACIFIC WOOD & COAL CO., 2144 E. SEVENTH ST. Main 7807—10106.

FUEL—OIL AND DISTILLATES—WHOLESALE AND RETAIL.

DORAN, BROUSE & PRICE, M. 2567, A2172. Furnace, stove and engine distillates, gasoline and oil. Regular Hollywood delivery.

FUNERAL DIRECTORS AND EMBALMERS.

CUNNINGHAM & O'CONNOR, 1031 S. GRAND Ave. Main 405—F5012.
LAUNDERVILLE, J. S., 1430 S. MAIN. MAIN 5894, 24482.
SHARP, ROBERT & SON CO., 1218 S. FLOWER. Main 1026—F1028.
MONETA AVE. UNDERTAKING CO., 4254 Moneta ave. South 1012; 29405.
NEEL & TOWNE, 201 ROSELLA ST. SOUTH 980—Compton 804.
VESPER & BARN, 1030 E. First. Boyle 135; 41135.

FURNISHED ROOMS.

CHRISTIAN MISSION AND INDUSTRIAL ASSOCIATION, Young Women's Boarding Home, 116 S. Hope. Main 2005. $3.00, $3.50 and $4.00 per week for board and room.
BONITA ROOMS, THE, L. MARTINEZ, PROP., 749 New High St. Main 5047.

FURNISHINGS—MEN'S.

KII CO., THE, 327 E. 1ST. A2052.

FURNISHINGS—MEN'S, WHOLESALE.

KLEIN-NORTON CO., 253 S. Los Angeles. Main 8917—10911.

FURNITURE AND HOUSEHOLD FURNISHINGS.

COLGAN-HENDERSON FURNITURE CO., 724 S. Main. Main 2068—F2606.
GOODAN-JENKINS FURNITURE CO., E. W. Goodan, pres., 712 S. Main. Main 9403—F5540.

FURNITURE FINISHING AND ENAMELING.

HANSEN, R. F., 1007 S. FIGUEROA. MAIN 2502—F2502. Also fine interior work and hardwood finishing.

FURNITURE MANUFACTURERS.

ANGELES COUCH AND FURNITURE MANUFACturing Co., M. Skain and H. Robinson,

The Pink Sheet—Sporting Section.

The Leading Events IN THE DOMAIN OF SPORTS.

Los Angeles Sunday Times

Part VI: 10 Pages ROUND-UP OF THE WEEK.

XXXVITH YEAR. SUNDAY MORNING, SEPTEMBER 2, 1917. IN THE VAN. [First in Sporting News. First in all Automobiles.

WAR CALLS FOR TOP SPEED PRODUCTION IN EASTERN MOTOR FACTORIES.

Business Speeding Up.

HIGH WAGES, SCARCE MATERIALS AND THE DRAFT HIT INDUSTRY.

Flint, Michigan, However, Reports that Factories are Running Full Blast in Order to Meet These Difficulties. High-class Men Drafted from Big Factories

[BY DIRECT WIRE—EXCLUSIVE DISPATCH.]

FLINT (Mich.) Sept. 1.—War is hitting the manufacturers of automobiles from two directions. It is calling for a general speeding up to the top notch of production, in the face of the higher wage demands, and at the same time taking for military service some men who are badly needed in the automobile industry.

MANY CALLED.

The Buick Automobile Company, which employs more than 10,000 men, may be taken as a fair example for other concerns. From the ranks 644 men have been summoned by the selective draft. The company managers went before the district appeal board and requested that six of these men be exempted, as they were badly needed, but exemptions were denied in every instance. Even when the company tried to retain its assistant traffic manager, a truck dispatcher, rate clerk, a cost clerk and the stock chaser, the government argued that they would be of more value in the ranks. Highly trained men, dependable men who are experts in their lines, are extremely hard to find, and the Buick manufacturers say their plans will be slowed down to a considerable extent by the absence of these experts.

FAST WORK.

The ambulance and equipment of the ambulance unit which was undertaken by the Flint Manufacturers' Association, was put through in record time under the skilled generalship of J. D. Dort, chairman of the committee appointed for the purpose by C. S. Mott, president of the Flint chapter of the Red Cross. Mr. Dort had the able and generous assistance of Dr. J. G. R. Manwaring, James S. Parker, H. H. Bassett and W. R. Hubbard.

The Red Cross fared well at the hands of Flint manufacturers. The General Motors Company, as its initial step, voted $10 to the Red Cross fund for every employee, which made the handsome total of $250,000. The Buick and Weston-Mott companies made as their first contribution the sum of $125,000. In addition to these cash donations, the companies have contributed cars, airplane engines and accessories worth thousands of dollars, besides furnishing a number of expert motor drivers and mechanicians.

FINAL FIGURES.

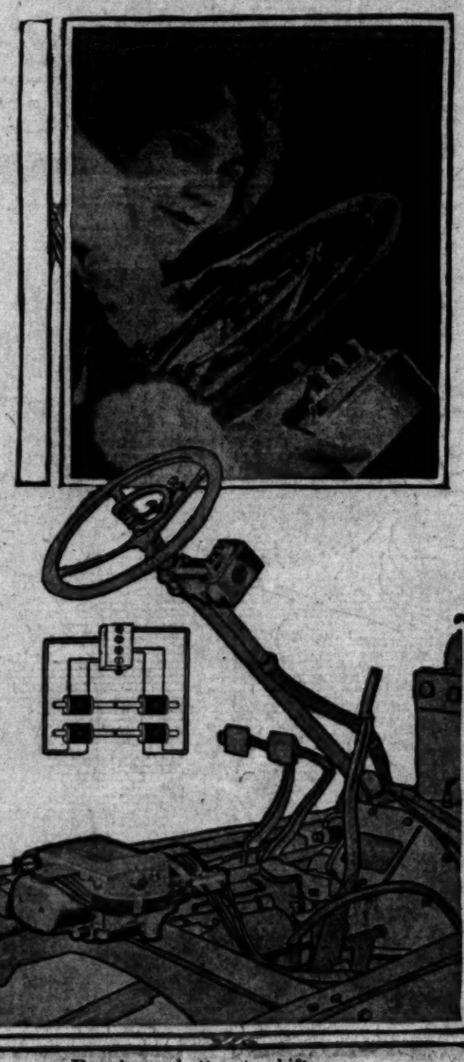
Final earning figures for the Chevrolet Motor Company for the half year indicate that on a basis of $70 per car profit operating net would be in the neighborhood of $4,500,000. To this may be added $2,700,000 received in dividends from its General Motors stock holdings. This is better than $22 a share on its 640,000 shares of stock.

Unable to secure box or even flat cars for shipment, the Buick company has adopted the "drive-away" system. Eighty new cars were sent to Milwaukee Tuesday. They are linked together, with a conductor and driver on the front car, a driver on every other car, and a conductor on the rear car. Trailing this "train" is another car carrying mechanics. Quite recently a train of 135 cars was sent out. These shipments are being made to points as far distant as St. Louis, Omaha and Buffalo.

IN ADDITION.

The Buick people now have agents in St. Louis closing negotiations for a big assembling plant to care for orders from the Middle West and the South.

The Chevrolet company is now taking possession of its new building created to take care of the increased demand for the "Four ninety" car. Six hundred cars of this model are being turned out daily. The Paterson Car Company has lost some of its most valuable men in the draft and through enlistment in the Red Cross and ambulance work. The Dort company makes the same complaint. Both concerns are overloaded with orders.



Pressing a button to shift gears.

From the above pictures of a magnetic gear shifting device, you can get a fairly good idea of how gears can be controlled by "pressing a button." The buttons are labeled 1, 2, 3 and "R." By pressing No. 1, and pushing the clutch pedal all the way down, low gear is engaged. Pressing No. 2, in a similar manner, gives second gear, and No. 3 gives high gear. The button marked "R," gives reverse gear. By pressing any button desired, before it is needed, the only movement required thereafter to get into that gear is to push the clutch pedal all the way down. As an example, suppose you are driving in high gear, going up a steep hill, and you realize that sooner or later you will have to use second gear. By pressing button No. 2 (but without pushing the clutch pedal at all,) you continue in high until the instant you want to change to second gear. Then, by pushing the clutch pedal all the way down you will be in second without a second's delay.

Economy!

FORDS NOW USED FOR DRUNK CALLS.

TEN MACHINES PURCHASED FOR POLICE DEPARTMENT.

Each Flivver Takes the Place of a Motorcycle, a Patrol Wagon and Two Officers—Old Cars and Motorcycles Traded in for New Machines.

As told exclusively in the Pink section of The Times several weeks ago, the Los Angeles police department is rapidly being Fordized—Henry's peace ships being substituted for motorcycles for the use of officers called out to settle petty disputes, stop neighborhood rows and bring in plain drunks.

At that time no Fords were obtainable, and even if there had been a trainload for sale, the red tape incident to making city purchases required that bids be asked for. In due time, however, ten new Fords were purchased, and now you can see a bluecoat whizzing down the pike in a flivver, "hell bent for election," at all hours of the day and night.

The purchase of Fords was a wise move, from the standpoint of the taxpayers, for when the officers rode motorcycles the programme was something like this:

A ride to the point where the "drunk" was reported to be located. Then a search for a telephone and a call for the patrol wagon. The patrol wagon, in due time, would arrive, with a driver and another officer, the drunk would be loaded in and escorted to the city bastile. That process tied up a patrol wagon, a motorcycle and the services of three officers. With a Ford, the programme is like this:

An officer jumps into the machine, drives to the point the drunk has selected as a resting place, helps him into the car, gets in and drives back to the station.

This programme allows two officers and a patrol wagon to remain at the station for more important calls.

The department has just purchased ten Fords, five Studebaker seven-passenger machines and twenty-four motorcycles. As a part of the purchase price, ten old cars and thirty-seven motorcycles were traded in.

The Ford squad is now on the job.

The Pike's Peak hill climb, which was scheduled to be run September 8, has been called off, officials announcing that motor car manufacturers and drivers are engaged in war work and are unable to participate in the meet. No more hill climbs will be run up Colorado's famous peak during the period of the war.

CARS BARRED IN IOWA? NOT NOW.

Eleven years ago Iowa, the home of motor car owners, was so hostile to motor cars that it wanted them kept from the public highways. Today there is one car for every ten persons in the State.

It was eleven years ago that residents of Denison, Iowa, met in solemn session and passed resolutions warning owners to keep their cars off the roads. An article printed in a Denison newspaper bore the following heading: "Autos 'In Bad' at Denison." The article relates that the seventy-five citizens in attendance were willing to give car owners a reasonable time within which to dispose of their cars. The meeting adopted the following resolutions:

"We the undersigned request that the owners of autos keep them off the public highways, as they are a detriment to both town and country and constantly endangering the lives of the public. It seems that the wish of many should be respected by the few."

Quite a Question.

IS THE GEAR-SHIFTING LEVER TO DISAPPEAR?

Several Cars will Use the Magnetic Method This Year.

WITHOUT stopping to give the problem due consideration, any one, it would seem, would prefer a magnetic gear-shifting car to one that requires manual labor—would prefer pressing a button to wrestling with a lever. But the fact that only a few cars have adopted the magnetic gear-shifting mechanism, opens up the subject for discussion.

A few years ago, you will remember, only a few cars had self-starters. That was because the first self-starter failed to work part of the time, and it was a case of use it when it felt like doing the work it was intended to do, and using the old crank at other times. In the past several cars have used the magnetic gear-shifting device, only to discard it, but today, it must be admitted, it seems to be coming into its own again. Several cars furnish this equipment if desired, and at least one car uses no other.

Furthermore, it seems likely that at least half a dozen cars will be so equipped by the time the auto show opens in New York this fall, and if New York fans approve of the magnetic gear shifter, every other part of the country will fall in line.

DESCRIPTION.

From a description of what many consider the most practical magnetic gear shift the following is taken, and by referring to the drawing and pictures which accompany this article, one can gain a good idea of the way it works:

Most automobiles are provided with three forward speeds, and one reverse speed, and in the C-H magnetic gear shift here are four solenoids arranged in two sets of two each, as shown in this illustration. If you press button No. 1 you close the circuit to solenoid No. 1, causing the shaft (A) to move to the left. If you press button No. 2 you energize solenoid No. 2, causing the shaft (A), to move to the right. If you press button No. 3 you energize solenoid No. 3, causing shaft (B) to move to the left, which will give you high speed, while if you press button R, energizing spool R, you bring the reverse gear into mesh with the engine shaft, causing the automobile to go backward. Pressing the "N" (neutral) button and throwing out the clutch, neutralizes the gears.

In this description we have supposed, for the sake of simplicity, that pressing the push button immediately energizes one of the four solenoids, but this is not quite what takes place. As a matter of fact, pressing a button does not energize one of the solenoids; it merely partially closes the circuit to a certain solenoid, but the circuit is not completely closed until you throw the clutch pedal down to the floor board by pressing it with your foot. The clutch pedal is so arranged that you can throw out the clutch in the usual manner by partially depressing the pedal, but if you push the pedal to the extreme position you bring two copper surfaces in contact for an instant and permit the electricity to flow to the particular solenoid which was selected when you pressed one of the push buttons. The push buttons are therefore known as "selector switches" because they do not actually close the circuit but select in advance the circuit that will be energized when you push the clutch pedal to the extreme position.

This selective feature is of great value in the operation of an automobile, since it enables you to choose in advance of the actual operation of the gear shift the speed into which you wish to go.

If you start to climb a hill on high speed and think it may be necessary to drop back to second speed before you reach the top of the hill you press button No. 2, which partially closes the circuit to solenoid No. 2. You are now ready to drop back to second speed the moment you push the clutch pedal to the extreme position, but you may find that you can reach the top of the hill on high gear, in which case you do not push the clutch pedal at all, but, having reached the top of the hill, you continue on at high speed without having shifted gears at all. If you like, you may continue on with button No. 2 depressed ready to drop back to second speed whenever the circumstances require it.

IN TRAFFIC.

A similar condition occurs when you are traversing a city street and see a congestion of traffic ahead of you. You push button No. 2 or No. 1, in order that you may instantly drop back to second speed or low speed as soon as you are close to the spot where there is a congestion of vehicles. But if a lane opens up for you before you reach this spot you can continue on at high speed, since the

(Continued on Second Page.)

A Good Scheme.

NEW TRAP FOR AUTO THIEVES.

Standardized Report Favored by Local Club.

Chief Butler Approves Plan for Entire Coast.

National Co-operation to be Asked Later.

If all police departments and other authorities would standardize the reports filed of automobile thefts, the number of stolen cars recovered would be increased 50 per cent. throughout America.

In other words, a national standardization movement along this line would save motorists more than $1,000,000 a year in "lost" cars which are stolen and never recovered.

Having come to this realization, the directors of the Automobile Club of Southern California have authorized a coast-wide campaign to induce all police departments from Seattle to San Diego to adopt a standard form for automobile theft reports.

Leaving Los Angeles yesterday, a representative of the automobile club's theft bureau started on a coast tour, which will include all of the principal cities where the standard form as used by the automobile club, and adopted here by Chief of Police Butler, will be presented to each police commission, together with reasons for its general adoption.

BUTLER LIKES PLAN.

Automobile club officials have also asked Chief Butler to consider a plan for bringing the question up nationally before the police department throughout the country. Chief Butler is enthusiastic in his indorsement of the plan, and yesterday stated that the amount saved on the Pacific Coast by its adoption would reach tens of thousands of dollars annually.

Embodied in the standard form to be nationally adopted will be: make, type and year model of the car; color of body and gear; all manufacturers' numbers; make, type, size and serial number of tires; description of work done by owner on the car; dents and scratches on the car; extra equipment and manufacturer's number of same; contents of car when stolen and the company with which it was insured.

According to Detective John Powell of the theft bureau, who will represent the automobile club on the "educational tour," all such reports will be signed by the person reporting the theft. The reason for this is an important one.

SET A TRAP.

Several instances have been found where cars have been "stolen" by their owners with intent to defraud the company carrying the insurance. If such a theft is reported by the purported owner over the telephone and he is then "caught up" on the act by subsequent evidence, he can easily say that he was not the one who telephoned in the report. But when the report is officially signed and filed then there will be no escape for such offenders.

Most important of all, however, according to the club's theft bureau officials, is the elimination of confusion which now exists in the national exchange of identification evidence.

Eastern police departments in reporting a stolen car give nothing more definite than the make and motor number of the automobile, and with such slim evidence the local authorities have practically no chance to trace the stolen property.

CHANGE NUMBER.

It is pointed out that the thieves almost invariably change the motor number so that such identification is eliminated altogether. However, if the police departments all over the country would adopt a standard form, sufficient evidence could be transmitted from city to city to insure the eventual recovery of the stolen car.

Not a day passes, say the local police, but that a car with the motor number changed is found. Chief of Police Butler has already adopted the form used by the automobile club for Los Angeles, and thus has established this city as the first to inaugurate the move for national standardization.

To illustrate the efficacy of a complete report such as that recommended, it is pointed out that 122 stolen automobiles have been recovered by the automobile club since the first of the year, these totaling a valuation of $97,400.

Approximately 3000 automobiles are stolen in Pacific Coast cities every year. Of these, under the present indiscriminate system of reports, more than 500 are never recovered, representing a total loss of $400,000 to motorists. That this loss could be cut in half if each city would adopt the standard report is the contention of the automobile club officials.

San Francisco and Oakland will be two of the important centers which will be asked to aid in leading the campaign for universal report standardization as well as all Coast automobile organizations.

AUTO INDUSTRY IS TWENTY YEARS OLD.

The Winton Motor Company is making preparations for the twentieth "birthday" anniversary of the automobile industry in America. On April 1, 1898, the Winton company began delivery of the first regular output of American-made cars. The automobile is now such a tremendous factor in American life that a fitting celebration of its approach to voting age is certainly to be desired.

Alexander Winton, founder and president of the Winton company, is now visiting the Pacific Coast branches in Seattle, San Francisco and Los Angeles. At Portland he will supervise the installation of Winton oil engines in vessels built for trans-Pacific service.

SOLDIER BOYS TO BE AMUSED.

[DIRECT WIRE—EXCLUSIVE DISPATCH.]

WASHINGTON BUREAU OF THE TIMES, Sept. 1.—Something new in the way of an entertainment feature for our new army has just sprung up in this city. The local motor car owners have joined hands and have agreed to furnish transportation for entertainers to the military camps on certain evenings of each week, and in order to do their "bit" the members of the amusement profession have in turn offered their services, the idea being to "start something" for the boys during their hours of leisure. It is possible that car owners and musicians in other sections may follow the lead established by their Washington brethren.

TIRE COST HITS THE PURSE HARD.

The largest expense to the motorist is the four tires, even when the car s gvng a tire milage of nearly 7500. Tires which are good for a figure in excess of 10,000 miles are an exception. This milage claims $1 of every four which the motorist puts down on the counter of the equipment retailer. It is estimated that the cost of inner casings is approximately one-eighth of the total tire expense.

Next in importance is the gasoline expenditure. Fuel costs 12 cents a gallon on annual average the country over and it was found that the nation-wide average takes 37 cents out of every dollar to keep the engine running. In the investigation which produced the figures given here it was nearly fifteen miles per gallon of fuel.

Weather has an important effect on the segments of the motorist's appropriation which the gasoline and tire outlays cover. In summer, the higher temperatures give conditions for almost perfect vaporization in well-cooled engines. The weight of demountable tops and the addition of tire chains in winter cut mileage one-fifth and fuel mileage one-third.

The motor car's repairs and replacements are third in importance. They amount to 8 per cent. of the season's bills with expense varying greatly with the skill of the individual driver. The money spent for motor car lubricants ordinarily amounts to 4 per cent of the total outlay over the year.

Going Down!

SPECULATION IN AUTO STOCKS.

Prices Drop as Sales Show Big Decrease.

Uncertainties of War are Given as Cause.

Several Companies are Cutting Their Dividends.

[BY DIRECT WIRE—EXCLUSIVE DISPATCH.]

NEW YORK BUREAU OF THE TIMES, Sept. 1. — While reports from various parts of the country, and especially from Los Angeles and other Southern California points, indicate that the automobile business is in a much more flourishing condition than a short time ago, it would be somewhat of a shock to many to know the inside story of the game from the standpoint of speculators in automobile stocks.

When the war broke out the industry was going along boomingly, with full steam ahead; speculation was at fever heat; quotations went up out of sight; but in a few weeks the prices of stocks started falling off, and there have been some decidedly big drops from month to month ever since. The war fever had to experience its reaction. The pendulum had to swing back.

Uncertainty as to the amount of tax that would be levied on manufacturers and owners, uncertainty as to how long the war would last, uncertainty as to the ability of manufacturers to get raw material in sufficient quantities, and a long list of other uncertainties, has had much to do with the decline in the speculative prices of shares.

Buyers, in turn, have been slow to place orders, because of the uncertainties of the time. They have waited to see just who would be called to go to the front, they have been uncertain as to the cost of the necessities of life, and they also have been uncertain as to the future price of oil and gasoline. Then, too, the price of tires as well as the price of autos, has been steadily going higher, and taken as a whole the entire automobile business, from manufacturer to buyer, has been in, and still is in, an uncertain condition.

Some of the companies, and not all of them small companies, either, had to do some tall hustling to raise money between April and June. Raw material, ordered months before, was coming in, and as sales were dropping off, and the overhead e-

(Continued on Second Page.)

Hear What Men Who Wear Them Say About

Herman's U.S. Army Shoe

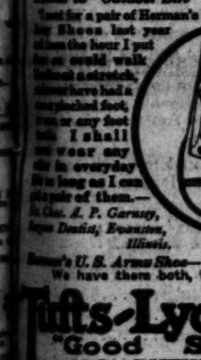
Letter to "Outdoor Life": "Sent for a pair of Herman's Army Shoes last year and when the hear I put on could walk without a stretch, since have had a peripheral foot. I can go any foot walk I shall ever any shoe in everyday life as long as I can get a pair of them.—Chas. A. P. Garnsey, Rogue Destiny, Evanston, Illinois.

Hunting Mountain Goat

Lieut. Col. Charles C. Foster, Brigade Surgeon, M.V.M., writes: "The shoes have been put through a severe test, including a month of hunting mountain sheep and goat in a country where the hillsides consisted chiefly of boss, sliderock. My chum used up two pairs of much more expensive shoes, while my one pair are practically as good as ever. They are the best combination of lightness, durability and comfort I have ever found.

Herman's U.S. Army Shoe— We have them both, tan and black. Price $7 Per Pr.

Tufts-Lyon Arms Co. "Good Shooting Goods" 428 SOUTH SPRING STREET





J. P. Stocksdale, President Hotel Stowell Co., says.

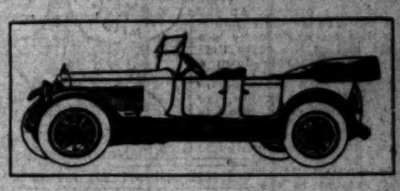
We have had one of the Paige models for some time. It gives us perfect satisfaction. Has been driven 30,000 miles—all around Lake Tahoe and Truckee, across the Santa Cruz Mountains, from Los Angeles to San Francisco several times. We ran the two front tires 17,000 miles — the two rear tires 13,000.

See the Paige

SMITH BROTHERS

Pierce-Arrow Packard 1616-18-20-22-24 SOUTH FIGUEROA ST. PAIGE

DISTRIBUTORS



Grace accomplishes the thing with least outlay of energy.

That which we call "beauty of power" is motion with no power lost or misapplied.

And true efficiency is never gained until waste is eliminated.

To develop a motor that would make the utmost use of every particle of fuel it became necessary to lessen the size of the cylinders employed and multiply the number of explosions.

And the result? The powerful, economical twin-six motor, with its continuous torrent of power.

To this basic "beauty of performance" Packard beauty of free-flowing lines and graceful symmetry of contour are fitting accompaniments.

Ask the man who owns one.

Anthony Service in Daylight Shops. Apparatus C. Haag, Inc. California Distributor. Originators of the Complete Service Coupon System.

1000 South Hope Street

Packard TWIN-6

"Burns Distillate Successfully"

Packard Distillate Trucks

Silent—Chainless—Seven Right Sizes

One to Six and a Half Tons Immediate Del.

"Packardize Your Hauling"

WILL "INCLINE" HIGHWAYS MAKE GAS UNNECESSARY?

EVERY motorist who has coasted down a long grade, and noted the lack of vibration, and the ease with which his car skimmed over the roadway, will be interested in the "dream" of a Los Angeles man who thinks it possible that some day motorists will coast all the way from Los Angeles to New York and back again.

Yes, sir! That's what he says—coast all the way to New York and back to the Southland, without using a drop of gasoline.

Wouldn't that make old John D. knit his shaggy eyebrows and tear his hair out by the roots! It certainly would, but the Los Angeles dreamer doesn't care a rap about the Standard Oil magnate.

Just listen to his dream:

"Every one will admit that it would be possible to erect a concrete and steel elevator shaft several hundred feet high, we will say, at Long Beach. Then, if an elevated roadway were built from the top of that shaft to Los Angeles, or any other point within a reasonable distance of the beach city, it would be possible to coast over it all the way. Another shaft at Los Angeles and an incline to the south, would allow motorists to coast to the beach.

NO VIBRATION.

"There would be no vibration, consequently the passengers would enjoy the trip more than if made over a level, or uphill, downhill roadway, where power would be required.

"There would be no expense, aside from the charge for hoisting the automobile to the top of the shaft, for gasoline would not be required until the machine left the incline.

"In the same way a series of inclines could be built across the United States, so one could coast all the way. In some places it would be possible to coast for 100 miles or more, if the incline were started from the top of a mountain.

"As there would be two roadways, or inclines, and traffic could go in but one direction, the danger of collisions would be eliminated, as would the dangerous railroad crossings.

"Laterals, branching to the left and right, both for the purpose of leaving the main incline, as well as for reaching it, could be built, until the entire country were served with the cheapest possible kind of motive power.

"To carry the plan a little farther why not have the incline highway enclosed, so that snow and rain and mud would be forever done away with? Then, when the resident of New York, or Maine, or any other cold and dismal State, felt the need of a vacation in Southern California, he could jump into his car, motor to the first elevator leading to the highway, and start for the paradise in the southwestern part of the United States.

"An example of the value of inclines can be seen on the Ridge route, as one reaches the grade leading towards Bakersfield. A heavy machine can coast fifteen miles, and in case of a strong wind coming from the south, it is almost possible to coast all the way from the top of the grade to Bakersfield, a distance of thirty-two miles.

OTHER DREAMS.

"The incline plan is a dream, nothing more. So was the building of automobiles, telephone lines, the phonograph, the flying machine and every other invention of note.

"Possibly this dream will come true, as have the others. At any rate every motorist enjoys coasting, and never lets an opportunity slip to save gas and at the same time enjoy a vibrationless ride down a long hill.

"The cost of such a system of inclines would be enormous, of course, but it also would bring in millions of dollars a month. A small charge, say from 10 cents to $1, according to the distance one could coast, would be gladly paid, providing the motorist could save more than that amount in the cost of gasoline."

(The pipe is drawing fine. Please do not awaken the dreamer suddenly.)

"Then, after the pleasure vehicles had been provided for, incline railroads could be provided, so that a string of freight cars, heavily loaded, could be sent from New York to the Pacific Coast, in a few days, with only a few brakemen on board to regulate the speed.

"There is 100 times as much power going to waste in the streams of the United States as would be required to 'raise' all passenger and freight vehicles to the tops of these inclines, and once raised they would require no power to reach their destination."

A dream? Certainly. Only a dream, but why awaken the dreamer? Let him rave on, and some day, perhaps, his dream will come true. The incline, you know, is not exactly new, as it is brought into play in sending logs down the mountain side, for one, five or twenty miles, to the sawmill, and from that point conveyed in a similar manner to the railroad.

Pleasures of the Car-Less.



Just a few samples

Depicted by Cartoonist Barndollar of the joys of the man who doesn't own one of the durned things.

CHALMERS MOTOR CO. Detroit, Mich., U.S.A.

"Traveling further and faster than any human being ever traveled either on the land, on the sea, or in the air in twenty-four hours, a small, six-cylinder Chalmers car broke all existing speed and endurance records."

JOE DAWSON, Driver.

The CHALMERS now holds fifteen new official records, according to the American Automobile Association. They are as follows:

NEW DISTANCE RECORDS

1 mile	44.37	15 miles	10:58.55
2 miles	1:27.44	20 miles	14:30.30
3 miles	2:11.80	25 miles	18:15.67
4 miles	2:54.61	50 miles	36:12.93
5 miles	3:37:83	75 miles	54:32.45
10 miles	7:16.80	100 miles	1:12:10.17

NEW TIME RECORDS

One hour..83 miles 12 hours..957 miles 24 hours..1898 miles

Chalmers Power, Speed, and Endurance Is Proven!

Yet, in spite of this phenomenal performance, wresting 15 records from cars with greater piston displacements, the Chalmers is, today, the lowest priced car of high quality made in America.

This is terrific speed for a motor to maintain, steadily, while the hands of the clock travel twice around the dial. It is endurance that has never before been proven in any car.

It took nerve to start a car on such a run with so small a piston displacement as 224 cubic inches, against the record held by a car with 288 cubic inches.

It took genuine mechanical perfection to back the nerve and do the work. It took power in abundance, working harmony of parts and exceptional stability. The Chalmers has them all.

The Chalmers is the quality car. This has now been demonstrated officially and beyond the quibble or criticism of any competitor. It is an enviable record to hold,—that of being the most durable car in the official files of the American Automobile Association.

If you ever hesitated to purchase a Chalmers, do so no longer.

NOTE THE PRICES AND STYLES!

Touring car, 5-pass.	$1395	Town Car, 7-pass.	$3075
Touring car, 7-pass.	$1500	Town Car, Landaulet	$3175
Standard Roadster	$1395	Limousine, 7-pass.	$3075
Touring Sedan	$2000	Limousine, Landaulet	$3175
Cabriolet, 3-pass.	$1775	Duplex, 4-pass.	$1625

ALL PRICES F.O.B. LOS ANGELES AND SUBJECT TO CHANGE WITHOUT NOTICE

Greer-Robbins Company
Twelfth and Flower
Home 60081 Broadway 5410

Five Gallons, Please!

GIRLS PREFER JOY RIDE TO BOX OF CHOCOLATES.

Father, Mother and the Whole Family Economize and Buy Gas.

MANY people will do without a whole lot of things in order to buy gasoline for the family car. Miss Genevieve still likes her chocolates and bonbons, but she would rather have a ride to San Diego than a five-pound box of candy. Her big brother likes dollar seats at the theater for his best girl and himself, but they both prefer a trip to Santa Barbara, and nine times out of ten if they cannot afford both they take the flying fiver out and burn up two dollars' worth of gasoline.

Even little Johnny and his sister Sue, "them two," prefer a ride to a visit to an ice cream stand, and as twenty cents worth of gas will go a long ways toward a trip to the beach and back, they vote for the Standard Oil mixture.

Father likes the motoring game, also, and he wields a safety razor, and even lets "mother" cut his hair in order to have more money for gas.

HITS 'EM ALL.

This auto craze, which started about twenty years ago, and got right down to business about ten years ago, hits 'em all. It takes a few shekels away from the ball game each day, has a tendency to make the theatrical man walk down the street talking to himself, and even invades the church and cuts down the size of the Sunday collection. Not Billy Sunday, you understand, for Billy gets his whether the ordinary pastor collects or fails to collect.

The price of a new hat, for instance, for Miss Maggie, is not less than ten or fifteen simoleons, a sum sufficient to buy out an oil station, almost, and when invested in gasoline at 25 cents per gallon it means a joy ride for five or six people of 1000 or 1500 miles.

And when it comes to getting along with an old gown, or suit of clothes, in order to enjoy the family car—oh, my! oh, my!—that means enough gas to circle the United States—almost. Ten cents' worth takes five people ten miles. A dollar's worth takes them 100 miles. Five dollars' worth means a 500-mile trip.

You can't beat that game, can you? Fishing trips, hunting trips, beach trips, picnics and joy rides.

Mother makes a dozen calls in an afternoon, with the aid of her car, just leave it to them—and they are harping on the many advantages of owing an automobile, morning, noon and night. The man who never owned one, merely longs for a chance to join the motorist throng, but the fellow who has been at the wheel of his own car—well, he simply can't keep house without a gas buggy.

Yes, business is still good on automobile row, thank you—and it's going to remain so, for the craze will never end.

PRICE MANIPULATORS, TAKE WARNING.

BY HARVEY E. WESTGATE.

Though bacon costs six bits a pound, and soon may cost a dollar,
Though bread is now a "bit" a loaf, you never hear me holler;
Though hen fruit sells for sixty cents, and may go even higher,
Though grocers gouge me every day, I'm still a cheerful buyer.
But mark my word, and mark it well, though I may seem serene,
I'll throw a fit if oil men boost the price of gasoline.

Though butter prices take a leap, and I must go without,
Though hot dogs cost a quarter each, you'll never hear me spout;
Though shoes and clothes become so scarce, that fig leaves must be worn,
Though Wall street boosts the price of stocks, and likewise wheat and corn;
I'll stand it all, and never kick, providing my machine
Can still go tearin' down the road on low-priced gasoline.

Though wages fall and prices soar, and hard must be my lot,
Though landlords raise the price of rent, and make me move my cot;
Though panics put me on the bum, and things go all to smash,
Though cafe men charge double for a doubtful plate of hash;
I'll smile and be an optimist, and drive my old machine,
As long as no one tinkers with the price of gasoline.

RAILROAD CARRIES STONE FOR HIGHWAY.

The advisory commission of the Council of National Defense has assured the Kentucky Representative, A. B. Rouse, that freight cars in sufficient numbers to carry stone for an uncompleted section of the Dixie highway in Boone county will be supplied by the Queen and Crescent Railway.

The Dixie highway is to be used as a military road between the army post at Fort Thomas and Camp Taylor at Louisville.

Speculation.

(Continued from First Page.)

pense was piling up daily, it required quick figuring to get enough cash to meet the bills.

One big company is still in a ticklish position, arrangements having been made with creditors for a further extension of time in which to meet its payments. The company has many thousands of cars made up, and if they can be sold within a reasonable time, the company will weather the storm, but the 1917 profits will be meager indeed. Dividends have been cut by several concerns.

But sales of cars are now increasing; new models are being brought out; the country now knows just about what can be expected as a war programme; and it is freely predicted that the losses in speculative stocks recorded in the past few months will be partly recovered between now and January 1.

The following stock quotations show the high week of the month of August, the top figure for the year and the closing figure for August 30, in the New York stock market:

	High week August 6.	Year's high.	Close August 30.
Chandler	93⅞	105⅝	79¼
Chevrolet	90	126	75
General Motors	115½	140⅞	107⅛
Maxwell	56¼	61⅝	52⅞
Piece Arrow	46⅛	61⅝	38½
Reo	22⅝	28	18⅝
Studebaker	119⅜	119½	94⅝
Willys Overland	36½	36½	30⅛

A company is being recruited from the membership of the Chicago Motor Club to be attached to the Eleventh Illinois National Guard regiment. This will be a local body to take the place of the Illinois National Guard, now mustered into Federal service, and will be for State service only. The regiment of which the proposed company will be a part will be under the command of Gen. James B. Stuart.

Magnetic Gear Shift

(Continued from First Page.)

gears are not shifted when you press a button, but only when you push the clutch pedal with your foot treme position. All changes of speed are effected by these two operations pressing a push button with your finger and throwing the clutch pedal down to the floor board with your foot. To start the machine from a standstill you press button No. 1, push the clutch pedal with your foot and the car starts on low speed. Now press button No. 2 and push the clutch pedal and you slip instantly, silently and smoothly into second speed. Press button No. 3 and push the clutch pedal once more and you are in high speed. If you wish to back your car, press button "R," depress the clutch pedal with your foot and the gear shift brings the reverse gears into engagement with the engine shaft. To neutralize the gears the "N" button is pressed and the clutch pedal pushed out the same as in shifting.

CRUDE OIL PRICE SETS NEW RECORD.

The highest price in twenty years has just been reported in connection with Pennsylvania crude oil. South Pennsylvania, it is stated, recently made an abrupt change upward of 15 cents a barrel, bringing the cost for this grade up to $2.35 per barrel. A number of other grades advanced from 5 to 15 cents per barrel. It is predicted that this rise will mean an advance of 1 cent per gallon in the tank wagon cost of gasoline, and 4 or 5 cents per gallon in the cost of lubricating oil. The tank wagon price of gasoline in the East now is 24 cents.



Auto Owners will Remember the Hercules Tires and their Wonderful Record

Made here in California—some of them actually giving over 26,000 miles of splendid service—

These tires are now known as the

DELION CORD TREAD

which is the only plain NON-SKID TIRE IN THE WORLD. Every Delion Cord Tread Tire has a uniform surface that is NON-SKID because the exposed fabric cord absolutely prevents slipping and makes each tire NON-SKID FOR LIFE OF TIRE.

POSITIVE GUARANTEE FOR 7500 MILES

The DELION TIRE CO.

BROOKWELL & WEBB
DISTRIBUTORS FOR
California, Arizona and Nevada
116 EAST NINTH STREET
Los Angeles, California

Expert
STARTE
Repairs
It pays to come to
quarters—pays in
tion, service and
that are right. We
sent nearly a
automobile, electric
ratus manufactur
can deliver the
you if you have
Electric Equipm
Automobile Electric
Twelfth and

NIGHT & DA
TIRE SERVIC
MONRO
SERVICE CA
ALWAYS READ
"JUST PHONE
Monroe Tire & Rubber
1010 S. Main St.
Home 12321



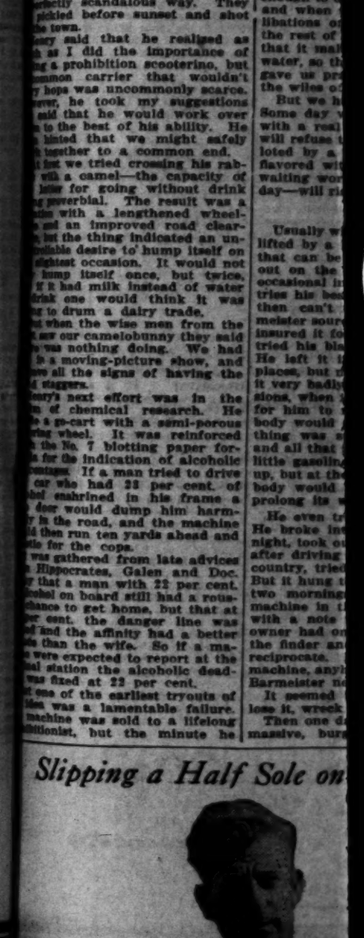
BY E

OR some months past we have been working on a nutproof whizzer. The crying demand of time is for a gas buggy that will its nose to the ground, take right side of the road and head the garage as soon as it sniffs mushy odor of Scotch whisky. want a buzz wagon that not only when it has enough, but anes that happy but dangerous ition. We want a jitney that the bit and makes for home moment it gets a load of more per cent. of alcohol. We a rumbling roadster equipped a stabilizer, so that when the r gets soshed and tries to drive the pier it will turn in its tracks and pike for the Reg Hospital. There is comfort heer for the crusader who will a six-cylinder scooter that in the unholy presence of gin. man will be hailed as the d of his fellows who will in a steering wheel that will stand under the impious touch of In other words, the demand a bone-dry auto—a machine took the pledge when it was a and lived up to it. The idea a fine running mixture can be from six gallons of gasoline ix quarts of fizz must be re- Deliver unto us a real wa- me time ago I went over the er at length with Peaceful y, the creator of a long line etallic road rabbits. He had ed out as many as half a milzine cruisers in a single season, while the great majority of behaved in a sober and dignimanner, many of them acted in erfectly scandalous way. They pickled before sunset and shot e town. ney said that he realized as as I did the importance of g a prohibition scooterino, but mmon carrier that wouldn't hops was uncommonly scarce. ever, he took my suggestions said that he would work over to the best of his ability. He hinted that we might safely together to a common end. first we tried crossing his rabwith a camel—the capacity of for going without drink powerbial. The result was a with a lengthened wheelt and an improved road clearbut the thing indicated an unssible desire to hump itself on slightest occasion. It would not hump itself once, but twice. if it had milk instead of water drink one would think it was to drum a dairy trade. but when the wise men from the our commissionny they said was nothing doing. We had in a moving-picture show, and ve all the signs of having the staggers. ney's next effort was in the of chemical research. He a go-cart with a semi-porous wheel. It was reinforced the No. 7 blotting paper for- a for the indication of alcoholic ntages. If a man tried to drive car who had 23 per cent. of hol snahrined in his frame a door would dump him harmly in the road, and the machine then run ten yards ahead and ait for the cops. was gathered from late advices Hippocrates, Galen and Doc. y that a man with 22 per cent. hol on board still had a rotuschance to get home, but that at per cent. the danger line was and the affinity had a better ds than the wife. So if a maare were expected to report at the al station the alcoholic deadwas fixed at 22 per cent. one of the earliest tryouts of les was a lamentable failure. machine was sold to a lifelong ntionist, but the minute he climed a man of the pave to move head or we foun Al K. realised the wha cent. alco but was fluences on its op machine take a fo ginger b ity. It h lies that though th had been precinct.

I shudd ance that a truck sa assayed fo Peruna a would ma seem like deaf and Henry's billising ag lowed a su substitute ulation and it might how and would run cocktails. to Rio and But the well as h ways a gri that seeme wise, one creme de from coffe road bestl This de M enough to and when libations o the rest of that it mai water, so th gave us pr the wifes o But we h Some day with a rea will refuse loted by a flavored wi waiting wo day—will ri

Usually w lifted by a that can be out on the occasional li tries his be then can't meister sour insured it fo tried his bla He left it places, but it very badly sions, when for him to body would thing was and all that little gasoli up, but at th body would prolong its

He even t He broke in night, took after driving country, tried But it hung two morning machine in t with a note owner had o the finder an reciprocate. machine, any Barmeister n It seemed lose it, wreck Then one d massive, bur

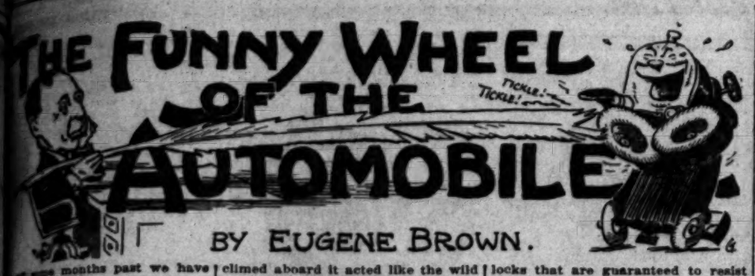


Slipping a Half Sole on

No vulcanizing required at a

new process, tires that have become worn—just become worn and have to be sent to the cobbler—sewing is required. No vulcanizer is used. A patch includes a liberal application of "stickum," is used, and the job looks like a "new tire." The invention is a half-sole tire. The addition of the half sole makes

THE FUNNY WHEEL OF THE AUTOMOBILE



BY EUGENE BROWN.

Some months past we have been working on a nutproof ...ntroller. The crying demand of ...ers is for a gas buggy that will ... its nose to the ground, take ... side of the road and head ... garage as soon as it sniffs ...ody odor of Scotch whisky. ...ot a buzz wagon that not only ... when it has enough, but an... that happy but dangerous ... We want a jitney that ... the bit and makes for home ...ment it gets a load of more ... per cent. of alcohol. We ... a rumbling roadster equipped ... a stabilizer, so that when the ...ger gets seebed and tries to drive ... the pier it will turn in its ...tracks and pike for the Re... Hospital. There is comfort ...ider for the crusader who will ... a six-cylinder scooter that ... in the unholy presence of gin. ...man will be hailed as the ... of his fellows who will in... a steering wheel that will stand ... under the impious touch of ... In other words, the demand ... a bone-dry auto—a machine ...ust the pledge when it was a ...ad lived up to it. The idea ...ow running mixture can be ... from six gallons of gasoline ... quarts of fizz must be re... deliver unto us a real wa...

...time ago I went over the ... of length with Peaceful ... the creator of a long line ...ding road rabbits. He had ...ed out as many as half a mil... cruisers in a single season, ... while the great majority of ...ntered in a sober and digni... manner, many of them acted in ...ghty scandalous way. They ...ubbed before sunset and shot ...ir guns.

...ey said that he realized as ... as I did the importance of ... prohibition scooterino, but ...ssen carrier that wouldn't ...ugh was uncommonly scarce. ...ver, he took my suggestions ...ed that he would work over ... to the best of his ability. He ...ised that we might safely ...mber to a common end. ...e we tried crossing his rab... with a camel—the capacity of ... for going without drink ...proverbial. The result was a ... with a lengthened wheel... an improved road clear... the thing indicated an un... desire to hump itself on ...ent occasion. It would not ... itself once, but twice. ...had milk instead of water ...one would think it was ...ve a drum a dairy trade.

...then the wise men from the ...ir camelobunny they said ...was nothing doing. We had ...a moving-picture show, and ...of the signs of having the ...engines.

...ey's next effort was in the ...of chemical research. He ...a p-cart with a semi-porous ...ing stunt. It was reinforced ...ch h. 7 blotting paper for... ...he indication of alcoholic ...ence. If a man tried to drive ...or who had 22 per cent. of ...ed ...ained in his frame a ...ter would dump him harm... ...the road, and the machine ...that run ten yards ahead and ...for the cops.

...gathered from late advices ...Hippotates, Galen and Doc. ...that a man with 22 per cent. ...ood on board still had a rous... ...ance to get home, but that at ...per cent. the danger line was ...ed and the affinity had a better ...than the wife. So if a ma... ...was expected to report at the ...station the alcoholic dead... ...ound at 22 per cent.

...one of the earliest tryouts of ...ey was a lamentable failure. ...machine was sold to a lifelong ...enthusiast, but the minute he climed aboard it acted like the wild man of Borneo and dumped him to the pavement. It absolutely refused to move on inch. We couldn't make head or tail out of the thing until we found that the man's name was Al K. Hall. Then we gradually realized why the boozeometer on the wheel had registered 100 per cent. alcohol. The thing meant well, but was too readily susceptible to influences that would have no bearing on its operation. I know I tried the machine myself when I wanted to take a four-ounce bottle of Jamaica ginger home to my suffering family. It honked so loudly for the police that the people roundabout though that the Von Hindenberg line had been extended to include our precinct.

I shudder to think of the disturbance that would have resulted had a truck equipped with a boozometer essayed to deliver a consignment of Peruna at the corner drug store. It would make the battle of Verdun seem like the hour of prayer at the deaf and dumb asylum.

Henry's next experiment in stabilizing against John Barleycorn followed a suggestion of my own. We substituted a coffee mill for the regulation engine. Henry rather thought it might be an improvement anyhow and I had figured that Lizzie would run safer on coffe than Bronx cocktails. We could go rolling down to Rio and jaunting over Java.

But the idea didn't pan out as well as hoped for. There was always a grinding about the machine that seemed to call for a roast. Likewise, one of our tourists filled up on creme de Mocha—which is distilled from coffee—and tried to drive his road beetle through Central Park. This de Mocha stuff is powerful enough to open a burglar-proof vault and when a party soaks up a few libations of it he remains wild for the rest of the week. It is so stout that it makes rum seem like bilgewater, so that our coffee-mill engine gave us practically no respite from the wiles of the demon.

But we have not abandoned hope. Some day we will come before you with a real water wagon—one that will refuse to turn a wheel when piloted by a slob whose wheeze is flavored with hops. In that day a waiting world—including Billy Sunday—will rise up and call us blessed.

* * *

Usually when a man's car has been lifted by a bandit he makes a roar that can be heard for two stations out on the railroad, but there are occasional instances wherein a party tries his best to lose his Lizzie and then can't make it. When Barmeister soured on his buzz wagon he insured it for all he could and then tried his blamedest to be rid of it. He left it in the most tempting places, but no one appeared to want it very badly. On a couple of occasions, when it was gone long enough for him to make complaint, somebody would telephone him that the thing was standing on the corner and all that it seemed to need was a little gasoline. He tried to burn it up, but at the critical moment somebody would be handy to save and prolong its useless life.

He even tried to steal it himself. He broke into his own garage one night, took out the dumb thing, and, after driving it some miles into the country, tried to push it off a cliff. But it hung to a stump at that, and two mornings after he found the machine in the middle of his lawn with a note to the effect that the owner had once done a kindness to the finder and the latter wished to reciprocate. He didn't care for the machine, anyhow. How it happened Barmeister never could understand.

It seemed that he could neither lose it, wreck it, or give it away.

Then one day he got one of these massive, burglar-proof, unbustable locks that are guaranteed to resist the stoutest efforts of the most desperate safe blowers. He fastened that to his machine, added a log chain for good measure, and left the outfit standing in front of the City Hall.

When he came back twenty minutes later the car was gone!

That was about a week ago.

Tomorrow he expects to report the loss.

* * *

When they banished the dice box from the open front tobacco shops the curbstone speculators voiced their wrath, but of course it didn't prevent them from burning incense to the goddess of chance. They can still pull straws or bet on the number of fox terriers or red-headed women that will pass in the next ten minutes. Some of them returned to the joyful and unexpected combinations of buzzwagon poker. In this the license numbers on passing motor cars take the place of the great American poker hand of song and story. For instance: We are standing on a corner; I take the number of the first car that passes. It is 22321. You call the second. It is 6425. In my combination I have a pair of treys and a pair of aces. You haven't even a dinky little pair, so you hand me your money, watch and family jewels. And so on. There are dozens of ways in which the game may be varied or made interesting and any number may participate. If the play is to be prolonged one man can take the high hand from the first ten jitneys that pass, while another can take his pick from cars driven by women.

Sylvester and Waldo have been playing the game off and on for some time and have tried it with very many variations. The lunch hour frequently finds both in the vicinity of the Broadway tunnel and a favorite sport is to gamble on the whizzers passing through that bore. They will hold the watch for an agreed time of five or ten minutes and Sylvester will have his pick from the numbers on cars going north while Waldo will rest his hand on the south-bound traffic. The party with the low hand buys the lunch and trimmings.

Yesterday they met as usual and started blithely on a five-minute schedule. In the first minute a north-bound car entered the tunnel wearing the license number 44424. This made four 4's and is usually good for the money in a rough and tumble game.

At any rate the figures looked good to Sylvester.

But two minutes later there came rumbling through the tunnel a machine carrying the sign of 166,666. That is not only a high hand but a high number. Five sixes will clean up the board when the bones are rattled and would start a riot in a poker game. Sylvester gave up—or at least offered to, but Waldo insisted that it would only be fair to wait the agreed limit. Just ten seconds before the time expired a car dashed up the road at a lively clip and plunged into the tunnel. The tailboard indicated a license number that made the speculators' eyes pop.

It was No. 111111!

Waldo says that if anybody had showed up in Goldfield when he first knew the town and had tried to put anything across with a background of six aces he would have been shot so full of holes he wouldn't hold a plug hat. But this being a peaceful and law-abiding town Sylvester was permitted to get away with it.

But it was certainly a good day for the high rollers.

* * *

Why is a woman like a motor car?

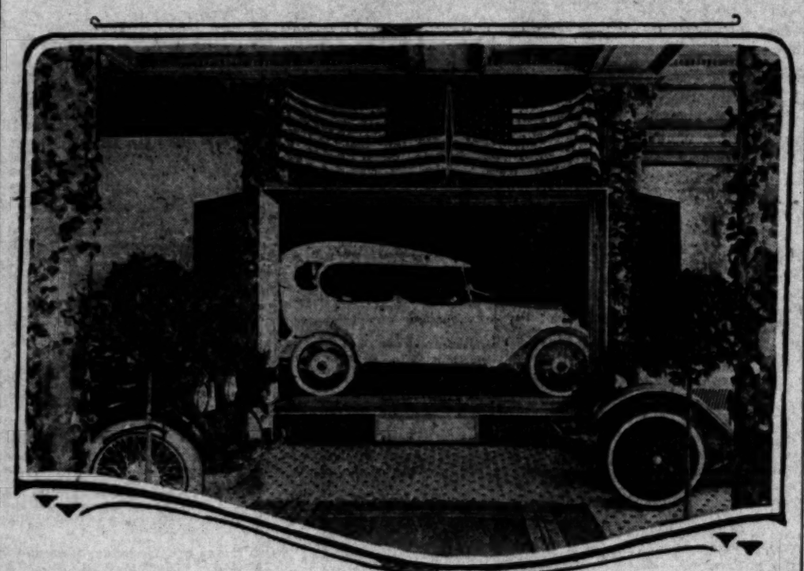
* * *

This column is for the outdoor folk. Amusing stories of the adventures and experiences of motorists and their ilk are welcomed and if found available will be compiled for publication. The purple ribbon of the Adventurers will be awarded for the best contribution each week. This time it goes by a narrow margin to Sylvester.

Contributions and applications for admission to the ranks of the Adventurers may be addressed to Eugene Brown, editorial rooms, The Times.

Under-inflation is the white plague of the pneumatic tire.

It's Just as Pretty as a Picture.



This isn't an oil painting, but a real car.

Even some of the other dealers have been kind enough to say that nothing has ever been attempted, in the way of a private "show," or exhibition, that compares with the one the Leach Motor Car Company put on at Fourth and Broadway. The Premier in the picture above is one of eight special body and top jobs turned out here in Los Angeles. Tens of thousands of people have seen and admired the cars. Set on a small stage, with a big frame surrounding it, this Premier certainly looks like a picture.

Slipping a Half Sole on a Tire.



No vulcanizing required at all.

...process, tires that have become worn—just as a pair of shoes ...worn and have to be sent to the cobbler—are half-soled. No ...is required. No vulcanizer is used. A patented process, which ...a liberal application of "stickum," is used, and when complete ...looks like a new tire. The invention is known as the Gates ...tire. The addition of the half sole makes it an oversize tire.



Lift the Hood

WHEN you lift the hood of a GRANT SIX you see a valve-in-head engine that is pretty nearly the best piece of engine building you'll ever have a chance to look at.

This GRANT SIX engine develops 35 horse power at 2400 R. P.M. and is one of the most powerful and efficient engines of its size ever built. Its economy is nationally famous—owners average 20 miles to a gallon of gasoline and 900 miles to a gallon of oil.

Other things you will note under the GRANT SIX hood are the Stewart vacuum feed, the Wagner starter with Bendix drive and the finest electrical equipment ever put on a popular priced car.

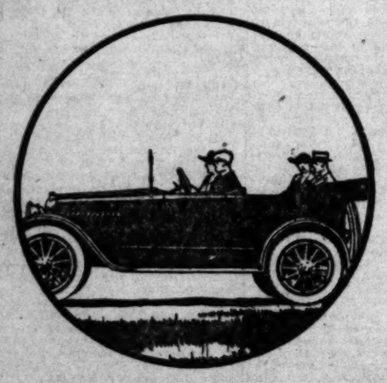
When you close the hood, stand off and take in the lines of the GRANT SIX. Then go around to the rear and look at the full floating rear axle, the big brake drums, the cantilever springs. Then step into the car and note the roominess, the high-grade upholstering, the springiness of the cushions.

And buy this car for only $985 f.o.b. Los Angeles. It's unmatchable at anywhere near the price.

GRANT SIX

$985

f.o.b. Los Angeles



Speers Motor Company

Southern California Distributors

Pico at Grand Avenue, Los Angeles

GRANT MOTOR CAR CORPORATION
CLEVELAND

MAXWELL

Most Miles per Gallon — Most Miles on Tires

How much is two dollars?

Two dollars aren't worth anything unless you buy something with them.

You couldn't eat two dollars if you were shipwrecked on a desert isle.

But two dollars are full of splendid possibilities, if you know how to spend them wisely.

For only two dollars a week you can operate a Maxwell automobile.

That means 1000 per cent. profit—in health and joy for you and yours.

We don't know of any investment half as good.



Touring Car $745

Roadster $745; Coupe $1095;
Berline $1095; Sedan $1095
All prices f. o. b. Detroit

Immediate Deliveries—Liberal Terms

LORD MOTOR CAR CO

1101-09 South Hope
Los Angeles

The Easy Riding All-Family Hupmobile

We venture to suggest that greater riding comfort cannot be found in an automobile than you will experience in the Family Hupmobile, for seven people.

Seldom, if ever, will you find any car equipped with such long, resilient springs,—measuring 60 inches. They glide you along, over roads of every sort, as pleasantly as a Pullman coach.

The auxiliary seats are deeply upholstered in leather. They are not the skimpy, hard-riding benches usually found in the larger cars. And there's plenty of leg-room for the longest man.

The doors are very wide, permitting one to enter without squeezing; and they open full width.

Then, there's a dignity and grace about this Hupmobile for the family that gives it class along the road. The center cowl is broad and gives a lithe-ness and long, slender, aristocratic bearing to this splendid motor car.

May we suggest that you permit us to demonstrate the wonderful riding quality of this Family Hupmobile for you. It is, easily, one of the most popular vehicles for vacations and extensive touring we have ever shown.

Greer-Robbins Company

Home 60081 — Broadway 5410

Twelfth and Flower

The mark of superior motor car service

TIRE BARGAINS

WE GUARANTEE
These Tires are fresh and free from all breaks and patches. Not remade or old tires.

All Good Makes
NO ADVANCE IN PRICES

Size	Plain Tread	Non-Skid Tread	Inner Tubes
28x3	$ 6.84	$ 7.51	$1.83
30x3	7.21	7.90	1.94
30x3½	9.74	10.69	2.21
32x3½	10.59	11.63	2.36
33x4	15.25	16.74	3.26
34x4	15.73	17.30	3.31
35x4	16.04	17.63	3.41
36x4	16.64	18.27	3.52
35x4½	20.27	22.29	4.20
36x4½	21.05	23.11	4.36
37x5	24.20	26.57	5.25

All other sizes in stock.
Inner tubes guaranteed one year.
All orders C.O.D. on approval.
No Money in Advance.

TIRE SUPPLY CO.
613 South Olive Street,
Los Angeles.
Open All Day Sunday.
Bdwy. 1206 — F3842

"TIMES" CIRCULATION FOR THE MONTH OF JULY, 1917.

STATE OF CALIFORNIA, COUNTY OF LOS ANGELES, ss.

Harry Chandler, Assistant General Manager of the Los Angeles Times, being duly sworn, declares upon his oath that the following is a true and correct office record of the daily circulation of said newspaper for the month of July, 1917:

JULY, 1917.

		Copies.
July 1	(Sunday)	110,149
July 2		87,501
July 3		87,149
July 4		87,098
July 5		87,198
July 6		88,659
July 7		88,098
July 8	(Sunday)	100,648
July 9		88,942
July 10		88,487
July 11		88,998
July 12		88,998
July 13		88,998
July 14		87,277
July 15	(Sunday)	106,776
July 16		88,776
July 17		88,984
July 18		88,984
July 19		88,998
July 20		87,428
July 21		87,148
July 22	(Sunday)	106,356
July 23		88,338
July 24		87,984
July 25		87,984
July 26		87,750
July 27		87,750
July 28	(Sunday)	106,776
July 29		87,599
July 30		88,379
July 31		88,379

Average for every day of July..... 74,597
Sunday only, average for July..... 106,561
Average every-day gain over July, 1916..... 4,741
Average Sunday-only gain over July, 1916..... 5,599

HARRY CHANDLER,
Assistant General Manager, The Times.

Subscribed and sworn to before me this 2d day of August, 1917.

T. L. CHAPIN,
Notary Public in and for the County of Los Angeles, State of California.

The Times regularly prints all the advertising announcements published in other local newspapers in addition to many exclusive advertisements not printed in any other local newspaper.

Expert
STARTE
Repairs
It pays to come to h... quarters—pays in satisf... tion, service and repu... that are right. We rep... sent nearly a score ... automobile, electric ap... ratus manufacturers ... can deliver the goods ... you if you have trouble.
Electric Equipment
Automobile Electricians
Twelfth and Grand.

NIGHT & DAY
TIRE SERVICE
MONROE
SERVICE CAR
ALWAYS READY
"JUST PHONE"
Monroe Tire & Rubber Co.
1010 S. Main St.
Home F1281 — Main 8078

...than any human ...the land, on the ...r hours, a small, ...oke all existing ...
...SON, Driver.
...ficial records, according ...ey are as follows:
...RDS
10:58.55
14:30.30
18:15.67
36:12.93
54:32.45
1:12:10.17
...24 hours..1898 miles
..., Speed, ...Proven!
...uine mechanical perfec... the nerve and do the ...ok power in abundance, ...rmony of parts and ex... ...bility. The Chalmers ...
...rs is the quality car. This ...n demonstrated official... ...nd the quibble or criti... competitor. It is an ...cord to hold,—that of ...most durable car in the ... of the American Auto... ...ciation.
...hesitated to purchase a ...o so no longer.
STYLES!
...-pass.....$3075
...-andaulet.....$3175
...-pass.....$3075
...-andaulet.....$3175
...$1625
...WITHOUT NOTICE
...ompany
...er
Broadway 5410

The Westcott Six

Can You Afford to Own a Cheaper Car?

THE COST of maintaining a motor car is of far greater importance than the list price. The Westcott, while comparing favorably with other high-grade automobiles in first cost, is incomparably less expensive to maintain.

Examine the details. Note that every unit represents the highest developments of engineering science as applied to its particular purpose. Note the liberal use of aluminum and chrome vanadium steel. Note the perfect lubrication of every moving part, and remember that imperfect lubrication is the most fruitful source of all motor car depreciation, breakage and expense.

The perfect balance of the Westcott Six, its low suspension, its spring construction, the final drive with all torque stresses relieved from axles and springs, the compensated action of springs and brakes, the vibrationless Continental Motor with cylinders 3½" bore by 5¼" stroke, the oversize dimensions of all essential parts,—these all make for daily economy and long life.

A thermostat controls the water circulation, maintaining the engine at maximum efficiency under all weather conditions, and reducing consumption of gasoline and oil to lowest terms. The Delco System of Starting, Lighting and Ignition is practical perfection. The upholstery is of the finest leather, dull finished, durable and beautiful. Painting and finishing are done with reference to permanent protection no less than to adornment.

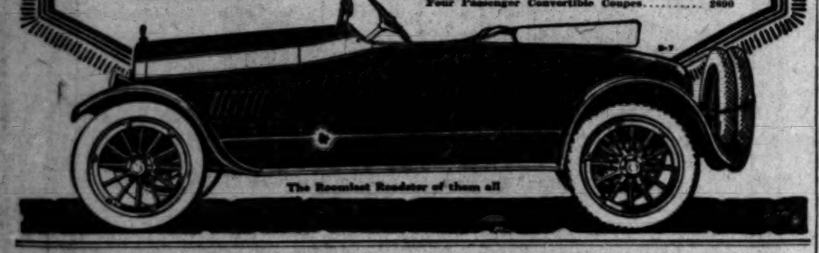
The Westcott Six will give you more miles per dollar than any other car of its class.

L. H. STRATTON CO.
QUALITY MOTOR CARS
676 SOUTH ALVARADO ST.
Wilshire 857 Los Angeles 60360

CALL US UP FOR A DEMONSTRATION

PRICES F. O. B. SPRINGFIELD, OHIO

Seven or Five Passenger Touring Cars	$1790
Four Passenger Touring Roadster	1790
Seven or Five Passenger Convertible Sedans	2650
Four Passenger Convertible Coupes	2600



The Roomiest Roadster of them all

Kissel ALL-YEAR Cab

The Feature that is Revolutionizing the Driving and Handling of Trucks

THE Kissel ALL-YEAR Cab insures all-year comfort for motor truck drivers and helpers. In winter the ALL-YEAR Cab is entirely enclosed, solid and substantial, with no draughts or leaks, plenty of room for three men, completely shutting them in from the elements.



Patents applied for.

In summer the ALL-YEAR Cab is quickly changed into an open, cool, shaded housing by removing the winter attachments — windshield, door, side and rear windows. Inspection of one of the Kissel trucks with an ALL-YEAR Cab on our showroom floor will instantly convince you of its exclusive advantages.



"THE FLYER"
Chassis capacity including body 2250 pounds. Chassis price $1195.

"GENERAL UTILITY"
Chassis capacity including body 3400 pounds. Chassis price $1595.



"FREIGHTER"
Chassis capacity including body 5300 pounds. Chassis price $2375.



"HEAVY DUTY"
Chassis capacity including body 8600 pounds. Chassis price $3150.



"DREADNAUGHT"
Chassis capacity including body 11,000 pounds. Chassis price $3750.

Superior Construction Predominates in the New Kissel Trucks

Kissel trucks are the only trucks in the world with the reliable Kissel-built motor that insures uninterrupted schedules. The superior frame and chassis construction insures day-in and day-out service under capacity loads. The perfected worm drive rear axle, heavy duty front axle, double external brakes and superior springs are designed to withstand the continuous strain of heavy loads.

SERVICE FIRST

The Pacific KisselKar Branch
W. L. Hughson, President
10TH AND OLIVE, LOS ANGELES
Phones: Home 10457, Broadway 2963.

Branches:
San Francisco
Portland
Seattle
Fresno
Oakland
San Diego

The use of The Times' advertising columns is a dividend - paying investment, and in no sense a speculation.

Cine-Cline Co.
SUCCESSORS TO CINE-CLINE CO.
214 West Third St.
and Spring at Sixth

CLEANS WASHES POLISHES
NONOLIO
NO ACID OIL SOAP
"Use Nonolio on Your Car and Be Satisfied."
MFD BY DAMON SPECIALTY COMPOUND CO.

Crosses Pass Twelve Thousand Feet High.



Topeka oil man makes long trip with family.

J. F. William Renker, a Topeka (Kan.) oil man, recently made a trip with his family, six in all, to Los Angeles. Then he headed the big sixteen-valve White towards New York. In two weeks' time he traveled 4000 miles. Berthal Pass, 12,000 feet high, was negotiated without any trouble, Mr. Renker said. The average mileage per gallon of gasoline, according to the Kansas man, was fourteen. At one place he had to pay 43 cents a gallon. On his way east Mr. Renker intends to visit the White factory.

SKIDDIN' AROUND ON AUTO ROW.

THE highest priced tire in the world, the Delion, is now sold in Los Angeles by Brockwell & Webb, No. 116 East Ninth street. The new Delion cord treads are built on the same principle as the old Roman roads, cord being substituted for wood, and the cords laid diagonally across the tire, instead of lengthwise or crosswise. The outer layer of rubber, the tread, carries numerous cords, but the wear is "on end of each cord," instead of on the side of each. It is also claimed by the makers, who guarantee it for 7500 miles, that the Delion is a non-skid tire, from the time it is put on until it is completely worn out, the exposed fabric cord, it is said, absolutely preventing skidding. In one instance, it is claimed, a set of these tires was driven 26,000 miles. The Los Angeles firm has the States of California, Arizona and Nevada.

Ki Yamashita, Japanese porter for Greer-Robbins Company, says he also broke a record last Sunday. He spent all night Saturday and all day Sunday on the Redondo pier and caught only twelve mackerel. "Too many clowd people," explained Ki.

There's a clever combination of color on a car displayed in a Flower-street window. The body is a vivid grass green and the trimmings are in a rich brown. The effect is a pleasing one, suggesting a California spring and fall in one scheme.

H. C. Turner of the Turner-Whitford Company, would like to see the government take a hand in the improvement of the Lincoln highway, and other transcontinental routes. He believes that if the war continues for any length of time it will be necessary to connect up the links of good roads, without waiting for the various States and counties to do the work piecemeal. Turner is daily looking for orders to report at Fort Leavenworth, Kansas, and enter the war college for an intensive course in the engineering department. He is a member of the American Association of Automobile Engineers.

The Smith Form-a-Tractor will be one of the farm cultivating devices to be exhibited at the annual demonstration of the Farm Implement and Vehicle Dealers' Association, September 18. This tractor is designed for use in connection with the chassis of a Ford automobile and does not destroy the utility of the car for other purposes.

F. G. Allor, a Detroit business man, arrived here a few days ago after driving a Franklin touring car containing six passengers through from the automobile city in nine days. Although the front tires contained only forty pounds of air pressure and the rear tires but fifty pounds, the entire trip of 3036 miles was made without a puncture.

Don Smith of Earl V. Armstrong, Inc., left Thursday for a hunting trip in Oregon. He is making the journey to his destination in his Chandler roadster, but will use pack horses to go into the game regions.

"Two Weeks in a Bathing Suit" is the title of a vacation that Lew Head is taking. Lew wrestles with the advertising and publicity problems that keep the Hupp and Chalmers before the public attention.

The innovation of rebuilding all Chandler cars before putting them on the used-car market, as is the present custom of Earl V. Armstrong, Inc., has been making a decidedly favorable impression with the motor-buying public, according to C. C. Gildner, who has charge of the used-car department for the Chandler distributors.

T. E. Jarrard, vice-president of the Apperson Bros. Automobile Company, has written Harris M. Hanshue, manager of the local branch, that he will leave the factory for Los Angeles September 15. This will be Mr. Jarrard's first visit to Los Angeles.

Careful use must be made of soapstone in conjunction with inner tubes. Too little will cause the tubes to stick to the casing, and too much will burn the tube, causing it to become porous. Never put a damp tube into a casing, says J. H. Forsythe of the Forsythe Tire Service Company, as the dampness will cause the talc to cake and damage the tube.

W. M. Wheeler, one of the oldest automobile salesmen in Los Angeles, until recently associated with the Chalmers department of Greer-Robbins Company, is now on the Buick sales force.

"Get out on the boulevards for an early-morning spin if you would get some idea of what the motor truck is doing for the rapid and economic distribution of food supplies," says D. F. Poyer of the Poyer Truck Company, agents for the Republic truck. In this work the truck has supplanted the horse, and as a result the produce reaches the markets in better condition, in a much shorter period of time and at less expense. The motor truck is certainly doing its "bit" toward keeping food prices down.

Tourist travel is greater this year than ever before, according to Charles H. Thompson, local distributor of Jackson and Hollier cars, who, personally, is a lover of the great outdoors. Last week, on the road between Los Angeles and Bakersfield, he passed two cars of these makes from the State of Washington, two from New York, one from Massachusetts, one from the Hawaiian Islands, two from Arizona and one each from Missouri, Michigan and Illinois. "Touring's Lookin' Up," says Thompson.

Two large orders have just been received by the Lichtenberger-Ferguson Company. One is for Norwalk tires for State-owned automobiles. This will require several thousand casings. The other order is from the government for leather goods for the army, and amounts to more than $100,000. It is believed a number of contracts of a similar nature will be awarded to the same company, and in order to make prompt delivery a full force will be necessary from now until the first of the year, at least.

H. R. Shillinglaw, Chalmers sales manager, has just returned from a peculiar vacation. During the two weeks at his disposal "Shilly" says the part he enjoyed most was the fact that he didn't have to drive his car. He claims to have solved the problem of enjoying a vacation without an automobile.

Things are humming, these days, around the plant of the H. A. Miller Manufacturing Company — there's something doing every minute. Orders for several thousand carburetors are now being filled. We are told that the demand for this carburetor is growing rapidly, which fact is caused to a great extent by the success of the Miller-equipped racing cars in the East.

Here's something of a record. Charles P. Holcket of Hill City, Kan., has just completed a trip across country, 2125 miles, with a fuel cost of $27.93. The "firewater" used consisted of ninety-eight gallons of kerosene and twenty-six gallons of gasoline. He brought his family along, the entire outfit weighing 2875 pounds. The cost was less than one-fourth of a cent per mile pound carried. The car, a Ford, was Master carburetor equipped.

W. H. Damon of the Damon Specialty Company, manufacturers of Nonolio polishes, decries the use, as a steady "diet," of soap and water in the cleaning of the auto. "No matter how sparingly these are used they are bound to deaden the enamel," says Mr. Damon. "If they are injurious to the polish of furniture how can they reasonably be used on the high polish of the modern automobile?"

The Adams Express Company now has a fleet of 500 Autocars. Twenty-nine machines have just been purchased for use in San Francisco and Los Angeles.

L. V. Starr believes no other car will appeal more to women than the Chevrolet "Four Ninety" 1918 model, because of its simplicity. High School girls are now given the privilege of elementary training in mechanics and machine-shop work, and in the years to come it will be nothing unusual to see girls, wearing overalls and fairly covered with grease, tinkering with auto parts and "yanking the gears around."

A. G. Faulkner believes that the ease with which cars like the Marmon can be controlled, together with the conveniences and easy riding qualities provided, are largely responsible for the increased number of women motorists. This has been kept in mind by the builders of the Marmon, he says, with the result that it only takes a "simple twist of the wrist" to change gears or apply the emergency brake.

One of the quickest ways of tearing a set of tires to pieces, says Roy R. Meads of the Pacific Rubber Company, is to make turns at twenty miles or more an hour. In his opinion, a few turns made at high speed is more destructive to tires than several hundred miles of careful road work.

Careful carburetor adjustment, economical speed, using the hand throttle instead of the foot throttle, stopping and starting slowly, never allowing the engine to run idle, having the brakes carefully adjusted, using the proper kind of oil, keeping the tires well inflated, and a number of other suggestions, are made by C. F. Johnson, careburetor engineer of the Cadillac company, for those who desire to increase their mileage on each gallon of gasoline.

In the last eighteen months George Moffett, well-known local automobile man, has traveled 22,812 miles, including a trip from this city through the Northwest and various parts of Canada. On a part of the trip Moffett went through timber land where, he believes, no other auto ever traveled. In speaking of one experience Mr. Moffett said: "In the heart of a thickly-wooded swamp we started to ford a stream, but due to a misjudgment of the depth of the stream, the machine dropped into three feet of water. The engine was killed, due to a flooding of the carburetor. After enlisting the aid of a pair of oxen the car was drawn from its watery park after having been in the water all night. Next day the magneto was baked, and, replacing same, the engine responded in every way as perfectly as before.' The trip was made in a Mitchell car purchased from the J. V. Baldwin Company.

E. G. Welch, principal of the Budlong-avenue school, accompanied by his wife, has just completed a tour through the northern States in a Saxon six. That Northern California, Oregon and Washington are leading in the establishment of public camping grounds for motorists, with Southern California a poor second, is one of the things noted by Mr. Welch. Starting at Stockton and continuing through Oregon and Washington, many cities have provided every camping convenience for the motorists who prefer to "live out or doors." In some places wood is furnished, fireplaces provided, running water piped to the grounds and other camping conveniences added. Repair shops, in some instances, have been put in, so motorists can have ordinary repair work done right in camp. Mr. and Mrs. Welch visited Crater Lake, Lake Tahoe and other interesting places.

"The traffic dispatcher in the Ford factory," says W. D. Dunham, Ford agent, "has considerable of a job. Among other things he has to keep sixty power trucks and many light express cars busy. Regular routes are laid out for the trucks and they must adhere to a schedule. While he is resting the dispatcher keeps his eye on 800 men, who are busy loading and unloading trains of cars and material. It's a regular job, and no mistake."

That it is possible to wear out a cent's worth of tire rubber every mile, or 10 cent's worth, according to how the driver watches the air in the tubes, and whether or not the wheels are alligned properly, is the opinion of C. Fred Thompson. Carelessness on the part of the driver is responsible for as much loss in tire wear as the actual loss from ordinary wear, Thompson says.

The owners who really get acquainted with their cars—the men who lift the hoods, inspect every part of the machinery, have a speaking acquaintance with every grease cup, keep track of the amount of water in the radiator and the amount of oil in the crank case—are the owners who generally have their machines in first-class condition, says A. J. Ruth, of the Empire Motor Sales Company. He advises every owner to study his machine and get thoroughly acquainted with it.

When a man drives up to the Wade Tire and Rubber Company, complains of unusual wear of his tires, and swears by all that is good and holy that he has not been running with too low an air pressure, Mr. Wade may not tell him just what he thinks, but he knows that he is "lying." There are telltale marks on a tire that has been run flat, or nearly so, that cannot be erased. The owners who get high mileage, without an exception, are the ones who give their tires careful and constant attention, Mr. Wade declares.

The Grant Motor Corporation has just taken over the Deneen Motor Company of Cleveland, O. The Grant company will enter the light truck field. The Deneen truck has both a lighting and starting system. This information has just been received by the Speers Motor Company, Grant distributors.

The Eddie Lingenfelder Company is exhibiting a Goodyear cord tire that has been run, it is claimed, 34,599 miles. Eddie has figured it out that the cost per mile on that tire was just fifteen one-hundredths of a cent.

George Bentel calls the attention of motorists to the fact that it is possible for a radiator to boil going up Mount Wilson or any other mountain grade, when the same radiator would remain cool at a lower altitude. For each 555 feet of ascent water boils at one degree lower temperature, he says, in ascending 5000 or 6000 feet the point is finally reached where water boils at from 200 to 202 deg. instead of 212 deg. at sea level. Opening up the fan device is careful to only fill the cooling point that covers the engine, helps in holding down the temperature. Bentel says. He also says Mercer and Jordan cars have cooling systems that practically eliminate overheating.

TIRES
WE GUARANTEE

PRICES

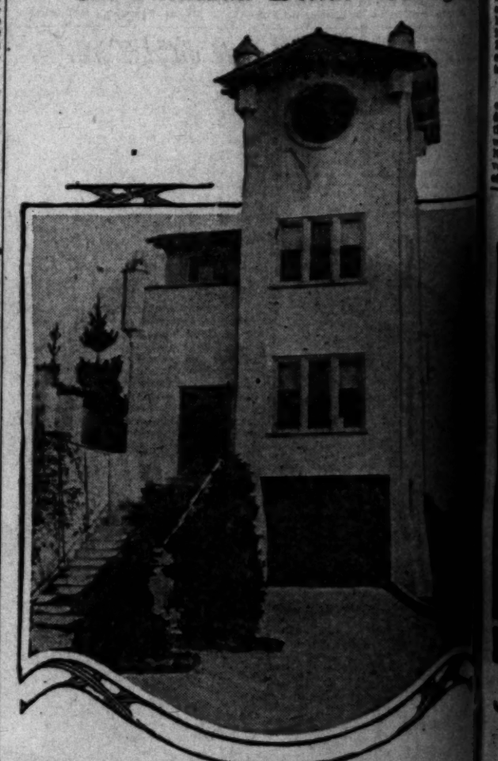
Goods shipped to all points C.O.D. Money refunded on goods returned intact within one week.

Size	Special Price on Plain Tread	Gray Tubes	Red Tubes
28x3	$ 7.70	$1.85	$2.05
30x3	8.20	1.95	2.20
30x3½	10.55	2.20	2.45
31x3½	11.10	2.25	2.50
32x3½	11.70	2.35	2.55
34x3½	12.90	2.40	2.65
30x4	15.50	2.95	3.25
31x4	16.30	3.00	3.35
32x4	16.55	3.10	3.45
33x4	17.30	3.25	3.55
34x4	17.60	3.30	3.70
35x4	18.40	3.35	3.80
36x4	18.65	3.45	3.90
33x4½	23.00	3.95	4.45
34x4½	23.80	4.05	4.50
35x4½	24.55	4.15	4.55
36x4½	25.00	4.30	4.75
37x4½	25.80	4.35	4.85
35x5	27.80	4.95	5.45
36x5	28.20	5.15	5.60
37x5	29.30	5.20	5.70

Non Skid Prices in Proportion
Prices subject to change without notice.

AUTOMOBILE TIRE CO.
Sixth and Olive Streets.
F2727. H. A. Demarest. Bdwy. 4049.
533 Van Ness Ave., San Francisco.
1776 Broadway, Oakland.
Second and B Sts., San Diego.
Hotel Fresno Bldg., Fresno.
The Oldest Automobile Tire Jobbing Concern in the United States and the largest in the world.
Open Sundays and Evenings.

Six-Thousand-Dollar Garage.



It has three floors.

Here is a suggestion for that country estate garage. As a rule, the housing of the country garage is a problem—it calls for real originality. This auto house is made entirely of concrete, is of two stories and cost something like $6000. On the ground floor is the auto-room, and on the second is the chauffeur's apartments. The upper part of the building is the large clock, equipped with a chime that ring at the hour and half-hour. These may be distributed over the entire estate. The red Spanish roof contrasts nicely with the light-colored concrete. This garage is located out Cahuenga way.

A Real Test.

A.A.A. TO GIVE AUTO A TEST.

Car to be Driven for Ten Days and Nights.

Gasoline, Oil and Water to be Measured.

Results will be Announced Here Daily.

Ten years from now the dealers on auto row will still refer, occasionally, to the economy run to Tia Juana in 1917. No other economy run, perhaps, in the history of Southern California motordom, brought out so many claims and counter-claims, or resulted in so many accusations being made.

Everybody won. No one won.

That's the way one dealer put it, and he added that after reading the publicity stories in the various newspapers and carefully looking over a dozen advertisements, he was still in doubt as to which car could make the most miles on a gallon of gasoline.

According to the observers, you may remember, the Dort won the contest in the class for cars costing less than $1000; the Monroe carried off first honors for cars costing more than $1000 and less than $2000, and the Franklin galloped home with the bacon in the class for cars costing more than $2000.

ALIBIS GALORE.

But there were alibis and challenges and claims put forth by dealers whose cars didn't have a look-in, until finally the public became confused and no one knew to whom to give the credit.

All of this, however, has been conducive of some good results. The dealers have made up their minds to have all contests of this kind under A.A.A. supervision hereafter, so the results will be authentic.

The first test is to start Wednesday morning, when a Dort car, with an A.A.A. representative aboard, will start for San Francisco. After the car has been gone eight hours another A.A.A. man and another driver will board the Dort and continue the trip. Arriving at San Francisco another A.A.A. man and another driver will board the car and start for Los Angeles. The Dort will be run night and day for ten days, between the two cities, and each day the amount of gasoline consumed, the amount of oil used and the amount of water put in the radiator will be announced.

LONG GRIND.

"I don't know myself just what the Dort will do in a test like this," said M. A. Leach, "but I am going to find out, and after the ten-day test is finished whatever record we have established will be certified to by three A.A.A. representatives. Then we will know how many miles a Dort will go on a gallon of gasoline and also how much oil and water is required to run it a given distance. Also the 1100 persons who have bought Dorts in California since November 1, 1916, will have the satisfaction of knowing whether the car will stand up under a speed of from twenty-five to thirty miles an hour for 240 hours."

According to Mr. Leach, the car will not be run at a slow speed in order to cut down the consumption of gasoline, oil and water, but will be driven at the average speed the owner of a car would drive it in every-day use, so that the figure will be of real value to prospective buyers.

The Province of Quebec Automobile Bureau had issued up to June 1 1112 licenses. The number of licenses issued during the whole season of 1916 was only 1064, and, judging by the above report, the district of Quebec alone will have more than 2000 cars before the season is over. In 1915 the province had 10,112 cars; in 1916, 15,385, and it is expected it will have more than 30,000 by the end of 1917. The four-cylinder car was the most popular in 1916; there were 13,864 of them.

The laboratory at Cornell or Syracuse University is to be utilized for determining what headlights meet the terms of the anti-glare law which recently became operative in New York State. This plan is favored by the automobile associations of the State.

New Models ar



Few mecha

The new Packard models are now on exhibition. New lines. Body contours are smooth, with fre keeping with the many refinements. Few me been moved from the left side of the chassis t seat. Lighting and ignition controls, as well a in their former position on the steering colum three-quarter platform type previously used. W the long low lines give the car a decidedly d ard, there are the unmistakable hall marks, su tinctively Packard.

of the machine water. e to a After of oxen watery water agneto me, the ong as ip was schaped ay.

lower temperature, he explains in ascending 5000 or 10,000 point is finally reached where boils at from 200 to 204 deg. stead of 212 deg. at sea level. ening up the fan drive and careful to only fill the radiator point that covers the "max helps in holding down the tem ure, Bentel says. He adds that Mercer and Jordan cars have ing systems that practically nate overheating.

No Delay.

WORK RUSHED ON NEW SALESROO

THREE SHIFTS EMPLOYED CONCRETE WORK.

Structure at Seventh and G to be Home of Autos, Tr Tops and Accessories—Struct Steel is Now Ready to be into Place.

With the partial completion of excavation work, active con tion on the splendid new sa being erected for Harold L. A at the corner of Seventh and Grand avenue commenced last Mo day and at a rate that promises set a new record for building construction in Los Angeles.

While the excavators were gaged in removing the last of earth from the north end of basement the first concrete wall going in at the south end at a ty-four-hour-a-day pace. Mr. nold is determined to occupy quarters in Los Angeles' new sh ping center at the earliest pos moment and every endeavor is made to expedite the work.

"A carload of cement, with portionate amounts of sand crushed rock, was poured in two hours after work was started," Mr. Arnold yesterday. "That gi some idea of the way the contra tors are pushing the work. All the lumber to be used in the bu ing is not only already surfaced, cut to proper length. The struc tural steel is fabricated and rea to be swung into place and rive Three eight-hour shifts of worke are making every minute in t twenty-four hours count.

"We are going to have the automobile salesroom west of Br York and I am convinced that location in the most advantageous that can be found in Los Angeles. We want to make it as easy as po sible for the busy business man or the woman who is downtown shop ping to keep in touch with the la motor styles. It is part of our id of service to exhibit the automobi we sell where the public can s them the easiest. We tried the th out very thoroughly when we h our city salesroom in the Broadw Building, just across from where new quarters will be, and we fou that the motor-buying public appr ciated the idea.

"We will have a very comp display of Hudson and Dodge an and Vim trucks on hand at all tim and our display will include t latest styles in tops, seat cov painting and everything else t might interest the up-to-date mot ist. We also handle a complete li of automobile accessories and ef try to make our salesroom just interesting for the man who alre owns a motor car as for the pros tive buyer."

Coincident with occupying the n quarters in Los Angeles, the rec established store of Harold L. A nold in Santa Barbara will move permanent quarters in the beauti San Marcos Building in the heart the business district. The inter decorations of the Santa Barb store will follow the style emplo in the Arnold salesroom in t Brockman Building and will be distinct addition to the motor di play rooms of the Channel City.

Up to July 1 the State of Ill had issued licenses for 283,181 m tor cars, 10,785 motorcycles, 5 dealers, and 33,713 chauffeurs. T money received in fees aggrega $1,358,061. It is estimated by Se retary of State L. L. Emmer that the total receipts for the ye will reach $2,000,000.

Dollar Garage.



floors.

state garage. As a rule, the bu blem—it calls for real thought a ic entirely of concrete, is of th 000. On the ground floor is the chauffeur's apartment. In t large clock, equipped with ch These may be distinctly ha nish roof contrasts nicely wit age is located out Cass Ver

A Real Test.

A.A.A. TO GIVE AUTO A TEST.

Car to be Driven for Ten Days and Nights.

Gasoline, Oil and Water to be Measured.

Results will be Announced Here Daily.

Ten years from now the dealers in auto row will still refer, occasionally, to the economy run to Yosemite in 1917. No other economy run perhaps, in the history of Southern California motordom, brought out so many claims and counterclaims, or resulted in so many accusations being made.

Everybody won. No one won.

That's the way one dealer put it, and he added that after reading the publicity stories in the various newspapers and carefuly looking over a dozen advertisements, he was still in doubt as to which car could make the most miles on a gallon of gasoline.

According to the observers, you will remember, the Dort won the contest in the class for cars costing less than $1000; the Monroe carried off first honors for cars costing more than $1000 and less than $2000 and the Franklin galloped home with the bacon in the class for cars costing more than $2000.

ALIBIS GALORE.

As there were alibis and challenges and claims put forth by dealers whose cars didn't have a look-in, and finally the public became confused and no one knew to whom to give the credit.

All of this, however, has been conducive of some good results. The dealers have made up their minds to have all contests of this kind under A.A.A. supervision hereafter, so the results will be authentic.

The first test is to start Wednesday morning, when a Dort car, with an A.A.A. representative aboard, will start for San Francisco. After the car has been gone eight hours another A.A.A. man and another driver will board the Dort and continue the trip. Arriving at San Francisco another A.A.A. man and another driver will board the car and start for Los Angeles. The Dort will be under way for ten days, between the two cities, and each day the amount of gasoline consumed, the amount of oil used and the amount of water put in the radiator will be announced.

LONG GRIND.

"I don't know myself just what this test will do in a test like this," said H. A. Leach, "but I am going to find out, and after the ten-day trip is finished whatever record we have established will be certified to by the five A.A.A. representatives. Then we will know how many miles a Dort will go on a gallon of gasoline and also how much oil and water is required to run it a given distance. Also the 1100 persons who have bought Dorts in California since October 1, 1916, will have the satisfaction of knowing whether the car they are using under a speed of from twenty to thirty miles an hour for 30 hours."

According to Mr. Leach, the car will not be run at a slow speed in order to cut down the consumption of gasoline, oil and water, but will be driven at the average speed the owner of a car would drive it in every-day use, so that the figure will be of real value to prospective buyers.

SHORT ROUTE FROM SALT LAKE WILL BRING THOUSANDS HERE.



Tourist throng coming.

Officials of the Lincoln Highway believe that instead of 2000 touring parties coming to Los Angeles by way of Salt Lake City, fully 25,000 will make the trip each year, now that the Lincoln Highway is to be placed in such excellent condition. In the picture above, S. L. Mitchell, secretary of the Automobile Club of Southern California, is greeting H. C. Osterman (left,) field secretary of the Lincoln Highway; A. G. Bement, secretary, and G. S. Hoag, Nevada State counsel.

BRINGING plans for the improvement of the western section of the Lincoln highway, which will increase touring to Southern California more than 500 per cent., officials of the Lincoln Highway Association arrived at the headquarters of the Automobile Club of Southern California last Wednesday, after an official inspection of the route south from Ely, Nev., to Los Angeles.

In conference with automobile club officers it was pointed out that approximately 25,000 eastern touring parties come as far west annually as Wyoming, where they abandon the trip to California because of short stretches of impossible roadway in Utah and Wyoming. Actual figures are presented to establish this fact.

At the present time approximately 75 per cent. of the travel which persists over the highway to the Pacific Coast comes by way of Ely to Los Angeles rather than take the more arduous route to San Francisco, which is open only five months out of the year, while the Midland Trail (Los Angeles route) is open eleven months.

LARGE SUM SPENT.

It is estimated that 2000 motoring parties annually reach Southern California under the present condition of the roads, each party averaging four persons, and that these visitors spend more than $6,720,000 in this part of the State. With the improvement of the Utah and Wyoming road conditions, the number of visitors would be increased to 25,000 annually, bringing more than $84,000,000 to Southern California, say the Lincoln highway officials.

An official log has been made of the road to Los Angeles through the Owens River Valley, and for the first time this will be included in the data issued through publications by the association to the national touring public. According to the report of the association's field secretary and road expert, H. C. Osterman, this part of the route is 80 per cent. good, 10 per cent. fair and 10 per cent. poor—a very high average. The average condition of the entire Lincoln highway is 75 per cent. good, 15 per cent. fair and 10 per cent. bad, the latter being the sections in Wyoming and Utah.

MAY SIGNPOST IT.

According to Secretary S. L. Mitchell of the Automobile Club, that organization is seriously considering the signposting of the Lincoln Highway westward from Big Springs, Neb., to Salt Lake City, a distance of 700 miles, where it will connect with the club signs just erected between Salt Lake and Los Angeles, making a continuous system of official sign-posting leading for more than 1600 miles across the continent directly into Southern California. This move has been requested by the Lincoln Highway Association through its representatives, A. F. Bement, secretary; Mr. Osterman, field secretary, and G. S. Hoag, Nevada State counsel, who arrived here Wednesday.

As a result of yesterday's conference, the directors of the Automobile Club will bring the full power of that organization to bear upon the improvement of Lincoln Highway road conditions, so that transcontinental travel by that route may come without difficulty to this part of the State. Club officials recommend that the $50,000 now held in bank by the Lincoln Highway Association be applied to the roads of Wyoming, which, if improved, will provide a highway practically perfect to Southern California. The State of Wyoming and its counties will give $100,000 to the cause if the $50,000 fund is applied there.

AID APPRECIATED.

At the present time there is not contemplated any organized move to secure financial help from this section of the State, according to Secretary Bement, but assistance of any kind from public spirited individuals or commercial bodies will always be appreciated by the Lincoln Highway Association, he announced.

He pointed out that of the seventy-five to 100 letters received by the association every day from potential tourists who want to come to California, the terminal of the transcontinental journey is not asked—they merely want the "best" way, and if the Los Angeles (Midland Trail from Ely,) is the best way, they will make Southern California their first stopping place.

Funds are now on hand to the amount of $25,000 for the improvement of a section of the route through Johnson's Pass in Utah, and the highway party left yesterday for a conference with President Joy of the association and with F. A. Seiberling, a director, in Salt Lake City, in regard to this question.

HERE ARE SOME TIPS FOR SAFE MOUNTAIN DRIVING.

WHILE many motorists seem to be thoroughly familiar with the fine points of mountain climbing, there are a few pilots of "Old Maud" who do not know how to turn the trick, and do it safely and gracefully. In the interest of "safety first," as well as for the benefit of the car, the inexperienced driver might, when motoring in the hills, test out the following suggestions:

Don't go into the mountains "loaded"—this, of course, referring to the machine as well as its driver—travel as "light" as possible. Take along an extra casing, two or three extra tubes, a good repair outfit, which the motorist knows how to use; a jack, a pump and a couple of shoes or sleeves—for blow-outs. There is no need, on the average mountain trip, of carrying along more than one "spare" casing, so long as blowout shoes or sleeves are included in the kit.

Give the car a good "shot" of oil before entering the hills. If this is done it will pull better and there will be less chance of burnt-out bearings. It is a good plan to "keep 'er smokin'" while climbing.

See that the brakes are correctly adjusted and that the linings are in good condition. Fill the radiator before starting and keep it full.

Never enter the mountains with the top up. If there is one place that the driver should have an unobstructed view it is in the hills. Then, too, if a mishap should occur the top, if up, will keep the occupants penned within the car.

Don't be afraid to sound the horn. "Ring" it as each turn is being approached. If you are between two passing points and see a car leaving the next double-width stretch toward which you are going sound the horn vigorously so as to let the driver of the other machine know that you are coming, thereby giving him a chance to wait and let you pass. This refers alike to ascending and descending.

Before leaving a passing point glance along the roadway ahead to see that it is clear to the next double-road point. Don't try to "take in" the surrounding scenery and drive the car at the same time.

If, in making the descent, the motorist meets another machine going up, he should do everything in his power to "sidetrack" in time for the driver who is climbing to pass without stopping his car, as very often it is difficult to start a machine upon a steep grade. In other words, the machine that is climbing has the right of way.

Drive slowly. Forget the hurry and bustle of the city and remember there is always "plenty of time" in the hills. The old motor will appreciate any thoughtfulness along this line.

Lend a hand. If you see a motorist in trouble offer him assistance. Remember, your "Lizzie" may come to grief before the next turn in the road is left behind.

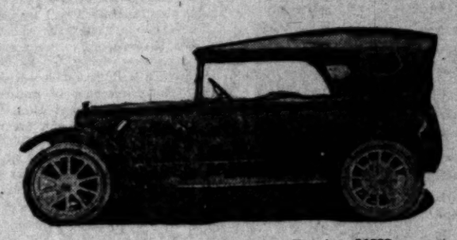
NEW RULES GOVERN AUTO SHIPMENTS.

The luxury board of Australia has announced its plans in regard to motor car importation. Under its decree the importation of complete motor vehicles is prohibited, although manufacturers may continue to ship chassis without bodies into Australia.

All complete motor vehicles in transit between the factories of this country before the date of the decree can enter Australia being excepted in the ruling.

NO ADVANCE IN PRICE ON A REBUILT CHANDLER SIX

Owing to the Increase in Price of All Makes of New Cars Rebuilt Chandler Six at the Present Low Price Saves You From $190 to $200



Model 17 Chandler 7-Passenger Touring, $1200



Model 16 Chandler 7-Passenger Touring, $925

The unprecedented demand for the new CHANDLER has enabled us to accept in trade a limited number of slightly used Chandlers. These cars have been thoroughly rebuilt, refinished and equipped with special plate glass, side and rear curtains and excellent tires. They cannot be distinguished from a brand new car.

These models made the CHANDLER records of satisfactory service in the hands of owners, which fact is responsible for more new CHANDLERS being sold in Southern California this year than any other high-grade car.

The rebuilt CHANDLERS have all those features characteristic of high-grade, high-price cars, such as Bosch High Tension Magneto, Solid Cast Aluminum Motor Base extending from frame to frame; Annular Ball Bearings in Transmission, Differential and Rear Wheels, Silent Chain Drive for Motor Shafts, Gray & Davis Separate Unit Starting and Lighting System, etc.

At the present low price a high-grade rebuilt CHANDLER is much better than a cheap new car. It costs no more to operate and depreciates considerably less. We have all models in stock, finished in the latest color combinations. Come and select your favorite color. You owe it to yourself to investigate these incomparable values.

BUY ONE, USE IT SEVEN DAYS, AND IF IT ISN'T EXACTLY AS REPRESENTED BRING IT BACK AND WE WILL APPLY THE MONEY ON ANY REBUILT CAR IN THE HOUSE. A three months' free service guarantee backed by a company that considers a satisfied owner of a rebuilt CHANDLER a good prospect for a new one later on.

Open Sundays. *Terms if desired.* *Phone for demonstration.*

USED CAR DEPARTMENT

EARL V. ARMSTRONG, INC.

Southern California Chandler Distributors

Home 60895 — 1136 SOUTH OLIVE STREET — Main 3459

ECONOMY CAN BE CARRIED TOO FAR.

Let us hope that those persons who confuse parsimony with patriotism will not get it into their heads that the emergencies of war demand that the extension of good roads and the upkeep of those already built should be abandoned, says the American Motorist. Among the many other fallacies of these saving times none could be less true than the preachment that the cause of good roads can be temporarily abandoned or even stinted. Now, if ever, the country needs every mile of good roads it has in addition to as many more miles as can possibly be constructed. Even reformers are at last awake to the fact that good roads are not the luxuries they were formerly proclaimed to be. Since the war and the welfare of the world seem to revolve around the farm and the products thereof, then it is self-evident that the more and the better the miles of roadway the more opportunity there is for getting the food from the producer to the consumer via the greatest of all transportation combinations, the automobile and the good road. Each day it will be shown that in the present crisis greater dependence must be placed on the highways for motor transportation, which alone can make up in part for the inadequacy of railroad facilities to meet the present enormous demands.

The Tacoma Speedway Association will hold a Labor Day race meet Monday. It has been decided to hold three short races instead of the long grind as at previous meets. One race will be for a distance of 100 miles, another for fifty, and the third will be a stunt race.

REAL TIRE BARGAINS

Factory Stock

Direct to the Consumer

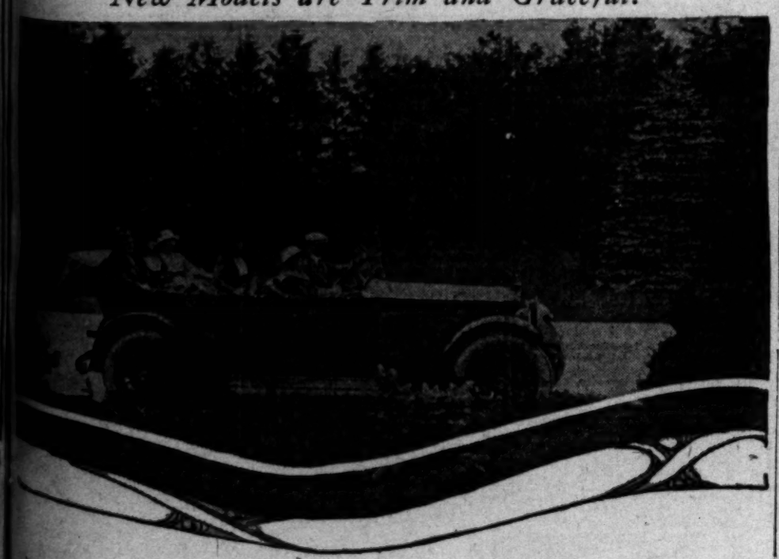
28x3	$ 7.25	33x4	$14.95
30x3	7.85	34x4	15.45
30x3½	9.85	35x4	15.85
32x3½	10.85	35x4½	18.95
31x4	13.65	37x4½	21.15
32x4	13.95	37x5	23.45

Other sizes in proportion

Orders Shipped C.O.D. Money refunded if goods are returned intact in ten days.

Western Tire & Vulc. Co.
612 South Olive St. Los Angeles

New Models are Trim and Graceful.



Few mechanical changes made.

New Packard models are now on exhibition. Grace and simplicity are the marked characteristics of the new lines. Body contours are smooth, with free flowing lines, which give a decided Parisian style, quite in keeping with the many refinements. Few mechanical changes have been made. The control levers have been moved from the left side of the chassis to a central position that affords easier access to the driver's seat. Lighting and ignition controls, as well as carburetor control, have been placed on the dash instead of in their former position on the steering column. Semi-elliptical rear springs have taken the place of the three-quarter platform type previously used. While the radiator is higher and narrower than before and the long low lines give the car a decidedly different appearance than has heretofore been found in a Packard, there are the unmistakable hall marks, such as hub caps, radiator and headlights, that mark it distinctively Packard.

Artist Turns Auto into a Fig Tree.



Camouflage to save American lives.

When the American boys get on the firing line in France they will be able, with the assistance of artists, to show the French and British soldiers that they have been studying the war game from many angles. For instance, they have lately taken up the subject of camouflage, and artists employed by the Edwin H. Flagg Scenic Company have become so expert at disguising various kinds of equipment, including automobiles, that at a hundred yards or so it is impossible to distinguish a machine from a fig tree. The Velie, shown in the picture above, was finally "transformed into a fig tree," and the work was done so well that at a short distance, if placed in a fig orchard, it could not be told from the trees. "Camouflage is the simplest sort of work, and stories of its use on the battle fronts show that it has already been the means of saving thousands of human lives," said Arthur Hurtt, a local artist, yesterday. "The experiments conducted in Los Angeles have proved beyond a doubt that almost any object may be so completely hidden behind a coat of paint that it cannot be discerned from a distance of 100 or 200 yards, and an enemy might pass much closer than that without noticing it. It was shown in a most graphic way how an officers' touring car, for instance, could be 'erased' by this process when the Velie was driven to a point on Long Beach boulevard and in less than one hour so completely 'camouflaged' that it could not easily be discerned at a short distance, and was completely invisible at a distance equalling the width of 'no man's land.'"

Modern.

ARTISTS DECORATE GASOLINE "SHOPS."

STATIONS HAVE LAWNS, TREES AND SHRUBBERY.

Attendants Dressed in White, Tip Their Caps, Fill Radiators, Look After Tires and Give Real Service. Nothing but Competition Could Have Brought this About.

If you owned a machine five or ten years ago you probably recall the experiences you had in finding a gasoline station at times. In those days gasoline was sold at garages, and practically nowhere else. It was a case of find a garage, hunt around for some fellow who had time to wait on you, and after paying for your gas if you wanted a little water in the radiator, or some air in the tires, you had your choice of doing it yourself or hiring someone else to do it.

But what a difference today. Pretty little stations, neatly painted, surrounded by a nice lawn, shrubbery and flowers, and an attendant dressed in white who tips his cap, waits on you, sees that the radiator is full and the tires correctly inflated. This is service. It's catering to the public because of increased competition.

Records at hand do not disclose the name of the man who first built an oil station in Los Angeles, but here's hoping he's enjoying the best of health and has a large bank roll. He's deserving of both.

Two hundred gasoline stations dot the corners in the residence district. They line the boulevards in the country. Every beach town has half a dozen or more, and unless you get out on the desert you do not have to travel far without finding one.

Even up in the mountains the stations are doing a good business, and one can generally find his favorite brand of gasoline and cylinder oil.

Ah! Just See that Space. I Have a Hunch.



It's large enough for a case of—lunch.

The new Pathfinder has many new features. In the space that holds the top, entirely concealing it, there's room enough for a lot of things, several cold bottles, a lunch, and blankets, and a tent, too, if the owner cares to take one along. And just look at the roomy seats. Nine persons can ride without being crowded. And, although you can't see it in this picture, the Pathfinder has two windshields, the extra one being arranged something like a roll-topped desk, so that those in the two rear seats can have as much protection from the wind as those in front. When not in use it slips back into a receptacle and is entirely concealed. It's a classy outfit, from radiator to tail light, and no mistake.

AUTOMOBICALLY SPEAKING.

THE big car is all right in its place, but there's a growing demand for a machine that can be turned around in an ordinary street without backing and twisting and can be parked in a space much too small for an auto with a 140-inch wheelbase.

Bumpers pay for themselves several times a year—sometimes several times a week. Protected by a good pair of bumpers, damages resulting from a collision at the curb, which otherwise would cost a hundred dollars or more, frequently amount to only a dollar, or less.

Some men cover their autos with flags, but fail to show their patriotism in any other way unless compelled to.

The next great invention, many argue, will be a combination auto and flying machine. It will be possible to roll along over the smooth boulevards and take to the air when the bumpy stretches are reached. A machine of this kind would be useful on Figueroa street, between First and Washington.

If you strike a car that has no lights you can collect damages from the other fellow, but, regardless of the amount of damage done to his machine, he can't collect a cent.

Every man who goes courting should teach his best girl to drive at the earliest possible moment. This releases two strong arms for other purposes, and puts two to work that otherwise would go to waste. Drive slowly, Maggie, and don't be afraid.

ONLY TWO WEEKS MORE!

Studebaker

PRICES ADVANCE SEPT. 15th

The Standard Touring Models will increase

FOUR $985 to $1050

SIX $1250 to $1385

F. O. B. Detroit

Other Models will advance proportionately.

YOU will probably never have another opportunity to purchase an automobile of such power, size, and quality for so little money.

Other manufacturers of cars in the Studebaker class have already advanced their prices for the second time this year and are now announcing a third increase.

Because of large purchases and long term contracts for raw materials made a year ago, Studebaker is able to offer its cars at present low prices.

DON'T DELAY—ORDER AT ONCE and Save Money

Studebaker Corporation of America
1047 South Grand Avenue, Los Angeles
Telephones: Main 8040; 60429.

DEALERS IN SURROUNDING TERRITORY:
J. N. Harper, Pasadena. G. G. Bundy, Santa Monica.
Long Beach Motor Car Co., Long Beach. Packer & Roman, Glendale.
Whittier Garage, Whittier. Nixon Motor Car Co., Hollywood.

Prosperity.

AUTO ROW HAS A NEW NAME.

Now Proper to Speak of it as "Automobiletown."

Two Hundred Dealers South of Seventh Street.

Over Four Thousand Men and Women Employed.

That section of Los Angeles known as "automobile row," in reality has not been a "row" for several years, and if one were to see from an airplane how many blocks are taken up with buildings devoted exclusively to the marketing of motor cars, it would be apparent that "automobiletown" would be a far more appropriate name.

The original "row" has grown to such proportions and has taken on so much activity that it comes close to being a little business city in itself. There are about 200 automobile and accessory salesrooms located in the area bounded by Los Angeles street on the east, Figueroa street on the west, Seventh street on th north, and Sixteenteth street on the south. This does not include innumerable independent repair shops and auto wrecking places.

THOUSANDS EMPLOYED.

Nearly 4000 men and women gain their livelihood in the automobile establishments, and thousands upon thousands of dollars change hands daily in this district.

A striking fact in connection with Los Angeles's automobile market is that dealers never "fail." Indeed it is difficult to remember a single instance where a well-established automobile sales agency went to the wall.

At the present time business in "automobiletown" is in a most excellent and prosperous condition. Automobile sales are daily mounting to heights which a few years ago would have been thought impossible, and expansion has become imperative with many of the dealers.

It is known that at least four firms are looking for suitable sites for new buildings. A few of the firms are already planning new buildings, several new structures are nearing completion, and other firms are expanding from time to time in order to take care of their increasing business.

An instance of the demand for salesrooms and the brisk way in which every empty salesroom is snapped up almost before it is vacated, was shown when George R. Bental moved to a handsome new building on Grand avenue. The Lord Motor Car Company leased the old Bentel salesroom at Eleventh and Olive and in less than twenty-four hours after the Mercer and Jordan agency had been moved to its new home, started a corps of sign painters and decorators to work converting the old place into a used car salesroom and free service station.

USED CARS.

The floor where Mercers and Jordans were once displayed is now taken with a collection of used car bargains which were crowded out of the Lord Motor Car Company's main salesroom at Eleventh and Hope.

There are dozens of other instances of growth and expansion in Los Angeles's motor world, all of which have made real estate owners in that section happy, and predictions are heard that the next few years will see a very great advance in prices on properties located in "automobiletown."

TRUCK HAULS BIG LOADS OF MOLASSES.

In Boston there is a motor truck which is kept busy twenty-four hours a day hauling molasses from a South Boston pier to a big distillery in Everett, says the Power Wagon. Four round trips of eleven miles each are made in the regular day's work, and recently this has been increased to eight trips, or a twenty-four-hour service.

The machine, a five-tonner, was placed in service in November, 1915, and has duplicate batteries. The tank has a capacity of 1000 gallons and except in very cold weather, when lost time is a factor, it is filled to capacity.

As the route of the machine takes it through congested districts, forty-four miles per day is regarded as an unusual mileage. When this mileage is doubled it practically establishes a record for a machine of this class.

SAVE $20.00 on Tires

Guaranteed 3500 MILE TIRE

Size.	Plain Tread.	Tubes.
28x3	$7.65	$2.00
30x3	8.15	2.10
30x3½	10.40	2.35
31x3½	11.00	2.40
32x3½	11.60	2.60
34x3½	12.70	2.65
36x3½	15.25	2.75
30x4	15.30	3.10
31x4	16.00	3.10
32x4	16.30	3.25
33x4	17.10	3.50
34x4	17.35	3.60
35x4	18.00	3.60
36x4	18.20	3.75
37x4	20.00	4.45
34x4½	23.25	4.45
35x4½	24.00	4.55
36x4½	24.60	4.65
37x4½	25.50	4.75
35x5	26.75	4.80
36x5	27.80	5.20
37x5	28.65	5.55
38x5½	35.30	5.90

The Non-Skid Casings in Proportion.
We Carry All Standard Makes in Stock.
Prices changed subject without notice.

Tire Co. of Cal., Inc.
752-754 S. Olive St., Los Angeles
Main 3754. Phones A3091.
Open Evenings and All Day Sundays.

Be Keerful!

OVERCONFIDENCE GETS DRIVERS INTO TROUBLE.

Real Danger Point is Reached when New Pilots Believe They Have Mastered Their Cars—You Never Can Tell What the "Other Fool" is Going to do—A Few Timely Suggestions.

USUALLY, after a person performs a task that is new to him for a sufficient length of time it becomes a simple task indeed, even though, at first, it seemed exceedingly difficult. This rule holds good in mastering the steering wheel, the gears, the brake and the various parts of a car which a motorist has to become accustomed to before he becomes a good driver.

The best teacher, therefore, is experience, after receiving a few instructions, and a demonstration or two, at the hands of one who has mastered the game.

It always is best to start the lessons on a wide, smooth boulevard, on a street where there is little traffic. Learning to drive, so far as the first lessons are concerned, really resolves itself into starting the car, steering it straight ahead, stopping, backing up, turning around, learning to run the machine up to the curb and "wedging it" in between two autos, twenty or thirty feet apart. Do this over and over again, until you feel that you have mastered it, and then do it again and again. You can't get too much practice of this kind before starting on "trips."

SOME POINTERS.

Learn from your tire man all you can about the care of tires. Learn how to inflate them, how to use a tire gauge, how to make changes if punctures or blowouts occur.

Study the electrical connections. Go over them with some one who knows the uses of each, and who will show you at least the simple things to do and not to do.

See the battery man, and study well the instruction he gives you. A battery, of all things, must not be neglected.

If possible, have your dealer select one of his experts, who will start in at the radiator and work clear to the tail lights, explaining the various parts of your car. Ask questions, keep your eyes open, read the printed instructions, learn to oil and grease your own car, find every grease cup, see that the radiator is full of water and there is plenty of oil in the crank case, before starting on a long trip—or any other kind.

WATCH YOUR BRAKES.

Be particularly careful to keep your brakes in good working order. In case of emergency, your brakes at times are all that stand between you and death, and you should know they are in tiptop condition.

Every new driver should confine his trips to the open country, for at least a few weeks, leaving the hill-climbing trips and attempts to go through traffic until a later date. Of course you can only learn how to handle your car in heavy traffic, or on steep grades full of sharp curves, by actual experience, but first of all you want to feel certain you "know your car"—that you have mastered it.

And just a word about the overconfident driver. Just a word about the most dangerous period of a driver's existence. This is the time when he thinks he has finally become a good driver. It may be a week, or a month, or several months after he starts to drive, that the attack of "overconfidence" comes along. But mark you well, this attack is dangerous, for about the time the driver believes he has learned all there is to learn he runs up against a situation that puzzles him, and an accident may result.

ONE EXAMPLE.

For instance, if he has never skidded, if he doesn't know what it feels like to hit a wet spot in a street, and have his car start to turn around and go in the opposite direction from the one he wanted to go, he will be in trouble in about a second. If he applies the brakes he is making matters worse, unless he knows how to apply them. If he throws out the clutch and doesn't apply the brakes he will also be in trouble, if the skiddy place is a bad one.

Again, if he hasn't learned that there are thousands of fiends who come around corners, at excessive speed, at the most unexpected times, and that each thoroughfare is lined with new drivers, many of whom may be out for their first lesson, his overconfidence may get him into serious trouble. If the other fellow is driving too fast, and runs into you, or crosses the street in front of you before you can stop your car, there is likely to be a call for the ambulance. Probably it may be his fault, not yours, but you have got to learn to watch out for these things, and become a good dodger, a "quick stopper," a rapid get-away driver, or anything else that is required of you in an emergency.

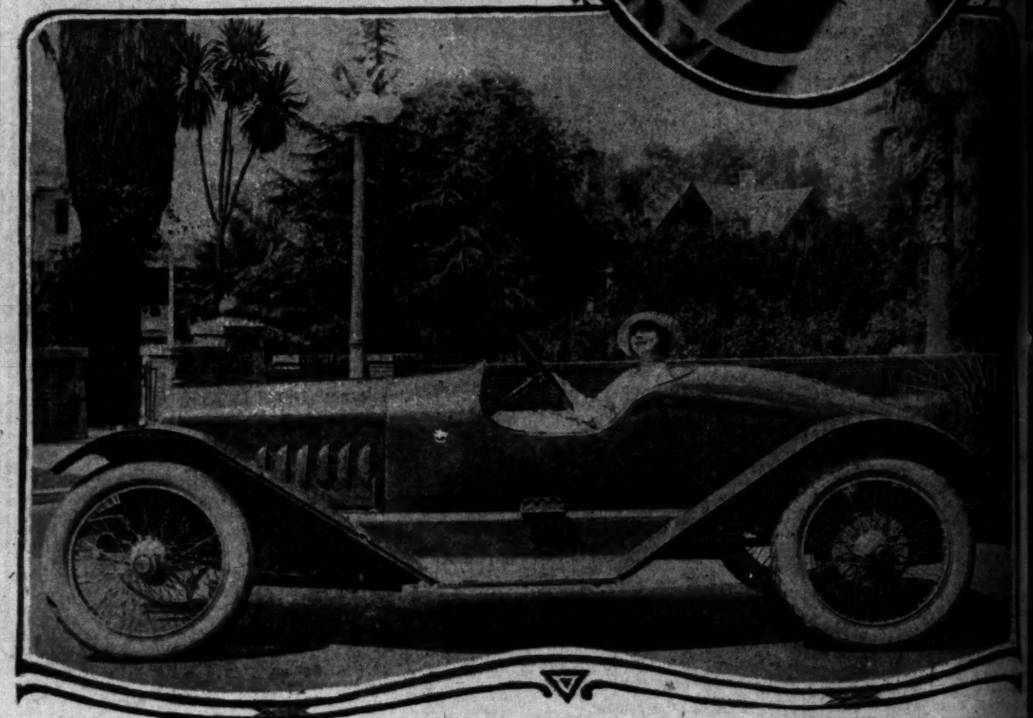
Therefore, a driver suffering from an attack of overconfidence is always in danger. It's the most dangerous period of his experience as a motorist. In this connection, here's a good rule to follow: "Always try to drive in such a manner that no matter what some other fellow does you can keep out of harm's way."

You may be able to handle your own car, but you never can tell what the "fool" ahead, or behind, or to one side of you is going to do. Keep your eye on him, or sooner or later he'll send your car to the repair shop, and possibly send you to the hospital or the undertaker's.

And even if you really master your car, and learn most of the tricks of the road, you'll never learn them all, for a new boner is being pulled by some driver every day. In short, if you drive a car all your life you'll never be too old to learn, and woe to the driver who forgets this, for he surely will come to grief, some day, somehow, somewhere.

Come and Take a Spin with Me.





It's just as "comfy" as "comfy" can be.

So says Dorothy Dalton, in speaking of the new Peerless Green Dragon speedster. You'll notice the car is shapely (and so is Dorothy for that matter) and that it (the car) has a racy look, trim body lines (still speaking of the car,) and taken altogether is a pretty classy outfit. A new waterproof blanket has just been invented for this style of car, which buttons across the front and up the back, only the heads of the passengers being exposed. The insert shows Dorothy in the car all alone, but she does n't have to be alone unless she wants to. For instance, I would—(deleted by the censor.)

Let 'Er Slide!

COASTING "BUG" IS A REGULAR PEST.

HE ALWAYS HAS A NEW STORY TO SPRING.

One Motorist Says He Coasted Thirty-two Miles on the Ridge Route Grade—Another Tells of Coasting Nine Miles Betwen Los Angeles and Lancaster.

Among other automobile bugs one comes across is the well-known coasting bug. He's a pest, at times, but you can't get away from his arguments.

"Going from here to Santa Monica by one route I can coast two miles," said one of these bugs. "Another route offers a mile of coasting, and still another offers half a mile. I always go over the route that affords the greatest amount of coasting, for I enjoy riding in a car when there is no vibration. Then, too, it saves gasoline, and it's more enjoyable in every way."

Some of the drivers who like to talk and brag about the long coasts they have made tell wonderful stories. One of them says he coasted for nine miles between Los Angeles and Lancaster, in the Antelope Valley. Another says he coasted from the top of the La Canada grade into Glendale. Still another tells of coasting thirty-two miles from the end of the Ridge Route road into Bakersfield.

The Cajon Pass offers a twenty-mile coast. The Mill Creek road is good for still more than this, but it isn't safe to coast for more than seven or eight miles at more than ten miles an hour. Right here in Los Angeles, if one knows the various streets leading from Bunker Hill, it is possible to coast for almost a mile, but traffic makes this unsafe to do so.

The average motorist, it is safe to say, prefers a rolling country to a level one, other things being equal, for he enjoys both the sensation of coasting down hill and the chance to turn on the juice and give his engine something to do while climbing the next one.

The old military road over the Cascade Mountains in Washington State by way of the middle fork of the Willamette River is being improved by the United States Forest Service to make it possible for cars to cross the summit in safety.

The Pennsylvania State highway department has undertaken the construction of a military road at the Gretna camp for the Adjutant General. Heavy supply trains, artillery and cavalry will use this road.

Can You Guess Where This Picture was Taken.



Somewhere in Los Angeles within bugle's call.

A dozen persons well acquainted with this city and its environs were asked to name this location and every one failed. The suggestions ranged from the Santa Monica palisades to Arizona without omitting the Mojave Desert. The truth is, the picture was taken in Exposition Park within 200 feet of the tennis courts. The lad on top of the eroded sand bank is pointing to the flag that floats above the parade grounds and at the time about 100 members of the recently-mustered State militia were drilling. The autoombile is an eight-cylinder Apperson painted a special sand color. The camouflage artist's home.

WORN-OUT CARS F... GO TO AUTO "...



Twin sixes and Tin Lizzies find...

There are dozens of wrecking stations and... where a specialty is made of worn-out ... above were obtained at No. 1121 South M... gentleman, with a big hammer and a chi... place, were in the act of tearing down s... miles that had outlived their usefulness. ... of that old boat shown at the top, which a... its owner? It's doomed for the scrap he... and you may get a piece of the body in a... winter.

THE automobile graveyard, like the human graveyard, is filled with silent forms. In life these forms, in the shape of wheels, gears, pistons, crank shafts, and what not, were a part of the automobile world. They moved, they made a racket, they went through wrecks and hard usage, they groaned and complained, but still they kept going, until at last they gave up the ghost.

The automobile graveyard—the automobile junk pile! What a story such junk pile could tell, if the history of each car, and each part of a car, could talk. There lies an old, old Packard, of the vintage of 1903. There lies a Ford, of the 1902 variety. In that pile are a couple of Maxwells, a Winton, a Buick and an Angelus and Lancaster. In the Antelope Valley. Another says he coasted from the top of the La Canada grade into Glendale. Still another tells of coasting thirty-two miles from the end of the Ridge Route road into Bakersfield.

The Cajon Pass offers a twenty-mile coast. The Mill Creek road is good for still more than this, but it isn't safe to coast for more than seven or eight miles at more than ten miles an hour. Right here in Los Angeles, if one knows the various streets leading from Bunker Hill, it is possible to coast for almost a mile, but traffic makes this unsafe to do so.

The average motorist, it is safe to say, prefers a rolling country to a level one, other things being equal, for he enjoys both the sensation of coasting down hill and the chance to turn on the juice and give his engine something to do while climbing the next one.

The Pennsylvania State highway department has undertaken the construction of a military road at the Gretna camp for the Adjutant General. Heavy supply trains, artillery and cavalry will use this road.

SPECIAL AUTO FEATU... FOR THE PINK

READERS of the pink section of The Times are invited to send in short stories, giving descriptions of interesting trips they have made. If you own a garage that has exceptional features, whether it is a small building costing less than a hundred dollars, or one costing a thousand—a building that protects a $400 flivver or a limousine costing many times that—the automobile editor of The Times would like to have a picture of it.

Perhaps you have invented something of interest to motorists, either to be a part of your garage equipment, or of your camping outfit, and if so a picture and description of that would be of interest, too. Send in any automobile item, in fact, that you think would be of interest. It will be examined, and, if available, will be published in the pink section of The Times.

Many special articles arranged for... questions as... Times concerning their cars; by wire, dir... ufacturing p... land scenes; ... camera; stor... and trucks ... ropean war... tions of the ... automobile ... row, with ... models, taken ... Los Angeles. ... er features, ... of the latter ... will appear ... taken as a ... pink section ... United States ...

Wisconsin ... its Legislature ... laher in the ... nent highways ... used before ... plan.

SALES DURING AUGUST ... SHOW A BIG ...

AUTOMOBILE ROW is becoming a busier ... July the sales of new and used autos in ... according to the State Vehicle Depart... about 4500, and in August this was increased ... That means an increase in one month of 10 per ... number generally shows still larger gains, there ... and smiles and optimism among the dealers.

The percentage of sales of used cars has ... now, almost three-fourths of the sales records ... rebuilt machines—in fact, the used-car market is ...

Formerly it was no uncommon sight to see ... cars in tents, garages and vacant lots, each ... washed. Now, however, the demand is almost ... and in the case of some cars the demand ...

ke a Spin with Me,



ely (and so is Dorothy for that mat
a pretty classy outfit. A new wate
ly the heads of the passengers being
to. For instance, I would—(deleted

Some of the drivers who like to
talk and brag about the long cours
they have made tell wonderful
stories. One of them says he ca
coast for nine miles between Lo
Angeles and Lancaster, in the Ant
lope Valley. Another says he co
coast from the top of the La Canad
grade into Glendale. Still another
tells of coasting thirty-two miles
from the end of the Ridge Route
road into Bakersfield.

The Cajon Pass offers a twelve-
mile coast. The Mill Creek road is
good for still more than this, bu
it isn't safe to coast for more tha
seven or eight miles at more than
ten miles an hour. Right here in
Los Angeles, if one knows the vari-
ous streets leading from Bunker
Hill, it is possible to coast for al-
most a mile, but traffic makes it
unsafe to do so.

The average motorist, it is safe to
say, prefers a rolling country to a
level one, other things being equal,
for he enjoys both the sensation of
coasting down hill and the chance
to turn on the juice and give his en-
gine something to do while climb-
ing the next one.

The Pennsylvania State highway
department has undertaken the con-
struction of a military road at Mt.
Gretna camp for the Adjutant-Gen-
eral. Heavy supply trains, artillery
and cavalry will use this road.

e was Taken.



all.

o name this location and every
Arizona without omitting the
within 200 feet of the tenan
e flag that floats above the
red State militia were drilling
r. The camouflage system a

WORN-OUT CARS FINALLY GO TO AUTO "GRAVEYARD."



Twin sixes and Tin Lizzies find a common grave.

[illegible] dozens of wrecking stations and junk yards in Los Angeles, there a specialty is made of worn-out cars. The pictures shown [illegible] were obtained at No. 1131 South Main street, just as a colored gentleman, with a big hammer and a chisel, and the manager of the [illegible], were in the act of tearing down several specimens of automobile that had outlived their usefulness. Who can write the history of that old boat shown at the top, which at one time was the pride of its owner? It's doomed for the scrap heap, from tires to tail lights, and you may get a piece of the body in a sack of kindling wood this winter.

The automobile graveyard, like the human graveyard, is filled with silent forms. In life these were in the shape of wheels, gears, [illegible] crank shafts, and what not, was part of the automobile world. They moved, they made a racket, they went through wrecks and hard [illegible], they groaned and complained, but still they kept going, until at [illegible] gave up the ghost.

The automobile graveyard—the automobile junk pile! What a story one of these piles could tell, if the history of each car, and each part of each, could talk. There lies an old, old hayseed, of the vintage of 1903. That is a Ford, of the 1903 variety. At that pile are a couple of Maxwells, a Winton, a Buick and a Cadillac. Each has a story, unwritten, but which has traveled, at the [illegible] of thousands of miles. Then there are "good old cars," but [illegible] iron, and steel, and copper, and brass, and leather and wood cut to pieces, and then the junk man got them.

FIVE PERIODS.

The life of a car is divided into five periods, as a general thing. First, it is a new car, spic and span, right off the shop, and happy is the man who grasps the wheel and goes down the boulevard with it. Then it thousands of miles, possibly 10,000 or even 100,000 miles, and, no doubt, if he can afford a new one, he trades in the four or five-year-old car and gets it. That's the close of period No. 1.

The car is then overhauled, given a fresh coat of paint, and sold. The owner may keep it until it will go no more, or trade it in himself, at a later date, for another car. But in any event he will have tried it out, run it a few thousand miles, and sent it farther on the road towards the graveyard.

Owner No. 3 follows about the same programme. He gets what he can out of the old boat, tries it out under all kinds of conditions, and does not spare it, because, you see, it's a second-hand car at the best.

Finally a trader gets it, and he may swap it for another car before night, especially if it doesn't run to suit him.

The car may still change hands several times, but eventually it goes the way of all old cars—dies a natural death and ends up in the automobile graveyard.

ONE WHEEL SAVED.

Then the junk man gets busy and takes it apart. One wheel is still good, and he puts that aside. The headlights are battered up, but can be repaired, and he saves them, also. Perhaps one fender is still worth something, and that, too, is saved from the junk pile proper. If there is any brass, or copper, you may be sure this will be sorted out from the rest of the metal, for these bring high prices—especially in war times.

Finally, when he has saved everything that is worth saving, he scraps the rest of the car. Even the body—the body which once was shiny and new—is broken up, and it may even find its way into the kindling pile.

That's the end of the story, the last sad words over the grave of the auto, but after the old rubber is melted up and the metal has been recast, the old form is resurrected, so to speak, and again becomes a part of a new car.

Therefore, we know old cars have a resurrection—that they are actually "raised from the dead."

SPECIAL AUTO FEATURES FOR THE PINK SECTION.

READERS of the pink section of The Times are invited to send in short stories, giving descriptions of interesting trips they have taken. If you own a garage that has exceptional features, whether it is a small building costing less than one hundred dollars, or one costing a thousand—a building that protects your flivver or a limousine costing many times that—the automobile editor of The Times would like to have a picture of it.

Perhaps you have invented something of interest to motorists, have it be a part of your garage equipment, or of your camping outfit—if so a picture and description of that would be of interest, too. Also any automobile item, in fact, you think would be acceptable. It will be examined, and, if available, will be published in the pink section of The Times.

Many special features have been arranged for, including answers to questions asked by readers of The Times concerning automobiles and their care; the latest factory news by wire, direct from the large manufacturing points; pictures of Southland scenes never before caught by a camera; stories on the part autos and trucks are playing in the European war; pictures and descriptions of the latest inventions in the automobile world; gossip of auto row, with pictures of the latest models, taken as soon as they reach Los Angeles. These, and many other features, including a description of the latest things in motor togs, will appear from time to time, and taken as a whole will make the pink section the snappiest in the United States.

Wisconsin has authorized, through its Legislature, the use of prison labor in the construction of permanent highways. Such labor has been used before under the State-aid plan.

SALES DURING AUGUST SHOW A BIG INCREASE.

AUTOMOBILE ROW is becoming a busier place every day. In July the sales of new and used autos in Los Angeles county, according to the State Vehicle Department, amounted to about 4500, and in August this was increased to more than 5000. That means an increase in one month of 10 per cent., and, as September generally shows still larger gains, there should be nothing but smiles and optimism among the dealers.

The percentage of sales of used cars has been increasing rapidly, almost three-fourths of the sales recorded in August being used machines—in fact, the used-car market is almost cleaned up. Formerly it was no uncommon sight to see thousands of used cars in tents, garages and vacant lots, each with a price tag attached. Now, however, the demand is almost equal to the supply, and in the case of some cars the demand exceeds the supply.

Mr. Wad's Car Would be All Right During a Bombardment! . . . . *By GALE.*

[Copyright, 1917, by The Bell Syndicate, Inc.]



Industrial.

TRACTOR TO BE MADE AT BURBANK.

WORK ALREADY STARTED ON NEW FACTORY BUILDING.

Two Types to be Manufactured for Farm Work—Small Machine Suitable for Orchards—Local Truck Company Announces Plans for New Department.

Right at this time, when the world is crying for the products of the farm and when the tractor is proving valuable in the production of these necessities, the Moreland Truck Company is announcing the initial experimental work on its new tractor. For the past five years the managers of this concern have been laying the foundation for this new piece of farm machinery, during which time probably twenty-five different types of tractors have been designed. This new tractor will be of thirty horse power at the belt and will have a draw bar pull of fifteen horse power. Its weight will be about 3000 pounds and it will burn distillate.

The intention at the present time is to make two types of tractors, one of the caterpillar design and one of the high-wheel sort.

These, it is believed, will extend their field of usefulness to the farmer. This new tractor will be built primarily for use on the farm of limited size, being sufficiently low for use in the orchard and grove. Its short turning ability, being able to turn in practically its own length, will also prove a valuable feature for the farmer. With this machine the farmer will be able, claim the designers, to work close up to the base of a tree, making it possible to either plow or cultivate every foot of ground around it.

Of course, this tractor will also be adapted to any use to which miscellaneous farm machinery is now being put, such as hauling crops from the field to the packing-houses, cutting ensilage, running hay baling presses, pumping water, etc. The flexibility and economy of this device will doubtless make it useful in connection with much work now done with horses.

It is the intention of the Moreland company to begin experimental work on this new tractor as soon as the first unit of the company's new million-dollar factory in Burbank is completed.

The production of this small tractor will be but the beginning of this company's operations along the tractor line, the intention being to bring out a seventy-five-horse-power machine, suitable for the heaviest kind of work, just as soon as conditions permit. Work on the first unit of the new factory was started this week.

WOMEN DRIVE BIG TRUCKS IN FRANCE.

The feminine section of the British field army grows larger all the time. Khaki-clad women, at first with the Red Cross only, are entering other departments of the field army, to displace men for work nearer the front line trenches.

They are employed by hundreds as chauffeurs, not only for ambulances and light supply wagons, but also for heavy trucks. They are very successful in the work. Each wears a uniform of regulation khaki short skirt and knickers. A badge on the sleeve further identifies her as one of the British in the field army. Young women lieutenants command, and each unit has its own supervisory officers and chaperons.

Every boat going to France from England takes new companies of woman workers. At first their work was mostly at the remote bases, but now they may be found within hearing distance of the guns.

WHAT STYLES WILL THE SPECIAL BODY BUILDERS SPRING NEXT?

WHAT will be the shape of the modern car five or ten years from now? Will it be a short, lowdown, heavily built car, or a long, slim, lightly constructed affair? What will the upholstering be like, and what conveniences, not now enjoyed, will the car of 1926 have?

As one inspects, and rides in the beautiful, convenient automobiles of today—the last word in construction, the dealers call it—it seems difficult to imagine anything better, or more comfortable. But as history has a way of repeating itself, and it is a fact that no invention, of any period, has ever reached a stage where advancement stopped, it seems safe to predict many changes will be made in the cars of the future.

Body construction, which now is attracting almost as much attention as the motor itself, will probably go forward rapidly. As a matter of fact it is going forward rapidly now, and today one may order a special body for the chassis of his car, just as he would order a suit of clothes made to his measure.

NO LIMIT.

It's a case of consult the body-building expert, tell him what you want, have him explain how certain things can be accomplished, and what they will cost, and within a week or two you may have the satisfaction of riding in a car designed by yourself.

You can have any color, or shade, you desire. If you want to match the color of your wife's eyes, or her hair, or her stockings, the body builder will oblige—at so much per oblige.

If you are fat, you can have a wide, deep seat built. If you are tall and skinny, you can have your car arranged so your knees won't rub against the "sideboards or endgate." If you want a dog house on the running board, fancy curtains, pneumatic cushions, an ice box or a concealed pocket for a case of beer, the body builder will stand at attention and take your order.

If you have a scheme for converting your machine into a camping outfit, you can have a variety of jobs done. The body builder will attach anything you want attached, yank out any part of the body you desire removed, divide and subdivide the space that is left, and fill it with the paraphernalia you desire. You may add a cupboard, a stove, a baby jumper, a hammock or a small drug store, and the body builder will see that it is done, and done right.

NO MONOPOLY.

Special body construction is becoming a business, and a big business at that. The manufacturer of automobiles cannot compete with the special body builder, because you can personally see the latter, and have him build according to your specifications, but the former is in a distant State and he has enough or two you may have the satisfaction of riding in a car designed by yourself.

This is where the body builder comes in. His work is like that of the dressmaker or the tailor. He carries out your ideas of construction, and makes suggestions if you want something new and do not know just what you want.

If you want a light blue body, his painter will see to it. If you want gold trimmings, or silver, or purple plush upholstering, or cushions lined, or trimmed, with mink skins, all you have to do is to say the word. The special body builder is on the job, and he's going to stay there, and there's going to be "more of him."

LICENSE MONEY FAIRLY ROLLS IN.

During the first six months of this year licenses were taken out in the State of Michigan for 160,258 passenger cars, and 18,179 commercial cars, licenses being issued to 832 dealers, 14,250 chauffeurs and 7498 owners of motorcycles. The amount of fees collected from these licenses follow:

Passenger cars, $1,964,130.14; trucks, $145,962.93; motorcycles, $16,881.60; dealers, $41,369.10; chauffeurs, $28,499; transfers, $4983; duplicates, $19,575, making a total of $2,225,401.62.

The State highway received $1,140,201.34 of this amount, while the remainder was distributed among the various counties, according to their number of cars.

Reports from Wisconsin are to the effect that the returns from the motor licenses of all classes in that State for the fiscal year ending August 1, amounted to $884,142, compared with a gross return of $575,798 for the previous fiscal year. After the cost of administration, amounting to $39,069 is deducted, 25 per cent. of the remainder is placed in the State highway fund and 75 per cent. is distributed pro rata among the seventy-two counties of the State.

The Yellow Motor Car Company has been incorporated at St. Louis to enter the taxicab field. A garage, 130x150, with capacity for eighty cars, has been opened. The company is a subsidiary to the Yellow Taxicab Company of Chicago, and will be operated on the same plan. The rates are 30 cents for the first one-third mile, 10 cents for each additional third, and time rate of $2.50 an hour, about one-third less than local rates.

Charles J. Wreger of Cleveland, O., a well-known motor car engineer, has invented a new aviation engine and is forming a company for its production.

THESE FIGURES ARE DAZZLING

Shortly after Joe Dawson smashed the twenty-four-hour record in a Chalmers at Sheepshead Bay, some fellow got busy with a pencil and ream of paper and figured out the following:

Each of the six pistons traveled up and down 509 miles, a total of 3054 miles for all of them.

Each of the six exhaust and inlet valves lifted 1,793,599 times, or a total of 21,523,188 times.

Each of the spark plugs fired 1,793,599 times, or a total of 10,761,594 times.

Granting that the piston, rings and pins in each cylinder weight 20 ounces, the energy required to lift them was equal to lifting 13,453 tons.

With an average speed of 79.08 miles an hour for twenty-four hours, the crankshaft turned over 2491 times per minute, a total of 3,587,198 times.

Each of the four wheels, with a three to one gear ratio, made 1,195,732 revolutions, or a grand total of 4,782,930.

After taking a look at these figures the Chalmers people seem justified in saying that it takes "some car" to turn the trick.

Carrying whisky in a tire is one way of getting booze into dry territory, but in case of a blowout the expense would be enormous.

TWO STATES BUILD MILITARY HIGHWAYS.

Washington and Pennsylvania have decided to do their "bit" in the way of building military roads, the idea being to have them in readiness for the earliest movement of government troops and equipment. The old military road over the Cascade Mountains in Washington by way of the middle fork of the Williamette River will be improved by the United States Forest Service, work to start immediately. About twenty-six miles will be placed in first-class condition.

The work of the construction of a military road at Mt. Gretna for the Adjutant-General has been undertaken by the Pennsylvania State highway department. Work began about July 1 and advanced at a rate of about two miles of water-bound macadam, sixteen feet wide, each week. There are being used in this work twelve traction engines, ten road rollers, thirteen screeners, thirty-one dump wagons, twenty-two motor trucks and nine sprinkling carts.

About twenty carloads of materials are being used daily in this work. Upon completion of this road it will be used by heavy supply trains, artillery and cavalry.

A comprehensive motor car census, covering the entire State of Arizona, has been completed for the Arizona Council of Defense. The census gives the make, capacity and name of owner of every motor truck and touring car in Arizona, all cars of five-passenger capacity and up being listed.

Three races, twenty, fifty and 100 miles respectively, will make up the programme at the Chicago Speedway September 22, according to plans now being made.

A Classy Garage in Hollywood.



The architecture is of the Japanese type.

Possibly you've noticed that beautiful home at the top of a hill, in Hollywood, with a road that winds 'round and 'round, until it reaches the top. The hill and home are the property of A. L. Bernheimer, and although you cannot see it until you are only a few yards away, there's a nifty little garage in the rear that is as nicely finished as a bungalow. The architure of both the home and the garage are of the Japanese type, and both are modern throughout.

Behold the Hotel-mobile!



It's occupied all the year.

How would you like to tour California in a hotel-mobile? That's just what the quartette shown in the accompanying illustration are doing. They say they are having the time of their lives and where is the motorist who knows anything of the joys of camping who could doubt their words? This party has been traveling ever since November 10, 1915, during which time they have covered about 30,000 miles of road, mostly in Southern California. Having seen this section they are now starting northward—their aim being to tour the remainder of the Golden State. The outfit in which they are traveling is a veritable hotel on wheels, being equipped with everything necessary for the comfort of the tourists. As they passed through Los Angeles these tourists called at the Goodrich branch and secured a number of that company's reliable road maps.

Auto Owners—Attention

SAVE 65% on Your Tires

Not old seconds or sewed tires, but our own make, made same as all standard tires. Guaranteed 3500 miles. They average from 4000 to 10,000 miles; 35,000 satisfied customers in California.

Size.	Price.
28x3	$ 5.25
30x3	6.25
30x3½	7.50
31x3½	7.50
32x3½	9.00
34x3½	9.00
31x4	10.00
32x4	10.00
33x4	11.00
34x4	12.00
35x4	12.00
36x4	13.00
34x4½	13.50
35x4½	14.00
36x4½	14.50
37x4½	14.50
35x5	15.00
36x5	15.00
37x5	17.00

Non-skid, $1.00 above list. Guaranteed vulcanizing. We buy second hand tires and tubes. We carry new tires. Fisk, Mason and Firestone.

Mail orders must have 20% remittance.

Tire Construction Co., Inc.
1247 So. Olive St.
Main 2376. Home A2040.
Open until 7 p. m.
Open Sunday till 12.
Branches at Santa Monica, Santa Barbara, San Bernardino, Pasadena, Riverside.

Save Money Now On Hudson Super-Six

Many former $1200 to $1400 cars now cost about as much as a Hudson Super-Six.

Price has always been a fairly accurate index of quality. But just now, because of the headlong rising of material costs, price is not a true indication of value. Fifty-one cars have been forced to advance prices 20% to 25%.

The present supply of Hudson Super-Sixes is built from materials contracted last year. Since then material costs have almost doubled. When that supply of materials is exhausted, then, Hudsons, too, must cost more. By prompt buying you can save the difference between what a Hudson Super-Six now costs and what it must certainly have to cost when its price is influenced by the present material market.

When former cheaper cars could be bought at $200 to $300 less than the Super-Six, no two of them had sales equal to those of the Hudson. That shows how popular the Super-Six has always been as compared to other cars. It is easy to imagine how much more popular it will be now that there is no such price advantage. The Hudson Super-Six has made itself the wanted car as compared with others.

It is the largest selling fine car. Almost 40,000 are in daily use. It has established itself as the life-time car.

Harold L. Arnold

1112-1134 South Olive Street Pasadena—180 West Colorado St.
Santa Barbara—726 State St.

CALIFORNIA

Red Sox Pick up on Chicago by Trimming Athletics While Leaders Lose to the Brow

PATRIOTIC ATHLETIC PROGRAMME MAGNET FOR THOUSANDS OF SPORT ENTHUSIASTS.

VARIETY was the spice of life at Exposition Park yesterday, when sport lovers numbering well up into the thousands crowded around the various attractions offered by the committee in charge of athletic arrangements for Los Angeles' patriotic festival.

Shortly after 3 o'clock the vanguard of the parade spectators filed across the clearing, and a half-hour later the big grounds were thronged. Baseball, boxing, wrestling and the city tennis tournament now in progress then acted as magnets for those with a hankering for things athletic.

EASY VICTORY.

Ball fans saw the Los Angeles Athletic Club baseball team completely outclass the Los Angeles Elks' aggregation, the winners blanking the opposition, 9 runs to 1. Ford Tally permitted but a solitary hit, and retired fourteen via the strikeout method. Sensational fielding by Art Shafer, the former Giant, and a home run by the same gentleman, featured. Lorenson also made the grand circuit. Lewis, pitching for the Elks, lasted two innings, when Smith relieved. But he was not feared. Both B.P.O.E. heavers struck out four.

GOOD BOXING.

Leach Cross of New York, but now a native son, as Charlie Murray put it, acknowledged the applause of the crowd at the open-air arena by playing three rounds of hopscotch with Phil Salvator of Sacramento. Cross was feeling good, and was exceedingly successful in imitating a defeated fighter, allowing Salvator to "drive" him around the ring. This was amusing to the fans, but caused a howl from the youngest Cross, whose occasional "papa!" from beyond the ropes made the exhibition more or less a family affair.

Jack Geyer and Charles Barker were less playful, and gave each other several hot ones during their capers on the mat imported from Vernon by Wallace Robb, manager of yesterday's Olympic games.

Salaisan pinned Duguid's shoulders after five and one-half minutes of wrestling. Higami and Higashi, Japanese, as the names imply, politely jiu-jitsued to a draw. Higgins and Higami illustrated judo methods of throwing off opponents and weight, after which Prof. Ito twisted one Nitta, and also Mr. Higgins, in exhibitions. Sato won a snappy jiu bout with Nagano.

ON THE COURTS.

Conservative tennis marked the second day's play in the city tournament on the Exposition Park courts. The defeat of Ken Hawks by Ed Simmons, the Los Angeles High School player, was the surprise of the day.

The results follow:

MEN'S SINGLES.

First round—T. Hardeman defeated Levinson, default; Trefz defeated Morrow, 6-4, 7-5, 6-0; Rinehart defeated Heath, default; Goodwin defeated Craig, default; Davies defeated Dunmire, 6-4, 6-2; Hager defeated Albee, 6-2, 6-4, 6-1; F. Wilson defeated W. Keene, 6-2, 6-3; M. Reinke defeated Hamer, default; Ed Simmons defeated Kenneth Hawks, 6-2, 6-4; Tennessy defeated Powers, default; R. C. Hicks defeated Leland Curtis, 6-3, 6-4; Art Osborne defeated Vic Williams, default; C. Jaspar defeated Bert Phillips, 6-4, 6-2; Howard defeated William Hawks, 6-1, 6-3; Eugene Warren defeated Bowen, default.

Second round—H. Selden defeated R. S. Hopkins, 6-1, 6-4; Holgood defeated Douglas Applewhite, default; Conaty defeated F. Jones, default; Frank Wilson defeated F. C. Callahan, 6-1, 6-4; Ed Simmons defeated M. Reinke, 6-2, 6-3, 6-3. Third round—Wilson defeated Conaty, 6-0, 6-0, 6-1.

MEN'S DOUBLES.

K. Brown and partner defeated H. Levinson and partner, default; Goodwin and Osborne defeated McKeith and partner, default; Tennings and Wilson beat Jasper and partner, default.

BOYS' SINGLES.

Miles defeated Rumble, 5-7, 7-5, 6-4; Stillwell defeated Vance, 7-5, 6-4.

TODAY'S SCHEDULE.

At 9 a.m.—Curtis and Trefz vs. Holgood and Silk; Solano vs. Blakeslee; Nihart and Penner vs. Barker and Selden.

At 9:45 a.m.—Hornidge and Adams vs. Hardeman and partner; Reinke and Reinke vs. Hawks and Wilson.

At 10:30 a.m.—Simmons and Allen vs. Powers and Reid; Blakeslee and Ford vs. Solano and partner.

At 11:15 a.m.—Sinclair and Applewhite vs. Hicks and Dunmire; Callahan and Hager vs. Keen and Hamer.

At 12 m.—Hopkins and partner vs. Keene and Clark; Stumbaugh and Davies vs. Cook and Duffebach.

At 12:45 p.m.—Hornidge vs. Stumbaugh; P. Jones vs. winner Blakeslee-Solano.

At 1:30 p.m.—Goodwin and Osborne vs. winner Selden-Barker vs. Nihart-Penner; Hager vs. Goodwin; winner Sinclair-Applewhite vs. Hicks-Dunmire vs. winner of Keen-Hamer vs. Callahan-Hager.

At 3:00 p.m.—Goodwin vs. Davies; Osborne vs. Jasper; K. Brown and partner vs. winner Stumbaugh-Davies vs. Cook-Duffebach.

At 3:45 p.m.—Tennessy vs. Hicks; Holgood vs. Wilson; Hornidge vs. Stumbaugh.

At 4:30 p.m.—Warren vs. winner Osborne-Jasper; Sinclair vs. winner Goodwin-Davies.

At 5:15 p.m.—Winner Powers-Reid vs. Allen-Simmons vs. winner Blakeslee-Ford vs. Balmer-partner; Warren and Hart vs. winner Stumbaugh-Davis vs. Cook-Duffebach.

LANDS FIVE TUNA.

[SPECIAL CORRESPONDENCE.]

AVALON, Aug. 31.—J. W. Jump of Los Angeles, president of the Southern California Rod and Reel Club, accomplished the feat of landing five tuna on light tackle off here today. Nine other bluefins were brought in, as well as seven yellow-tail and thirty-eight albacore.

AILEEN ALLEN WINS.

Aileen Allen of Los Angeles was the best diver at the national championship meet held yesterday at Rye, N. Y., according to a bulletin received at press time last night.

Manitoba has now a total of 15,975 cars, against 11,852 in 1916 and 9259 in 1915. Of these 15,301 are private, the rest dealers', traders', etc. There are now 1328 chauffeurs' licenses in the province. The increase over last year in licenses in Manitoba is almost 50 per cent. The total number of motor car licenses in Saskatchewan for 1917 is 37,852, an increase of 13,503 over last year's list of 13,849, while in 1915 the number totaled 9197. In the province of Alberta the totals are as follows: 1915, 5885; 1916, 9211; 1917, 16,458.

The second annual open week is under consideration of the show committee of the St. Louis Automobile Manufacturers' and Dealers' Association. "Open week" last year was the occasion of special displays and decorations by all St. Louis dealers. It was organized to take the place of what previously had been a fall show during carnival week. The prominent feature was a "give the other fellow a chance" by having cars waiting at the door to take any inquirer to a rival's showroom.

An organization has been formed to promote the construction of an improved highway from Evansville to New Albany, Ind., a distance of 150 miles.

Receipts of the Pennsylvania State highway department for 1917 motor car licenses have gone over the $3,000,000 mark, breaking all records.

Big Leagues.

LEADERS TAKE NEAT BEATING.

Danforth and Williams in Constant Trouble.

Ernie Shore Wins One from Mean Athletics.

Cincinnati Reds Get Pair from the Cubs.

[BY A. P. NIGHT WIRE.]

CHICAGO, Sept. 1.—St. Louis checked Chicago's winning streak by winning the final game of the series, 6 to 3, and thereby cut Chicago's lead over Boston in the pennant race to three and one-half games. The score:

	R.	H.	E.
St. Louis	6	12	0
Chicago	3	9	2

Batteries—Koob, Rogers, Groom and Severeid; Danforth, Williams and Schalk.

A CLEAN SWEEP.

[BY A. P. NIGHT WIRE.]

BOSTON, Sept. 1.—Boston made a clean sweep of the final series of the season with Philadelphia by winning 6 to 1. Except for an error by Gardner, Shore would have scored a shutout. Boston has won ten of the eleven games played with Philadelphia in this city. The score:

	R.	H.	E.
Philadelphia	1	6	0
Boston	6	12	0

Batteries—Schauer, Myers and Meyer; Shore and Agnew.

SPEAKER IS HURT.

[BY A. P. NIGHT WIRE.]

CLEVELAND, Sept. 1.—Cleveland defeated Detroit, 3 to 2, and won an even break in the series. Only three of the visitors reached second base in the last eight innings. Tris Speaker, in attempting to steal home in the first inning, was hit in the face by a ball batted by Evans. Through the courtesy of Manager Jennings of Detroit he was allowed to remain out of the game one inning while the out was sewed up. The score:

	R.	H.	E.
Detroit	2	4	0
Cleveland	3	7	1

Batteries—Dauss, Cunningham and Stanage; Bagby and O'Neill.

TWO FOR MATTY.

[BY A. P. NIGHT WIRE.]

CINCINNATI, Sept. 1.—Cincinnati took both games of a double-header from Chicago, coming from behind in each game to win out, 2 to 1 and 3 to 1. In the sixth inning of the first game four successive singles netted the Reds two runs, which proved enough to win. In the second game Hendrix pitched fine ball, but threw the game away himself in the seventh. With two on base Roush had apparently beat out a hit, and Hendrix's vain throw went into right field, two runs scoring. The scores:

First game:	R.	H.	E.
Chicago	1	7	4
Cincinnati	3	9	2

Batteries—Vaughn and Elliott; Toney and Wingo.

Second game:	R.	H.	E.
Chicago	1	6	2
Cincinnati	3	3	0

Batteries—Hendrix and Wilson; Eller and Wingo.

GIANTS TAKE ONE.

[BY A. P. NIGHT WIRE.]

BROOKLYN, Sept. 1.—New York defeated Brooklyn in the final game of the series, 3 to 2. Myers's muff of a throw in the seventh was responsible for the winning run. The morning game scheduled with Philadelphia, Labor Day, will be played in the afternoon as a part of a double-header. Brooklyn had games scheduled with Philadelphia tomorrow and New York next Sunday, but canceled them pending a court decision in regard to the legality of a Sunday game played at Ebbets Field. The score:

	R.	H.	E.
New York	3	13	0
Brooklyn	2	8	1

Batteries—Sallee and Rariden; Cadora, Smith and Krueger.

TWO FOR CARDS.

[BY A. P. NIGHT WIRE.]

PITTSBURGH, Sept. 1.—St. Louis won two games from Pittsburgh by 1-to-0 scores. Both contests were brightened with splendid pitching. In the first game Cooper held the visitors safe until the ninth, when Ward's fumble, followed by two well-placed hits, scored the only run of the game. Two hits and a sacrifice bunched on Carlson in the fourth inning of the second game accounted for the only run of that contest. The scores:

First game:	R.	H.	E.
St. Louis	1	5	0
Pittsburgh	0	5	1

Batteries—Horstman and Gonzales; Cooper and W. Wagner.

Second game:	R.	H.	E.
St. Louis	1	4	1
Pittsburgh	0	1	2

Batteries—Watson and Snyder; Carlson and Schmidt.

It's Your Fault!

DON'T FORGET TO WATCH THE RIMS.

RUST WILL FORM UNLESS GIVEN SOME ATTENTION.

If Heated Slightly with a Blow Torch and Beeswax Is Applied, Further Danger Is Eliminated. Galvanized Rims Seldom Give Much Trouble.

It is not the most enjoyable thing in the world for the motorist, as he is gliding merrily down the smooth boulevard—or the chucky road—to hear an explosion which resembles the report of a cannon cracker, followed by a certain whistling sound we are all familiar with, but it is still less of a pleasure to find, upon pulling to the side of the road, jacking up the wheel, etc., that the rim has become rusted to the wheel, or the tire refuses to be separated from the rim. Here's where the fun begins—but listen—in instances of this kind don't blame the maker of the rim or the manufacturer of the tire. Put the blame where it generally belongs—right on your own shoulders.

When the manufacturer of an automobile sends out a car and claims it to be a complete machine, the rims are coated with Japan, and if kept in this condition they will never give trouble. Rims that have been galvanized seldom give trouble, but even these have been known to "start things" now and then. However, steel rims by their very nature will rust if they are not properly cared for. If the enamel is not replaced when it wears off it stands to reason that rusting will follow.

For this purpose a special kind of japan should be secured and, if possible, this should be baked on the rims. Another way of protecting the finish of the rims is to heat them slightly with a blow torch and to apply beeswax to them. This seems to form a new combination with the rust, which has the effect of preventing further rust forming.

FACULTY ANNOUNCED FOR WATTS SCHOOLS.

[LOCAL CORRESPONDENCE.]

WATTS, Sept. 1.—The schools here will open Tuesday morning, September 11. The regular grade work will be in charge of the following teachers: Miss Grace Belieu, Miss Marie Bomberger, Miss Alice Bryant, Mrs. Jennie V. Bowman, Miss Elizabeth Carey, Miss Lois J. Gibson, Miss Margaret T. Hovey, Miss Alice L. Miner, Mrs. Lottie Wonders Johnston, Miss Elizabeth A. Murray, Miss Ida Neigeer, Miss Anna C. Ormsby, Miss Ethel Rabenkamp, Miss Regina Ryerson, Miss Mollie Rykoff, Miss Hazel Towne, Mrs. Jennie S. Tweedy, Miss Emma L. Wonders, Miss Cora L. Woolsey, domestic science and art have been added, each with its special teacher.

C. W. Baker, supervising principal, has been re-elected, as have also Mrs. J. S. Tweedy, principal of Compton-avenue building, and Miss Emma Wonders, principal of the Wilmington-avenue building. The new director of music is Miss Dorothy B. Anderson; of art, Miss Elizabeth Wirkler; of domestic science, Miss Marie Bomberger; of manual training, Charles W. Hart, and the kindergarten teachers are Miss Dorothy Anderson and Miss Elizabeth Wirkler.

In All Things.

[Baltimore American:] Mrs. Smith is a consistent woman.

Yes; she even sticks her husband for pin-money.

Those Toothless Tigers.

DUCKS WIN TWICE AND LEAD SECOND DIVISIO

Walter Slagle and Art Fromme D Games to Portland.

BY HARRY A. WILLIAMS.

WHILE the liberty boys were marching to victory through the downtown streets the Beavers were doing the same thing at the ball park. Vernon kissed good-by to both games with a couple of loud smacks which drowned the sound of the smacks that the soldiers were receiving. Portland copped, 5-1 and 4-3, and took fourth place away from Oakland.

Not only were the fans somewhat thinner, but their ranks had been thinned considerably. The war has been in progress too long. Plainly the game here has passed the zenith of its man power, and also its woman power. One by one the dependent wives have been dropping out through sheer exhaustion, while many of the men have returned to their homes badly maimed in the pocketbook and unable to continue.

Along toward evening at the close of the second combat the survivors of the great ten-game conflict stood up and sang "We're Tenting Tonight on the Old Camp Ground." They are determined to die game, and will continue to hold the fort until Monday night, when there will not be another game until Tuesday. Many were still wearing their straw hats of former days, although this was not recherche. They had been too busy attending games to pay any attention to the closing of one of the most successful strawhat seasons in the history of the city. Straw hats will not be placed in a pile and burned this fall as heretofore. Instead they will be fed to the family cow so as to conserve the hay supply. A cow which has been fed on $5 lids should give rich milk, about 90 per cent. cream with a strong flavor of hair oil which will tend to increase the butter fat. Should any of the ultimate consumers find a hat band in their butter they will understand how it happened to be there.

HORRORS OF WAR.

A gent occupying one of the front boxes had been sitting still watching double-headers so long that his feet swelled up on him. In order to relieve the pressure he removed his shoes. In order to play safe he held the shoes in his lap. Thus he was able to foil any pickpocket who might have had designs on them. If anybody searched his pocket for shoes they were disappointed.

In the early part of the game there wasn't much cheering. Most of the bugs had been downtown piping the liberty boys and had one of those lumps in the region of the windpipe which are the result of deep emotion. Later the lumps subsided and all those present opened their valves. After looking over our freshly-hatched soldiers it is our candid opinion that a certain well-known baby killer is going to get the royal stuffing knocked out of him. If you are looking for a tip get your money down on Uncle Sam, and get it down quick. Let the other fellow write his own ticket.

FREE HITTING.

The first game was more or less of a batting fest, with the Tigers able to hit most of the time except at the right time. Walter Slagle—yes, the same party—opposed Herb Fenner in this match. Because of the worn condition of the regular twirlers, Slagle was drafted from the grand stand before the game. Walter began pitching when the fans traveled to the ball park in Concord buggies. The shock of scoring five runs off him was lessened by getting only one at a time.

In the second Williams walked, scoring on swats by Griggs and Rodgers. Vaughn's error, a sacrifice and Willie's single provoked another in the third. Griggs doubled again in the fourth, and Siglin singled. Farmer and Willie bunched singles and a stolen base for one in the fifth. Singles by Fenner and Ward and an error tallied the seventh. Meantime the batting here and there, but til the ninth, when Vaughn out his second two-bagger and Galloway gloved were they able to bust

SECOND GAME.

When the batteries nounced for the second shock was too great for which was reposing in lap. The kid evidently only one game was to was not prepared to It bawled loudly until the kindly nature stilled, yelps in the sweet sleep of exhaustion.

Art Fromme seemed to well petered out from the doings of the week, and by the visitors had amassed a lead. In the final round came to life with a bang ing from their sepulchre out, they drove Lefty Jam and came so near tieing that the finish found scratching himself in Mac is of a very nervous ment. In the old days, a great tension, he would pebbles in the outfield times of pith and moment around and scratches both paws. He is the mat trous scratcher in the the ninth, after Callahan retired, Moore tore off a estate second. Bobby ting for Fromme, filed to Chadbourne walked, and swatted safely, scoring Doane walked, filling the James also passed him Gardner on the firing line, safely into left. Chadbourne and Vaughn piled across while Doane, impersonating fun, took second. grounded to Rodgers, and ever except the next four "Billy" Sunday works except Monday. He believes day of rest. Not so with ball athletes of this all means do not forget games tomorrow. The

First game:

PORTLAND.	AB	R	H	O	A	
Farmer,H	4	1	1	1	0	Cravath,r
Whitted,ss	4	0	0	1	4	Vaughn,r
Willis,3	4	0	1	1	3	Daley,3
Williams,cf	4	0	1	2	0	Pitzer,ss
Griggs,1b	4	0	1	10	0	Fromme,p
Rodgers,rf	4	0	1	1	0	Gilhooley,c
Siglin,2b	4	0	1	2	3	Gilhooley,1b
Fenner,c	4	0	0	4	0	Ward,2
Fenner,p	3	1	1	0	2	Siglin,f
Totals	35	1	6	27	12	Totals

SCORE BY INNINGS.

Portland	0	0	0	0	0	0	1	0	0
Base hits	0	0	0	0	0	0	1	0	0
Vernon	0	0	0	0	0	0	0	0	1
Base hits	1	0	0	0	0	0	0	0	0

SUMMARY.

Errors—Vaughn, Gilhooley, Stolen bases—Daley. Two-base hits—Griggs. Vaughn, 2. Sacrifice hit—Fromme. Double play—Daley, Pitzer and Ward. Struck out—By Fenner, 3; by Scott, 1; by Fromme, 3. Bases on balls—Off Fenner, 1; off Fromme, 2. Hits—Off Scott, 3 in 2 innings; off Fromme, 6 in 7 innings. Passed balls—Gilhooley. Left on bases—Portland, 7; Vernon, 4. Time of game—1h. 50m.

Second game:

PORTLAND.	AB	R	H	O	A	
Farmer,H	4	1	1	0	0	Cravath,r
Whitted,ss	4	0	1	1	4	Vaughn,r
Willis,3	4	0	1	1	3	Daley,3
Williams,cf	4	0	1	2	0	Pitzer,ss
Griggs,1b	4	0	1	10	0	Chadbourne,2
Rodgers,rf	4	0	1	1	0	Doane,cf
Siglin,2b	4	0	1	2	3	Gilhooley,c
Baldwin,c	3	0	0	3	0	Fromme,p
Jensen,p	3	0	0	0	2	Moore,1b
Gardner,p	0	0	0	0	0	Ward,2
Totals	33	1	6	27	12	Totals

x—Batted for Fromme in ninth.

SCORE BY INNINGS.

Portland	0	0	0	0	0	0	1	2	1
Base hits	0	0	0	0	0	0	1	2	0
Vernon	0	0	0	0	0	0	0	0	0
Base hits	0	1	0	0	0	0	0	0	0

SUMMARY.

Errors—Vaughn, Stolen bases—Whitted, Griggs, Rodgers, Siglin, Daley. Sacrifice hit—Willis. Struck out—By Fromme, 1; Bases on balls—Off Fromme, 1; Doane, 1. Five hits, 7 runs, 9 batters in 5 2-3 innings. Double play—Pitzer, Chadbourne and Moore. Time of game—1h. 50m.

Don't Do It.

MANY MOTORISTS NEGLECT TUBES.

RUNNING "FLAT" MEANS TROUBLE LATER ON.

Too Much or too Little Soapstone Is Sure to Ruin Rubber. Always Remove Particles of Grit from Inside of Casing When Tube Is Taken Out.

The motorist, upon purchasing a machine, should realize at the very start that one of the most important parts of the car, so far as his personal comfort is concerned, is the inner tube. If this is taken care of all may be well, but if it is neglected, look out for the inevitable trouble.

Should an inner tube, which demands greater care even than the casing, be run flat for even a short distance, it may be ruined by being ground between the rim and the casing. Very often the tube becomes pinched between the bead of the casing and the rim, this resulting in a puncture. To eliminate this trouble, inflate the tube slightly before placing it within the casing.

Damage is very often done by an improper application of talc or soapstone. If an insufficient amount of one of these materials is used the tube will stick to the casing, or rim, while an over supply of these materials will cause them to form in a cake and grind into the tube. Never place a wet tube in a casing. Moisture will cause the soapstone to cake and eventually to burn the tube, making it porous.

Before inserting a tube the motorists should always remember to remove all bits of sharp sand and gravel from inside the casing, it being almost impossible to keep them from working their way in. If these particles are permitted to remain between the casing and the tube they are bound to grind holes in the tube, causing numerous places where the air may escape. The motorist will see that upon removing a tube these particles fall to the lower side of the casing, from which they may readily be removed, a cloth or even the fingers being used.

If the motorist would have a minimum amount of trouble with his tires he should give especial attention to the tubes.

Order.

MAKES ADDITION TO GAME RE

EXECUTIVE INSTRUCTION AFFECT HUNTERS.

Two Townships North of Included in Angeles Forest—Palm Springs Rapidly, Pretentious Homes Being Built There.

[LOCAL CORRESPONDENCE.]

BANNING, Sept. 1.—The by executive order of two tional townships north of adding the area to the game of the Angeles National will send a largely increased of hunters into the Cleveland Forest near this city. open country is located along Banning-Idyllwild road, where deer abound in a region covered with heavy brush, making a "job and a half." East of Idyllwild road there is a canyon leading off toward the summit of Mt. San Jacinto, well covered with pine and affords hunting to within 2000 feet of peak. Even above the timber some hunters will venture, as for deer. They will hunt especially for snow—in Sunny September.

FORGING AHEAD.

The little town of Palm Springs, nestling at the base of Mt. San Jacinto, is making greater strides than any other place in Riverside county, population considered. Many additions are being built to the Desert Inn, and carpenters are busy also on a drug store and many pretentious winter homes for Los Angeles and Pasadena people.

LABOR DAY PICNIC.

Riverside county people will observe Labor Day by going down to the shores of placid Lake Elsinore, the occasion being deemed significant—because of the coming of the Riverside county Chamber of Commerce there. The picnic will take the form of an outdoor fete and will be a gala event in the history of the county chamber, which holds monthly meetings throughout the county.

Too Much or too Little Soapstone Is Sure to Ruin Rubber. Always Remove Particles of Grit from Inside of Casing When Tube Is Taken Out.

The motorist, upon purchasing a machine, should realize at the very start that one of the most important parts of the car, so far as his personal comfort is concerned, is the inner tube. If this is taken care of all may be well, but if it is neglected, look out for the inevitable trouble.

Should an inner tube, which demands greater care even than the casing, be run flat for even a short distance, it may be ruined by being ground between the rim and the casing. Very often the tube becomes pinched between the bead of the casing and the rim, this resulting in a puncture. To eliminate this trouble, inflate the tube slightly before placing it within the casing.

Damage is very often done by an improper application of talc or soapstone. If an insufficient amount of one of these materials is used the tube will stick to the casing, or rim, while an over supply of these materials will cause them to form in a cake and grind into the tube. Never place a wet tube in a casing. Moisture will cause the soapstone to cake and eventually to burn the tube, making it porous.

Before inserting a tube the motorists should always remember to remove all bits of sharp sand and gravel from inside the casing, it being almost impossible to keep them from working their way in. If these particles are permitted to remain between the casing and the tube they are bound to grind holes in the tube, causing numerous places where the air may escape. The motorist will see that upon removing a tube these particles fall to the lower side of the casing, from which they may readily be removed, a cloth or even the fingers being used.

If the motorist would have a minimum amount of trouble with his tires he should give especial attention to the tubes.

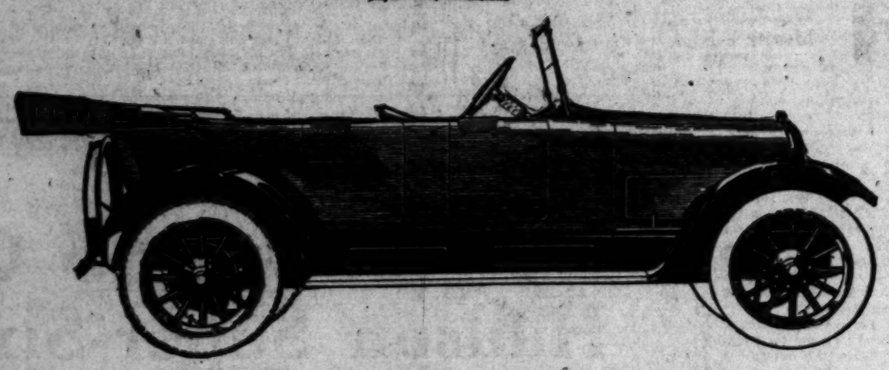
Overland

Model Eighty-Five Four

$895

f. o. b. Toledo

Subject to change without notice



Roomy—easy riding—beautiful—powerful—economical!

There is more room in this Overland than in any other car sold for anywhere near so low a price.

The solid comfort of the thirty-five horsepower Overland, combined with unusual power and unusual economy, has made it for years the most successful car of its size by far.

This season it is a more comfortable car than ever before.

We have lengthened the wheelbase to *112 inches* and equipped it with *cantilever rear springs*.

Roomy—easy riding—beautiful—powerful—economical—$895.

You cannot buy for anywhere near so low a price any car that will give you such *complete* satisfaction.

Get yours now.

WILLYS-OVERLAND OF CALIFORNIA

Factory Branch, Hope at Eleventh, Los Angeles

Main 4831—TELEPHONES—60537

HOLLYWOOD BRANCH 6260 Hollywood Blvd. Holly 2911; 57292.

PASADENA BRANCH Colorado at El Molino Colo. 3939.

Oxweld

EQUIPMENT FOR OXY-ACETYLENE welding and cutting different from all the rest. Investigation solicited. Try our Filler Rods and Fluxes—the best by test.

OXWELD ACETYLENE COMPANY

New York—Chicago—Los Angeles

656 P. E. Bldg., Los Angeles.

Ford

For your new or used Ford repairs, parts and accessories SAY:

Fahy-Atterbury Co.

1036 SO. GRAND AVE.

F1651 Broadway 1500

"Service that satisfies."

16 Valve Duesenberg Racing Car

Just overhauled—in A-1 shape, with enough extra parts to build complete new car excepting chassis. Extra wheels, tires, jacks—one of the finest complete racing outfits in America, at a bargain price. For further information call Mr. Thompson. Main 2513 or A3288.

$2800 Deposit on a

Marmon Automobile

For Sale at a

DISCOUNT

815 Black Building

Main 1114—Phones—A2683.

Figures.

OUSCH STILL HITTING HARD.

Slugger Continues to Lead National League.

Bodie Climbing Fast Toward Top.

Sox Pitchers Show Real Class.

[BY A. P. NIGHT WIRE.]

CHICAGO, Sept. 1.—Roush, Cincinnati, with an average of .349, continues to lead the National League batters, according to averages issued after games of Wednesday and remained unchanged today.

Heinie Groh of Cincinnati is pressing Hornsby for honors in total bases. Hornsby has stretched 183 bases for a total of 295 bases, with Groh of Cincinnati third baseman, who has passed 151 hits, only two bases behind him.

Cravath of New York tied Cravath of Philadelphia for home-run honors, each having 9. Williams of Boston grabbed the lead in sacrifice hits with 25. Burns of New York comes as the leading scorer with Carey of Pittsburgh in second place with 91. New York tied Boston in team batting with an average of .268.

Leading batters for half their games: Roush, Cincinnati, .349; Hornsby, St. Louis, .324; Cravath, St. Louis, .313; Kauff, New York, .312; Groh, Cincinnati, .312; Bodie, Philadelphia, .309; Konetchy, Brooklyn, .305; Wilhoit, New York, .304; Zimmermann, New York, .297; Carey, Pittsburgh, .297.

Leading pitchers participating in games—six or more games, rated according to earned runs per game:

	G.	W.	L.	Pct.
New York	51	31	11	.738
Chicago	53	31	13	.705
Boston	51	29	13	.690
Brooklyn	52	25	15	.625
Pittsburgh	52	21	17	.553
St. Louis	52	19	19	.500
Cincinnati	52	19	20	.487
Philadelphia	51	15	23	.395
New York	51	13	24	.351
Brooklyn	52	12	25	.324

Bodie, the Philadelphia fly, continues to climb in the American League, averages outstanding those of Wednesday showing him in fifth among the regulars with .348. Cobb, the leader, continued his remarkable batting, driving out 13 hits in seven games.

There is a spirited race for comb among the home run hitters. Veach of Detroit and Pipp of New York each having seven. Bush, Detroit, has a five-point lead over his team-mate, in scoring. Veach crossed the plate 95 times. Speaker of Cleveland snatched the lead in base stealing away from Veach, his team-mate. Roth has stolen 19 bases. Chapman continues to lead in sacrifice hitting with 58. Speaker, leading in team batting, has a mean average of .361.

Leading batters for half their games: Cobb, Detroit, .348; Veach, Detroit, .341; Speaker, Cleveland, .350; Harris, Cleveland, .327; Bodie, Philadelphia, .309; Pipp, Detroit, .306; Chapman, Cleveland, .302; Walsh, Chicago, .301; Lewis, Boston, .298; McInnis, Philadelphia, .298; Schang, Philadelphia, .295.

Leading pitchers participating in games—seven or more games, rated according to earned runs per game:

	G.	W.	L.	Pct.
Chicago	49	30	12	.714
Chicago	49	29	13	.690
Boston	51	29	13	.690
Boston	51	28	13	.683
Cleveland	51	27	14	.659
Boston	51	25	14	.641
Chicago	51	25	15	.625
Cleveland	51	24	15	.615
Chicago	51	23	15	.605
Boston	51	23	15	.605
Cleveland	51	23	15	.605
Boston	51	23	15	.605

o the Browns

The Toothless Tigers.

TWICE AND ECOND DIVISION

and Art Fromme Dr... s to Portland.

BARRY A. WILLIAMS.

...were ...through ...the ...seventh. ...thing ...kissed ...a cou... ...owned ...at the ...Portland ...took ...nd. ...ewhat ...been ...r has ...ainly ...eenth ...wom... ...and... ...r out ...while ...ed to ...the ...inue. ...close ...rivers ...stood ...ight ...They ...will ...nden... ...t be ...fancy ...to of ...not ...buser ...the ...hats ...and ...In... ...hap... ...ball ...a ...will ...fat. ...um... ...ther ...ap...

fifth. Singles by Penner and Fr... and an error tells the story of ... seventh. Meantime the Tigers ... batting here and there, but not ... til the ninth, when Vaughn ... out his second two-bagger and J... and Galloway glommed ... were they able to bust the goose.

SECOND GAME.

When the batteries were announced for the second contest ... shock was too great for a ... which was reposing in its ... lap. The kid evidently thought ... only one game was to be played ... was not prepared to suffer ... It bawled loudly until the fifth, ... kindly nature stilled, its ... relapse in the sweet sleep of utter ... haustion.

Art Fromme seemed to be ... well petered out from the ... doings of the week, and by the ... the visitors had amassed a ... lead. In the final round the ... came to life with a bang. ... ing from their sepulchre, or ... out, they drove Lefty James to ... and came so near tieing the ... that the finish found McC... scratching himself in two ... Mac is of a very nervous ... ment. In the old days, when ... a great tension, he would ... pebbles in the outfield. ... times of pith and moment he ... around and scratches himself ... both paws. He is the most ... treus scratcher in the circuit. ... the ninth, after Callahan ... retired, Moore tore off a ... stole second. Bobby Mo... ting for Fromme, filed to ... Chadbourne walked, and ... swatted safely, scoring ... Doane walked, filling the ... James also passed himself. ... Gardner on the firing line. Dolan ... safely into left. Chadbourne ... Vaughn piled across the ... while Doane, impersonating the ... ing run, took second. Gleich... grounded to Rodgers, and it was ... over except the next four ...

"Billy" Sunday works every ... except Monday. He believes in ... day of rest. Not so with the ... ball athletes of this generation. ... all means do not forget the ... games tomorrow. The scores:

First game:

PORTLAND.	AB	R	H	O	A	VERNON.	AB	R	H	O	A
Turner, If	4	2	1	5	0	Courtney, cf	4	1	0	1	0
Fullerton, ss	4	0	1	2	3	Vaughn, rf	4	1	1	1	0
Wilson, cf	4	0	1	3	0	Doane, rf	4	0	0	0	0
Williams, rf	4	0	0	1	0	Daley, If	4	0	0	1	0
Griggs, 1b	4	0	0	11	0	Dolan, 1b	4	0	0	11	0
Fromme, 2b	4	0	1	2	4	Gardner, 2b	4	0	0	2	3
Chadbourne, 3b	4	0	1	1	1	Chapman, ss	4	0	0	1	3
Gleich, 3b	4	0	1	1	1	Galloway, 3b	4	0	0	0	1
Rodgers, c	4	0	0	4	0	Cheney, c	4	0	0	4	0
Penner, p	4	0	1	0	3	Mogridge, p	4	0	0	0	3
Totals	35	2	6	27	12	Totals	35	1	1	27	10

SCORE BY INNINGS.

Portland	1	0	0	0	0	0	1	0	0
Base hits	0	0	1	1	0	0	2	1	1
Vernon	0	0	0	0	0	0	0	0	1
Base hits	0	0	0	0	0	0	0	0	1

SUMMARY.

Errors—Vaughn, Callahan. Stolen bases—Doane, Turner, Fullerton, Wilson, Griggs, Fromme, Chadbourne, Rodgers, Penner, Courtney, Vaughn, Doane, Dolan, Gardner, Chapman, Galloway, Cheney. Two-base hits—Griggs, Penner. Sacrifice hits—Turner, Rodgers, Penner, Courtney, Vaughn, Gardner, Chapman, Galloway, Cheney. Double plays—Fullerton to Griggs; Chapman to Gardner; Gardner to Dolan. First base on balls—Off Penner, 1; off Mogridge, 1. Struck out—By Penner, 3; by Mogridge, 3. Hit by pitcher—By Penner, Courtney. Time of game—1h. 35m.

Second game:

PORTLAND.	AB	R	H	O	A	VERNON.	AB	R	H	O	A
Turner, If	4	1	1	3	0	Courtney, cf	4	0	1	2	0
Fullerton, ss	4	1	1	1	3	Vaughn, rf	4	0	0	1	0
Wilson, cf	4	0	0	2	0	Doane, rf	4	0	0	0	0
Williams, rf	4	0	0	1	0	Daley, If	4	0	0	1	0
Griggs, 1b	4	0	1	11	0	Dolan, 1b	4	0	0	11	0
Fromme, 2b	4	0	0	2	3	Gardner, 2b	4	0	0	2	3
Chadbourne, 3b	4	0	0	1	1	Chapman, ss	4	0	0	1	3
Gleich, 3b	4	0	0	1	1	Galloway, 3b	4	0	0	0	1
Rodgers, c	4	0	0	4	0	Cheney, c	4	0	0	4	0
Penner, p	4	0	0	0	3	Mogridge, p	4	0	0	0	3
Totals	36	2	3	27	12	Totals	32	0	1	24	10

*—Batted for Fromme in ninth.

SCORE BY INNINGS.

Portland	1	0	2	4	0	1	0	0	x
Base hits	0	0	1	1	0	1	0	0	x
Vernon	0	0	0	0	0	0	0	0	0
Base hits	0	0	0	0	0	0	0	0	1

SUMMARY.

Errors—Vaughn, Callahan. Stolen bases—Williams, Griggs, Fromme, Chadbourne, Rodgers, Penner, Courtney, Vaughn, Doane, Dolan, Gardner, Chapman, Galloway, Cheney. Two-base hits—Griggs, Penner. Three-base hits—Fullerton, Griggs. Sacrifice hits—Turner, Fullerton, Wilson, Williams, Griggs, Fromme, Chadbourne, Penner, Courtney, Vaughn, Doane, Dolan, Gardner, Chapman, Galloway, Cheney. Double plays—Fullerton to Griggs; Chapman to Gardner; Gardner to Dolan. First base on balls—Off Penner, 1; off Mogridge, 2. Struck out—By Penner, 2; by Mogridge, 2. Hit by pitcher—By Penner, Courtney. Time of game—1h. 35m.

Order.

MAKES ADDITION TO GAME REFU...

EXECUTIVE INSTRUCTION ... AFFECT HUNTERS.

Two Townships North of Banning Included in Angeles National Forest—Palm Springs Advancing Rapidly, Pretentious Winter Homes Being Built There.

[LOCAL CORRESPONDENCE.]

BANNING, Sept. 1.—The ... by executive order of two ... tional townships north of this ... adding the area to the game ... of the Angeles National ... will send a largely increased ... of hunters into the Cleveland ... tional Forest near this city. ... open country is located along ... Banning-Idyllwild road, where ... deer abound in a region overgrown with heavy brush, making ... a "job and a half." East of ... Idyllwild road there is a vast ... panse leading off toward the ... mit of Mt. San Jacinto, which ... covered with pine and affords ... hunting to within 2000 feet of ... peak. Even above the timber ... some hunters will venture, but ... for deer. They will hunt ... fully for snow—in Sunny Cali... in September.

FORGING AHEAD.

The little town of Palm Spri... nestling at the base of Mt. ... Jacinto, is making greater str... than any other place in Rive... county, population considered. L... additions are being built to ... Desert Inn, and carpenters are ... also on a drug store and several ... entious winter homes for Los ... geles and Pasadena health-se...

LABOR DAY PICNIC.

Riverside county people will ... serve Labor Day by congregating ... the shores of placid Lake Elsi... the occasion being doubly sign... ant—because of the convention ... the Riverside county Chamber ... Commerce there. The picnic ... take the form of an outdoor ... and will be a gala event in the ... ory of the county chamber, ... holds monthly meetings throughout the county.

Ty Cobb's Batting Average is Still Rising.

Figures.

OUSCH STILL ITTING HARD.

...ger Continues to Lead National League.

...Bodie Climbing Fast Toward Top.

...Sox Pitchers Show Real Class.

[BY A. P. NIGHT WIRE.]

...AGO, Sept. 1.—Roush, Cincinnati, with an average of .349, continues to lead the National League batting, according to averages issued by the league office Wednesday and released today.

...Groh of Cincinnati is pressing Hornsby for honors in total base hits. Hornsby has stretched 183 hits for a total of 305 bases, with Groh's third baseman, who has ... hits, only two bases ... of New York tied Cra... of Philadelphia for home-run honors, each having 9. Williams of Chicago grabbed the lead in sacrifice hits with 35. Burns of New York ... as the leading scorer with ... Carey of Pittsburgh in base ... with 38. New York tied ... in team batting with an ... of .266.

Batters for half their ... or more games, rated ... earned runs per game:

	G.	W.	L.	E.R.
...	21	6	3	1.00
...	22	8	1	1.02
...	23	11	1	1.02
...	22	12	1	1.12
...	30	15	4	2.15

Bodie, the Philadelphia ... continues to climb in the ... League, averages including ... of Wednesday showing him ... fifth among the regulars ... Cobb, the leader, con... in remarkable batting, driv... 13 hits in seven games.

...is a spirited race for com... among the home run hitters, ... Veach of Detroit and Pipp of ... each having seven. Bush, ... has a five-point lead over ... team-mate, in scoring, ... crossed the plate 95 times. ... of Cleveland snatched the ... base stealing away from ... his team-mate. Roth has ... home. Chapman continues ... sacrifice hitting with 58. ... leads in team batting, has ... of .261.

...leading batters for half their ... or more games:

Cobb, Detroit, .388; ... St. Louis, .352; Speaker, ... .346; Harris, Cleveland, ... Philadelphia, .306; ... .309; Chapman, ... .295; Felsch, Chicago, ... .295; Boston, .293; McInnis, ... .295; Schang, Phila...

...leading others participating in ... or more games, rated ... earned runs per game, ...

	G.	W.	L.	E.R.
...	30	20	11	1.49
...	30	20	11	1.49
...	27	16	7	1.59
...	27	16	10	1.66
...	33	19	10	1.84

LEAGUE STANDINGS.

PACIFIC COAST LEAGUE.

	W.	L.	P.C.
...	77	52	.597
Portland	73	55	.570
Oakland	71	58	.550
Vernon	62	69	.411

YESTERDAY'S RESULTS.

...

NATIONAL LEAGUE.

	W.	L.	P.C.
...	67	46	.593
Chicago	66	48	.579
Brooklyn	63	50	.558
Boston	61	52	.540
Pittsburgh	59	54	.522
...	48	67	.417
...	47	68	.409
...	46	69	.400
Philadelphia	45	77	.369

YESTERDAY'S RESULTS.

...

AMERICAN LEAGUE.

	W.	L.	P.C.
...	77	48	.616
Washington	77	51	.602
...	71	55	.563
...	69	57	.548
...	68	59	.535
...	58	69	.457
...	57	70	.449
...	48	77	.384

YESTERDAY'S RESULTS.

...

AMERICAN ASSOCIATION.

	W.	L.	P.C.
...	85	59	.590
Milwaukee	80	70	.533
...	79	70	.530
Kansas City	78	70	.527
...	77	71	.520
Minneapolis	56	76	.424
...	49	102	.324
Toledo	47	103	.313

YESTERDAY'S RESULTS.

...

WESTERN LEAGUE.

	W.	L.	P.C.
...	87	52	.626
...	87	53	.621
...	84	56	.600
...	77	63	.550
...	74	66	.529
St. Joseph	59	79	.428
...	58	81	.417
...	56	82	.406
Des Moines	54	83	.394
Denver	45	93	.326

YESTERDAY'S RESULTS.

...

SOUTHERN ASSOCIATION.

YESTERDAY'S RESULTS.

...

...E RIVERS GETS DRAW WITH HOPPE.

[BY A. P. NIGHT WIRE.]

...FRANCISCO, Aug. 31.—Joe ... Mexican lightweight, drew ... Hoppe of San Francisco in a ... bout here tonight. Danny ... of Grass Valley was given ... over Sailor Wilson of ... Francisco.

...se to ROW made in which the ... sent in just a little narrower ... the regulation double bed. By ... up the removable front seats, ... them around so their backs ... to the front, pulling the back ... forward and dropping it ... the tonneau, a bed is ... A blanket or two and pil... finish the ensemble.

BUNTS AND BINGLES

BY THE BASEBALL EXPERT.

THE expected has happened. Whatever slim chance the Chicago Cubs had for the National League pennant shrivelled up in an epidemic of staleness.

The trouble with the Cubs is that they tried to win the pennant in Pasadena. Tournament Park is the cemetery of their fond hopes. They spilled so much sap during their fortnight there that they didn't have enough left to tide them over a long, hard season.

Writing to a relative in Los Angeles, a member of the team says: "We are stale, burned out, and most of us have no more life than a dried mackerel. California is a fine place to train if you don't do too much of it. We were crowded too rapidly in the spring."

Fred Mitchell is an ambitious man, or was last spring. He aspired to make a good showing right from the jump. No team in these parts ever was worked as were the Cubs. Their time here was limited. Mitchell made the most of it. From the start he had the athletes going over the hurdles morning and afternoon. He rented a section of the Hotel Green mainly for sleeping purposes. Many of the meals were eaten in the open field. For several days the athletes were sore in body and soul. They managed to work this out, and were right on edge when they left the Coast. Their condition was too good to last.

Commenting on the team at that time the writer said:

"The Cubs are one of the deep, unsolved mysteries of baseball. They are a slightly better club than in 1916, when they finished fifth. To land as good as fourth they must improve their percentage over last year more than 100 points, which is about as high as they can aspire. The main hope of the Cubs is that they will get the jump on all rivals. During their first eleven days on the Coast they had perfect weather, and Mitchell improved each shining moment. They probably will start the season in better shape than most of their rivals. If Mitchell can throw half a dozen perfectly conditioned pitchers into the fight right at the start, the club may be able to shew its heels to all rivals for a couple of months."

This is approximately what happened with staleness as the inevitable result. The Cubs are now in their 1916 position, and making a fight for fourth place.

* * *

The sudden outcropping of Charley Jackson as a major league performer of more than ordinary ability is one of the late sensations of the season. Jackson was with the Angels last season. Although very fast and a fair fielder, his hitting was about as high as the temperature in Sikagway on January 1. For some dark and mysterious reason he turned down an $1800 contract with the Angels, and played in the Northwestern League for much less coin until taken by the Pirates.

A Philadelphia writer says of him:

"Young Charley Jackson looks mighty good alongside Carey. He broke into the big show with a great hurrah, and has been making good ever since. His first appearance with the Pirates was against the Phillies with Grover Alexander pitching. The fame of the great hurler didn't bother Jackson, who hammered him for a triple right off the reel, and followed this up by making a single. He has kept up this good work, not only at the bat, but in the field and on the bases. If the Pirates had another man like him they would be well fixed in the outer garden."

These kind words from a Pittsburgh expert:

"The Pirates have picked up some capable looking youngsters. Charley Jackson should make a regular outfield berth and Boeckel appears to be a third baseman who will improve rapidly."

This is what they think in Smokeville of Chuck Ward, a graduate from Walter McCredie's exclusive school for shortstops:

The Pittsburgh club is fairly well fixed at short, so long as Chuck Ward is hanging around, but there is no assurance that he will be with the Buccos or any other baseball club next season. He has been summoned in the draft, expects to pass the physical examination, and says he will be glad to serve Uncle Sam in France if he is wanted. He says he does not intend to claim exemption.

If Ward is taken, as seems likely, it will be up to the Pittsburgh club to replace him. Ward has developed this season, and his loss will be keenly felt. He is not a .300 clouter, but he has proved a very timely hitter and ranks second only to Max Carey in the matter of driving in runs. His good hitting has been all the more remarkable since he came to the club with no reputation in that line. It was said fielding was his strongs forte, but he has made good on both defense and offense in the big show.

* * *

C. Pants Rowland has been hammered so consistently that it is pleasing to hear the rattle of hammer and tongs punctuated with a real boost. The St. Louis Sporting News, official paper of organized baseball, and an extremely conservative and critical publication, winds up an editorial thusly:

"After the 1916 campaign we came to Rowland's defense with a statement that he had done well to keep his team within a game or two of the top to the finish, because it seemed the truth. As he faces the climax of his ill luck in the injury of Weaver, we are going to say a word or two for him again. It is this:

"If he can finish anywhere near as well with his White Sox this October as he did last, in view of all the things that he has had to contend with, then he has reaffirmed our good opinion of him as a manager. And if he should pull through and win a pennant, then he is a master, indeed."

* * *

The White Sox are generally conceded to be about the toughest club in the world to manage, due to the presence of so many stars and near-stars. Furthermore, the team was put together primarily with a view to increased hitting, and the result is not as finely an adjusted machine as it may appear on paper.

* * *

Writing in the Baseball Magazine, Hank Gowdy, hero of the 1914 world series, answers the question why he severed a $6000-a-year contract with the Braves to enlist as a private at $30 per. Hank writes like he hits—straight from the shoulder:

"I had no excuse, as far as I could see, for not offering my services. The government had shown, by passing the draft law, that it needed several hundred thousand men. I have no criticism for those who wait for the draft, but I didn't like the idea myself. I do not know, and I don't believe anybody else does, how long this war will last. If it proves to be a long-time contract on my part, I want to go to France and do my bit. I wouldn't feel content to stay on this side of the Atlantic, in comparative security, and know that others were bearing the brunt across the ocean. Somebody has got to fight, and I don't see how I could consistently fail to do my share."

Hank rings true.

* * *

The Sammies are doing it—showing the Britishers a real game, and teaching them to like it. The conservative and somewhat skeptical Londoners now admit that baseball is the thing, and see the possibility, because of its great element of excitement, of its replacing cricket after the war.

Following is an account of a recent game played between the Sammies and Canadians, published in the London Mail, and mailed to us from "somewhere in France:"

The turf arena of classic lords invaded by a shouting crowd; a wonderful blue bank of hundreds of wounded soldiers; a din of sticks rattled on tins, horns, megaphones and other instruments of encouragement and discouragement; enthusiasts who danced epileptically; enthusiasts with four-inch-square U.S.A. flags in their hat-bands; phalanxes of Canadians who chorused scornfully, "Now, then, you Yankees;" a puzzled, somewhat lonely minority of Londoners on the stands; gray-clad players padded like crusaders; and in the middle of the playing field a mascot white goat in a brilliant red coat!

That was the scene at Lord's on Saturday afternoon when Canada, by 12 to 3, beat the United States in the great baseball game before 10,000 spectators.

Baseball, it may be said forthwith, is a superb evolution of our British game of "rounders." It is partly a game played between two "nines" (corresponding to our cricket "eleven.") It is still more a game played by the two "nines" and crowd against the umpire (who was Mr. Frederic William Wile.) It is a stirring, glorious game, incomparably livelier than cricket, for players, for spectators, and, above all, for the umpire.

KATHERINE STINSON FORCED TO DESCEND.

[BY A. P. DAY WIRE.]

CHICAGO, Sept. 1.—Miss Katherine Stinson's Chicago to New York flight in an airplane lasted just forty-one minutes today. Miss Stinson, ambitious to break Ruth Law's record for the flight, left the ground here at 5:09 a.m. At Porter, Ind., at 5:50, her engine acted badly and she volplaned. She failed to see some telephone wires, and her machine was damaged. The aviatrix was unhurt.

Second Annual

Tractor Demonstration

Sept. 18, 19, 20, 21, 22

at

Vail Ranch

This Demonstration will be of inestimable assistance to those who are interested in Tractor Farming. We take no risks in advising every Rancher, Orchardist and Grower in the entire Southwest to attend this Demonstration.

This is NOT a contest. *No Prizes* are awarded. Its purpose is purely educational. Make this your vacation.

Reduced Rates on all railroads of a fare and one-third for the round trip from all points.

No Admission Charges
Free Auto Parking Space

Located 2 miles east of the end of the Stephenson ave. car line. Auto busses from car line direct to Demonstration Field, on Telegraph Road.

Fine Restaurant on the grounds. Moderate Prices.

Exhibits by well-known automobile dealers, auto tractors and their accessories. Lubricating and fuel oils, household goods, electrical appliances, food products—in fact, everything for the rancher's use.

TRACTION ENGINE AND IMPLEMENT DEALERS' ASSN. OF SOU. CALI.

115 So. Los Angeles St., Los Angeles, Cal.

Times Directory of Automobile Tires

AJAX TIRES — AT OLD PRICES. Los Angeles Motor Supply House, 11th and Main Sts. Branch of L. A. Auto Wrecking and Supply House, Inc. Open Nights and Sundays. Main 5775.

Cleveland Standard Tires — Main 457, A5219

Dayton Tires — Built for Endurance. 5000 Miles Plain Tread—6000 Non-Skid. B. F. WADE TIRE & RUBBER CO. Main 5. 515 W. Eighth St. A1129

Tyrian Tires — The All Red Tires. Low in Cost—High in Mileage. B. F. WADE TIRE & RUBBER CO. Main 5. 515 West Eighth Street. A1129

Forysthe — Tire Service Co. Wheel Service is Free. Call Main 3259 or F2578. 1211 SO. HOPE ST.

Newerf Tire Co. — Pioneer Goodyear Tire Dealers of Calif. 10th and Broadway—No. 962. Main 3040. A5211

Norwalk Tires — "SOME Rubber." FACTORY DISTRIBUTORS: LICHTENBERGER-FERGUSON COMPANY, Local Service Station, Corner Pico and Hope Streets. (Successors to L. A. S. & F. Co.)

Pacific Rubber Co. — Racine-Horseshoe and Federal Tires. 433-35 W. PICO. Los Angeles

RIMS — And Rim Parts All Makes. Keaton Tire & Rubber Co. 437-439 West Pico St.

Southern California Tire Co. — NINTH AND HILL STS.

Stromeyer — INNER TUBES. eliminate punctures and blow outs. ERWIN & GIESEBELL. 1245 So. Olive St.

Times Directory of Automobile Accessories Etc

CAMBRIA — SPRINGS FOR SERVICE AND RELIABILITY. Cambria Spring Company Inc. 916-918 South Los Angeles St.

DELCO Service Station — All models of Delco Systems and Batteries repaired. BROWN & KAIN, 1330 S. Flower St. Home 20139.

Ford Owners — Ask your Dealer or Service Station for Tarlton Axle Shaft Guards to Stop Leakage of Grease from axle housings. F. M. Tarlton, Patentee & Mfgr., Los Angeles, Cal.

GREEN FROG WILL FATTEN POCKETBOOK. This automatic moistener will positively increase motor power and mileage and eliminate carbon. Only $6.50, all cars and trucks. Vapor Inspirator Co., Inc., 421 Brockman Bldg., Main 8295; service station, 1210 Grand Avenue, Broadway 6245, Los Angeles, Cal.

MARTIN SHOCK ABSORBER — E. A. Postlewaite Co., Wholesale Distributors, 10th and Los Angeles Sts. Service and Sales Station, Stingers Mfg. Co., 10th and Los Angeles Sts.



Master Brake for Ford Cars — Complete foot pedal and emergency brake, patented. Be sure you get the MASTER. Accept no substitute. Master Equipment Company Inc. Patentees and sole manufacturers. Home 20416. 2202 S. Main St., Los Angeles.

MASTER — Reg. U. S. Pat. Office. The ultimate in carburetor value. Will cut your gasoline bills and increase the power of your motor. Main 6700—F7686. MASTER CARBURETOR CORP'N. 922-24 South Los Angeles Street

MILLER — CARBURETORS (Made in Los Angeles). Harry A. Miller Mfg. Co. Manufacturers and Distributors, 219 E. Washington St.

Puente OIL CO. — GASOLINE with the Punch — **Apex** Motor Oils

U. S. AIR — COMPRESSORS. U. S. AIR COMPRESSOR CO., Bdwy. 5496. 915 So. Grand Ave., Los Angeles. 60494.

Ventura Gasoline — at the NEW MISSION STATIONS. "GET THE HABIT."

VESTA — BATTERIES. THE BEST BATTERY MADE. Alle S. Hamilton, Prop. L. A. Ignition Works. 1007-11 So. Main—1000-10 So. Broadway. F7327; Main 894.

"If It's for the Automobile, We have it." WEINSTOCK-NICHOLS COMPANY. 1211 S. Olive St., Los Angeles. San Francisco Main 2061. Oakland 60327.

Willard — STORAGE BATTERIES. WESTERN AUTO-ELECTRIC CO. Automobile Electricians. Main 6103. 440 W. PICO ST., COR. HOPE. Main 60894

Times Directory of Motor Trucks

4 Speeds for Fords — L. & B. Worm and Chain Truck Attachments. Pacific Auto Sales Co., 1306-1308 SOUTH MAIN ST. Main 3016. 25094

FORD-OLSON — ONE-TON TRUCK. UNITED MOTORS CO., 1944 SOUTH FLOWER ST., LOS ANGELES. Main 7173. A5711

Ford Tractor — ATTACHMENT. C. H. MELLEN TRACTOR SALES CO. Southern California Distributors. 1215 West Pico St., Los Angeles.

FOUR Speeds for **FORDS** $45 L.A. Complete. Built for Service. Write or Call for Information. WOODWARD TRUCK ATTACHMENT CO., 3035 W. Pico St.

Garford — 1 to 6 Ton Capacity——7 to 10 Ton Tractors. GARFORD MOTOR TRUCK CO. Main 3283. 810 West Pico St. Main 3283



R. H. SINNAMON — Southern California and Arizona Distributor. MOTOR TRUCKS. Home A3283; Main 7283. 1017-1079 South Olive St., Los Angeles Cal. **Menominee**

L. & B. — TRUCK ATTACHMENT. L. and B. Truck Manufacturing Co., 1410 So. Los Angeles Street, Los Angeles.

MOTOR CAR DEALERS' ASSOCIATION DIRECTORY

APPERSON—Apperson Motor Car Co., 1355 So. Flower St. Phones Main 7034—22971.

BUICK—HOWARD AUTO CO., 1323 So. Flower St. Home 60009. Main 9040.

CADILLAC "8"—DON LEE. 12th and Main Sts. Phones: Main 8763; 60339.

CASE—SUNDBERG & FOOT, 1018 So. Los Angeles St. Phones: Bdwy. 4836; F3581.

COLE EIGHT—Irving Motor Car Co., 842-846 South Olive St. Phones: Main 2191; F4936.

DETROIT ELECTRIC—Anderson Electric Car Co., 1715 W. 7th St. Phones: Wilshire 5491; 52510.

DETROITER 6-45, Ross 8 and Woods Dual Power—Turner-Whitford Co., 1144-1150 S. Figueroa. Phones: 10727, Bdwy. 1086.

EMPIRE—Empire Motor Sales Co., 1142 South Olive Street. Phones: Broadway 3297; A5783.

FIAT—McFARLAN—STEWART TRUCK—Carlton-Shepard-Bowles Co., Eleventh and Flower Streets. Phones: Main 6711; 60388.

JEFFREY—Motor Cars and Trucks—Troy Motor Sales Co., 1242 S. Flower St., Phones: Main 8126; 60262.

JORDAN—MERCER—Geo. R. Bentel Co., 1015 South Grand ave.; Phones: Broadway 4376; 60027.

MARMON—Al. G. Faulkner Co., Seventeenth and Figueroa. Phones: West 688; 25891.

MAXWELL—VELIE—Lord Motor Car Co., Eleventh and Hope Sts. Phones: Main 5470; 10845.

MITCHELL—SAXON—J. V. BALDWIN MOTOR COMPANY, 12th & Olive. Phones: Bdwy. 148; 60517.

MOON—Reilly Motor Car Co., 1228-30 S. Flower St. Phones: Bdwy. 3741; F6016.

NATIONAL—OAKLAND, H. C. McVey Co., 1027-1033 S. Olive St. Phones: Bdwy. 3990; 60361.

OLDSMOBILE—SIXES & EIGHTS—The Oldsmobile Co. of California, Olive at Twelfth. Phones: Main 3130; F5647.

OWEN MAGNETIC—Owen Magnetic Sales Corp. of Los Angeles, 701-03 West Seventh St., corner of Hope. Phones: Bdwy. 5354; 60713.

PATHFINDER—DAVIS—Geo. I. Lufkin & Co., 1127-1129 So. Olive St. Phones: Main 3884; 60989.

PIERCE-ARROW—MOTOR CARS and Trucks—William E. Bush, 1701-1711 South Grand ave. Phones: Main 2257; 60295.

PULLMAN—Aston Motor Car Co., 1132-1134 South Figueroa Street. Broadway 740; F5334.

ROAMER—Motor Distributing Co. of So. Calif., 750-756 South Grand Ave. Phones: Main 2125; A4257.

STEARNS—Knight-Type Motor. Lynn C. Buxton, Figueroa at Twelfth. Main 577, 60083.

STUTZ—Walter M. Brown & Co., 412-414 W. Pico St. Home phone 25003; Sunset Main 7047.

WESTCOTT—I. H. Stratton Co., 676 So. Alvarado St., opp. Westlake Park. Phones: Wil. 857; 60309.

Times Directory of Automobiles

Allen-Elgin-Murray — THREE LEADERS. C. WILL RISDEN. 1118-1117 South Olive St. Los Angeles Cal. Phones: 60787; Main 6857.

Ford — SALES AND SERVICE STATION. W. P. DUNHAM. 1324 West 7th St. 52508. Wilshire 627. **DUNHAM**

Ford — WHY don't you trade your used Ford in on a new car? Phone for our proposition. HARRISON & HASKETT CO., Authorized Ford Agents. West 1705. 2810 WEST PICO. 51346

GLIDE AUTOMOBILES, SIGNAL TRUCKS, AVERY TRACTORS — C. S. ANTHONY, 1047 So. Olive St. F7252. Bdwy. 966.

Regal — JUSTY J. DE VAUX, DISTRIBUTOR. 1217 SOUTH HOPE STREET, LOS ANGELES. Phone 52262. Good live agents wanted

MORELAND — THE ONLY SUCCESSFUL MOTOR TRUCK EVER BUILT. MORELAND MOTOR TRUCK CO.

REPUBLIC — Only Internal Gear Drive Truck. D. F. Peyer Truck Co., 942-46 So. Grand Ave.

Trailers — "MADE IN LOS ANGELES" BY LOS ANGELES TRAILER COMPANY. Bdwy. 7015. 1253 Palmetto Street. A4753

The Times regularly prints all the advertising announcements published in other local newspapers in addition to many exclusive advertisements not printed in any other local newspaper.

Joie Ray Cracks Mile Record in Defeating Two Chicago Runners for the National Ti

Amateur Stuff.

HICAGO AGAIN POINT-WINNER.

ndy City Athletes Star in Big Meet.

First Place in the Senior Event.

Championship Records of A.A.U. Broken.

[BY A. P. NIGHT WIRE.]

ST. LOUIS (Mo.) Sept. 1.—Chicago athletes were again the point winners in the championship meet of the Amateur Athletic Union here today. First place in the senior events went to the Chicago Athletic Association with sixty points. The Illinois Athletic Club, which yesterday won first place in the junior events, today came out second in the seniors, with a score of twenty-three. Boston Athletic Association was third with fifteen.

Two championships meet records of the A.A.U. were broken. One of the new senior champions is Joie Ray of the Illinois Athletic Club, Chicago, who ran a mile in 4m. 18s., three-fifths of a second faster than the old record.

A new record also was made in the three-mile walk when George Goulding of the Toronto (Can.) Y.M.C.A. covered the three miles in 21m. 15 1-5s.

120-yard high hurdles: H. R. Barron, Meadowbrook A. C., Philadelphia, first; Wilder Aman, Chicago A. A., second; Time, 15 4-5s.

Two-mile run: Joie Ray, Illinois A. C., first; H. Phil Chicago A. A., second; C. T. Wood, Illinois A. C., third; Time, 9m. 18s., breaking A.A.U. record.

100-yard run: F. Shea, Pittsburgh A. C., first; G. Mc. Bersch, B. C., New York, second; Earl Riley, Chicago A. A., third; Time, 9 4-5s.

100-yard dash: A. F. Ward, Chicago A. A., first; Howard Drew, St. Louis, second; Ralph Rose, Boston A. A., third; Time, 10 1-5s.

Shot-put: Arlie Mucks, Chicago A. A., first; Lee Talbot, Kansas City A. C., second; Carl Lund, Missouri A. C., third; Distance, 46 ft. 10 in.

Three-mile walk: George Goulding, Toronto Y. M. C. A., first; William Plant, Long Island A. C., second; Alexander Jewett, unattached, New York, third; Time, 19m. 50 1-5s.

220-yard low hurdles: F. F. Loomis, Chicago A. A., first; W. A. Engle, Denver A. C., second; F. J. Barron, Meadowbrook A. C., third; Time, 24 4-5s.

Discus throw: Arlie Mucks, Chicago A. A., first; A. Brundage, Chicago A. A., second; Lee Talbot, Kansas City A. C., third; Distance, 140 ft. 4½ in.

Running high jump: Joe Loy, Chicago A. A., first; R. F. Sherman, unattached, New York, third; Distance, 6ft. 2¾ in.

Pole vault: Ed Knourek, Illinois A. C., first; Mark Wright, Boston A. C., second; Carl Buck, Chicago A. A., third; Height, 12 ft. 9 in.

Hammer throw: A. R. Ward, Chicago A. A., first; Lee Talbot, Kansas City A. C., second; Distance, 207 ft.

Five-mile run: Charles Pores, Milwaukee A. A., first; Time, 26 3-5s.

Running high jump: Clinton Larson, Brigham Young, first; Height, 6 ft. 3¾ in.

Half-mile run: Mike de Vaney, Chicago A. A., first; Time, 1m. 57s.

Throwing 56-pound weight: F. J. Kraz, Irish-American A. C., Distance, 35 ft. 9 in.

Javelin throw: George Bronder, unattached, New York, Distance, 154 ft.

Running high jump: Dan A. Reeves, Illinois A. C., Distance, 6ft. 8 1-2.

GAME-LAW BREAKERS DRAW STIFF FINES.

Violations of the deer laws protecting does and spike bucks kept the field deputies of the Fish and Game Commission busy this last week through the south. Deputy E. H. Ober arrested and convicted F. L. Manley of Los Angeles of bringing a deer into a closed district, Inyo county, without first properly tagging it, and he was fined $25, part of which was remitted on proof the hunter tried to find a ranger to certify. V. D. Reed also of Los Angeles, in like fix, met like fate. Meanwhile Deputy Abels was busy in Santa Barbara county with no less than three cases, aided by the forest rangers, wherein hunters had removed the evidence of sex from deer, or failed to preserve same for proof as required by law, $50, fine being imposed in each case, one suspended because the offender was a boy. The deer laws mean just what the book says, hunters are finding out. Nearly every day last week the Los Angeles office was compelled to seize illegal shipments of venison or other game, among the list prairie chickens from Nebraska. One lad sent in seventeen doves from Bakersfield by express—two over the limit.

MARY BROWNE AND LYNN MURRAY WIN.

[BY A. P. NIGHT WIRE.]

BUFFALO (N. Y.) Sept. 1.—In the Red Cross tennis tournament here today Miss Mary Browne, former national champion, won in straight sets from Miss Molla Bjurstedt, the Norwegian girl, who holds the national title, 6-4, 6-2.

R. Lindley Murray of Niagara Falls, but formerly of California, defeated his opponent, John R. Strachan, another Californian, 4-6, 6-4, 6-2. In the men's doubles Murray and Strachan defeated the easterners, Alexander and Throckmorton, 4-6, 6-2, 6-4.

About $1000 was collected for the Red Cross.

CROSS-EXAMINATION FOR WOMEN DRIVERS.

Anita King, she of movie fame and also she who obtained much of the first of that fame by a well-advertised transcontinental tour in a motor car, would put the following questions to all women who would prove their case in motor car driving:

Can you shift gears in a whisper when climbing a steep hill without slowing up?

Can you locate a foul spark plug, remove, clean and space it?

Can you tell by the sound when the carburetor is too rich and change the adjustment to correct?

Can you locate a squeak or a rattle and kill it?

Can you change a tire in ten minutes and be on your way without calling in a wearer of overalls?

If you cannot do these things, says Miss King, and do them without dread or uncertainty, then go back to the instruction department of the place where you bought your car and make them stick with you until you have learned these things. Then, and not until then, will you have approached the point where transcontinental travel at the wheel of a motor car will become a real [illegible]

ALL SIZES AND SHAPES OF TRACTORS SOON TO BE SEEN.

MONSTER tractors now being used to reclaim and cultivate the northern portion of France devastated by the German army will be shown in replica at the monster demonstration of the Southern California Tractor and Farm Implement Association which takes place on the Vail ranch September 18-22.

Exact duplicates of these monster machines will be seen at work plowing portions of the field devoted to that purpose. In addition to these huge juggernauts, there will be tractors of all shapes and sizes down to a one-man, one-wheel, one-cylinder creation which can be used in cultivating your back yard.

WITH THE CHECKER PLAYERS.

BY JOHN DOUGHERTY.

September 2, 1917.

Chess and Checker Headquarters, Nos. 714-716 Higgins Building. All chess and checker players invited to join. For further information call or write the secretary, D. H. Bowen, at the club rooms.

All communications intended for this department should be addressed to John Dougherty, The Times, Los Angeles, Cal.

AMONG THE FANS.

The editor of the American Chess Bulletin desires to give a write-up in the near future about the chess club and players in Los Angeles and vicinity. If the chess players will kindly send their name and address to the editor of this column, the same will be listed and forwarded to Mr. Helms (editor of the A.C.B.) and they will receive a copy of the magazine containing the write-up of Los Angeles chess players.

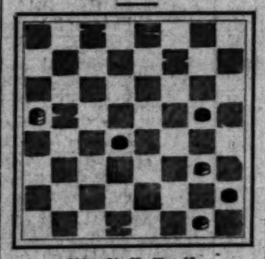
Mr. Jordan is on another "tear," which will land him back in Chicago by September 20.

The editor is planning on spending Sunday, September 2, in San Diego, and will drop into the Cabrillo Club in the evening in hopes of finding the checker elites busily engaged over the Myrtle squares.

PROBLEM NO. 171 (Selected.)

By O. H. Richmond.

Black—16, 19, 20.

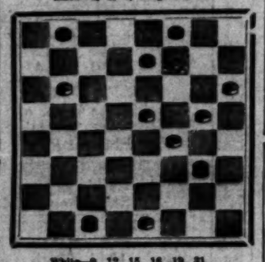


White—24, 32, Kings 13.
White to play and win.

PROBLEM NO. 172 (Selected.)

By L. S. Read.

Black—1, 8, 7, Kings 24, 30.



White—9, 12, 15, 16, 19, 31.
White to play and win.

SOLUTIONS TO PROBLEMS.

PROBLEM NO. 169.

This problem was sure "punk," as black cannot even draw, let alone win. The position was up in a double-corner game, and I won as in note "a," but on looking over the position I find that my opponent committed an inadvertency, as the following shows:

Black—1, 6, 11, 12, 13, 14, 21.						
White—15, 20, 22, 23, 26, 30.						
Black to play and white to win.						
21-25	6-10	24-27	31-27		26-19	
30-21	25-18-a	29-25	27-24		19-15	
11-15	15-24	27-31	27-23		15-14	
10-19	20-29	18-9	20-16-b		14-9	
					White wins.	

a—If 20-16, 12-19, 22-18, black wins by stealing the two men on 20 and 25.
b—10-15 allows a draw.
c—10-15 would still a draw by 15-17, etc.

PROBLEM NO. 170.

By the editor.

Black—7, 12, 19, 20, 27, King 1.					
White—26, 29, 32, 28, King 17.					
Black to play and win.					
1-6	12-16	29-24	27-32		23-14
6-2	2-11	11-20	20-27		R. wins.

LOS ANGELES TIMES GAME, NO. 370.

The two following games were played in the "eleven-men ballot" match at Cedar Point between N. W. Banks and A. Jordan.

Remove the men from 6 and 25. Contributed by Mr. Jordan.

Black—Banks.				White—Jordan.
10-14	4- 8	5-14	8- 1	15-18
7-10	14-23	23-18	30-26	11- 8
2-10	5-11	14-23	10-15	1- 6
24-15	25-29	18-14	15-19	31-26
11-15	6- 7	11-15	6-10	Draws.
15-11	29-25	15-11	26-17	
8-24	1-10	23-18	21-14	
28-19	16- 9	26-19	26-17	

LOS ANGELES TIMES GAME, NO. 371.

Remove the men from 6 and 25.

Black—Jordan.				White—Banks.
10-14	4- 8	5-14	18-25	29-22
24-19	20-29	19-16	17-14	6- 2
7-10	11-15	22-18	16-19	26-30
27-24	12-28	25- 7	14-10	2- 7
11-15	15-24	2-11	19-27	11-15
24-20	28-19	28-24	31-17	7-11
15-24	8-11	24-20	27-23	15-19
18- 9	29-25	20-16	22-26	19-24
5-14	11- 8	16-12	23-18	11-15
20-16	25-29	17-10	1- 6	24-28
9-14	1- 5	15-19	6- 1	15-19
22-18	8-11	12-16	26-22	28-24
14-9	5- 9	19-23	1- 6	19-15
18-14	11- 8	23-27	6- 1	24-28
9-5	9-14	27-31	1- 6	15-10
14-9	8-11	31-26	6- 1	Drawn.

VARIATION 5 FROM 4.

9-13	25-18	5-14	8- 1	9-11
17-14	29-25	18- 9	25-22	
10-17	21-25	26-30	1- 6	
13-14	8- 1	9- 5	22-18	
15-17	14- 9	30-25	6- 1	

The position at left off is rather dangerous for white, but in playing it over with Harrigan of Pittsburgh both of us came to the conclusion that white can draw. What say the critics?

VARIATION 6.

9-14	4- 8	11-15-c	20-27	15-19
15- 9	25-22	10-14	31-24	
5-14	8-11	15-18	6- 9	
20-25	24-19	27-24	24-20	

And Buchanan against Jackson secured a runaway draw.

b—2-7 is better than this: 2-7, 19-16, 10-15, 23-17, 25-18, 15-22, 28-19, 7-14, etc., draws.)
8-10, 26-24, 1-6 (16-19, 17-13, 1-5, 24-19, 11-15, 19-11, white wins.) 26-19, 5-9, 16-12, 11-15, 12-8, 15-22, 24-19, 22-26, 27-31, drawn.
c—1-5, 19-16, 10-19, 20-22, 6-12, 22-17, 19-16, 25-17, drawn.

VARIATION 1.

20-25-2	1- 6	16-12	22-18	25-22
6-10	13-16	6-10	2- 7	6-13
15-15	18-19			

And white has no defense.

VARIATION 2.

13-13	20-25	15-12-c	22-15	21-17
14-18	6- 9	7-10	9-14	6-10
22-14	16-16	26-22	31-26	R. wins.
9-13	9-14	30-25	14-10	

a—26-22, 9-14, 31-26, 1-6, 16-12, 7-10, 25-18, 6-9, black wins.

VARIATION 3.

13-13-1	9-13	24-19	1- 6	28-24
4- 8	26-22-a	7- 9	25-14	15-22
25-29	6- 9	31-26	6-10	
14-18-m	23-14	9-13	14- 7	
29-14	9-18	26-22	3-10	

And the position is very precarious for white.
l—Not a good defense.
m—6-12 (or 2-7 looks good, but we consider this strike as being best for black.
a—24-19 runs into Variation 2.

VARIATION 4.

29-25-2	13-13	30-25	13-13	13- 6
4- 8	25-29	5-14	6-13	8- 3
24-19	29-25	8-11	14-17	10-14
6-10	21-17	17-13	21-14	22-18
1-10	1-10	11-15	10-17	Drawn.

c—2-7, 13-9, 7-11, 16-7, 14-18, 23-14, 10-17, 21-14, 8-17, draws.
2—White gets a very inferior game after this move.
c—1-6, 22-17, 14-18, 28-7, 2-18, 19-15, 3-7, 17-13, white lost.

LOS ANGELES TIMES GAME, NO. 372.

10-14, 23-18.

The following game by Mr. Henderson was taken from the Pittsburgh Dispatch.

11-15, 25-18 and 12-16, 23-19 ought to be again declared, as there seems to be no tenable defense for white. Of the four debarred openings this one approaches near equality then any of the others.

10-14	11-15-d	10-14-6	2- 7-1	13-17
23-18	18-11	24-19-3	26-24	22-13
14-23	8-15	4- 8	7-10	9-12
27-18-a	22-19	19-15-f	24-19	26-22
12-16-b	15-22	8-11-g	2- 7	19-26
32-27-c	26-19	15- 8	19-16-f	25-17
16-20	7-10-e	11-15	7-10	17-21
31-26	30-26-4	29-25-4	24-23-f	17- 8

a—This "take" seems to be more confusing than 23-19.
b—11-15, 18-11, 8-15, followed by 23-19, and both games are fairly equal.
c—Undoubtedly the best reply.
d—11-16 will be treated in a future issue.
e—Playing for the "other" via 10-14. Young players should note the offense of this style of attack. It proved to be the undoing of the 13-16, 25-19 opening and plays a very important part in checker formations throughout.
f—This and moves leading up to it seem to be white's undoing.
g—7-10, 26-22, white O. K.
3—24-24, 2-7, 28-19, 7-10, 29-25, 8-7, black wins.
4—2-7, 25-22, 14-17, 21-14, 6-10, 15-6, 1-17, 25-15.
5—These two moves are the key to the draw; 26-22 may draw, but is weak.

A Stratagem.

26-22	21-14	18-14	28-19	11- 2
1- 5	10-17	9-18	19-15	6- 9
29-25	25-21	18-15	15-11	
14-17	17-13	5-14	30-26	

Black for choice.

LOS ANGELES TIMES GAME, No. 373.

"Double corner," 9-14; 24-19.

Contributed by F. J. Lee, and shows correction to Sharer's handbook.

9-14	24-19	11-15	28-24	25-18
14-19	30-25	15-18-a	31-27	6- 2
11-15	11-15	8- 9	24-20	18-14
19-24	25-22	18-22	27-24	2- 6
8- 9	26-19	15- 8	20-16	14-10
24-28	22-17	4- 8	24-20	6- 9
18- 9	19-15	22-17-b	1- 6	7-11
5-14	15-10	9-14-1	20-16	9-13
28-19	25-22	17-10	1- 6	11-15
9-11	1- 6	15-19	6- 1	13-17
22-18	31-26	12-16	16-12	15-19
11-15	6- 9	19-24	1- 6	19-24
18-14	21-17	27-24	12-16	24-28
15-18	9-13	24-20	6- 1	28-32
14-9	17-14	16-19	16-12	32-27
23-14	13-17	20-16	1- 6	27-31
9-5	14-9	19-23	12-16	31-26
1-10	5-14	26-19	6- 1	26-30
18-15	9-13	23-27	16-12	30-26
10-19	17-10	16-19	1- 6	10- 7
23-16	13-17	27-31	12-16	Drawn.
19-27	21-14	31-26	6- 1	
			—4, P. F.	

a—Corrects the Handbook, page 187, Var. 28, at seventh move, where 22-17 is given and black wins. This correction also applies to Canadian Checker player opening 12, Var. 3, page 226, Vol. 4.

CHESS.

CHESS PROBLEM No. 2. (Selected.)

By T. Taverner.

White—K on KR3, Q on KR8, R on K1, B on K4, B on KKt1, B on KB1, Kt on QR2, Ps on QR3, Q2 and K6.

Black—K on Q4, B on QB4, Kt on QKt5, Ps on QR3, Q2 and KR5.

Mate in 2.

SOLUTION TO CHESS PROBLEM No. 1.

By R. G. Law.

White—K on KKt1, Q on KR18, R on K7, Kt on QB4, Kt on Q3, Ps on QB4, QKt6, and KR6.

Black—K on QR3, B on KR6, Kt on KB1, Kt on QKt1, P on KR7.

White to play. Solution—Key move R-Q7.

CHESS GAME No. 49.

Queen's Pawn Opening.

Played between M. A. Woodward and J. H. Smith in the Los Angeles vs. Pasadena team match.

White—M. A. Woodward; Black—J. H. Smith.

White—	Black—
1—P-Q4	P-Q4
2—Kt-KB3	Kt-KB3
3—P-B3	P-K3
4—P-QB4	P-QKt3
5—Kt-B3	B-Kt2
6—Q-R4	B-K2
7—P-QR3—a	P-QR3 (Indian Game)
8—P-QKt4	P-QB3
9—B-Q3	QKt-Q2
10—P-Kt5	R-K1
11—Kt-K2	R-QB1
12—Kt-Kt3	Kt-R1
13—P-B4	P-Q5
14—Kt-Kt5	Kt-Kt3
15—Kt-B7	R-Kt1
16—Kt-K6	B-B3
17—Q-R8	P-KR3
18—Kt-B6	Q-Q2
19—P-Q5	B-Q5
20—Q-Q3	P-QKt4
21—Q-Kt3	R-Kt3
22—P-KR4—b	P-KR4
23—P-KB4—b	BxP
24—P-Q6 (dis. ch.)	K-R1
25—R-Kt7	RxP (ch)—c
26—K-B1	RxP—d
27—Q-Kt8 (mate)	

a—White's play is rather original, but Woodward has schemes of his own.
b—A trap. Black should have left the pawn alone.
c—Counting on White capturing bishop, then black plays QxP (ch) and captures knight; but White, by his refusal to take at once, shows the move bad.
d—Allowing mate on the move, but the game was lost anyway.

BRING IN EARLY LIMITS OF DOVES.

Bill Cornett and Heine Pfirrmann, Jr., brought in two of the earliest dove limits yesterday morning and placed them before the public gaze at Tufts-Lyons. These two sportsmen, Lloyd Bentworth, and Judge Smith, the former Angel third base wizard, hooked limits near Downey. Pfirrmann is out again today, but this time on the Porter ranch, near San Fernando. Louis Mellus was another who landed his limit.

ATHLETIC CARD AT ELSINORE TOMORROW.

Boating and canoe races, track and field events, an 8000-foot parachute drop and an exhibition in a military airplane by Prest, a genuine high flier, will be the features of the athletic programme to be held at the second annual picnic of the Riverside County Chamber of Commerce, at Elsinore tomorrow.

During the afternoon sightseeing launches will tour around the lake. A barbecue and picnic lunch, open air entertainment and evening dancing are also in store. Fishing promises to attract many to the water's edge.

Pessimistic.

BEAR VALLEY HUNTING BAD.

Sugarloaf Country Draws Many Nimrods.

But They Report Lack of Good Shooting.

Deer Tracks not Plentiful this Season.

[SPECIAL CORRESPONDENCE.]

BIG BEAR VALLEY, Sept. 1.—The Sugarloaf country, east of Big Bear Valley, and just outside the game reserve, was the Mecca for most of the deer hunters of this section today. For most of the hunters the opening day was a decided disappointment. For the first time in many years, no Nimrod returned to Bear Valley before nightfall with the limit.

Old timers had predicted that the shooting this year would not be up to standard for they said that the deer tracks about the water holes were not as plentiful as usual. And most of the hunters who toiled over the "hog backs" with their heavy 20-30's on their shoulders agreed with them.

About fifty well-known sportsmen started from this valley last night for the Sugarloaf country and most of them went prepared to stay for three or four days. Abut twenty-five started from Seven Oaks for the same place and others from Redlands. Deer hunting in the San Bernardino Mountains since the game reserve was put in force is not a one-day's job and most of the hunters go prepared to stay for four or five days.

There are plenty of deer in the reserve the hunters say, but not many just outside it. Some of the most enthusiastic of the hunters are working through the mountains to the east of Holcomb Valley and expect to work around into the Whitewater country before they finish their hunt.

STEELHEADS THRIVE IN WHITNEY PLANT.

Steelhead trout fry from snow mountain eggs have established a new record for rate of growth, attaining a length of two and a half inches in as many months under the unusually favorably conditons of the new Mt. Whitney hatchery.

Supt. Frank A. Shebley, in charge of the big plant, successfully fertilized 98 per cent. of the egg take on Eel River, and brought the first fish to the Whitney troughs. He attributes the phenomenal growth to the great quantity of food suitable for young trout that comes in with the Oak Creek water, and the very low mortality partly to the vigor of the fish because of their well-nourished conditon, but very largely to the modern and sanitary glass and cement installations which are as nearly germ-proof as science could make them.

The first fish started growing early in June, and all are over two inches long while the more precocious have set the pace of "an inch a month" and bid fair to maintain it.

COAST KELP BEDS CLOSED BY STATE.

Following consultation with the kelp cutters, the Fish and Game Commission has announced the temporary closure of certain of the kelp beds along shore which show signs of needing a rest.

The beds from Point Loma north to Laguna are closed until September 15; from Point Vincente to White's Point, until October 1; White's Point to the breakwater, until November 1; the Goleta, Santa Barbara, Coli Oil and Naples beds, are closed indefinitely, excepting those being used by the United States Bureau of Soils for Dr. Turrentine's fertilizers work about Summerland.

Everything else including the island beds is left open. Within the next few months, Capt. Crandall and the Fish and Game Commission's kelp students will have formed accurate ideas of the rapidity of restoration of the kelp, the Scripps Biological Institute operating with the State in this research work. There are now seven large concerns operating and eleven smaller ones with capacity of twenty to seventy-five tons each daily, making potash for explosives in war use, and fertilizers.

Abolition of the 50-cent permit fee on Sundays at the border is to be sought by the Automobile Club of Canada, Montreal, which is approaching the collector of customs on the point. It is pointed out that no such regulation is enforced by the American authorities and it is felt that there is no need for it on the Canadian side.

Packard

Distillate Trucks

Big users like Swift and Co. buy Packard worm-drive trucks because of their proved economy. The sixty Packards operated by the big packing concern are the index of this economy.

"The little fellow"—as well as the big business man—finds the Packard truck the cheapest in the long run to own and operate.

In the simple, even leverage of the Packard truck's worm-drive there is pull continuous—steady traction instead of a succession of sprocket jerks. *One* rugged steel bar instead of fifty grinding, straining links. *One* dust proof pool of oil instead of fifty exposed bearings. *One* oiling after 5000 miles instead of daily bother.

Simplicity—economy—silent—chainless—seven right sizes, one to six tons.

Immediate Delivery

Ask the Man Who Owns One

Anthony Service in Daylight Shops
Frank C. Anthony, Inc.
Originators of the Copyrighted Service Coupon System
California Distributor

1000 S. Hope St.

"PACKARDIZE YOUR HAULING"

MEDIUM PRICED CARS SELLING LIKE HOT CAKES.

DETROIT, Sept. 1.—Latest reports show that the manufacturers of cars selling for $1500 or less are now finding themselves unable to take care of all the business offered and that some firms which build cars priced from this figure up to $2500 are experiencing the greatest wave of prosperity in their history. Generally there seems to be considerable optimism with regard to the low-priced-car market.

It is understood that the Ford Motor Company in $6,000 cars behind in orders, while the Willys-Overland, Inc., enjoyed the greatest business prosperity in its history during June and July. The Buick Motor Company, Maxwell Motor Company, Chevrolet Motor Company, Dodge Bros., Reo Motor Car Company, Olds Motor Works, Paige Motor Car Corporation and other organizations producing machines within the figures stated are behind in their orders from thirty to sixty days.

It is natural to suppose that the orders now being placed promise a continuation, with a probable increase, of employment to labor throughout the country. It is understood that, on account of the method in which they are being let, the awarding of war contracts by the government and all Allied nations will not at present interfere with the general production of passenger cars and trucks. Motor manufacturers claim there is only one thing that may hinder the progress of their industry, and that is the price of gasoline; and it is hoped and expected that the government will take steps to eliminate any trouble from that direction.

INDIAN SMITH IS THE SERAPH JINX.

[BY A. P. NIGHT WIRE.]

SAN FRANCISCO, Sept. 1.—San Francisco defeated Los Angeles in the fifth game of the series. Koerner's home run in the second tied the score after the Angels had scored one in the first on Killifer's double, a passed ball and Hunter's error. Smith walked in the fifth and scored the Seals' winning run on two infield hits and Schaller's sacrifice fly.

Fight Programme.

FRED FULTON AND CARL MORRIS MINGLE MOND

Heavyweight Winner will Probably Chance at Willard.

[BY DIRECT WIRE—EXCLUSIVE DISPATCH.]

CHICAGO BUREAU OF THE TIMES, Sept. 1.—Fred Fulton vs. Carl Morris in fifteen rounds to a decision at Canton, O., Labor Day, is the headliner in ring activities on that day. Although battles galore all over the country have been scheduled for Monday, the interest of the fisticuff world will be centered on the Fulton-Morris melee. And the cause of all the excitement is the fact that the winner may battle Jess Willard, the world's heavyweight champion.

THE CHAMP.

Nothing much has been heard about Mr. Willard in connection with ring battles since he became a circus proprietor, but almost every one knows he has a nice little show. However, rumors and reports have it that Jess is going to desert the sawdust arena long enough to put a quietus on the scrappers, managers and other fight impressarios who have been imposing on his tranquility. It is said he is ready to meet the winner of the Fulton-Morris battle Labor Day. And what is more, he doesn't care who wins.

Both Fulton and Morris are willing to step into the ring with Willard. In fact, they are quite eager to do so. It is a well-known fact that there is no love lost between the title-contenders, and with a championship bout as an incentive, their meeting Monday [illegible] less a battle that will [illegible] forgotten by the spectators [illegible] are fighters of the [illegible] with no pretense to [illegible] and it is certain each will [illegible] knockout.

MIDDLEWEIGHTS.

The nearest battle in the [illegible] borhood of Chicago will [illegible] at Terre Haute, where [illegible] bons of St. Paul clashes [illegible] Dillon.

The Welling-Callahan [illegible] ment expected at John [illegible] arena Monday at Racine [illegible] been postponed, owing to [illegible] ity of John to get special [illegible] Chicago fans to transfer [illegible] the scene of action. The [illegible] be pulled off September [illegible] and Sailor Freeman and [illegible] Flynn, both local boys, [illegible] matched for the semi-[illegible] Freeman-Flynn fought a [illegible] Racine not long ago, but [illegible] fight Flynn has joined [illegible] where he gets plenty [illegible] boxing with his fellow [illegible] some of his West Side [illegible] dict that he will stop [illegible] time.

Reports from Texas [illegible] that up to July, the [illegible] which figures are [illegible] cars had been licensed, amounting to 22 per cent

INTER STATE

An Extra Value Car

Why the Price Has Not Been Advanced

IN THE past few months practically all automobile manufacturers have been forced to increase the price of their product. If you have been at all skeptical as to the reasonableness of such a procedure, when nearly everything else you eat, wear or use has increased in price, we say that it has been vitally necessary for these automobile manufacturers to increase the price of their cars.

Our object is not to argue—our message is of a different nature.

We want you to know why the Inter-State has not been increased in price. We believe that such information is valuable to you if you have been disappointed because the car you had in mind is now out of your reach.

We cannot feel that there has been any element of luck responsible for our ability to keep the Inter-State price where it is today.

In looking back over the past year and a half, we can see where experience and financial resourcefulness have made it possible to keep the Inter-State price constant.

Those men who form the Inter-State Motor Company are experienced manufacturers. Other lines of business in which they are interested are doing millions of dollars worth of business a year. Being manufacturers, they study and know to the best of their ability, manufacturing conditions, and this experience has enabled them to overcome the many obstacles which have confronted manufacturers, especially at this time.

They have seen that the prices of all materials entering into the construction of automobiles would increase. Through the strength of their buying power, they were able, without making it a burden to the Inter-State Motor Company, to ask all concerns making Inter-State units to ship them to Muncie as fast as the production facilities of these concerns would allow. For the past year and a half there have been no shipping schedules on Inter-State material. It has been "Let it come in as fast as possible." The result of this unrestricted buying has given us a big supply of material.

We do not wish to infer that we have not had our share of set-backs, but fortunately these set-backs have all been, in the last analysis, in our favor and have assisted us to keep the Inter-State price where it has been and is today.

We still have sufficient material purchased through this careful planning with which to build Inter-State cars at no increase in price.

Frankly, the length of time we can protect our present price depends entirely upon how long this material will last.

Careful investigation on your part will show that the Inter-State has made an enviable reputation for performance and stability in the past few years. It is essentially a genuine, medium-priced car of proven ability, backed by an institution which knows to a certainty that the reputation of this product depends upon the maintenance of a definite standard of value regardless of the number of years they are in business.

Today there are Inter-State dealers in practically all the important cities of the United States who will be very glad to discuss with you the many advantages of the Inter-State car.

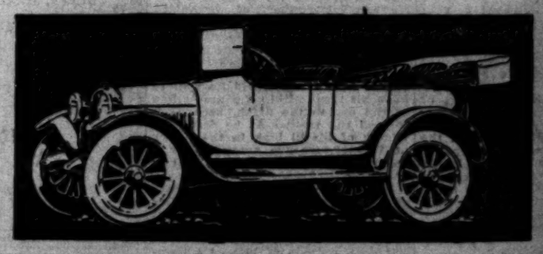
If you are anxious to buy a car which has not been increased in price and which will render you a degree of service, for the price, which is far above the average, we would suggest that you get in touch with an Inter-State dealer today and ask for a demonstration.

The substance of the whole matter is that you can save money now and afterward.

Inter-State Motor Company

Factory and General Offices Muncie, Indiana

WRIGHT MOTOR CAR CO.,
Main 627—Phone Nos.—A5572.
1001 S. Hope St., Los Angeles, Cal.



Our Boys and Girls
PROFUSELY ILLUSTRATED
XXXVITH YEAR



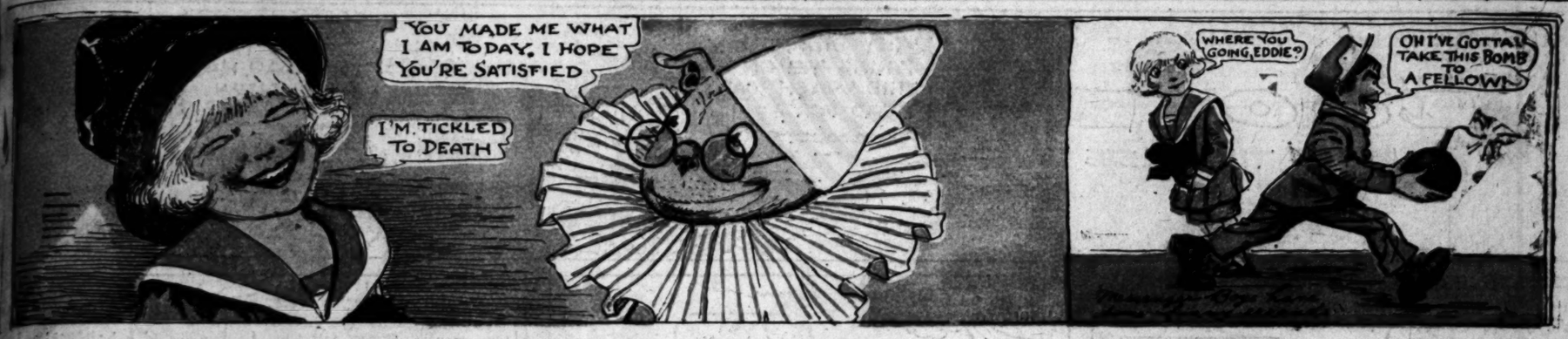


Our Boys and Girls — PROFUSELY ILLUSTRATED

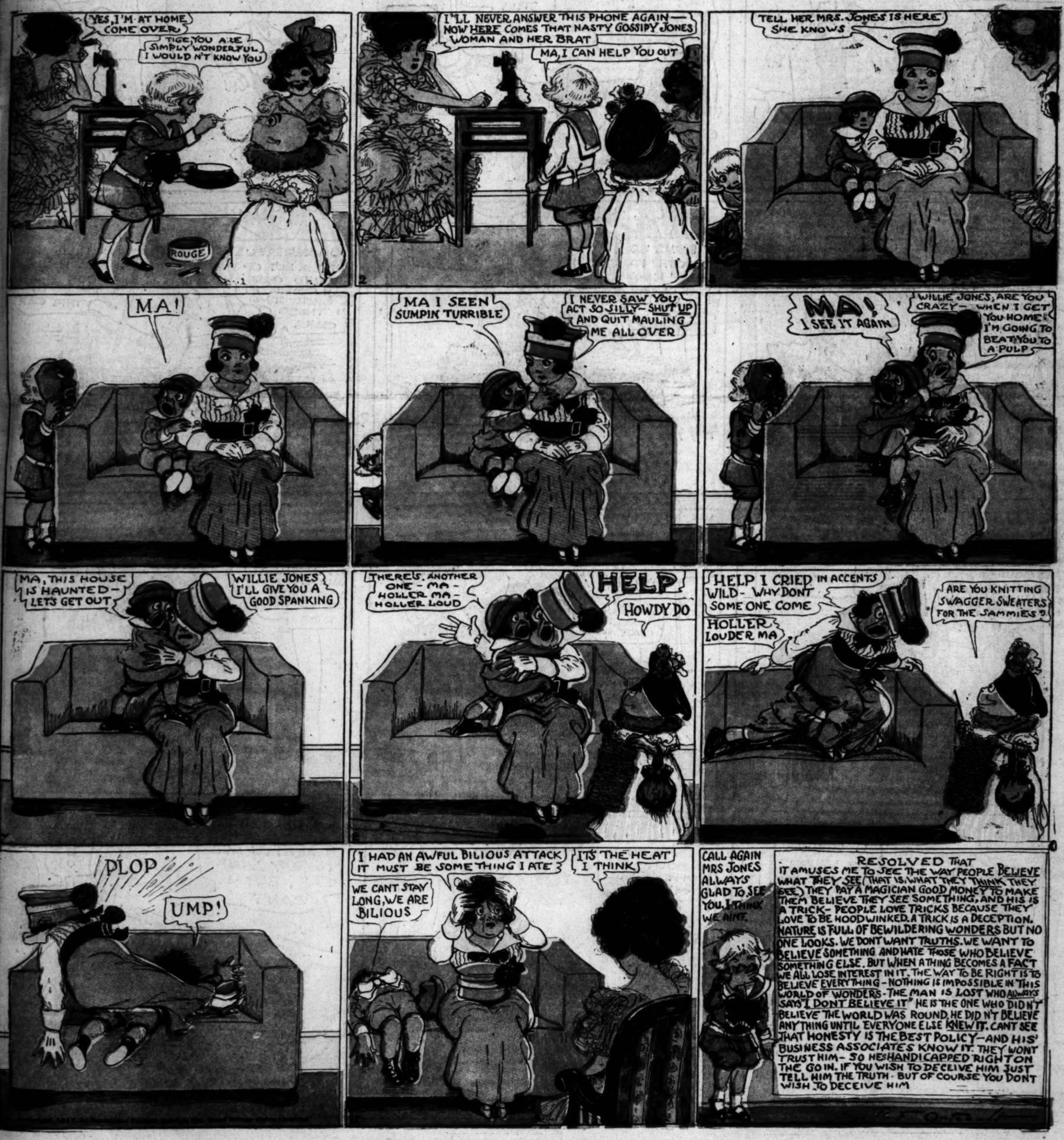
Los Angeles Sunday Times

Part VII—8 Pages — THE HOUSEHOLD—FASHIONS

XXXVITH YEAR — SUNDAY MORNING, SEPTEMBER 2, 1917. — HUMOR: Fun for the Young Smiles for Their Elders



TIGE GETS ALL DRESSED UP.



LOONIE

AND HIS TIN LIZZIE





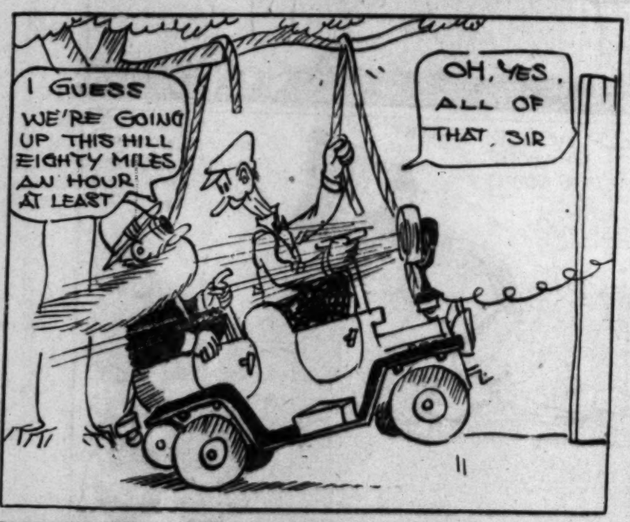


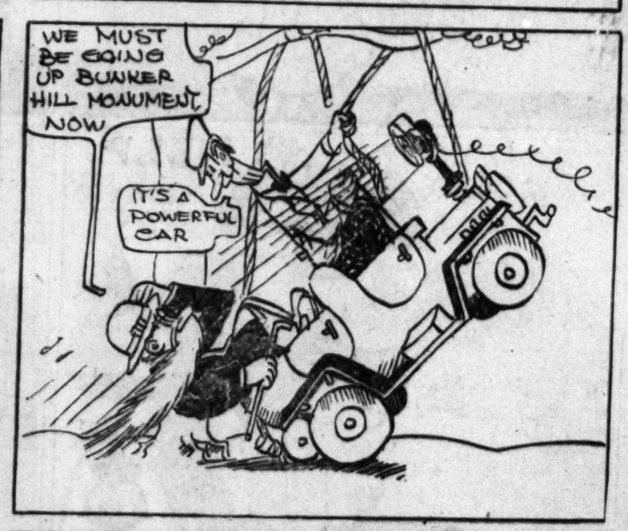


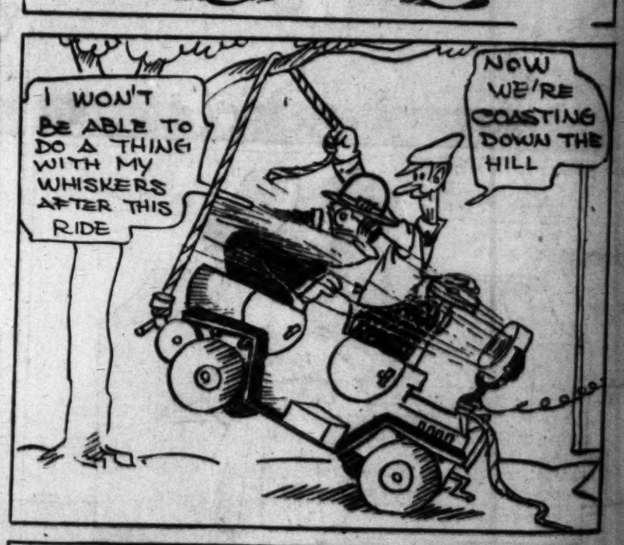


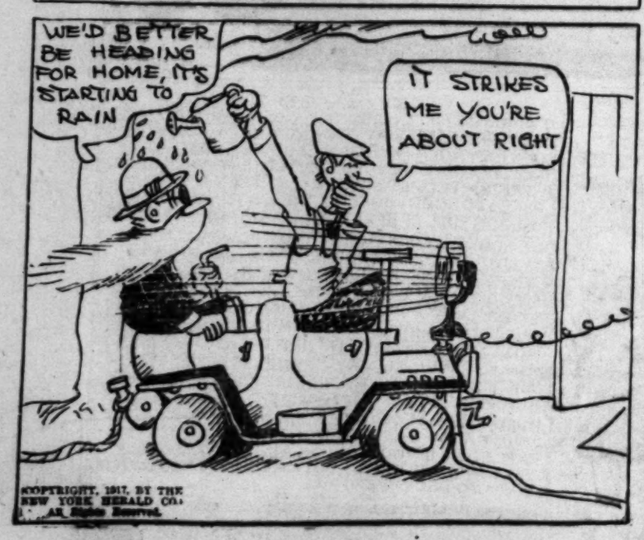
















ONCE UPON A TIME BY CLYDE LUDWICK THE CHILDREN FOUND "KEEPS" IS A BAD GAME



1—The children floated about in the bubble that the mermaid had blown for them until a fisherman had cast his net. When he had drawn it in it was loaded with many fishes.



2—The fisherman was separating the fishes that were good from the fishes that were useless when he found Son Bud and Sis, for he had caught them in his net. "Great!" he cried. "This fishing is a game of 'keeps,' and here are two nice children for my own."



2—The fisherman wrapped the children in a blanket and put them in his own bed, for they were wet and cold. They did not cry at first, but presently they thought about what the man had said about "a game of keeps," and they knew he intended to keep them. Then they remembered how Jackie had cried when they took his marbles just because they won the game.



1—The children did not like the idea of staying with the fisherman. They wanted very much to go home, so they began to cry as loudly as they could. The man tried many ways to quiet them, but when he found he could not he was very angry.



5—He threw them back into the ocean to get rid of them. Something terrible would have happened to the children had not an angel fish come along just then.

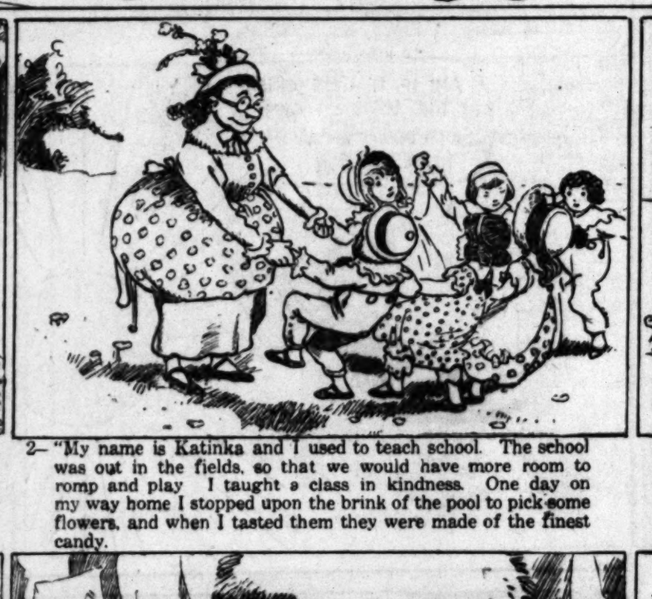


6—The angel fish took them on to his back, and before morning they were safe in their own bed. An angel fish is a very homely creature, but that just goes to show that people who are not at all pretty to look at may be very good at heart. Son Bud and Sis are going to take Jackie's marbles to him just as soon as they can, and never, never play keeps again, for they have learned what a bad game it is.

MR. TWEE DEEDLE.



1—When the queer little man rescued the Fat Sailor and Cousin Jim from the pool where they had gone to wash the pie from their clothes a funny little lady came out of the pool hanging to the Fat Sailor's feet. "How long had you been under the water?" the children asked. "Oh, for a long time!" she answered. She told them the following story.—



2—"My name is Katinka and I used to teach school. The school was out in the fields, so that we would have more room to romp and play. I taught a class in kindness. One day on my way home I stopped upon the brink of the pool to pick some flowers, and when I tasted them they were made of the finest candy.



3—"A little way out from the bank I saw some lovely large flowers, so I took off my shoes and stockings and waded out to them, but, like the Fat Sailor and Cousin Jim, I stepped into the quicksand and sank down under the water. I found out afterward that the quicksand was sugar and the water was sweetened water.



4—"When I dropped down below the quick sugar I found some other ladies down there sitting about on rock candy crystals. They told me they had lived there all their lives. They were sweet ladies, probably because they had lived under the sugar so long. There were queer animals also that chased the ladies. When they caught the sweet creatures they ate them, which was very rude and unmannerly.



5—"While we were talking one of the animals ran up and all the sugar ladies hid under the candy rocks. The animal was going to eat me, but I crossed my fingers and he knew it wasn't fair. So I gave him a lecture and explained the first lesson in kindness to him. He was so quick in learning that he said he would teach all the others to eat the candy rocks instead of the sugar ladies!



6—"But I grew tired of being away from my school so long, and decided that at the first opportunity I would leave the place, so when I saw the Fat Sailor's legs coming through the quick sugar I caught hold of them, and here I am."

"We will help you hunt your school," said Mr. Twee Deedle, "then if it is agreeable to my friends here we will see the land below the quick sugar." "Yes! Let's go down below the quick sugar!" all the others cried.

Joie

Ame

HICAG

POIN

indy City

Bi

a First

San

o Champ

of A.A

[BY A.

ST. LOUIS

cago athletes

winners in th

of the Amateu

today. First

events went to

Association wi

Illinois Athleti

day won first

events, today e

seniors, with a

Boston Athle

third with fift

Two champi

of the A.A.U.

the new senio

Ray of the I

Chicago, who r

three-fifths of

the old record.

A new reco

the three-mile

Goulding of

Y.M.C.A. cover

21m. 15 1-5s.

GAME-LAW

DRA

Violations o

fecting does a

the field depu

Game Commis

week through

H. Ober arres

L. Manley of

ing a deer int

yo county, wit

ging it, and h

of which was

hunter tried to

tify. V. D. Re

lax in like fix,

while Deputy

ta Barbara co

three cases, a

rangers, wher

moved the ev

deer, or failed

proof as requi

being imposed

pended becau

boy. The deer

the book says

out. Nearly

the Los Angele

to seize illegal

or other gar

priaric chicken

had sent in se

Bakersfield by

limit.

MARY BRO

LYN

[BY A.

BUFFALO

the Red Cross

here today Mi

mer national

straight sets f

stedt, the Nor

the national

R. Lindley

Falls, but forn

fested his

Strachan, and

6-4, 6-3. In t

ray and Strac

ernors, Alexan

ton, 4-6, 6-3, 6

About $1000

Red Cross.

CROSS-EXA

FOR W

Anita King,

and also she

the first of th

vertised trans

motor car, wo

questions to a

prove their ca

ing:

Can you shi

when climbing

slowing up?

Can you loc

remove, clean

Can you te

the carburetor

the adjustmen

Can you loc

tle and kill it?

Can you cha

wire and be

calling in a we

If you canno

Miss King, an

dead or unco

to the instruct

place where

and make tha

till you have

Then, and no

have approach

transcontinenta

of a motor ca

Tos Angeles Sunday Times.

BOBBY MAKE-BELIEVE IMAGINES HE DOES SOM UNDER WATER EXPLORIN

GEE SPUD, THE REFLECTIONS ARE SO CLEAR IT LOOKS AS IF YOU COULD DIVE RIGHT INTO 'EM. WOULDN'T IT BE FUN TO SWIM AROUND AMONG 'EM — ONLY THEY'RE BOTTOM SIDE UP.

YOU COULDN'T THOUGH

HERE I GO, SPUD!

LOOK! I'M SAILIN' RIGHT AROUND YOUR REFLECTION!

AREN'T THEY QUEER LOOKIN' ANIMALS? I'D ALMOST BE SCARED IF I DIDN'T KNOW WHAT THEY WERE

LOOK MR. JOHNSON, I'M GOIN' TO FLOAT UNDER YOU AND YOUR BOAT

ISN'T IT FUNNY TO BE UNDER WATER AN' STILL GET A SHOWER BATH IN THE REFLECTION OF THE FOUNTAIN

LOOK, SPUD! I FLOATED IN AN ICE CREAM CONE AN' I GOT TO HOLD IT BOTTOM SIDE UP OR THE ICE CREAM WILL FALL OUT.

AN' IF IT GETS CHILLY IN THE WATER I CAN SWIM DOWN AN' WARM UP NEAR THE SUN

WATCH ME SPUD! I'M SLIDIN' UP THE REFLECTION OF THE CHUTE!

NOW I'M GOIN TO SEE IF I CAN WALK THE CABLES ON THE SUSPENSION BRIDGE.

STOP! STOP!

AW SHUCKS ADOLPH! YOU SPOILED ALL THE NICE REFLECTIONS

SUNDAY MORNING.

CAMERA FOUND AT ONE OF THE OUTPOSTS CAPTAIN

HAVE FILM IT MA WORK SPY. TO M RES

SEND ME AWAY WITH A SMILE, LITTLE GIRL

SNAPSHOT BILL

BY RUSS WESTOVER

















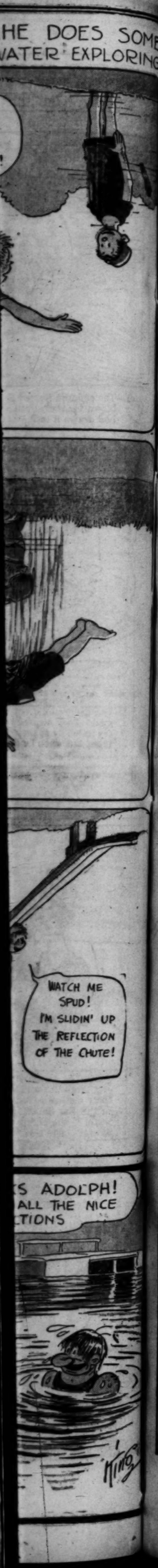










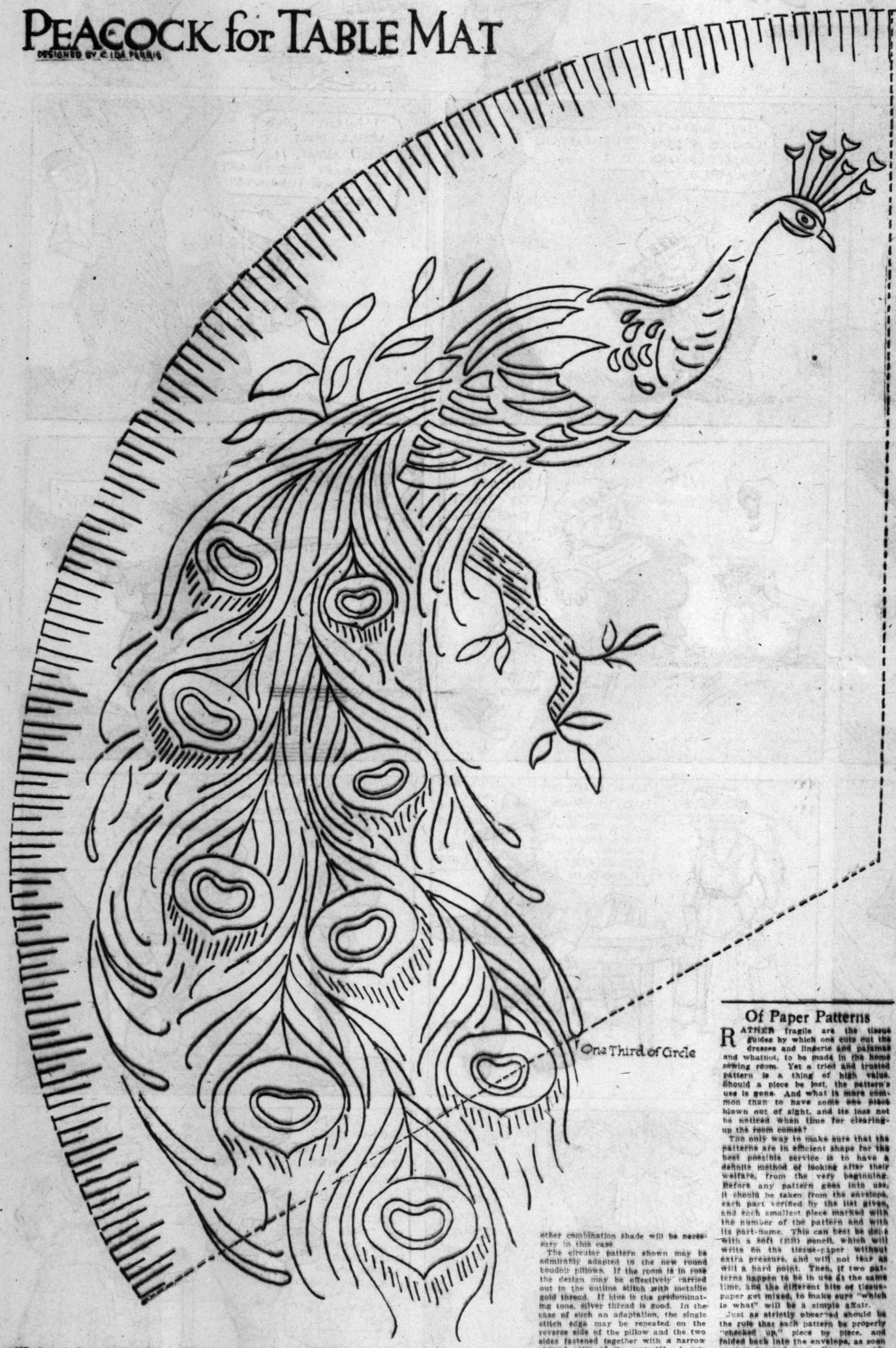


FOR THE INDUSTRIOUS NEEDLEWOMAN

BY ADELAIDE BYRD

PEACOCK for TABLE MAT

DESIGNED BY C. IDA PERRIS



THE day of the elaborate white center piece has gone. Its place has been filled by the new table mat, which is less ornate and far more artistic. The peacock design illustrated here may be adapted not only for a circular center piece, but may be used for a table runner or pillow top as well.

The entire peacock design and one-third of the edge are shown: the rest of the edge may easily be secured by repeating the section given. It will be found that the design may be transferred by the use of carbon paper and a blunt instrument, such as an orange stick. Transferred in this way, the original draft of the design may be used an indefinite number of times without injury.

The edge shown is designed for the use of the single stitch, alternating long and short. If this edge is used, it will be necessary, unless a hem is desired, to buttonhole it afterwards in order to render it firm and secure it against fraying. Handmade lace of any description is a pretty suggestion for the finishing edge.

The peacock design will be particularly effective done in colored silks on a silk poplin material in a soft tan or silver gray shade. Four colors may be used—dark and medium green, peacock blue and bright deep yellow. The long barbs of the feathers are done in blue, the short ones in combinations of both shades of green in the outline stitch. The centers of the eyes are done solid in blue with a solid ring of gold and the outer section in dark green. The outline of the body of the bird itself is green, with touches of blue, lighter green and yellow on the wings and markings. The tips of the crest are yellow, as is the eye. The foliage is done in both shades of green, the leaves solid and the branch in outline and single stitch.

If the library is decorated in dark red or green, it may be desirable to have the mat in the same shade. In the latter case, the design may be followed out in the colors suggested above, care being observed to see that the shades of the embroidery floss are lighter than and harmonious with the foundation color. In the case of a red room, the motif will work out stunningly done in a bright, rich gold. No other combination shade will be necessary in this case.

The circular pattern shown may be admirably adapted to the new round boudoir pillows. If the room is in rose the design may be effectively carried out in the outline stitch with metallic gold thread. If blue is the predominating tone, silver thread is good. In the case of such an adaptation, the single stitch edge may be repeated on the reverse side of the pillow and the two sides fastened together with a narrow shirred piece of the material. A metallic cord finished with tassels would be an effective additional touch to the edge.

As a motif for the end of a dressing table scarf or any piece of bedroom linen, the peacock design may be developed in all white. In the event of such a use, as much solid work as possible should be used to make the design stand out.

As a decoration for porch linens, the design will prove a great success. Stamped on the natural colored linen it may be developed either in the colors suggested or in harmonizing shades of brown and gold. In short, for the clever needlewoman with an imagination, the possibilities of this transfer are almost limitless.

WOMAN'S DUTY

IN THESE DAYS OF WAR AND PREPAREDNESS, LIFE IS A STERN REALITY. BUT IN THE MEANWHILE, LIVING IS GOING ON JUST THE SAME, AND, AS ALWAYS, LIVING SHOULD BE MADE AS COMFORTABLE AND BEAUTIFUL AS POSSIBLE. THE LITTLE GRACEFUL, BEAUTIFYING TOUCHES ARE MORE IN NEED OF BEING MADE THAN EVER, AND MAKING THE HOME ATTRACTIVE IN THE SIMPLEST, MOST ECONOMICAL AND EFFECTIVE FASHION IS THE DUTY OF EVERY WOMAN.

DON'T FAIL TO GET THE YOUNGSTER'S NIGHTIE DESIGN NEXT WEEK.

KEEP A RECORD

THE attempt to hold in the memory the endless details of numbers of yards and widths and possible methods of piecings, for the garments made at home for one's family needs, is as poor efficiency as the effort to "swallow the cook-book whole." Either burdens the brain unnecessarily, and so pushes out far more vital things that ought to be given their precedence over such mere mechanical data.

And yet one has to know which pattern was used for those little petticoats, made in the spring of last year, and how much edging was used for them, and which roll of white cambric contains the odd pieces from them, for letting down and retacing the hems. There are so many small rolls of white cambric and nainsook in one's piece-trunk,—and no two exactly of the same weave. And if the Mother Person could only remember the number of the embroidery cotton used for the little eyelet embroidering on Big Sister's smock, that kept its tint so well,—so that more of the same color and weight could be purchased with certainty, for Lassie's pretty afternoon frocks.

Patterns get mislaid, or the fragile tissue-paper is torn and crumpled. A year may go by without a call for the special one held so essential,—and then—where is it? And what was its number? And how many yards was it found to need? How many inches saved by just that one piecing down the back? And will the remnant one rush across unexpectedly be enough for the blouse for Boy John?

The answer to all these things lies in keeping, for constant record, a "Sewing-room Book." In which journal of materials bought can be kept, as well as one of the patterns bought, with number and name of publisher, and particulars of cutting out, that will often save several yards when a second batch of garments is to be cut from the same pattern. This record should be made at the time of putting out and sewing, while all the details of making, widths, and qualities are fresh in mind. If there is a way by which economy in cutting can be effected it should be put down, without delay. And the roll of pieces should be labeled to correspond with the entry in the book where the record of garments made from that particular fabric is to be found.

One page of this journal should be given to the measurements of each grown-up in the family. Those for stocking sizes should be kept, as well as chest and waist measurements, lengths and shoe numbers, glove sizes and hat measurements. The children's records may well be allowed more room, as they grow with the months. When these are taken the date should be noted, so that allowance for growth may be made, and each new measurement promptly recorded without fail. This record has an especial and overwhelming value around Christmas time, or when birthdays loom ahead. To be able to know, for certain, just what size gloves or silk socks or shoes Father will fit some one dear member of the family, without having to take him into the subject and find out by some accident, will often solve quite troublesome problems for young, as well as older, gift-givers.

Now if the Mother Person will set out for herself a memorandum, in her shopping-book, of the yardage of material needed for the making of garment for each member of the family, and of the hosiery and glove numbers fitting each one of the family, and make this list an occupant of the hand-bag,—she will always be ready to take advantage of real bargain sales (and they do exist!)—knowing definitely that this length of serge or gray can be made into a suit for Jean,—that remnant of satin will be entirely adequate for Lassie's sash, and that the pairs of stockings will be the right size for Boy John—without having to load her brain with endless figures, in order to shop—as shopping should be done!

Knicknacks of Painted Wood



THE craze for painted wood novelties has reached unlooked-for heights of popularity. It began with jolly little billiken-like paper weights, which were attractive, tho not practical. Witness to what lengths it has progressed:

Who wouldn't want a cheerfully grinning black cat like those shown, bearing either a spool of twine or a candle for one's desk or sewing table? For they bring good luck, you know, besides being very useful. The little Japanese girl, with her ever-ready tray of cigarettes balanced on the edge of an ash receiver, is the latest and most attractive thing in the way of smoking accessories.

The boy little maid with the wind blowing her skirts isn't holding her umbrella for protection against either rain or sun. She's waiting for someone to balance a hat on it and keep it from being crushed or soiled. The vicious looking monkey with the unnaturally long inclusive arms is to hang on the wall and look attractive when not in use. But sometime, when you are in a hurry, you can take off your sweater and thrust it thru these same arms and you won't have to wear it again, you'll find it in just as good condition as when you took it off, and not all drawn out of proportion as it would had you been hung it up on a hook by the neckband.

The Red Cross nurse, with her black hair, snowy cap and apron and blue uniform, is in reality just the lid of a glass for the sick room. And a painted wooden saucer to match her goes under the glass.

The possibilities of painted wood ornaments do not end here. They may be developed into all sorts of clever things for the desk, such as pen-trays, inkwells and paper cutters. An ordinary splint basket can be converted into an unusual garden basket for flowers or cut-flowers by the clever use of a little black enamel and some bright, gay colors applied in alternate squares.

Of Paper Patterns

RATHER fragile are the tissue guides by which one cuts out the dresses and lingerie and pajamas and whatnot, to be made in the home sewing room. Yet a tried and trusted pattern is a thing of high value. Should a piece be lost, the pattern's use is gone. And what is more common than to have some one piece blown out of sight, and its loss not be noticed when time for clearing-up the room comes?

The only way to make sure that the patterns are in efficient shape for the best possible service is to have a definite method of looking after their welfare, from the very beginning. Before any pattern goes into use, it should be taken from the envelope, each part verified by the list given, and each smallest piece marked with the number of the pattern and with its part-name. This can best be done with a soft (2B) pencil, which will write on the tissue-paper without extra pressure, and will not tear as will a hard point. Then, if two patterns happen to be in use at the same time, and the different bits of tissue-paper get mixed, to make sure "which is what" will be a simple affair.

Just as strictly observed should be the rule that each pattern be properly "checked up" piece by piece, and folded back into the envelope, as soon as it is finished with. Never put this off, unless desirous of having to buy duplicate copies, whenever sewing is to be done. At the least, the checking should be done before the sewing room is cleared, at night. Else—expect lost collar-band patterns, and the entire disappearance of the little sleeve-lap bits from shirt and waist patterns. Finally, if the envelopes get torn easily, buy a packet of plain manilla ones, slightly larger, at the stationer's, and use one of these to hold pattern and torn envelope, numbering it on the outside, in ink,—unless you choose to paste the back and front of the torn envelope smoothly on the outside of the new envelope.



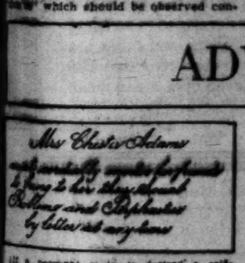
THE WO



BEAUTIFUL hands may be divided into two classes—first, beautiful-shaped hands, and secondly, hands whose beauty lies chiefly in being soft and white, with well-cared nails. The first—a beautifully formed hand—is a gift of the gods, and one with it a charm which cannot be cultivated. The second however—fine white hands with well-kept nails are within the reach of any woman who will devote from ten to fifteen minutes a day to the care of her hands. Those whose hands are so continuously busy that it is important that they be at all times daintily groomed as the face or hair, are few women appreciate this fact, no matter how shapely a woman's hand may be, it is not really beautiful unless the nails are perfectly kept. Those of you who are housekeepers or workers in any manual trade, have a problem before you in the care of your hands which a little time, a little thought, and a little common sense will solve. But you are too prone to sigh hopelessly, and declare that beautiful hands are only for the woman with leisure. As a matter of fact, a noted specialist has said that two parts of water and one part care is an excellent formula for pretty hands.

In the first place, there are a few "don'ts" which should be observed con-

ADVIC



Mrs. Chester Adams will conduct this department for friends who desire to have their questions answered by Mrs. Adams through the columns of this paper. Requests relating to entertaining will be forwarded at once (two weeks in advance.)

Cultivate Art of Appreciation

MOST of us are sufficiently modest to admit that we cannot write a great book or a great poem, paint a masterpiece, produce beautiful music, plan a beautiful building or model a great piece of sculpture. The majority of the aforesaid "most of us" will not even claim that we can begin to appreciate the full beauty and significance of these works of art. But, in spite of our limitations, we can all of us in some measure and degree cultivate the gentle art of appreciation of the everyday events and courtesies of life. The first thing to learn in mastering

Like Matrimony, Life Is a Matter of Making Allowances

AS IT IS THE DUTY OF EVERY PERSON TO PUT FORTH HIS BEST EFFORTS IN EVERY TASK, SO IT IS THE DUTY OF EVERY PERSON TO APPRECIATE THAT EFFORT AS MADE BY OTHERS. THERE IS NOTHING THAT OILS THE MACHINERY OF LIFE AND MAKES THINGS FLOW ALONG SMOOTHLY LIKE A BIT OF MUTUAL COURTESY. SO YOU ALWAYS MAKE ALLOWANCES FOR THE OTHER PERSON?

PUZZLING POINTS ON CALLING WILL BE CLEARED BY MRS. ADAMS NEXT WEEK.



N'S DUTY

PREPAREDNESS, LIFE IS A STERN
NWHILE, LIVING IS GOING ON JUST
, LIVING SHOULD BE MADE AS
UL AS POSSIBLE. THE LITTLE
UCHES ARE MORE IN NEED OF
MAKING THE HOME ATTRACTIVE
OMICAL AND EFFECTIVE FASHION

UNGSTER'S NIGHTIE DESIGN NEXT

RECORD

widths and qualities are fresh in the mind. If there is a way by which economy in cutting can be gained it should be put down, without delay. And the roll of pieces should be labeled to correspond with the page in the book where the record of the garments made from that particular fabric is to be found.

One page of this journal should be given to the measurements of each grown-up in the family. Gloves and stocking sizes should be kept here; chest and waist measures, sizes, lengths and shoe numbers; hat sizes and hat measurements. The children's records may well be allowed more room, as they vary from the months. When these are set down, the date should be noted, so that allowance for growth may be made, and each new measurement should be recorded without fail. This record has an especial and occult value around Christmas time, or when birthdays loom ahead. To be able to know, for certain, just what size gloves or silk socks or shirt-waist will fit some one dear member of the family, without having to lead up to the subject and find out by casual accident, will often solve quite troublesome problems for young, as well as older, gift-givers.

Now if the Mother Person will make out for herself a memorandum, in her shopping-book, of the amount of material needed for the average garment for each member of the family, and of the hosiery and glove numbers fitting each one of them, and make this list an occupant of her hand-bag,—she will always be ready to take advantage of real bargain sales (and they do exist!)—knowing definitely that this length of changeable can be made into a smock for Sarah,—that remnant of embroidery is entirely adequate for Lassie's collar-set, and that the pairs of stout stockings will be the right number for Boy John—without having to lead her brain with endless figures, in order to shop—as shopping should be done!

Painted Wood

ket can be converted into an garden basket for gathering re by the clever use of a little namel and some bright, flat plied in alternate squares.

GOOD FORM, HEALTH AND BEAUTY

THE WOMAN WORKER AND HER HANDS



Occasionally Raise the Hands to Whiten Them



Massage to Shape Fingers



Use Lemon For Fruit Stains



Remove Grime With Cream Before Washing the Hands



Soap Under the Finger Nails Will Absorb Grime

BEAUTIFUL hands may be divided into two classes—first, beautifully shaped hands, and secondly, those whose beauty lies chiefly in soft and white, with well-kept nails. The first—a beautifully shaped—is a gift of the gods, and such is a charm which cannot be gained. The second however—beautiful hands with well-kept nails is within the reach of any woman who is willing to devote from ten to fifteen minutes a day to the care of her hands. If the hands are so continuously well groomed as the face or the hair, few women appreciate this fact. No matter how shapely a woman's hand may be, it is not really beautiful unless the nails are perfectly kept. Think of you who are housekeepers and those who are in the care of children, and a little time, a little thought and a little common sense will enable you are too prone to sigh and declare that beautiful hands are only for the woman with leisure. As a matter of fact, a noted beauty has said that two parts soap and one part care is an excellent formula for pretty hands.

In the first place, there are a few rules which should be observed concerning the nails. Never cut the cuticle away with a sharp knife; this is bound to leave ragged edges and cause hangnails. Don't file the corners too deep; this tends to cause ugly growths of skin over the edges. Don't use a sharp instrument of any sort under the nail when cleaning it; it is too liable to bruise it and cause those ugly white scars.

Of course the first positive rule in any matter of personal hygiene is "keep clean." If the nails and fingertips are stained with dust, grease, ink, or any fruit or vegetable acid, the simplest remedy is warm water and pure soap. If the stain is really severe, the best way to get the soap under the nails is by rubbing them directly over the cake, as illustrated. After the soap is well packed under and around the nails, scrub them gently with a nail brush and warm, never hot water. When all the soap has been removed in this way, it will be found that the majority of the dirt and stain has been removed with it.

After such treatment, the nails may tend to become dry and brittle, particularly if strong soap is used. It is wise, in such a case, to oil the nails with vaseline or olive oil. Remove the grease with a soft cloth, remembering always to push the cuticle back toward the base of the nail. A judicious use of a file on rough or broken edges, the application of some good nail powder or paste, a light polish with a buffer, and the nails will look as well, and in many cases better than they did before.

The woman whose work requires that her hands be in and out of water, either hot or cold, will soon find that without care, her hands will become sadly rough, red and coarsened. This state may be prevented as well as cured, by the timely application of cold cream, or any greasy substance which at the same time is a skin food. The practice of applying the cold cream at night and sleeping in gloves is a favorite one with women who wish to improve the condition of their hands. This is not necessary, however, except in extreme cases. Indeed, one housekeeper has found that a bottle of castor oil kept on her sink and used after every dishwashing before she dried her hands, kept her hands very soft and white.

In the morning, after an application of cold cream the night before, the hands should be washed in soft warm water in which a little oatmeal has been soaked over night.

If the hands are badly stained with grime or grease, an application of cold cream before washing will prove invaluable for removing the dirt from the tiny cracks and pores in the skin.

Any stain on the skin or nails will be removed by rubbing with a slice of lemon sprinkled with salt. This remedy will be especially valuable to the woman whose hands are stained from housework. And if the stain is far under the nail and apparently inaccessible, thrusting the entire end of the finger into half a lemon will remove the discoloration immediately. A tomato will have a similar effect.

Continued use of the same muscles, as in all kinds of factory work, needle work, typewriting, and most kinds of housework, tends to enlarge the knuckles and give the hands that undesirable knotty appearance. Massage is the very best remedy for this difficulty. The massage need not be attended by any special ceremony, but is very successfully done while the hands are being dried. The fingers should be thoroughly dried, always with a motion away from the hand toward the finger tips. After all the moisture is removed, the hands should be rubbed together, drawing out the fingers, first of one hand and then of the other, rubbing and limbering up the stiffened and tired joints.

So many women complain of red, swollen, unsightly hands, and these complaints do not by any means come exclusively from those who work with their hands. Moist, reddened hands with enlarged veins are generally a sign of debility and a run-down system. Oftentimes the reddened condition is due to improper circulation, for which too tight gloves is the cause frequently assigned. But the evil is often due to a much more superficial cause, and may be largely removed by occasionally raising the hands over the head. This forces the blood down from the hands and leaves them cold and colorless.

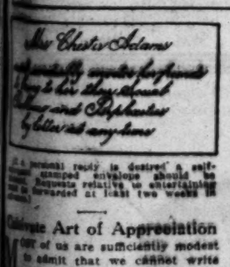
Beauty of form is always an enviable gift, but one enjoyed only by a favored few. The next best thing to being beautifully formed is being beautifully kept, and oftentimes the latter achieves results which approach or surpass the pleasing effect of the former.

One Way to Become Self Confident

"WELL-GROOMED" IS THE MOST FLATTERING ADJECTIVE THAT CAN BE APPLIED TO A WOMAN. IT DOES NOT NECESSARILY INDICATE THAT SHE IS BEAUTIFUL—BEAUTY IS AN ACCIDENT OF BIRTH. BUT IT DOES INDICATE THAT SHE POSSESSES ENOUGH INNATE SELF-RESPECT TO PRESERVE AND MAKE THE MOST OF THE SHARE OF HEALTH AND BEAUTY WITH WHICH NATURE HAS ENDOWED HER, AND THAT THE RESULT SHE HAS ATTAINED HAS WARRANTED HER CONFIDENCE IN HERSELF.

NEXT WEEK LOOK FOR HELPFUL HINTS ON TRAVELING WITH CHILDREN.

ADVICE ON SOCIAL CUSTOMS



Mrs. Chester Adams
requests the pleasure of
company at the marriage of her daughter
Dorothy
to
Mr. Stanley Schuyler
on Tuesday, the twenty-fifth of September
at four o'clock
Ivy Chapel
Los Angeles

Color Art of Appreciation

NONE of us are sufficiently modest to admit that we cannot write a great book or a great poem, paint a masterpiece, produce musical music, plan a beautiful building or model a great piece of sculpture. A majority of the aforesaid "most of us" will not even claim that we can begin to appreciate the full beauty and significance of these works of art. But, in spite of our limitations, we can all of us measure and degree cultivate the gentle art of appreciation of the everyday events and courtesies of life. The first thing to learn in mastering

Like Matrimony, Life Is a Matter of Making Allowances

AS IT IS THE DUTY OF EVERY PERSON TO PUT FORTH HIS BEST EFFORTS IN EVERY TASK, SO IT IS THE DUTY OF EVERY PERSON TO APPRECIATE THAT EFFORT AS MADE BY OTHERS. THERE IS NOTHING THAT OILS THE MACHINERY OF LIFE AND MAKES THINGS FLOW ALONG SMOOTHLY LIKE A BIT OF MUTUAL COURTESY. SO YOU ALWAYS MAKE ALLOWANCES FOR THE OTHER PERSON?

PUZZLING POINTS ON CALLING WILL BE CLEARED BY MRS. ADAMS NEXT WEEK.

the rudiments of this very elementary art is tolerance—tolerance of the feelings and beliefs and convictions of other people. This is the first step toward appreciating the point of view of the other fellow. And no matter how perverted and absurd it may seem upon first consideration, there is always something valuable to be learned by sighting things from a new angle. It broadens one's horizon, it deepens one's convictions, and it heightens one's appreciation for the things that are genuine.

But toleration must be carried far beyond such matters as opinion and convictions; it doesn't do much good unless it is applied to the little individual oddities and idiosyncrasies of other people. Sometimes these last appear only humorous; more often they prove positively irritating. But it should be constantly kept in mind that everyone is entitled to a few of their own little personal peculiarities and that "everybody is queer but thee and me, and sometimes I think thee's a little queer," and "thee" probably often thinks, and justly, that you are really the "queer" one.

Too often, in a purely business way, we fail to appreciate the conveniences and courtesy shown us, and abuse, rather than use, our privileges. Too often we fail to remember that most people are really doing their work to the very best of their ability, and if the results are not perfection, or exactly to our liking, the difficulties under which the task is being performed are worthy of consideration.

Women particularly are at fault in a failure to appreciate the value of time. Time is not only valuable, but invaluable to many people, and the woman who detains another woman, who she is fully aware to be far busier than she—when she detains such a woman at the telephone talking of trivial or non-essential matters, she is not only proving herself a monumental bore, but a person sadly lacking in appreciation of the value of another's time and work. The woman who keeps a maid and makes a practice of calling on her less fortunate, busier neighbors between five and six in the afternoon, belongs to the same species as the telephone bore.

People who call up public places of business to ask foolish questions in which they have no further interest except in so far as this particular form of amusement entertains them, are not only wasting their own time and the company's, but are abusing the "unlimited" courtesy which the telephone system offers.

So you see, appreciation is an art in which one has only learned the barest rudiments when one has learned to say "thank you" on receipt of a gift or personal service from a friend or member of the family. Appreciation is an art which no amount of money can cultivate or patronize. Fortunately, it is an art which one need not spend long years of apprenticeship in learning, and one hope which there is no single greater factor for making the world a pleasanter place.

SOLUTIONS TO SOCIAL PROBLEMS

Regarding the Announcement

My dear Mrs. Adams:

Will you kindly tell me how soon announcements should be sent out, and how they should be worded? Also, are separate announcements necessary to make known the date of the wedding? It is to be a very quiet wedding sometime in the fall.

K. E.

Usually the announcement is not made until at least the approximate date of the wedding has been fixed. The customary way of announcing an engagement is thru the newspapers. It may read as follows: "Mr. and Mrs. George Wilson announce the engagement of their daughter Helen to Mr. Howard Worthington. No date for the wedding has as yet been fixed, but it will probably take place in September." Regarding the date of the wedding no other announcements are necessary except those sent out after the ceremony has taken place.

To Virginia

If Eleanore does not take you at your word, refuses to accept your peace overtures, she proves herself lacking in two of the fundamental qualities necessary to true friendship—trust and the ability to forget. It would be wiser and more profitable to your own happiness for you to leave matters as they stand. Perhaps you have been a bit too forbearing. Silence on your part may bring her to a realization of the true state of affairs.

Does Not Correspond

My dear Mrs. Adams:

I am a girl of 16. I am friends with a boy two years older than myself. He tells me that he sees no pleasure in corresponding and can't see why he does not. When he spent his vacation, he was gone about a week or ten days, but he did not send even a card. Now he has been very attentive in many other ways. Would you advise me to discontinue the friendship on account of his negligence in writing? When I go away on a visit should I write to him or send him a card?

BROWN EYES.

Perhaps the young man, like a great many other young people, finds writing irksome. On that account it would be wise for you to overlook his negligence in this respect. Since he proved himself attentive in other ways, I see no good reason for your discontinuing the friendship. It would be very thoughtful of you to remember the boy with a card when you are away.

Does He Still Care?

My dear Mrs. Adams:

Thru my father's business I became acquainted with a young man who showed me some attention. About eight months after I met him he left the city. Now, he complains of having written to me and received no replies to his letters. Since I have not received any of the letters, I hardly know how to meet the man when he comes back to the city, which he will do in a short while. How shall I know if he still thinks of me? What shall I say to him on meeting him again?

ITALIANA.

The only thing for you to do is to give the young man a cordial welcome when he calls and explain to him that you have not received his letters. His attitude toward you will be sufficient indication of whether or not he still cares.

Rather Strange Conduct

My dear Mrs. Adams:

I am a young girl of 18 and I am going with a young man of 22. With the exception of one respect his conduct is above reproach. He is forever fearful of being seen in the company of a girl lest the news come to his family. On that account, it is not unusual for him to walk just in front of me or behind me when we are out walking and he spies a friend of his or of the family. It embarrasses me very much. If I refuse to go out with him or accept the invitation of another young friend, he becomes very much offended. One of his former girl friends has the same complaint to make. Please give me your best advice. I like the young man very much, but this failing of his makes me dislike being in his company.

A CONSTANT READER.

Perhaps if you have a straightforward little talk with the young man it may effect good results. Tell him that you find his conduct embarrassing, and that if he hasn't any more regard for you than to subject you to such needless embarrassment, the friendship had better end.

Their Conscience Warns Them

My dear Mrs. Adams:

We are two girl chums of 18 years. There are two young men who are brothers who are in love with us. Our conscience tells us they are spending too much money on expensive gifts for us. How can we prevent it? How can we explain?

Some time ago, against our mothers' wishes, we peroxided our hair. It is now very streaked and ugly. Do give us advice, if possible. Thanking you in advance for the advice you may give,

M. L. AND V. E.

No girl, unless she is engaged to a man, should receive expensive gifts from him. I gather from your letter that you are not engaged to the young men you mention. In that case, you should have prevented the difficulty, instead of letting it go so far that a remedy is necessary. The only way you can prevent the young men from making you expensive gifts in future, is to decline them when they are proffered. This may easily be done without hurting the young men's feelings, by explaining tactfully that you prefer not to receive anything of more lasting value than flowers or candy from men friends.

I regret that it is not within the scope of my department to give you advice on the other matter you mention.

ANSWERS TO BEAUTY QUERIES

REPLIES to letters to the writer of this department will be printed in regular order; but no replies in print may be expected in less than three or four weeks.

Correspondents desiring immediate replies to queries may get them by inclosing a stamped self-addressed envelope. Personal inquiries will receive prompt attention if accompanied by a stamped and self-addressed envelope.

For Falling Hair

My dear Mrs. Symes:

Will you please recommend something for falling hair? My hair comes out in long strands, even when there are no combings. The scalp is full of hair. Also, my hair is quite oily. Please accept my thanks in advance for any information that you may give me.

D. D.

You will do well to look first to your general health before attempting any local treatment. The condition may be due to nervousness or a rundown system. Eat simple, nourishing food, drink plenty of water, sleep nine hours out of the twenty-four and, above all things, take outdoor exercise. A two-hour walk taken rain or shine will work wonders if persevered in. See to it that the hair gets plenty of air and sunlight. Below I am printing a tonic, also a lotion for oily hair, both of which ought to help you somewhat.

Falling of the Hair

Tincture of nux vomica	1 ounce
Spirits of rosemary	1 ounce
Alcohol	3 ounces

Apply several times a week to the roots of the hair.

Formula for Oily Hair

Alcohol	1 ounce
Witch hazel	1 ounce
Resorcin	10 grains

Use daily, rubbing well into the scalp.

To Soften and Whiten the Hands

My dear Mrs. Symes:

I am obliged to do a lot of my own housework, and my hands look ill. They are red, rough and generally coarse in appearance. I would like your advice on the care and treatment of the hands.

Also, what do you recommend for a scrawny neck? I would do anything to acquire a nice rounded neck. Perhaps you may be able to help me. Thanking you in advance for whatever advice you may give me, I am,

Mrs. H. G.

Wearing rubber gloves while doing housework is a wonderful preventive measure against unsightly hands. And wearing cosmetic gloves at night is almost a positive assurance of having presentable hands. Below I am printing the formula for preparing the paste.

I am printing also suggestions for fattening the neck.

To Make Cosmetic Gloves

Use soft, large leather gloves, three or four sizes too large. Rip them open and spread the inside with the following preparation, then sew the ripped seams up.

Cosmetic Glove Paste

Ground barley, the white of an egg, a teaspoonful of glycerin and 1 ounce of honey.

Make a strong brew of dried leaves, strain the liquid carefully thru muslin, and to each pint add two teaspoonfuls of alcohol. This should be rubbed on the hair every night before retiring.

Shadows Under the Eyes

There is always some internal cause for the black circles under the eyes. The tendency is sometimes hereditary, but dark lines are usually due to some congestion of the veins of the part and are rarely, if ever, found excepting under one or more of the following circumstances: When the bodily strength is weak, during the period of the chemical constitution of the blood; or when the system is being drained, as it would be in prolonged study, lack of sleep, or dissipation of any description. The external treatment is sometimes effective temporarily, but cannot be permanent while the cause exists.

LOCAL TREATMENT

Boric acid	1 ounce
Boiling water	1 pint

Put boric acid in a basin. Pour water in and allow the boric acid to dissolve before bottling.

A Slight Trouble

My dear Mrs. Symes:

I am a young girl, just 15. I have a wide nose; it is not very noticeable. Kindly tell me some way to make it more regular, as I am a little sensitive about it.

Also, I have four large blackheads on my cheek, they are very annoying. What is the cause of blackheads and pimples? Kindly tell me how I can rid myself of them permanently.

DISCOURAGED.

If the shape of your nose is not noticeable I can see no reason why you want to remedy it. However, you might try massaging the nose from the bridge downward, using a firm, yet gentle pressure; it is sometimes effectual.

Apply hot cloths to the face to open the pores, then cover the balls of the fingers with a bit of clean muslin and press the blackheads out. Then dash cold water on the face, or better still, rub with a bit of ice to contract the pores.

Blackheads and pimples are caused by indigestion or constipation generally. It is advisable that you eat only simple, nourishing foods, drink plenty of water, abstain from sweets, pastries and indigestibles; sleep nine or ten hours out of the twenty-four, and exercise two hours daily in the open.

Below I am printing a lotion for blackheads and a cream for pimples which you might try.

Blackheads of the Skin

Boracic acid	2 drams
Alcohol	2 ounces
Rosewater	4 ounces

Use with friction twice a day on the skin affected.

Cream for Pimples

Salicylic acid	10 grains
Calomel	1 dram
Lard	1 ounce

Treating a Nasty Habit

My dear Mrs. Symes:

I am a constant reader of your columns. Do you know of anything that will cure me of nailbiting? I am a good piano player, but my nails are spoiling my fingers. I have tried everything, but without success. I shall be grateful for your advice.

POLLY.

If will power alone won't effect a cure, or at least an improvement, then rubbing the finger nails with bitter aloes ought to help. Wearing glove tips on the tempting fingers is another great help. Keep your mind off your fingers,

Second Page.)

THE OUTING HAT MANIFESTS INTERESTING VARIETY



Of Soft Felt



An Outing Hat that Favors the High Crown

Extremely Smart is the Stiff Sailor



RELIEF from the humidity of August days brings with it a stronger conviction that one is no longer smartly dressed for sports and outing in the light straw or fiber hat which has done service through the hot months. For in the fall every one's fancy turns rather seriously to thought of hats, the subject under consideration being weightier than that of the foregoing season. A safe choice for the carefully dressed woman to make at this time is a hat in some variation of the sailor shape developed in soft felt or velour.

Very smart is the dark blue velour sailor with a fairly broad brim turning down abruptly at the edge. It has a plain white tailored band and a white silk lining. The turned-down brim, which gives the hat a very piquant lamp shade effect, is particularly becoming when worn perfectly straight on the head well down over the eyebrows.

The soft crown combined with the stiff rolling brim is a noticeable feature of the new fall outing hats. This one, in old gold velour with a white ribbon band tied thru a covered ring, is very fetching.

The stiff, strictly tailored shape in bottle green velour is very good style. With a small open mesh veil it is excellent style worn with a dark green walking costume finished with a white collar. A tailored band of grosgrain champagne-colored ribbon adds a distinctive touch of color. The severe lines of this hat will appeal particularly to the woman who prides herself on having a strictly "tailor made" personality.

As long as the outing hat bears some relation in shape to the sailor, it matters not whether the lines be stright or rolling. This feature has admitted of a remarkable degree of leniency in the matter of crown heights and brim widths. This particular outing hat in dahlia purple with a white band is an exponent of the high crown, closely rolling brim type. It fits well to the contour of the head, and the slight flare away from the front makes it equally becoming viewed from either side.

The popularity which the scoop shape has enjoyed during the last season, particularly among the younger set, seems destined to be revived in the fall and winter models. The model illustrated is developed in soft leaf brown felt with a yellow band. Shape and tones are found becoming to youthful contours and coloring when worn with a dark street dress relieved by a broad white collar.

The Soft Crown is a Noticeable Feature



Where the Brim Turns Under